

# SAR TEST REPORT

The following samples were submitted and identified on behalf of the client as:

<b>Equipment Under Test</b>	PDA Phone
<b>Model No.</b>	C2005
<b>Brand Name</b>	Sony
<b>Type No.</b>	PM-0491-BV
<b>Company Name</b>	Sony Mobile Communications AB
<b>Company Address</b>	Nya Vattentornet 22188 Lund/SWEDEN
<b>Standards</b>	OET 65 supplement C, IEEE /ANSI C95.1 , C95.3, IEEE 1528
<b>FCC ID</b>	PY7PM-0491
<b>Date of Receipt</b>	Apr. 10, 2013
<b>Date of Test(s)</b>	May 03, 2013 ~ Jul. 23, 2013
<b>Date of Issue</b>	Aug. 07, 2013

In the configuration tested, the EUT complied with the standards specified above.

## Remarks:

This report details the results of the testing carried out on two samples, the results contained in this test report do not relate to other samples of the same product. The manufacturer should ensure that all products in series production are in conformity with the product sample detailed in this report.

This report may only be reproduced and distributed in full. If the product in this report is used in any configuration other than that detailed in the report, the manufacturer must ensure the new system complies with all relevant standards. Any mention of SGS Taiwan Electronic & Communication Laboratory or testing done by SGS Taiwan Electronic & Communication Laboratory in connection with distribution or use of the product described in this report must be approved by SGS Taiwan Electronic & Communication Laboratory in writing.

## Signed on behalf of SGS

Engineer

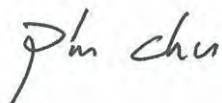

Pin Chu

Date: Aug. 07, 2013

Asst. Manager



Kelly Tsai

Date: Aug. 07, 2013

Unless otherwise stated the results shown in this test report refer only to the sample(s) tested and such sample(s) are retained for 90 days only.

除非另有說明，此報告結果僅對測試之樣品負責，同時此樣品僅保留90天。本報告未經本公司書面許可，不可部份複製。

This document is issued by the Company subject to its General Conditions of Service printed overleaf, available on request or accessible at [www.sgs.com/terms\\_and\\_conditions.htm](http://www.sgs.com/terms_and_conditions.htm) and, for electronic format documents, subject to Terms and Conditions for Electronic Documents at [www.sgs.com/terms\\_e-document.htm](http://www.sgs.com/terms_e-document.htm). Attention is drawn to the limitation of liability, indemnification and jurisdiction issues defined therein. Any holder of this document is advised that information contained hereon reflects the Company's findings at the time of its intervention only and within the limits of Client's instructions, if any. The Company's sole responsibility is to its Client and this document does not exonerate parties to a transaction from exercising all their rights and obligations under the transaction documents. This document cannot be reproduced except in full, without prior written approval of the Company. Any unauthorized alteration, forgery or falsification of the content or appearance of this document is unlawful and offenders may be prosecuted to the fullest extent of the law.

# Version

Report Number	Revision	Description	Issue Date
EN/2013/70009	Rev. 01	Initial Version	29 Jul. 2013
EN/2013/70009	Rev. 02	Add explanation in point 6 <sup>th</sup> of section 1.5 on page 38.	07 Aug. 2013

**This test report contains a reference to the previous version test report that it replaces.**

Unless otherwise stated the results shown in this test report refer only to the sample(s) tested and such sample(s) are retained for 90 days only.

除非另有說明，此報告結果僅對測試之樣品負責，同時此樣品僅保留90天。本報告未經本公司書面許可，不可部份複製。

This document is issued by the Company subject to its General Conditions of Service printed overleaf, available on request or accessible at [www.sgs.com/terms\\_and\\_conditions.htm](http://www.sgs.com/terms_and_conditions.htm) and, for electronic format documents, subject to Terms and Conditions for Electronic Documents at [www.sgs.com/terms\\_e-document.htm](http://www.sgs.com/terms_e-document.htm). Attention is drawn to the limitation of liability, indemnification and jurisdiction issues defined therein. Any holder of this document is advised that information contained hereon reflects the Company's findings at the time of its intervention only and within the limits of Client's instructions, if any. The Company's sole responsibility is to its Client and this document does not exonerate parties to a transaction from exercising all their rights and obligations under the transaction documents. This document cannot be reproduced except in full, without prior written approval of the Company. Any unauthorized alteration, forgery or falsification of the content or appearance of this document is unlawful and offenders may be prosecuted to the fullest extent of the law.

## Contents

1. General Information .....	4
1.1 Testing Laboratory .....	4
1.2 Details of Applicant .....	4
1.3 Description of EUT .....	5
1.4 Test Environment .....	37
1.5 Operation Description .....	37
1.6 Positioning Procedure .....	41
1.7 Evaluation Procedures .....	42
1.8 Probe Calibration Procedures .....	44
1.9 The SAR Measurement System .....	47
1.10 System Components .....	49
1.11 SAR System Verification .....	51
1.12 Tissue Simulant Fluid for the Frequency Band .....	54
1.13 Test Standards and Limits .....	61
2. Summary of Results .....	63
3. Simultaneous Transmission Analysis .....	88
4. Instruments List .....	97
5. Measurements .....	99
6. System Verification .....	393
7. DAE & Probe Calibration Certificate .....	419
8. Uncertainty Budget .....	462
9. Phantom Description .....	463
10. System Validation from Original Equipment Supplier .....	464

Unless otherwise stated the results shown in this test report refer only to the sample(s) tested and such sample(s) are retained for 90 days only.

除非另有說明，此報告結果僅對測試之樣品負責，同時此樣品僅保留90天。本報告未經本公司書面許可，不可部份複製。

This document is issued by the Company subject to its General Conditions of Service printed overleaf, available on request or accessible at [www.sgs.com/terms\\_and\\_conditions.htm](http://www.sgs.com/terms_and_conditions.htm) and, for electronic format documents, subject to Terms and Conditions for Electronic Documents at [www.sgs.com/terms\\_e-document.htm](http://www.sgs.com/terms_e-document.htm). Attention is drawn to the limitation of liability, indemnification and jurisdiction issues defined therein. Any holder of this document is advised that information contained hereon reflects the Company's findings at the time of its intervention only and within the limits of Client's instructions, if any. The Company's sole responsibility is to its Client and this document does not exonerate parties to a transaction from exercising all their rights and obligations under the transaction documents. This document cannot be reproduced except in full, without prior written approval of the Company. Any unauthorized alteration, forgery or falsification of the content or appearance of this document is unlawful and offenders may be prosecuted to the fullest extent of the law.

## 1. General Information

### 1.1 Testing Laboratory

SGS Taiwan Ltd. Electronics & Communication Laboratory	
134, Wu Kung Road, Wuku industrial zone	
Taipei county, Taiwan, R.O.C.	
Telephone	+886-2-2299-3279
Fax	+886-2-2298-0488
Internet	<a href="http://www.tw.sgs.com/">http://www.tw.sgs.com/</a>
Testing Location	1F, No.8, Alley 15, Lane 120, Sec .1, NeiHu Road NeiHu District Taipei City 114, Taiwan

### 1.2 Details of Applicant

Company Name	Sony Mobile Communications AB
Company Address	Nya Vattentornet 22188 Lund/SWEDEN

Unless otherwise stated the results shown in this test report refer only to the sample(s) tested and such sample(s) are retained for 90 days only.

除非另有說明，此報告結果僅對測試之樣品負責，同時此樣品僅保留90天。本報告未經本公司書面許可，不可部份複製。

This document is issued by the Company subject to its General Conditions of Service printed overleaf, available on request or accessible at [www.sgs.com/terms\\_and\\_conditions.htm](http://www.sgs.com/terms_and_conditions.htm) and, for electronic format documents, subject to Terms and Conditions for Electronic Documents at [www.sgs.com/terms\\_e-document.htm](http://www.sgs.com/terms_e-document.htm). Attention is drawn to the limitation of liability, indemnification and jurisdiction issues defined therein. Any holder of this document is advised that information contained hereon reflects the Company's findings at the time of its intervention only and within the limits of Client's instructions, if any. The Company's sole responsibility is to its Client and this document does not exonerate parties to a transaction from exercising all their rights and obligations under the transaction documents. This document cannot be reproduced except in full, without prior written approval of the Company. Any unauthorized alteration, forgery or falsification of the content or appearance of this document is unlawful and offenders may be prosecuted to the fullest extent of the law.

### 1.3 Description of EUT

EUT Name	PDA Phone	
Model No.	C2005	
Brand Name	Sony	
Type No.	PM-0491-BV	
HW Version	A	
SW Version	15.2.A.0.17	
Serial No.	WWAN: YT91091B8R WLAN: YT91091D58	
IMEI Code	WWAN: 004402146832260 (SIM1), 004402146832278 (SIM2) WLAN: 004402146831981 (SIM1), 004402146831999 (SIM2)	
FCC ID	PY7PM-0491	
Mode of Operation	<input checked="" type="checkbox"/> GSM <input checked="" type="checkbox"/> GPRS <input checked="" type="checkbox"/> EDGE <input checked="" type="checkbox"/> Bluetooth <input checked="" type="checkbox"/> WLAN802.11 a/b/g/n(20M/40M)	
Duty Cycle	GSM	1/8.3
	GPRS (support multi class 12 max)	1/2 (1Dn4UP) 1/2.76 (1Dn3UP) 1/4.1 (1Dn2UP) 1/8.3 (1Dn1UP)
	EDGE (support multi class 12 max)	1/2 (1Dn4UP) 1/2.76 (1Dn3UP) 1/4.1 (1Dn2UP) 1/8.3 (1Dn1UP)
	WLAN 802.11 a/b/g/n(20M/40M)	1
	Bluetooth	1

Unless otherwise stated the results shown in this test report refer only to the sample(s) tested and such sample(s) are retained for 90 days only.

除非另有說明，此報告結果僅對測試之樣品負責，同時此樣品僅保留90天。本報告未經本公司書面許可，不可部份複製。

This document is issued by the Company subject to its General Conditions of Service printed overleaf, available on request or accessible at [www.sgs.com/terms\\_and\\_conditions.htm](http://www.sgs.com/terms_and_conditions.htm) and, for electronic format documents, subject to Terms and Conditions for Electronic Documents at [www.sgs.com/terms\\_e-document.htm](http://www.sgs.com/terms_e-document.htm). Attention is drawn to the limitation of liability, indemnification and jurisdiction issues defined therein. Any holder of this document is advised that information contained hereon reflects the Company's findings at the time of its intervention only and within the limits of Client's instructions, if any. The Company's sole responsibility is to its Client and this document does not exonerate parties to a transaction from exercising all their rights and obligations under the transaction documents. This document cannot be reproduced except in full, without prior written approval of the Company. Any unauthorized alteration, forgery or falsification of the content or appearance of this document is unlawful and offenders may be prosecuted to the fullest extent of the law.

TX Frequency Range (MHz)	GSM850	824.2	—	848.8
	GSM1900	1850.2	—	1909.8
	WLAN 802.11 b/g/n(20M)	2412	—	2462
	WLAN802.11 a 5.2G	5180	—	5240
	WLAN802.11 a 5.3G	5260	—	5320
	WLAN802.11 a 5.5G	5500	—	5700
	WLAN802.11 a 5.8G	5745	—	5825
	WLAN802.11 n (20M) 5.2G	5180	—	5240
	WLAN802.11 n (20M) 5.3G	5260	—	5320
	WLAN802.11 n (20M) 5.5G	5500	—	5700
	WLAN802.11 n (20M) 5.8G	5745	—	5825
	WLAN802.11 n (40M) 5.2G	5190	—	5230
	WLAN802.11 n (40M) 5.3G	5270	—	5310
	WLAN802.11 n (40M) 5.5G	5510	—	5670
	WLAN802.11 n (40M) 5.8G	5755	—	5795
Bluetooth	2402	—	2480	
Channel Number (ARFCN)	GSM850	128	—	251
	GSM1900	512	—	810
	WLAN802.11 b/g/n(20M)	1	—	11
	WLAN802.11 a 5.2G	36	—	48
	WLAN802.11 a 5.3G	52	—	64
	WLAN802.11 a 5.5G	100	—	140
	WLAN802.11 a 5.8G	149	—	165
	WLAN802.11 n (20M) 5.2G	36	—	48
	WLAN802.11 n (20M) 5.3G	52	—	64
	WLAN802.11 n (20M) 5.5G	100	—	140
	WLAN802.11 n (20M) 5.8G	149	—	165
	WLAN802.11 n (40M) 5.2G	38	—	46
	WLAN802.11 n (40M) 5.3G	54	—	62
	WLAN802.11 n (40M) 5.5G	102	—	134
	WLAN802.11 n (40M) 5.8G	151	—	159
Bluetooth	0	—	78	

Unless otherwise stated the results shown in this test report refer only to the sample(s) tested and such sample(s) are retained for 90 days only.

除非另有說明，此報告結果僅對測試之樣品負責，同時此樣品僅保留90天。本報告未經本公司書面許可，不可部份複製。

This document is issued by the Company subject to its General Conditions of Service printed overleaf, available on request or accessible at [www.sgs.com/terms\\_and\\_conditions.htm](http://www.sgs.com/terms_and_conditions.htm) and, for electronic format documents, subject to Terms and Conditions for Electronic Documents at [www.sgs.com/terms\\_e-document.htm](http://www.sgs.com/terms_e-document.htm). Attention is drawn to the limitation of liability, indemnification and jurisdiction issues defined therein. Any holder of this document is advised that information contained hereon reflects the Company's findings at the time of its intervention only and within the limits of Client's instructions, if any. The Company's sole responsibility is to its Client and this document does not exonerate parties to a transaction from exercising all their rights and obligations under the transaction documents. This document cannot be reproduced except in full, without prior written approval of the Company. Any unauthorized alteration, forgery or falsification of the content or appearance of this document is unlawful and offenders may be prosecuted to the fullest extent of the law.

## Spot Check (Type No.: PM-0491-BV)

PM-0490-BV (Report No.: EN/2013/40005) – Single SIM slot (SS)  
PM-0491-BV (Report No.: EN/2013/70009) – Dual SIM slot (DS)

**Difference:** The difference between PM-0490-BV and PM-0491-BV is only in SIM slot design.

Function	Difference between SS vs DS
Baseband	Yes
Audio	No
Video	No
Camera	No
EMC/ESD	No
RF	No
Antenna	No
Mechanical	Yes

1. Baseband & Mechanical : Only SIM slot different between SS & DS, SS doesn't insert switch key and DS have insert

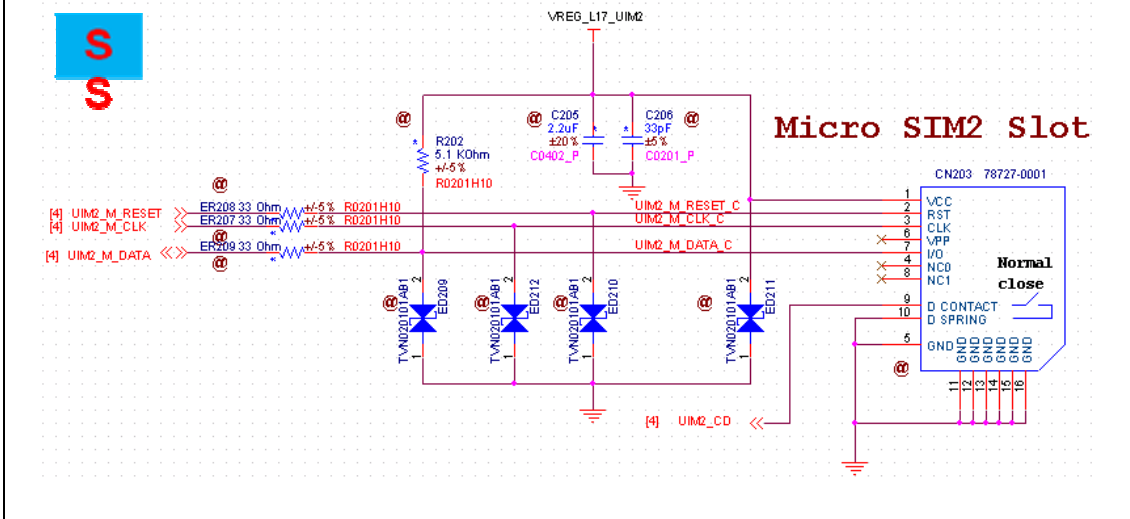

Unless otherwise stated the results shown in this test report refer only to the sample(s) tested and such sample(s) are retained for 90 days only.

除非另有說明，此報告結果僅對測試之樣品負責，同時此樣品僅保留90天。本報告未經本公司書面許可，不可部份複製。

This document is issued by the Company subject to its General Conditions of Service printed overleaf, available on request or accessible at [www.sgs.com/terms\\_and\\_conditions.htm](http://www.sgs.com/terms_and_conditions.htm) and, for electronic format documents, subject to Terms and Conditions for Electronic Documents at [www.sgs.com/terms\\_e-document.htm](http://www.sgs.com/terms_e-document.htm). Attention is drawn to the limitation of liability, indemnification and jurisdiction issues defined therein. Any holder of this document is advised that information contained hereon reflects the Company's findings at the time of its intervention only and within the limits of Client's instructions, if any. The Company's sole responsibility is to its Client and this document does not exonerate parties to a transaction from exercising all their rights and obligations under the transaction documents. This document cannot be reproduced except in full, without prior written approval of the Company. Any unauthorized alteration, forgery or falsification of the content or appearance of this document is unlawful and offenders may be prosecuted to the fullest extent of the law.

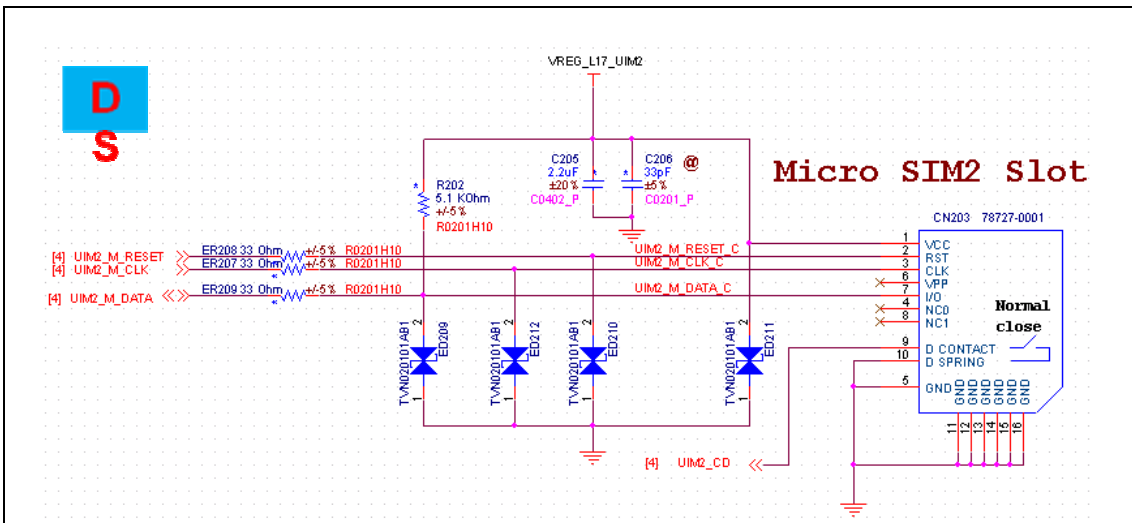

SIM Board difference:  
The difference locations are shown in below red region.

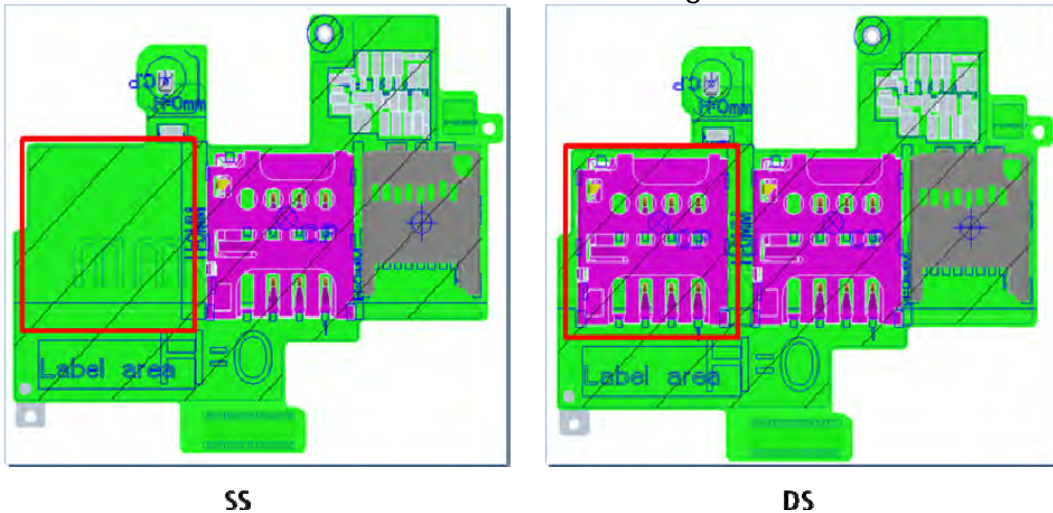

Unless otherwise stated the results shown in this test report refer only to the sample(s) tested and such sample(s) are retained for 90 days only.

除非另有說明，此報告結果僅對測試之樣品負責，同時此樣品僅保留90天。本報告未經本公司書面許可，不可部份複製。

This document is issued by the Company subject to its General Conditions of Service printed overleaf, available on request or accessible at [www.sgs.com/terms\\_and\\_conditions.htm](http://www.sgs.com/terms_and_conditions.htm) and, for electronic format documents, subject to Terms and Conditions for Electronic Documents at [www.sgs.com/terms\\_e-document.htm](http://www.sgs.com/terms_e-document.htm). Attention is drawn to the limitation of liability, indemnification and jurisdiction issues defined therein. Any holder of this document is advised that information contained hereon reflects the Company's findings at the time of its intervention only and within the limits of Client's instructions, if any. The Company's sole responsibility is to its Client and this document does not exonerate parties to a transaction from exercising all their rights and obligations under the transaction documents. This document cannot be reproduced except in full, without prior written approval of the Company. Any unauthorized alteration, forgery or falsification of the content or appearance of this document is unlawful and offenders may be prosecuted to the fullest extent of the law.



Frame cover difference:

The difference locations are shown in below red region.

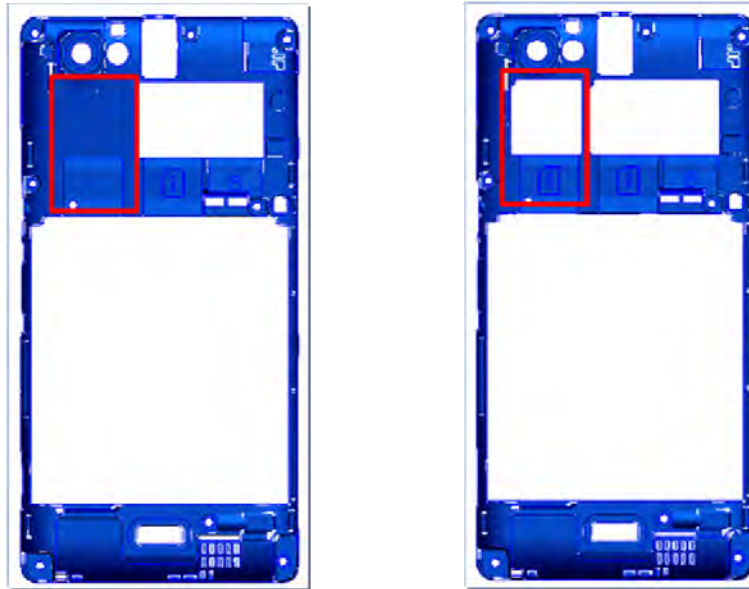

SS

DS

2. The RF matching, SCH and layout are the same between SS & DS included BT/WLAN/GPS/WWAN
3. The Antenna matching, SCH, Layout and pattern are the same between SS & DS included BT/WLAN/GPS/WWAN
4. Other portion's SCH and Layout are the same between SS & DS included Audio, Video, Camera and EMC/ESD.

**Measurement:** PM-0490-BV was performed for all test items, PM-0491-BV is only performed spot check on highest SAR position for each bands, check whether SAR values are within 20% deviation from original one. When the spot check value is over 20% deviation, we performed for all test items on this band.

Unless otherwise stated the results shown in this test report refer only to the sample(s) tested and such sample(s) are retained for 90 days only.

除非另有說明，此報告結果僅對測試之樣品負責，同時此樣品僅保留90天。本報告未經本公司書面許可，不可部份複製。

This document is issued by the Company subject to its General Conditions of Service printed overleaf, available on request or accessible at [www.sgs.com/terms\\_and\\_conditions.htm](http://www.sgs.com/terms_and_conditions.htm) and, for electronic format documents, subject to Terms and Conditions for Electronic Documents at [www.sgs.com/terms\\_e-document.htm](http://www.sgs.com/terms_e-document.htm). Attention is drawn to the limitation of liability, indemnification and jurisdiction issues defined therein. Any holder of this document is advised that information contained hereon reflects the Company's findings at the time of its intervention only and within the limits of Client's instructions, if any. The Company's sole responsibility is to its Client and this document does not exonerate parties to a transaction from exercising all their rights and obligations under the transaction documents. This document cannot be reproduced except in full, without prior written approval of the Company. Any unauthorized alteration, forgery or falsification of the content or appearance of this document is unlawful and offenders may be prosecuted to the fullest extent of the law.

**Type No.: PM-0490-BV**

Max. SAR (1 g) (Unit: W/Kg)					
Mode	Band	Position	Channel	Measured	Reported
Head	GSM 850	RE Check	251	0.35	0.37
	GSM 1900	RE Check	810	0.57	0.59
	WLAN802.11 b	RE Check	1	0.83	0.84
	WLAN802.11 n (20M) 5.2G	LE Tilt	48	0.26	0.26
	WLAN802.11 n (20M) 5.3G	RE Tilt	64	0.45	0.45
	WLAN802.11 n (20M) 5.5G	RE Tilt	100	0.65	0.66
	WLAN802.11a 5.8G	LE Tilt	149	0.47	0.49
Body worn (speech mode)	GSM 850	Back side - with headset (MH410C)	190	0.34	0.35
	GSM 1900	Back side - with headset (MH410C)	661	0.30	0.33
Hotspot mode	GPRS 850 1Dn4UP	Back side	251	0.79	0.80
	GPRS 1900 1Dn4UP	Back side - with headset (MH410C)	810	1.19	1.31
	WLAN802.11b	Back side	1	0.16	0.16
	WLAN802.11 n (20M) 5.2G	Top side	48	0.09	0.10
	WLAN802.11 n (20M) 5.3G	Back side	64	0.21	0.22
	WLAN802.11 n (20M) 5.5G	Back side	116	0.23	0.23
	WLAN802.11n (20M) 5.8G	Back side	149	0.16	0.16

Unless otherwise stated the results shown in this test report refer only to the sample(s) tested and such sample(s) are retained for 90 days only.

除非另有說明，此報告結果僅對測試之樣品負責，同時此樣品僅保留90天。本報告未經本公司書面許可，不可部份複製。

This document is issued by the Company subject to its General Conditions of Service printed overleaf, available on request or accessible at [www.sgs.com/terms\\_and\\_conditions.htm](http://www.sgs.com/terms_and_conditions.htm) and, for electronic format documents, subject to Terms and Conditions for Electronic Documents at [www.sgs.com/terms\\_e-document.htm](http://www.sgs.com/terms_e-document.htm). Attention is drawn to the limitation of liability, indemnification and jurisdiction issues defined therein. Any holder of this document is advised that information contained hereon reflects the Company's findings at the time of its intervention only and within the limits of Client's instructions, if any. The Company's sole responsibility is to its Client and this document does not exonerate parties to a transaction from exercising all their rights and obligations under the transaction documents. This document cannot be reproduced except in full, without prior written approval of the Company. Any unauthorized alteration, forgery or falsification of the content or appearance of this document is unlawful and offenders may be prosecuted to the fullest extent of the law.

Max. reported SAR WWAN and WLAN DTS 2.4 GHz, $\Sigma$ SAR evaluation							
Frequency band	Position		reported SAR / W/kg		$\Sigma$ SAR	Calculated distance (mm)	SPLSR ( $\leq 0.04$ )
			WWAN	WLAN	<1.6W/kg		
GSM 850	Head	Right cheek	0.371	0.840	1.21	-	-
GPRS 850 (1Dn4UP)	Hotspot	Back	0.803	0.160	0.96	-	-
GSM 1900	Head	Right cheek	0.592	0.840	1.43	-	-
GPRS 1900 (1Dn4UP)	Hotspot	Back	1.305	0.160	1.46	-	-

Max. reported SAR WWAN and WLAN DTS 5.8 GHz, $\Sigma$ SAR evaluation							
Frequency band	Position		reported SAR / W/kg		$\Sigma$ SAR	Calculated distance (mm)	SPLSR ( $\leq 0.04$ )
			WWAN	WLAN	<1.6W/kg		
GSM 850	Head	Left cheek	0.342	0.455	0.80	-	-
GPRS 850 (1Dn4UP)	Hotspot	Back	0.803	0.164	0.97	-	-
GSM 1900	Head	Left cheek	0.522	0.455	0.98	-	-
GPRS 1900 (1Dn4UP)	Hotspot	Back	1.305	0.164	1.47	-	-

Unless otherwise stated the results shown in this test report refer only to the sample(s) tested and such sample(s) are retained for 90 days only.

除非另有說明，此報告結果僅對測試之樣品負責，同時此樣品僅保留90天。本報告未經本公司書面許可，不可部份複製。

This document is issued by the Company subject to its General Conditions of Service printed overleaf, available on request or accessible at [www.sgs.com/terms\\_and\\_conditions.htm](http://www.sgs.com/terms_and_conditions.htm) and, for electronic format documents, subject to Terms and Conditions for Electronic Documents at [www.sgs.com/terms\\_e-document.htm](http://www.sgs.com/terms_e-document.htm). Attention is drawn to the limitation of liability, indemnification and jurisdiction issues defined therein. Any holder of this document is advised that information contained hereon reflects the Company's findings at the time of its intervention only and within the limits of Client's instructions, if any. The Company's sole responsibility is to its Client and this document does not exonerate parties to a transaction from exercising all their rights and obligations under the transaction documents. This document cannot be reproduced except in full, without prior written approval of the Company. Any unauthorized alteration, forgery or falsification of the content or appearance of this document is unlawful and offenders may be prosecuted to the fullest extent of the law.

Max. reported SAR WWAN and WLAN UNII 5 GHz, $\Sigma$ SAR evaluation							
Frequency band	Position		reported SAR / W/kg		$\Sigma$ SAR	Calculated distance (mm)	SPLSR ( $\leq 0.04$ )
			WWAN	WLAN	<1.6W/kg		
GSM 850	Head	Right tilt	0.267	0.659	0.93	-	-
GPRS 850 (1Dn4UP)	Hotspot	Back	0.803	0.232	1.04	-	-
GSM 1900	Head	Right cheek	0.592	0.501	1.09	-	-
GPRS 1900 (1Dn4UP)	Hotspot	Back	1.305	0.232	1.54	-	-

Max. reported SAR WWAN and Bluetooth, $\Sigma$ SAR evaluation							
Frequency band	Position		reported SAR / W/kg		$\Sigma$ SAR	Calculated distance (mm)	SPLSR ( $\leq 0.04$ )
			WWAN	Bluetooth	<1.6W/kg		
GPRS 850 (1Dn4UP)	Hotspot	Back	0.803	0.184	0.99	-	-
GPRS 1900 (1Dn4UP)	Hotspot	Back	1.305	0.184	1.49	-	-

Unless otherwise stated the results shown in this test report refer only to the sample(s) tested and such sample(s) are retained for 90 days only.

除非另有說明，此報告結果僅對測試之樣品負責，同時此樣品僅保留90天。本報告未經本公司書面許可，不可部份複製。

This document is issued by the Company subject to its General Conditions of Service printed overleaf, available on request or accessible at [www.sgs.com/terms\\_and\\_conditions.htm](http://www.sgs.com/terms_and_conditions.htm) and, for electronic format documents, subject to Terms and Conditions for Electronic Documents at [www.sgs.com/terms\\_e-document.htm](http://www.sgs.com/terms_e-document.htm). Attention is drawn to the limitation of liability, indemnification and jurisdiction issues defined therein. Any holder of this document is advised that information contained hereon reflects the Company's findings at the time of its intervention only and within the limits of Client's instructions, if any. The Company's sole responsibility is to its Client and this document does not exonerate parties to a transaction from exercising all their rights and obligations under the transaction documents. This document cannot be reproduced except in full, without prior written approval of the Company. Any unauthorized alteration, forgery or falsification of the content or appearance of this document is unlawful and offenders may be prosecuted to the fullest extent of the law.

**Type No.: PM-0491-BV**

Max. SAR (1 g) (Unit: W/Kg)					
Mode	Band	Position	Channel	Measured	Reported
Head	GSM 850	RE Check	251	0.38	0.39
	GSM 1900	RE Check	810	0.48	0.52
	WLAN802.11b	RE Check	1	0.55	0.55
	WLAN802.11n(40M) 5.2G	LE Tilt	38	0.19	0.20
	WLAN802.11a 5.3G	RE Tilt	56	0.29	0.30
	WLAN802.11n(20M) 5.5G	RE Tilt	100	0.74	0.75
	WLAN802.11a 5.8G	LE Cheek	153	0.19	0.20
Hotspot mode	GPRS 850 1Dn4UP	Back side	251	0.87	0.89
	GPRS 1900 1Dn4UP	Back side - with headset (MH410C)	810	1.29	1.29
	WLAN802.11b	Back side	1	0.13	0.14
	WLAN802.11a 5.2G	Back side	40	0.08	0.09
	WLAN802.11a 5.3G	Top side	56	0.13	0.14
	WLAN802.11a 5.5G	Back side - with headset (MH410C)	116	0.34	0.36
	WLAN802.11n(40M) 5.8G	Back side	151	0.07	0.07

Unless otherwise stated the results shown in this test report refer only to the sample(s) tested and such sample(s) are retained for 90 days only.

除非另有說明，此報告結果僅對測試之樣品負責，同時此樣品僅保留90天。本報告未經本公司書面許可，不可部份複製。

This document is issued by the Company subject to its General Conditions of Service printed overleaf, available on request or accessible at [www.sgs.com/terms\\_and\\_conditions.htm](http://www.sgs.com/terms_and_conditions.htm) and, for electronic format documents, subject to Terms and Conditions for Electronic Documents at [www.sgs.com/terms\\_e-document.htm](http://www.sgs.com/terms_e-document.htm). Attention is drawn to the limitation of liability, indemnification and jurisdiction issues defined therein. Any holder of this document is advised that information contained hereon reflects the Company's findings at the time of its intervention only and within the limits of Client's instructions, if any. The Company's sole responsibility is to its Client and this document does not exonerate parties to a transaction from exercising all their rights and obligations under the transaction documents. This document cannot be reproduced except in full, without prior written approval of the Company. Any unauthorized alteration, forgery or falsification of the content or appearance of this document is unlawful and offenders may be prosecuted to the fullest extent of the law.

Max. reported SAR WWAN and WLAN DTS 2.4 GHz, $\Sigma$ SAR evaluation							
Frequency band	Position		reported SAR / W/kg		$\Sigma$ SAR	Calculated distance (mm)	SPLSR ( $\leq 0.04$ )
			WWAN	WLAN	<1.6W/kg		
GSM 850	Head	Right cheek	0.393	0.552	0.95	-	-
GPRS 850 (1Dn4UP)	Hotspot	Back	0.894	0.135	1.03	-	-
GSM 1900	Head	Right cheek	0.518	0.552	1.07	-	-
GPRS 1900 (1Dn4UP)	Hotspot	Back	1.290	0.135	1.42	-	-

Max. reported SAR WWAN and WLAN DTS 5.8 GHz, $\Sigma$ SAR evaluation							
Frequency band	Position		reported SAR / W/kg		$\Sigma$ SAR	Calculated distance (mm)	SPLSR ( $\leq 0.04$ )
			WWAN	WLAN	<1.6W/kg		
GSM 850	Head	Right cheek	0.393	0.111	0.50	-	-
GPRS 850 (1Dn4UP)	Hotspot	Back	0.894	0.066	0.96	-	-
GSM 1900	Head	Right cheek	0.518	0.111	0.63	-	-
GPRS 1900 (1Dn4UP)	Hotspot	Back	1.290	0.066	1.36	-	-

Unless otherwise stated the results shown in this test report refer only to the sample(s) tested and such sample(s) are retained for 90 days only.

除非另有說明，此報告結果僅對測試之樣品負責，同時此樣品僅保留90天。本報告未經本公司書面許可，不可部份複製。

This document is issued by the Company subject to its General Conditions of Service printed overleaf, available on request or accessible at [www.sgs.com/terms\\_and\\_conditions.htm](http://www.sgs.com/terms_and_conditions.htm) and, for electronic format documents, subject to Terms and Conditions for Electronic Documents at [www.sgs.com/terms\\_e-document.htm](http://www.sgs.com/terms_e-document.htm). Attention is drawn to the limitation of liability, indemnification and jurisdiction issues defined therein. Any holder of this document is advised that information contained hereon reflects the Company's findings at the time of its intervention only and within the limits of Client's instructions, if any. The Company's sole responsibility is to its Client and this document does not exonerate parties to a transaction from exercising all their rights and obligations under the transaction documents. This document cannot be reproduced except in full, without prior written approval of the Company. Any unauthorized alteration, forgery or falsification of the content or appearance of this document is unlawful and offenders may be prosecuted to the fullest extent of the law.

Max. reported SAR WWAN and WLAN UNII 5 GHz, $\Sigma$ SAR evaluation							
Frequency band	Position		reported SAR / W/kg		$\Sigma$ SAR	Calculated distance (mm)	SPLSR ( $\leq 0.04$ )
			WWAN	WLAN	<1.6W/kg		
GSM 850	Head	Right cheek	0.393	0.253	0.65	-	-
GPRS 850 (1Dn4UP)	Hotspot	Back	0.894	0.358	1.25	-	-
GSM 1900	Head	Right cheek	0.518	0.253	0.77	-	-
GPRS 1900 (1Dn4UP)	Hotspot	Back	1.290	0.358	1.65	103.1	0.021

Note:  
We calculate the peak location separation ratio of simultaneous transmitting antenna pair, the SPLSR value is less than 0.04. According to KDB447498 D01v05 simultaneous transmission SAR evaluation is not required.

Max. reported SAR WWAN and Bluetooth, $\Sigma$ SAR evaluation							
Frequency band	Position		reported SAR / W/kg		$\Sigma$ SAR	Calculated distance (mm)	SPLSR ( $\leq 0.04$ )
			WWAN	Bluetooth	<1.6W/kg		
GPRS 850 (1Dn4UP)	Hotspot	Back	0.894	0.214	1.11	-	-
GPRS 1900 (1Dn4UP)	Hotspot	Back	1.290	0.214	1.50	-	-

Unless otherwise stated the results shown in this test report refer only to the sample(s) tested and such sample(s) are retained for 90 days only.

除非另有說明，此報告結果僅對測試之樣品負責，同時此樣品僅保留90天。本報告未經本公司書面許可，不可部份複製。

This document is issued by the Company subject to its General Conditions of Service printed overleaf, available on request or accessible at [www.sgs.com/terms\\_and\\_conditions.htm](http://www.sgs.com/terms_and_conditions.htm) and, for electronic format documents, subject to Terms and Conditions for Electronic Documents at [www.sgs.com/terms\\_e-document.htm](http://www.sgs.com/terms_e-document.htm). Attention is drawn to the limitation of liability, indemnification and jurisdiction issues defined therein. Any holder of this document is advised that information contained hereon reflects the Company's findings at the time of its intervention only and within the limits of Client's instructions, if any. The Company's sole responsibility is to its Client and this document does not exonerate parties to a transaction from exercising all their rights and obligations under the transaction documents. This document cannot be reproduced except in full, without prior written approval of the Company. Any unauthorized alteration, forgery or falsification of the content or appearance of this document is unlawful and offenders may be prosecuted to the fullest extent of the law.

#. GSM/GPRS/EDGE conducted power table:

Type No.: PM-0490-BV

EUT mode	Frequency (MHz)	CH	Max. Rated Avg. Power + Max. Tolerance (dBm)	Burst average power	Source-based time average power
				Avg.(dBm)	Avg.(dBm)
GSM 850 (GMSK)	824.2	128	33.5	33.30	24.27
	836.6	190	33.5	33.30	24.27
	848.8	251	33.5	33.30	24.27
The division factor compared to the number of TX time slot					
Division factor				1 TX time slot	
				-9.03	

Burst average power						
Max. Rated Avg. Power + Max. Tolerance (dBm)			33.5	30	28.5	28
			1Dn1UP Multi- class 8	1Dn2UP Multi- class 10	1Dn3UP Multi- class 11	1Dn4UP Multi- class 12
EUT mode	Frequency (MHz)	CH	Avg. (dBm)	Avg. (dBm)	Avg. (dBm)	Avg. (dBm)
GPRS 850 (GMSK)	824.2	128	33.40	29.80	28.20	27.60
	836.6	190	33.40	29.80	28.30	27.90
	848.8	251	33.30	29.80	28.40	27.90
Source-based time average power						
GPRS 850 (GMSK)	824.2	128	24.37	23.78	23.94	24.59
	836.6	190	24.37	23.78	24.04	24.89
	848.8	251	24.27	23.78	24.14	24.89
The division factor compared to the number of TX time slot						
Division factor			1 TX time slot	2 TX time slot	3 TX time slot	4 TX time slot
			-9.03	-6.02	-4.26	-3.01

Unless otherwise stated the results shown in this test report refer only to the sample(s) tested and such sample(s) are retained for 90 days only.

除非另有說明，此報告結果僅對測試之樣品負責，同時此樣品僅保留90天。本報告未經本公司書面許可，不可部份複製。

This document is issued by the Company subject to its General Conditions of Service printed overleaf, available on request or accessible at [www.sgs.com/terms\\_and\\_conditions.htm](http://www.sgs.com/terms_and_conditions.htm) and, for electronic format documents, subject to Terms and Conditions for Electronic Documents at [www.sgs.com/terms\\_e-document.htm](http://www.sgs.com/terms_e-document.htm). Attention is drawn to the limitation of liability, indemnification and jurisdiction issues defined therein. Any holder of this document is advised that information contained hereon reflects the Company's findings at the time of its intervention only and within the limits of Client's instructions, if any. The Company's sole responsibility is to its Client and this document does not exonerate parties to a transaction from exercising all their rights and obligations under the transaction documents. This document cannot be reproduced except in full, without prior written approval of the Company. Any unauthorized alteration, forgery or falsification of the content or appearance of this document is unlawful and offenders may be prosecuted to the fullest extent of the law.



Burst average power						
Max. Rated Avg. Power + Max. Tolerance (dBm)			27	27	26.5	26.5
			1Dn1UP Multi- class 8	1Dn2UP Multi- class 10	1Dn3UP Multi- class 11	1Dn4UP Multi- class 12
EUT mode	Frequency (MHz)	CH	Avg. (dBm)	Avg. (dBm)	Avg. (dBm)	Avg. (dBm)
EDGE 850 (MCS 5)	824.2	128	26.60	26.50	26.40	26.20
	836.6	190	26.60	26.50	26.40	26.20
	848.8	251	26.60	26.50	26.40	26.20
Source-based time average power						
EDGE 850 (MCS 5)	824.2	128	17.57	20.48	22.14	23.19
	836.6	190	17.57	20.48	22.14	23.19
	848.8	251	17.57	20.48	22.14	23.19
The division factor compared to the number of TX time slot						
Division factor			1 TX time slot	2 TX time slot	3 TX time slot	4 TX time slot
			-9.03	-6.02	-4.26	-3.01

Burst average power						
Max. Rated Avg. Power + Max. Tolerance (dBm)			33.5	30	28.5	28
			1Dn1UP Multi- class 8	1Dn2UP Multi- class 10	1Dn3UP Multi- class 11	1Dn4UP Multi- class 12
EUT mode	Frequency (MHz)	CH	Avg. (dBm)	Avg. (dBm)	Avg. (dBm)	Avg. (dBm)
EDGE 850 (MCS 4)	824.2	128	33.30	29.60	28.10	27.50
	836.6	190	33.20	29.60	28.10	27.50
	848.8	251	33.10	29.50	28.20	27.40
Source-based time average power						
EDGE 850 (MCS 4)	824.2	128	24.27	23.58	23.84	24.49
	836.6	190	24.17	23.58	23.84	24.49
	848.8	251	24.07	23.48	23.94	24.39
The division factor compared to the number of TX time slot						
Division factor			1 TX time slot	2 TX time slot	3 TX time slot	4 TX time slot
			-9.03	-6.02	-4.26	-3.01

Unless otherwise stated the results shown in this test report refer only to the sample(s) tested and such sample(s) are retained for 90 days only.

除非另有說明，此報告結果僅對測試之樣品負責，同時此樣品僅保留90天。本報告未經本公司書面許可，不可部份複製。

This document is issued by the Company subject to its General Conditions of Service printed overleaf, available on request or accessible at [www.sgs.com/terms\\_and\\_conditions.htm](http://www.sgs.com/terms_and_conditions.htm) and, for electronic format documents, subject to Terms and Conditions for Electronic Documents at [www.sgs.com/terms\\_e-document.htm](http://www.sgs.com/terms_e-document.htm). Attention is drawn to the limitation of liability, indemnification and jurisdiction issues defined therein. Any holder of this document is advised that information contained hereon reflects the Company's findings at the time of its intervention only and within the limits of Client's instructions, if any. The Company's sole responsibility is to its Client and this document does not exonerate parties to a transaction from exercising all their rights and obligations under the transaction documents. This document cannot be reproduced except in full, without prior written approval of the Company. Any unauthorized alteration, forgery or falsification of the content or appearance of this document is unlawful and offenders may be prosecuted to the fullest extent of the law.

Burst average power						
Max. Rated Avg. Power + Max. Tolerance (dBm)			27	27	26.5	26.5
			1Dn1UP Multi- class 8	1Dn2UP Multi- class 10	1Dn3UP Multi- class 11	1Dn4UP Multi- class 12
EUT mode	Frequency (MHz)	CH	Avg. (dBm)	Avg. (dBm)	Avg. (dBm)	Avg. (dBm)
EDGE 850 (MCS 9)	824.2	128	26.80	26.60	26.50	26.30
	836.6	190	26.70	26.60	26.50	26.30
	848.8	251	26.70	26.70	26.40	26.30
Source-based time average power						
EDGE 850 (MCS 9)	824.2	128	17.77	20.58	22.24	23.29
	836.6	190	17.67	20.58	22.24	23.29
	848.8	251	17.67	20.68	22.14	23.29
The division factor compared to the number of TX time slot						
Division factor			1 TX time slot	2 TX time slot	3 TX time slot	4 TX time slot
			-9.03	-6.02	-4.26	-3.01

Unless otherwise stated the results shown in this test report refer only to the sample(s) tested and such sample(s) are retained for 90 days only.

除非另有說明，此報告結果僅對測試之樣品負責，同時此樣品僅保留90天。本報告未經本公司書面許可，不可部份複製。

This document is issued by the Company subject to its General Conditions of Service printed overleaf, available on request or accessible at [www.sgs.com/terms\\_and\\_conditions.htm](http://www.sgs.com/terms_and_conditions.htm) and, for electronic format documents, subject to Terms and Conditions for Electronic Documents at [www.sgs.com/terms\\_e-document.htm](http://www.sgs.com/terms_e-document.htm). Attention is drawn to the limitation of liability, indemnification and jurisdiction issues defined therein. Any holder of this document is advised that information contained hereon reflects the Company's findings at the time of its intervention only and within the limits of Client's instructions, if any. The Company's sole responsibility is to its Client and this document does not exonerate parties to a transaction from exercising all their rights and obligations under the transaction documents. This document cannot be reproduced except in full, without prior written approval of the Company. Any unauthorized alteration, forgery or falsification of the content or appearance of this document is unlawful and offenders may be prosecuted to the fullest extent of the law.

EUT mode	Frequency (MHz)	CH	Max. Rated Avg. Power + Max. Tolerance (dBm)	Burst average power	Source-based time average power
				Avg.(dBm)	Avg.(dBm)
GSM 1900 (GMSK)	1850.2	512	30.5	30.20	21.17
	1880	661	30.5	30.10	21.07
	1909.8	810	30.5	30.30	21.27
The division factor compared to the number of TX time slot					
Division factor				1 TX time slot	
				-9.03	

Burst average power						
Max. Rated Avg. Power + Max. Tolerance (dBm)			30.5	30	28.5	28
			1Dn1UP Multi- class 8	1Dn2UP Multi- class 10	1Dn3UP Multi- class 11	1Dn4UP Multi- class 12
EUT mode	Frequency (MHz)	CH	Avg. (dBm)	Avg. (dBm)	Avg. (dBm)	Avg. (dBm)
GPRS 1900 (GMSK)	1850.2	512	30.40	29.80	28.50	28.00
	1880	661	30.30	29.80	28.30	27.90
	1909.8	810	30.40	29.60	28.00	27.60
Source-based time average power						
GPRS 1900 (GMSK)	1850.2	512	21.37	23.78	24.24	24.99
	1880	661	21.27	23.78	24.04	24.89
	1909.8	810	21.37	23.58	23.74	24.59
The division factor compared to the number of TX time slot						
Division factor			1 TX time slot	2 TX time slot	3 TX time slot	4 TX time slot
			-9.03	-6.02	-4.26	-3.01

Unless otherwise stated the results shown in this test report refer only to the sample(s) tested and such sample(s) are retained for 90 days only.

除非另有說明，此報告結果僅對測試之樣品負責，同時此樣品僅保留90天。本報告未經本公司書面許可，不可部份複製。

This document is issued by the Company subject to its General Conditions of Service printed overleaf, available on request or accessible at [www.sgs.com/terms\\_and\\_conditions.htm](http://www.sgs.com/terms_and_conditions.htm) and, for electronic format documents, subject to Terms and Conditions for Electronic Documents at [www.sgs.com/terms\\_e-document.htm](http://www.sgs.com/terms_e-document.htm). Attention is drawn to the limitation of liability, indemnification and jurisdiction issues defined therein. Any holder of this document is advised that information contained hereon reflects the Company's findings at the time of its intervention only and within the limits of Client's instructions, if any. The Company's sole responsibility is to its Client and this document does not exonerate parties to a transaction from exercising all their rights and obligations under the transaction documents. This document cannot be reproduced except in full, without prior written approval of the Company. Any unauthorized alteration, forgery or falsification of the content or appearance of this document is unlawful and offenders may be prosecuted to the fullest extent of the law.

Burst average power						
Max. Rated Avg. Power + Max. Tolerance (dBm)			26	25.5	25.5	25
			1Dn1UP Multi- class 8	1Dn2UP Multi- class 10	1Dn3UP Multi- class 11	1Dn4UP Multi- class 12
EUT mode	Frequency (MHz)	CH	Avg. (dBm)	Avg. (dBm)	Avg. (dBm)	Avg. (dBm)
EDGE 1900 (MCS 5)	1850.2	512	25.90	25.50	25.50	25.00
	1880	661	25.80	25.40	25.40	24.90
	1909.8	810	25.50	25.20	25.10	24.60
Source-based time average power						
EDGE 1900 (MCS 5)	1850.2	512	16.87	19.48	21.24	21.99
	1880	661	16.77	19.38	21.14	21.89
	1909.8	810	16.47	19.18	20.84	21.59
The division factor compared to the number of TX time slot						
Division factor			1 TX time slot	2 TX time slot	3 TX time slot	4 TX time slot
			-9.03	-6.02	-4.26	-3.01

Burst average power						
Max. Rated Avg. Power + Max. Tolerance (dBm)			30.5	30	28.5	28
			1Dn1UP Multi- class 8	1Dn2UP Multi- class 10	1Dn3UP Multi- class 11	1Dn4UP Multi- class 12
EUT mode	Frequency (MHz)	CH	Avg. (dBm)	Avg. (dBm)	Avg. (dBm)	Avg. (dBm)
EDGE 1900 (MCS 4)	1850.2	512	30.30	29.50	28.40	28.00
	1880	661	30.10	29.50	28.20	27.90
	1909.8	810	30.00	29.40	27.80	27.60
Source-based time average power						
EDGE 1900 (MCS 4)	1850.2	512	21.27	23.48	24.14	24.99
	1880	661	21.07	23.48	23.94	24.89
	1909.8	810	20.97	23.38	23.54	24.59
The division factor compared to the number of TX time slot						
Division factor			1 TX time slot	2 TX time slot	3 TX time slot	4 TX time slot
			-9.03	-6.02	-4.26	-3.01

Unless otherwise stated the results shown in this test report refer only to the sample(s) tested and such sample(s) are retained for 90 days only.

除非另有說明，此報告結果僅對測試之樣品負責，同時此樣品僅保留90天。本報告未經本公司書面許可，不可部份複製。

This document is issued by the Company subject to its General Conditions of Service printed overleaf, available on request or accessible at [www.sgs.com/terms\\_and\\_conditions.htm](http://www.sgs.com/terms_and_conditions.htm) and, for electronic format documents, subject to Terms and Conditions for Electronic Documents at [www.sgs.com/terms\\_e-document.htm](http://www.sgs.com/terms_e-document.htm). Attention is drawn to the limitation of liability, indemnification and jurisdiction issues defined therein. Any holder of this document is advised that information contained hereon reflects the Company's findings at the time of its intervention only and within the limits of Client's instructions, if any. The Company's sole responsibility is to its Client and this document does not exonerate parties to a transaction from exercising all their rights and obligations under the transaction documents. This document cannot be reproduced except in full, without prior written approval of the Company. Any unauthorized alteration, forgery or falsification of the content or appearance of this document is unlawful and offenders may be prosecuted to the fullest extent of the law.

Burst average power						
Max. Rated Avg. Power + Max. Tolerance (dBm)			26	25.5	25.5	25
			1Dn1UP Multi- class 8	1Dn2UP Multi- class 10	1Dn3UP Multi- class 11	1Dn4UP Multi- class 12
EUT mode	Frequency (MHz)	CH	Avg. (dBm)	Avg. (dBm)	Avg. (dBm)	Avg. (dBm)
EDGE 1900 (MCS 9)	1850.2	512	25.90	25.50	25.50	25.00
	1880	661	25.80	25.40	25.40	24.90
	1909.8	810	25.50	25.30	25.10	24.70
Source-based time average power						
EDGE 1900 (MCS 9)	1850.2	512	16.87	19.48	21.24	21.99
	1880	661	16.77	19.38	21.14	21.89
	1909.8	810	16.47	19.28	20.84	21.69
The division factor compared to the number of TX time slot						
Division factor			1 TX time slot	2 TX time slot	3 TX time slot	4 TX time slot
			-9.03	-6.02	-4.26	-3.01

Unless otherwise stated the results shown in this test report refer only to the sample(s) tested and such sample(s) are retained for 90 days only.

除非另有說明，此報告結果僅對測試之樣品負責，同時此樣品僅保留90天。本報告未經本公司書面許可，不可部份複製。

This document is issued by the Company subject to its General Conditions of Service printed overleaf, available on request or accessible at [www.sgs.com/terms\\_and\\_conditions.htm](http://www.sgs.com/terms_and_conditions.htm) and, for electronic format documents, subject to Terms and Conditions for Electronic Documents at [www.sgs.com/terms\\_e-document.htm](http://www.sgs.com/terms_e-document.htm). Attention is drawn to the limitation of liability, indemnification and jurisdiction issues defined therein. Any holder of this document is advised that information contained hereon reflects the Company's findings at the time of its intervention only and within the limits of Client's instructions, if any. The Company's sole responsibility is to its Client and this document does not exonerate parties to a transaction from exercising all their rights and obligations under the transaction documents. This document cannot be reproduced except in full, without prior written approval of the Company. Any unauthorized alteration, forgery or falsification of the content or appearance of this document is unlawful and offenders may be prosecuted to the fullest extent of the law.

**Type No.: PM-0491-BV**

EUT mode	Frequency (MHz)	CH	Max. Rated Avg. Power + Max. Tolerance (dBm)	Burst average power	Source-based time average power
				Avg. (dBm)	Avg. (dBm)
GSM 850 (GMSK)	824.2	128	33.5	33.00	23.97
	836.6	190	33.5	33.00	23.97
	848.8	251	33.5	33.40	24.37
The division factor compared to the number of TX time slot					
Division factor				1 TX time slot	
				-9.03	

Burst average power						
Max. Rated Avg. Power + Max. Tolerance (dBm)			33.5	30	28.5	28
			1Dn1UP Multi- class 8	1Dn2UP Multi- class 10	1Dn3UP Multi- class 11	1Dn4UP Multi- class 12
EUT mode	Frequency (MHz)	CH	Avg. (dBm)	Avg. (dBm)	Avg. (dBm)	Avg. (dBm)
GPRS 850 (GMSK)	824.2	128	33.20	29.90	28.30	28.00
	836.6	190	33.50	29.80	28.30	27.90
	848.8	251	33.50	29.70	28.30	27.90
Source-based time average power						
GPRS 850 (GMSK)	824.2	128	24.17	23.88	24.04	24.99
	836.6	190	24.47	23.78	24.04	24.89
	848.8	251	24.47	23.68	24.04	24.89
The division factor compared to the number of TX time slot						
Division factor			1 TX time slot	2 TX time slot	3 TX time slot	4 TX time slot
			-9.03	-6.02	-4.26	-3.01

Unless otherwise stated the results shown in this test report refer only to the sample(s) tested and such sample(s) are retained for 90 days only.

除非另有說明，此報告結果僅對測試之樣品負責，同時此樣品僅保留90天。本報告未經本公司書面許可，不可部份複製。

This document is issued by the Company subject to its General Conditions of Service printed overleaf, available on request or accessible at [www.sgs.com/terms\\_and\\_conditions.htm](http://www.sgs.com/terms_and_conditions.htm) and, for electronic format documents, subject to Terms and Conditions for Electronic Documents at [www.sgs.com/terms\\_e-document.htm](http://www.sgs.com/terms_e-document.htm). Attention is drawn to the limitation of liability, indemnification and jurisdiction issues defined therein. Any holder of this document is advised that information contained hereon reflects the Company's findings at the time of its intervention only and within the limits of Client's instructions, if any. The Company's sole responsibility is to its Client and this document does not exonerate parties to a transaction from exercising all their rights and obligations under the transaction documents. This document cannot be reproduced except in full, without prior written approval of the Company. Any unauthorized alteration, forgery or falsification of the content or appearance of this document is unlawful and offenders may be prosecuted to the fullest extent of the law.

Burst average power						
Max. Rated Avg. Power + Max. Tolerance (dBm)			27	27	26.5	26.5
			1Dn1UP Multi- class 8	1Dn2UP Multi- class 10	1Dn3UP Multi- class 11	1Dn4UP Multi- class 12
EUT mode	Frequency (MHz)	CH	Avg. (dBm)	Avg. (dBm)	Avg. (dBm)	Avg. (dBm)
EDGE 850 (MCS 5)	824.2	128	26.60	26.80	26.20	26.50
	836.6	190	26.50	26.80	26.20	26.50
	848.8	251	26.50	26.80	26.20	26.50
Source-based time average power						
EDGE 850 (MCS 5)	824.2	128	17.57	20.78	21.94	23.49
	836.6	190	17.47	20.78	21.94	23.49
	848.8	251	17.47	20.78	21.94	23.49
The division factor compared to the number of TX time slot						
Division factor			1 TX time slot	2 TX time slot	3 TX time slot	4 TX time slot
			-9.03	-6.02	-4.26	-3.01

Burst average power						
Max. Rated Avg. Power + Max. Tolerance (dBm)			33.5	30	28.5	28
			1Dn1UP Multi- class 8	1Dn2UP Multi- class 10	1Dn3UP Multi- class 11	1Dn4UP Multi- class 12
EUT mode	Frequency (MHz)	CH	Avg. (dBm)	Avg. (dBm)	Avg. (dBm)	Avg. (dBm)
EDGE 850 (MCS 4)	824.2	128	33.20	29.80	28.50	27.80
	836.6	190	33.10	29.70	28.40	27.70
	848.8	251	33.40	29.70	28.30	27.70
Source-based time average power						
EDGE 850 (MCS 4)	824.2	128	24.17	23.78	24.24	24.79
	836.6	190	24.07	23.68	24.14	24.69
	848.8	251	24.37	23.68	24.04	24.69
The division factor compared to the number of TX time slot						
Division factor			1 TX time slot	2 TX time slot	3 TX time slot	4 TX time slot
			-9.03	-6.02	-4.26	-3.01

Unless otherwise stated the results shown in this test report refer only to the sample(s) tested and such sample(s) are retained for 90 days only.

除非另有說明，此報告結果僅對測試之樣品負責，同時此樣品僅保留90天。本報告未經本公司書面許可，不可部份複製。

This document is issued by the Company subject to its General Conditions of Service printed overleaf, available on request or accessible at [www.sgs.com/terms\\_and\\_conditions.htm](http://www.sgs.com/terms_and_conditions.htm) and, for electronic format documents, subject to Terms and Conditions for Electronic Documents at [www.sgs.com/terms\\_e-document.htm](http://www.sgs.com/terms_e-document.htm). Attention is drawn to the limitation of liability, indemnification and jurisdiction issues defined therein. Any holder of this document is advised that information contained hereon reflects the Company's findings at the time of its intervention only and within the limits of Client's instructions, if any. The Company's sole responsibility is to its Client and this document does not exonerate parties to a transaction from exercising all their rights and obligations under the transaction documents. This document cannot be reproduced except in full, without prior written approval of the Company. Any unauthorized alteration, forgery or falsification of the content or appearance of this document is unlawful and offenders may be prosecuted to the fullest extent of the law.

Burst average power						
Max. Rated Avg. Power + Max. Tolerance (dBm)			27	27	26.5	26.5
			1Dn1UP Multi- class 8	1Dn2UP Multi- class 10	1Dn3UP Multi- class 11	1Dn4UP Multi- class 12
EUT mode	Frequency (MHz)	CH	Avg. (dBm)	Avg. (dBm)	Avg. (dBm)	Avg. (dBm)
EDGE 850 (MCS 9)	824.2	128	26.60	26.60	26.00	26.10
	836.6	190	26.60	26.50	26.00	26.00
	848.8	251	26.60	26.50	26.00	26.00
Source-based time average power						
EDGE 850 (MCS 9)	824.2	128	17.57	20.58	21.74	23.09
	836.6	190	17.57	20.48	21.74	22.99
	848.8	251	17.57	20.48	21.74	22.99
The division factor compared to the number of TX time slot						
Division factor			1 TX time slot	2 TX time slot	3 TX time slot	4 TX time slot
			-9.03	-6.02	-4.26	-3.01

Unless otherwise stated the results shown in this test report refer only to the sample(s) tested and such sample(s) are retained for 90 days only.

除非另有說明，此報告結果僅對測試之樣品負責，同時此樣品僅保留90天。本報告未經本公司書面許可，不可部份複製。

This document is issued by the Company subject to its General Conditions of Service printed overleaf, available on request or accessible at [www.sgs.com/terms\\_and\\_conditions.htm](http://www.sgs.com/terms_and_conditions.htm) and, for electronic format documents, subject to Terms and Conditions for Electronic Documents at [www.sgs.com/terms\\_e-document.htm](http://www.sgs.com/terms_e-document.htm). Attention is drawn to the limitation of liability, indemnification and jurisdiction issues defined therein. Any holder of this document is advised that information contained hereon reflects the Company's findings at the time of its intervention only and within the limits of Client's instructions, if any. The Company's sole responsibility is to its Client and this document does not exonerate parties to a transaction from exercising all their rights and obligations under the transaction documents. This document cannot be reproduced except in full, without prior written approval of the Company. Any unauthorized alteration, forgery or falsification of the content or appearance of this document is unlawful and offenders may be prosecuted to the fullest extent of the law.



EUT mode	Frequency (MHz)	CH	Max. Rated Avg. Power + Max. Tolerance (dBm)	Burst average power	Source-based time average power
				Avg.(dBm)	Avg.(dBm)
GSM 1900 (GMSK)	1850.2	512	30.5	30.10	21.07
	1880	661	30.5	30.30	21.27
	1909.8	810	30.5	30.20	21.17
The division factor compared to the number of TX time slot					
Division factor				1 TX time slot	
				-9.03	

Burst average power						
Max. Rated Avg. Power + Max. Tolerance (dBm)			30.5	30	28.5	28
			1Dn1UP Multi- class 8	1Dn2UP Multi- class 10	1Dn3UP Multi- class 11	1Dn4UP Multi- class 12
EUT mode	Frequency (MHz)	CH	Avg. (dBm)	Avg. (dBm)	Avg. (dBm)	Avg. (dBm)
GPRS 1900 (GMSK)	1850.2	512	30.20	29.90	28.30	28.00
	1880	661	30.50	29.90	28.40	27.90
	1909.8	810	30.40	30.00	28.20	28.00
Source-based time average power						
GPRS 1900 (GMSK)	1850.2	512	21.17	23.88	24.04	24.99
	1880	661	21.47	23.88	24.14	24.89
	1909.8	810	21.37	23.98	23.94	24.99
The division factor compared to the number of TX time slot						
Division factor			1 TX time slot	2 TX time slot	3 TX time slot	4 TX time slot
			-9.03	-6.02	-4.26	-3.01

Unless otherwise stated the results shown in this test report refer only to the sample(s) tested and such sample(s) are retained for 90 days only.

除非另有說明，此報告結果僅對測試之樣品負責，同時此樣品僅保留90天。本報告未經本公司書面許可，不可部份複製。

This document is issued by the Company subject to its General Conditions of Service printed overleaf, available on request or accessible at [www.sgs.com/terms\\_and\\_conditions.htm](http://www.sgs.com/terms_and_conditions.htm) and, for electronic format documents, subject to Terms and Conditions for Electronic Documents at [www.sgs.com/terms\\_e-document.htm](http://www.sgs.com/terms_e-document.htm). Attention is drawn to the limitation of liability, indemnification and jurisdiction issues defined therein. Any holder of this document is advised that information contained hereon reflects the Company's findings at the time of its intervention only and within the limits of Client's instructions, if any. The Company's sole responsibility is to its Client and this document does not exonerate parties to a transaction from exercising all their rights and obligations under the transaction documents. This document cannot be reproduced except in full, without prior written approval of the Company. Any unauthorized alteration, forgery or falsification of the content or appearance of this document is unlawful and offenders may be prosecuted to the fullest extent of the law.

Burst average power						
Max. Rated Avg. Power + Max. Tolerance (dBm)			26	25.5	25.5	25
			1Dn1UP Multi- class 8	1Dn2UP Multi- class 10	1Dn3UP Multi- class 11	1Dn4UP Multi- class 12
EUT mode	Frequency (MHz)	CH	Avg. (dBm)	Avg. (dBm)	Avg. (dBm)	Avg. (dBm)
EDGE 1900 (MCS 5)	1850.2	512	25.60	25.30	25.20	25.00
	1880	661	25.60	25.30	25.10	25.00
	1909.8	810	25.60	25.20	25.00	25.00
Source-based time average power						
EDGE 1900 (MCS 5)	1850.2	512	16.57	19.28	20.94	21.99
	1880	661	16.57	19.28	20.84	21.99
	1909.8	810	16.57	19.18	20.74	21.99
The division factor compared to the number of TX time slot						
Division factor			1 TX time slot	2 TX time slot	3 TX time slot	4 TX time slot
			-9.03	-6.02	-4.26	-3.01

Burst average power						
Max. Rated Avg. Power + Max. Tolerance (dBm)			30.5	30	28.5	28
			1Dn1UP Multi- class 8	1Dn2UP Multi- class 10	1Dn3UP Multi- class 11	1Dn4UP Multi- class 12
EUT mode	Frequency (MHz)	CH	Avg. (dBm)	Avg. (dBm)	Avg. (dBm)	Avg. (dBm)
EDGE 1900 (MCS 4)	1850.2	512	30.20	29.90	28.40	28.00
	1880	661	30.40	30.00	28.50	28.00
	1909.8	810	30.50	30.00	28.40	28.00
Source-based time average power						
EDGE 1900 (MCS 4)	1850.2	512	21.17	23.88	24.14	24.99
	1880	661	21.37	23.98	24.24	24.99
	1909.8	810	21.47	23.98	24.14	24.99
The division factor compared to the number of TX time slot						
Division factor			1 TX time slot	2 TX time slot	3 TX time slot	4 TX time slot
			-9.03	-6.02	-4.26	-3.01

Unless otherwise stated the results shown in this test report refer only to the sample(s) tested and such sample(s) are retained for 90 days only.

除非另有說明，此報告結果僅對測試之樣品負責，同時此樣品僅保留90天。本報告未經本公司書面許可，不可部份複製。

This document is issued by the Company subject to its General Conditions of Service printed overleaf, available on request or accessible at [www.sgs.com/terms\\_and\\_conditions.htm](http://www.sgs.com/terms_and_conditions.htm) and, for electronic format documents, subject to Terms and Conditions for Electronic Documents at [www.sgs.com/terms\\_e-document.htm](http://www.sgs.com/terms_e-document.htm). Attention is drawn to the limitation of liability, indemnification and jurisdiction issues defined therein. Any holder of this document is advised that information contained hereon reflects the Company's findings at the time of its intervention only and within the limits of Client's instructions, if any. The Company's sole responsibility is to its Client and this document does not exonerate parties to a transaction from exercising all their rights and obligations under the transaction documents. This document cannot be reproduced except in full, without prior written approval of the Company. Any unauthorized alteration, forgery or falsification of the content or appearance of this document is unlawful and offenders may be prosecuted to the fullest extent of the law.

Burst average power						
Max. Rated Avg. Power + Max. Tolerance (dBm)			26	25.5	25.5	25
			1Dn1UP Multi- class 8	1Dn2UP Multi- class 10	1Dn3UP Multi- class 11	1Dn4UP Multi- class 12
EUT mode	Frequency (MHz)	CH	Avg. (dBm)	Avg. (dBm)	Avg. (dBm)	Avg. (dBm)
EDGE 1900 (MCS 9)	1850.2	512	25.60	25.40	25.20	25.00
	1880	661	25.60	25.40	25.20	24.90
	1909.8	810	25.60	25.40	25.10	24.80
Source-based time average power						
EDGE 1900 (MCS 9)	1850.2	512	16.57	19.38	20.94	21.99
	1880	661	16.57	19.38	20.94	21.89
	1909.8	810	16.57	19.38	20.84	21.79
The division factor compared to the number of TX time slot						
Division factor			1 TX time slot	2 TX time slot	3 TX time slot	4 TX time slot
			-9.03	-6.02	-4.26	-3.01

Unless otherwise stated the results shown in this test report refer only to the sample(s) tested and such sample(s) are retained for 90 days only.

除非另有說明，此報告結果僅對測試之樣品負責，同時此樣品僅保留90天。本報告未經本公司書面許可，不可部份複製。

This document is issued by the Company subject to its General Conditions of Service printed overleaf, available on request or accessible at [www.sgs.com/terms\\_and\\_conditions.htm](http://www.sgs.com/terms_and_conditions.htm) and, for electronic format documents, subject to Terms and Conditions for Electronic Documents at [www.sgs.com/terms\\_e-document.htm](http://www.sgs.com/terms_e-document.htm). Attention is drawn to the limitation of liability, indemnification and jurisdiction issues defined therein. Any holder of this document is advised that information contained hereon reflects the Company's findings at the time of its intervention only and within the limits of Client's instructions, if any. The Company's sole responsibility is to its Client and this document does not exonerate parties to a transaction from exercising all their rights and obligations under the transaction documents. This document cannot be reproduced except in full, without prior written approval of the Company. Any unauthorized alteration, forgery or falsification of the content or appearance of this document is unlawful and offenders may be prosecuted to the fullest extent of the law.

### #. WLAN802.11 a/b/g/n (20M/40M) conducted power table:

#### Type No.: PM-0490-BV

802.11b		Max. Rated Avg. Power + Max. Tolerance (dBm)	Average Power Output (dBm)			
CH	Frequency (MHz)		Data Rate (Mbps)			
			1	2	5.5	11
1	2412	15.0	14.97	14.94	14.91	14.88
6	2437	15.0	14.99	14.96	14.91	14.89
11	2462	15.0	14.95	14.90	14.86	14.82

802.11g		Max. Rated Avg. Power + Max. Tolerance (dBm)	Average Power Output(dBm)							
CH	Frequency (MHz)		Data Rate (Mbps)							
			6	9	12	18	24	36	48	54
1	2412	12.5	12.44	12.39	12.33	12.30	12.24	12.20	12.16	12.13
6	2437	12.5	12.30	12.27	12.25	12.23	12.21	12.19	12.17	12.15
11	2462	12.5	12.35	12.32	12.29	12.27	12.25	12.22	12.20	12.18

802.11n (20M)		Max. Rated Avg. Power + Max. Tolerance (dBm)	Average Power Output(dBm)							
CH	Frequency (MHz)		Data Rate (Mbps)							
			6.5	13	19.5	26	39	52	58.5	65
1	2412	12.5	12.22	12.19	12.16	12.14	12.12	12.10	12.07	12.04
6	2437	12.5	12.35	12.32	12.29	12.27	12.25	12.22	12.20	12.18
11	2462	12.5	12.42	12.39	12.33	12.30	12.24	12.20	12.16	12.13

Unless otherwise stated the results shown in this test report refer only to the sample(s) tested and such sample(s) are retained for 90 days only.

除非另有說明，此報告結果僅對測試之樣品負責，同時此樣品僅保留90天。本報告未經本公司書面許可，不可部份複製。

This document is issued by the Company subject to its General Conditions of Service printed overleaf, available on request or accessible at [www.sgs.com/terms\\_and\\_conditions.htm](http://www.sgs.com/terms_and_conditions.htm) and, for electronic format documents, subject to Terms and Conditions for Electronic Documents at [www.sgs.com/terms\\_e-document.htm](http://www.sgs.com/terms_e-document.htm). Attention is drawn to the limitation of liability, indemnification and jurisdiction issues defined therein. Any holder of this document is advised that information contained hereon reflects the Company's findings at the time of its intervention only and within the limits of Client's instructions, if any. The Company's sole responsibility is to its Client and this document does not exonerate parties to a transaction from exercising all their rights and obligations under the transaction documents. This document cannot be reproduced except in full, without prior written approval of the Company. Any unauthorized alteration, forgery or falsification of the content or appearance of this document is unlawful and offenders may be prosecuted to the fullest extent of the law.

802.11a		Max. Rated Avg. Power + Max. Tolerance (dBm)	Average Power (dBm)								
5.2G/5.3G/5.5G/5.8G			Data Rate (Mbps)								
CH	Frequency (MHz)		6	9	12	18	24	36	48	54	
36	5180	13.0	12.85	12.83	12.81	12.79	12.76	12.74	12.72	12.69	
40	5200	13.0	12.89	12.87	12.84	12.83	12.80	12.79	12.77	12.74	
44	5220	13.0	12.88	12.86	12.85	12.83	12.81	12.78	12.76	12.75	
48	5240	13.0	12.85	12.84	12.81	12.79	12.80	12.74	12.71	12.70	
52	5260	13.0	12.84	12.82	12.80	12.79	12.77	12.74	12.72	12.68	
56	5280	13.0	12.87	12.85	12.83	12.80	12.78	12.76	12.74	12.71	
60	5300	13.0	12.84	12.83	12.80	12.79	12.78	12.74	12.72	12.68	
64	5320	13.0	12.84	12.82	12.81	12.79	12.77	12.76	12.72	12.69	
100	5500	13.0	12.93	12.91	12.89	12.86	12.84	12.82	12.81	12.78	
104	5520	13.0	12.71	12.70	12.68	12.67	12.66	12.64	12.63	12.62	
108	5540	13.0	12.88	12.86	12.85	12.83	12.80	12.78	12.76	12.74	
112	5560	13.0	12.95	12.93	12.90	12.88	12.85	12.84	12.82	12.80	
116	5580	13.0	12.96	12.93	12.90	12.89	12.86	12.84	12.81	12.79	
120	5600	13.0	12.90	12.88	12.86	12.85	12.84	12.83	12.81	12.80	
124	5620	13.0	12.92	12.90	12.87	12.84	12.83	12.80	12.79	12.77	
128	5640	13.0	12.97	12.95	12.93	12.92	12.90	12.88	12.86	12.85	
132	5660	13.0	12.95	12.93	12.90	12.89	12.86	12.84	12.81	12.79	
136	5680	13.0	12.94	12.91	12.89	12.86	12.83	12.81	12.80	12.77	
140	5700	13.0	12.96	12.93	12.91	12.89	12.86	12.83	12.81	12.79	
149	5745	13.0	12.83	12.82	12.81	12.80	12.77	12.75	12.73	12.71	
153	5765	13.0	12.81	12.80	12.77	12.76	12.74	12.73	12.71	12.68	
157	5785	13.0	12.77	12.76	12.75	12.73	12.72	12.70	12.69	12.68	
161	5805	13.0	12.73	12.72	12.70	12.68	12.67	12.66	12.65	12.63	
165	5825	13.0	12.68	12.67	12.66	12.65	12.63	12.62	12.60	12.59	

Unless otherwise stated the results shown in this test report refer only to the sample(s) tested and such sample(s) are retained for 90 days only.

除非另有說明，此報告結果僅對測試之樣品負責，同時此樣品僅保留90天。本報告未經本公司書面許可，不可部份複製。

This document is issued by the Company subject to its General Conditions of Service printed overleaf, available on request or accessible at [www.sgs.com/terms\\_and\\_conditions.htm](http://www.sgs.com/terms_and_conditions.htm) and, for electronic format documents, subject to Terms and Conditions for Electronic Documents at [www.sgs.com/terms\\_e-document.htm](http://www.sgs.com/terms_e-document.htm). Attention is drawn to the limitation of liability, indemnification and jurisdiction issues defined therein. Any holder of this document is advised that information contained hereon reflects the Company's findings at the time of its intervention only and within the limits of Client's instructions, if any. The Company's sole responsibility is to its Client and this document does not exonerate parties to a transaction from exercising all their rights and obligations under the transaction documents. This document cannot be reproduced except in full, without prior written approval of the Company. Any unauthorized alteration, forgery or falsification of the content or appearance of this document is unlawful and offenders may be prosecuted to the fullest extent of the law.

802.11n(20M)		Max. Rated Avg. Power + Max. Tolerance (dBm)	Average Power (dBm)								
5.2G/5.3G/5.5G/5.8G			Data Rate (Mbps)								
CH	Frequency (MHz)		6.5	13	19.5	26	39	52	58.5	65	
36	5180	13.0	12.85	12.83	12.81	12.79	12.76	12.74	12.71	12.69	
44	5220	13.0	12.91	12.89	12.88	12.85	12.84	12.83	12.81	12.80	
48	5240	13.0	12.88	12.86	12.85	12.83	12.81	12.78	12.76	12.74	
52	5260	13.0	12.89	12.87	12.84	12.83	12.80	12.79	12.77	12.73	
60	5300	13.0	12.91	12.89	12.88	12.85	12.84	12.83	12.81	12.80	
64	5320	13.0	12.94	12.92	12.91	12.89	12.88	12.85	12.84	12.83	
100	5500	13.0	12.95	12.93	12.90	12.89	12.86	12.84	12.81	12.79	
116	5580	13.0	12.96	12.94	12.92	12.90	12.89	12.88	12.86	12.84	
140	5700	13.0	12.97	12.95	12.93	12.92	12.90	12.88	12.86	12.85	
149	5745	13.0	12.94	12.92	12.91	12.89	12.88	12.85	12.84	12.83	
157	5785	13.0	12.88	12.86	12.84	12.83	12.80	12.77	12.76	12.74	
165	5825	13.0	12.97	12.95	12.93	12.92	12.90	12.88	12.86	12.85	

Unless otherwise stated the results shown in this test report refer only to the sample(s) tested and such sample(s) are retained for 90 days only.

除非另有說明，此報告結果僅對測試之樣品負責，同時此樣品僅保留90天。本報告未經本公司書面許可，不可部份複製。

This document is issued by the Company subject to its General Conditions of Service printed overleaf, available on request or accessible at [www.sgs.com/terms\\_and\\_conditions.htm](http://www.sgs.com/terms_and_conditions.htm) and, for electronic format documents, subject to Terms and Conditions for Electronic Documents at [www.sgs.com/terms\\_e-document.htm](http://www.sgs.com/terms_e-document.htm). Attention is drawn to the limitation of liability, indemnification and jurisdiction issues defined therein. Any holder of this document is advised that information contained hereon reflects the Company's findings at the time of its intervention only and within the limits of Client's instructions, if any. The Company's sole responsibility is to its Client and this document does not exonerate parties to a transaction from exercising all their rights and obligations under the transaction documents. This document cannot be reproduced except in full, without prior written approval of the Company. Any unauthorized alteration, forgery or falsification of the content or appearance of this document is unlawful and offenders may be prosecuted to the fullest extent of the law.

802.11n(40M)		Max. Rated Avg. Power + Max. Tolerance (dBm)	Average Power (dBm)								
5.2G/5.3G/5.5G/5.8G			Data Rate (Mbps)								
CH	Frequency (MHz)		13.5	27	40.5	54	81	108	121.5	135	
38	5190	12.0	11.81	11.79	11.77	11.74	11.72	11.70	11.69	11.67	
46	5230	12.0	11.81	11.80	11.78	11.77	11.72	11.70	11.68	11.67	
54	5270	12.0	11.90	11.89	11.86	11.84	11.83	11.81	11.79	11.77	
62	5310	12.0	11.93	11.89	11.86	11.85	11.83	11.81	11.79	11.77	
102	5510	12.0	11.77	11.75	11.72	11.70	11.68	11.67	11.65	11.62	
118	5590	12.0	11.97	11.94	11.92	11.90	11.88	11.85	11.84	11.82	
134	5670	12.0	11.90	11.88	11.86	11.85	11.83	11.81	11.79	11.77	
151	5755	12.0	11.96	11.93	11.90	11.87	11.85	11.83	11.80	11.79	
159	5795	12.0	11.96	11.94	11.92	11.90	11.87	11.85	11.84	11.82	

Unless otherwise stated the results shown in this test report refer only to the sample(s) tested and such sample(s) are retained for 90 days only.

除非另有說明，此報告結果僅對測試之樣品負責，同時此樣品僅保留90天。本報告未經本公司書面許可，不可部份複製。

This document is issued by the Company subject to its General Conditions of Service printed overleaf, available on request or accessible at [www.sgs.com/terms\\_and\\_conditions.htm](http://www.sgs.com/terms_and_conditions.htm) and, for electronic format documents, subject to Terms and Conditions for Electronic Documents at [www.sgs.com/terms\\_e-document.htm](http://www.sgs.com/terms_e-document.htm). Attention is drawn to the limitation of liability, indemnification and jurisdiction issues defined therein. Any holder of this document is advised that information contained hereon reflects the Company's findings at the time of its intervention only and within the limits of Client's instructions, if any. The Company's sole responsibility is to its Client and this document does not exonerate parties to a transaction from exercising all their rights and obligations under the transaction documents. This document cannot be reproduced except in full, without prior written approval of the Company. Any unauthorized alteration, forgery or falsification of the content or appearance of this document is unlawful and offenders may be prosecuted to the fullest extent of the law.

**Type No.: PM-0491-BV**

802.11b		Max. Rated Avg. Power + Max. Tolerance (dBm)	Average Power Output (dBm)			
CH	Frequency (MHz)		Data Rate (Mbps)			
			1	2	5.5	11
1	2412	15.0	14.95	14.92	14.90	14.86
6	2437	15.0	14.96	14.94	14.90	14.86
11	2462	15.0	14.93	14.88	14.84	14.80

802.11g		Max. Rated Avg. Power + Max. Tolerance (dBm)	Average Power Output(dBm)							
CH	Frequency (MHz)		Data Rate (Mbps)							
			6	9	12	18	24	36	48	54
1	2412	12.5	12.41	12.36	12.30	12.28	12.20	12.19	12.15	12.11
6	2437	12.5	12.28	12.26	12.24	12.20	12.20	12.16	12.15	12.11
11	2462	12.5	12.30	12.28	12.26	12.25	12.21	12.19	12.17	12.15

802.11n (20M)		Max. Rated Avg. Power + Max. Tolerance (dBm)	Average Power Output(dBm)							
CH	Frequency (MHz)		Data Rate (Mbps)							
			6.5	13	19.5	26	39	52	58.5	65
1	2412	12.5	12.21	12.17	12.15	12.13	12.10	12.07	12.05	12.03
6	2437	12.5	12.32	12.28	12.26	12.21	12.19	12.17	12.14	12.12
11	2462	12.5	12.38	12.35	12.33	12.28	12.21	12.18	12.13	12.11

Unless otherwise stated the results shown in this test report refer only to the sample(s) tested and such sample(s) are retained for 90 days only.

除非另有說明，此報告結果僅對測試之樣品負責，同時此樣品僅保留90天。本報告未經本公司書面許可，不可部份複製。

This document is issued by the Company subject to its General Conditions of Service printed overleaf, available on request or accessible at [www.sgs.com/terms\\_and\\_conditions.htm](http://www.sgs.com/terms_and_conditions.htm) and, for electronic format documents, subject to Terms and Conditions for Electronic Documents at [www.sgs.com/terms\\_e-document.htm](http://www.sgs.com/terms_e-document.htm). Attention is drawn to the limitation of liability, indemnification and jurisdiction issues defined therein. Any holder of this document is advised that information contained hereon reflects the Company's findings at the time of its intervention only and within the limits of Client's instructions, if any. The Company's sole responsibility is to its Client and this document does not exonerate parties to a transaction from exercising all their rights and obligations under the transaction documents. This document cannot be reproduced except in full, without prior written approval of the Company. Any unauthorized alteration, forgery or falsification of the content or appearance of this document is unlawful and offenders may be prosecuted to the fullest extent of the law.



802.11a		Max. Rated Avg. Power + Max. Tolerance (dBm)	Average Power (dBm)								
5.2G/5.3G/5.5G/5.8G			Data Rate (Mbps)								
CH	Frequency (MHz)		6	9	12	18	24	36	48	54	
36	5180	13.0	12.83	12.80	12.77	12.74	12.72	12.68	12.66	12.61	
40	5200	13.0	12.86	12.84	12.81	12.79	12.76	12.71	12.69	12.67	
44	5220	13.0	12.84	12.81	12.79	12.77	12.76	12.71	12.68	12.66	
48	5240	13.0	12.84	12.82	12.77	12.75	12.73	12.70	12.68	12.65	
52	5260	13.0	12.81	12.80	12.78	12.76	12.73	12.71	12.69	12.65	
56	5280	13.0	12.84	12.81	12.79	12.78	12.76	12.72	12.70	12.68	
60	5300	13.0	12.82	12.80	12.79	12.77	12.75	12.73	12.70	12.66	
64	5320	13.0	12.80	12.77	12.75	12.73	12.70	12.67	12.65	12.62	
100	5500	13.0	12.97	12.95	12.92	12.89	12.85	12.82	12.79	12.77	
104	5520	13.0	12.98	12.96	12.93	12.91	12.87	12.85	12.81	12.80	
108	5540	13.0	12.70	12.68	12.64	12.62	12.59	12.57	12.55	12.53	
112	5560	13.0	12.74	12.72	12.69	12.66	12.62	12.60	12.58	12.57	
116	5580	13.0	12.72	12.70	12.67	12.65	12.63	12.60	12.59	12.57	
132	5660	13.0	12.88	12.85	12.83	12.81	12.79	12.76	12.74	12.72	
136	5680	13.0	12.87	12.85	12.82	12.79	12.78	12.76	12.73	12.71	
140	5700	13.0	12.99	12.97	12.95	12.93	12.90	12.87	12.85	12.83	
149	5745	13.0	12.80	12.77	12.73	12.70	12.69	12.67	12.65	12.64	
153	5765	13.0	12.78	12.74	12.71	12.69	12.66	12.62	12.60	12.57	
157	5785	13.0	12.73	12.71	12.69	12.66	12.63	12.61	12.59	12.56	
161	5805	13.0	12.71	12.69	12.66	12.62	12.60	12.58	12.56	12.54	
165	5825	13.0	12.66	12.63	12.60	12.58	12.55	12.52	12.51	12.48	

Unless otherwise stated the results shown in this test report refer only to the sample(s) tested and such sample(s) are retained for 90 days only.

除非另有說明，此報告結果僅對測試之樣品負責，同時此樣品僅保留90天。本報告未經本公司書面許可，不可部份複製。

This document is issued by the Company subject to its General Conditions of Service printed overleaf, available on request or accessible at [www.sgs.com/terms\\_and\\_conditions.htm](http://www.sgs.com/terms_and_conditions.htm) and, for electronic format documents, subject to Terms and Conditions for Electronic Documents at [www.sgs.com/terms\\_e-document.htm](http://www.sgs.com/terms_e-document.htm). Attention is drawn to the limitation of liability, indemnification and jurisdiction issues defined therein. Any holder of this document is advised that information contained hereon reflects the Company's findings at the time of its intervention only and within the limits of Client's instructions, if any. The Company's sole responsibility is to its Client and this document does not exonerate parties to a transaction from exercising all their rights and obligations under the transaction documents. This document cannot be reproduced except in full, without prior written approval of the Company. Any unauthorized alteration, forgery or falsification of the content or appearance of this document is unlawful and offenders may be prosecuted to the fullest extent of the law.

802.11n(20M)		Max. Rated Avg. Power + Max. Tolerance (dBm)	Average Power (dBm)								
5.2G/5.3G/5.5G/5.8G			Data Rate (Mbps)								
CH	Frequency (MHz)		6.5	13	19.5	26	39	52	58.5	65	
36	5180	13.0	12.82	12.79	12.77	12.73	12.70	12.68	12.64	12.61	
44	5220	13.0	12.88	12.85	12.82	12.79	12.77	12.75	12.71	12.68	
48	5240	13.0	12.84	12.83	12.81	12.79	12.77	12.75	12.73	12.71	
52	5260	13.0	12.87	12.85	12.82	12.80	12.78	12.75	12.72	12.70	
60	5300	13.0	12.87	12.85	12.83	12.80	12.78	12.75	12.73	12.70	
64	5320	13.0	12.90	12.88	12.86	12.82	12.79	12.77	12.76	12.74	
100	5500	13.0	12.95	12.91	12.89	12.87	12.85	12.83	12.81	12.79	
116	5580	13.0	12.75	12.73	12.71	12.69	12.67	12.65	12.62	12.59	
140	5700	13.0	12.97	12.95	12.93	12.91	12.88	12.85	12.83	12.81	
149	5745	13.0	12.91	12.90	12.88	12.86	12.85	12.82	12.79	12.77	
157	5785	13.0	12.85	12.83	12.82	12.80	12.78	12.75	12.74	12.73	
165	5825	13.0	12.95	12.92	12.90	12.88	12.85	12.83	12.81	12.79	

Unless otherwise stated the results shown in this test report refer only to the sample(s) tested and such sample(s) are retained for 90 days only.

除非另有說明，此報告結果僅對測試之樣品負責，同時此樣品僅保留90天。本報告未經本公司書面許可，不可部份複製。

This document is issued by the Company subject to its General Conditions of Service printed overleaf, available on request or accessible at [www.sgs.com/terms\\_and\\_conditions.htm](http://www.sgs.com/terms_and_conditions.htm) and, for electronic format documents, subject to Terms and Conditions for Electronic Documents at [www.sgs.com/terms\\_e-document.htm](http://www.sgs.com/terms_e-document.htm). Attention is drawn to the limitation of liability, indemnification and jurisdiction issues defined therein. Any holder of this document is advised that information contained hereon reflects the Company's findings at the time of its intervention only and within the limits of Client's instructions, if any. The Company's sole responsibility is to its Client and this document does not exonerate parties to a transaction from exercising all their rights and obligations under the transaction documents. This document cannot be reproduced except in full, without prior written approval of the Company. Any unauthorized alteration, forgery or falsification of the content or appearance of this document is unlawful and offenders may be prosecuted to the fullest extent of the law.

802.11n(40M)		Max. Rated Avg. Power + Max. Tolerance (dBm)	Average Power (dBm)								
5.2G/5.3G/5.5G/5.8G			Data Rate (Mbps)								
CH	Frequency (MHz)		13.5	27	40.5	54	81	108	121.5	135	
38	5190	12.0	11.79	11.77	11.73	11.71	11.70	11.68	11.67	11.65	
46	5230	12.0	11.78	11.73	11.72	11.70	11.68	11.65	11.62	11.60	
54	5270	12.0	11.88	11.86	11.83	11.80	11.75	11.73	11.72	11.69	
62	5310	12.0	11.90	11.88	11.86	11.82	11.78	11.76	11.73	11.71	
102	5510	12.0	11.56	11.53	11.50	11.48	11.46	11.45	11.42	11.39	
134	5670	12.0	11.89	11.85	11.82	11.80	11.78	11.75	11.73	11.72	
151	5755	12.0	11.95	11.92	11.89	11.85	11.82	11.80	11.78	11.75	
159	5795	12.0	11.92	11.90	11.88	11.85	11.82	11.79	11.77	11.73	

Unless otherwise stated the results shown in this test report refer only to the sample(s) tested and such sample(s) are retained for 90 days only.

除非另有說明，此報告結果僅對測試之樣品負責，同時此樣品僅保留90天。本報告未經本公司書面許可，不可部份複製。

This document is issued by the Company subject to its General Conditions of Service printed overleaf, available on request or accessible at [www.sgs.com/terms\\_and\\_conditions.htm](http://www.sgs.com/terms_and_conditions.htm) and, for electronic format documents, subject to Terms and Conditions for Electronic Documents at [www.sgs.com/terms\\_e-document.htm](http://www.sgs.com/terms_e-document.htm). Attention is drawn to the limitation of liability, indemnification and jurisdiction issues defined therein. Any holder of this document is advised that information contained hereon reflects the Company's findings at the time of its intervention only and within the limits of Client's instructions, if any. The Company's sole responsibility is to its Client and this document does not exonerate parties to a transaction from exercising all their rights and obligations under the transaction documents. This document cannot be reproduced except in full, without prior written approval of the Company. Any unauthorized alteration, forgery or falsification of the content or appearance of this document is unlawful and offenders may be prosecuted to the fullest extent of the law.

#. Bluetooth conducted power table:

**Type No.: PM-0490-BV**

Frequency (MHz)	Peak (dBm)		
	BDR	4DPSK	8DPSK
2402	8.41	9.41	9.5
2441	8.38	9.39	9.48
2480	8.13	9.13	9.22

Frequency (MHz)	BT4.0
	Peak (dBm)
2402	1.26
2442	1.46
2480	0.98

**Type No.: PM-0491-BV**

Frequency (MHz)	Peak (dBm)		
	1M	2M	3M
2402	7.93	8.88	8.97
2441	8.04	9.97	10.11
2480	7.78	9.02	9.1

Frequency (MHz)	Peak (dBm)
	BT4.0
2402	1.21
2442	1.24
2480	0.79

Unless otherwise stated the results shown in this test report refer only to the sample(s) tested and such sample(s) are retained for 90 days only.

除非另有說明，此報告結果僅對測試之樣品負責，同時此樣品僅保留90天。本報告未經本公司書面許可，不可部份複製。

This document is issued by the Company subject to its General Conditions of Service printed overleaf, available on request or accessible at [www.sgs.com/terms\\_and\\_conditions.htm](http://www.sgs.com/terms_and_conditions.htm) and, for electronic format documents, subject to Terms and Conditions for Electronic Documents at [www.sgs.com/terms\\_e-document.htm](http://www.sgs.com/terms_e-document.htm). Attention is drawn to the limitation of liability, indemnification and jurisdiction issues defined therein. Any holder of this document is advised that information contained hereon reflects the Company's findings at the time of its intervention only and within the limits of Client's instructions, if any. The Company's sole responsibility is to its Client and this document does not exonerate parties to a transaction from exercising all their rights and obligations under the transaction documents. This document cannot be reproduced except in full, without prior written approval of the Company. Any unauthorized alteration, forgery or falsification of the content or appearance of this document is unlawful and offenders may be prosecuted to the fullest extent of the law.

## 1.4 Test Environment

Ambient Temperature :  $22 \pm 2^\circ \text{C}$

Tissue Simulating Liquid:  $22 \pm 2^\circ \text{C}$

## 1.5 Operation Description

### General:

1. The EUT is controlled by using a Radio Communication Tester (Agilent E5515C), and the communication between the EUT and the tester is established by air link.
2. Measurements are performed respectively on the lowest, middle and highest channels of the operating band(s). The EUT is set to maximum power level during all tests, and at the beginning of each test the battery is fully charged.
3. During the SAR testing, the DASY 5 system checks power drift by comparing the e-field strength of one specific location measured at the beginning with that measured at the end of the SAR testing.
4. Testing head SAR at lowest, middle and highest channel for all bands with Left Tilt /Left Cheek/Right Tilt/Right Cheek conditions.
5. Testing body-worn speech mode SAR by separating the EUT and the phantom **15mm** distance when performing GSM850 and GSM1900. (Both front side & back side)
6. Testing hotspot mode SAR by separating the EUT and the phantom **10mm** distance.
  - #. The SAR testing for portable devices with wireless router capability is referred as test guidance of **KDB 941225 D06v01** (SAR Evaluation Procedures for Portable Devices with Wireless Router Capabilities).
  - #. The following procedures are applicable when the overall device length and width are  $\geq 9 \text{ cm} \times 5 \text{ cm}$  respectively. A test separation of 10 mm is required. SAR must be measured for all sides and surfaces with a transmitting antenna located within 25 mm from that surface or edge, for the data modes, wireless technologies and frequency bands supporting hotspot mode.
  - #. For WLAN (15mm separation): the testing device support mobile hotspot function, the separation distance is **10mm (No need to perform SAR**

Unless otherwise stated the results shown in this test report refer only to the sample(s) tested and such sample(s) are retained for 90 days only.

除非另有說明，此報告結果僅對測試之樣品負責，同時此樣品僅保留90天。本報告未經本公司書面許可，不可部份複製。

This document is issued by the Company subject to its General Conditions of Service printed overleaf, available on request or accessible at [www.sgs.com/terms\\_and\\_conditions.htm](http://www.sgs.com/terms_and_conditions.htm) and, for electronic format documents, subject to Terms and Conditions for Electronic Documents at [www.sgs.com/terms\\_e-document.htm](http://www.sgs.com/terms_e-document.htm). Attention is drawn to the limitation of liability, indemnification and jurisdiction issues defined therein. Any holder of this document is advised that information contained hereon reflects the Company's findings at the time of its intervention only and within the limits of Client's instructions, if any. The Company's sole responsibility is to its Client and this document does not exonerate parties to a transaction from exercising all their rights and obligations under the transaction documents. This document cannot be reproduced except in full, without prior written approval of the Company. Any unauthorized alteration, forgery or falsification of the content or appearance of this document is unlawful and offenders may be prosecuted to the fullest extent of the law.

**testing with Body worn accessory (15mm separation distance) due to the hotspot mode (10mm separation distance) is more conservative than Body worn accessory mode).**

#. The hotspot mode is only supported in 2.4G and the last band of 5G (5745 MHz ~ 5825 MHz). And it is not capable of operating hotspot on 5G (5250 MHz ~ 5350 MHz and 5470 MHz ~ 5725 MHz). Additional test on non-supported mode is for self-verification only.

Test configurations:

- (1) Front side
- (2) Back side
- (3) Top side.(WWAN antenna to edge distance >25mm\_ No SAR measurement is necessary for this configuration)
- (4) Bottom side. (WLAN antenna to edge distance >25mm\_ No SAR measurement is necessary for this configuration)
- (5) Right side. (WLAN antenna to edge distance >25mm\_ No SAR measurement is necessary for this configuration)
- (6) Left side.

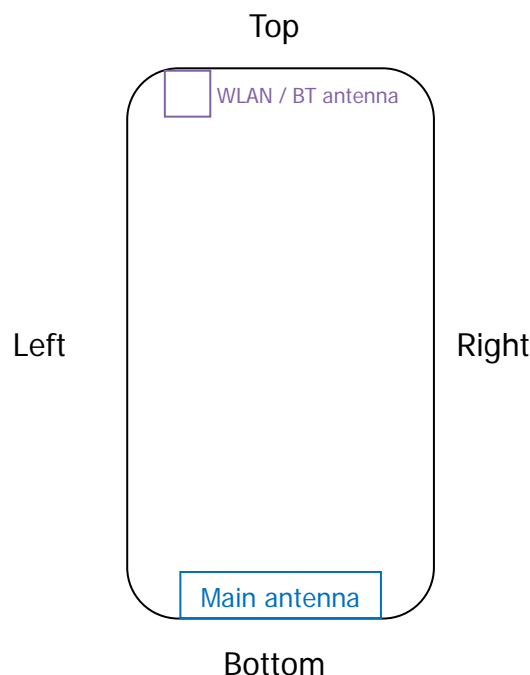

Unless otherwise stated the results shown in this test report refer only to the sample(s) tested and such sample(s) are retained for 90 days only.

除非另有說明，此報告結果僅對測試之樣品負責，同時此樣品僅保留90天。本報告未經本公司書面許可，不可部份複製。

This document is issued by the Company subject to its General Conditions of Service printed overleaf, available on request or accessible at [www.sgs.com/terms\\_and\\_conditions.htm](http://www.sgs.com/terms_and_conditions.htm) and, for electronic format documents, subject to Terms and Conditions for Electronic Documents at [www.sgs.com/terms\\_e-document.htm](http://www.sgs.com/terms_e-document.htm). Attention is drawn to the limitation of liability, indemnification and jurisdiction issues defined therein. Any holder of this document is advised that information contained hereon reflects the Company's findings at the time of its intervention only and within the limits of Client's instructions, if any. The Company's sole responsibility is to its Client and this document does not exonerate parties to a transaction from exercising all their rights and obligations under the transaction documents. This document cannot be reproduced except in full, without prior written approval of the Company. Any unauthorized alteration, forgery or falsification of the content or appearance of this document is unlawful and offenders may be prosecuted to the fullest extent of the law.

According to **KDB447498 D01v05r01** – The 1-g SAR test exclusion thresholds for 100 MHz to 6 GHz at test separation distances  $\leq 50$  mm are determined by: [(max. power of channel, including tune-up tolerance, mW)/(min. test separation distance, mm)] · [ $\sqrt{f(\text{GHz})}$ ]  $\leq 3.0$  for 1-g SAR, SAR evaluation is not required.

**(PM-0490-BV: Max power of Bluetooth = 9.5dBm)**

**(PM-0491-BV: Max power of Bluetooth = 10.11 dBm)**

When SAR evaluation is not required to be measured, per FCC KDB447498 D01v05r01, the following equation must be used to estimate the 1g SAR for simultaneous transmission assessment involving that transmitter.

Estimated SAR = [ $\sqrt{f(\text{GHz})/7.5}$ ] · [(max. power of channel, mW)/(min. test separation distance, mm)]

**Type No.: PM-0490-BV**

Mode	Frequency (MHz)	Maximum Allowed Power (dBm)	Separation Distance (Body) (mm)	Estimated SAR (Body) (W/kg)
Bluetooth	2402	9.5	10	0.184

**Type No.: PM-0491-BV**

Mode	Frequency (MHz)	Maximum Power (dBm)	Separation Distance (Body) (mm)	Estimated SAR (Body) (W/kg)
Bluetooth	2441	10.11	10	0.214

7. According to **KDB248227 D01v01r02** -SAR is not required for 802.11 g/HT20 channels when the maximum average output power is higher than that measured on the corresponding 802.11b channels but increase less than 1/4 dB.

**Additional configuration (Head):**

8. For highest SAR configuration in this band repeated with external Memory card inside. (GSM 1900 - Right cheek position – CH810)

**Additional configuration(Body):**

9. For highest SAR configuration in this band repeated with external Memory card inside. (GPRS 1900\_1Dn4Up- Back side – CH810)

Unless otherwise stated the results shown in this test report refer only to the sample(s) tested and such sample(s) are retained for 90 days only.

除非另有說明，此報告結果僅對測試之樣品負責，同時此樣品僅保留90天。本報告未經本公司書面許可，不可部份複製。

This document is issued by the Company subject to its General Conditions of Service printed overleaf, available on request or accessible at [www.sgs.com/terms\\_and\\_conditions.htm](http://www.sgs.com/terms_and_conditions.htm) and, for electronic format documents, subject to Terms and Conditions for Electronic Documents at [www.sgs.com/terms\\_e-document.htm](http://www.sgs.com/terms_e-document.htm). Attention is drawn to the limitation of liability, indemnification and jurisdiction issues defined therein. Any holder of this document is advised that information contained hereon reflects the Company's findings at the time of its intervention only and within the limits of Client's instructions, if any. The Company's sole responsibility is to its Client and this document does not exonerate parties to a transaction from exercising all their rights and obligations under the transaction documents. This document cannot be reproduced except in full, without prior written approval of the Company. Any unauthorized alteration, forgery or falsification of the content or appearance of this document is unlawful and offenders may be prosecuted to the fullest extent of the law.

10. For highest SAR configuration in this band repeated with Headset (MH410C). (GPRS  
1900\_1Dn4Up- Back side – CH810)

Unless otherwise stated the results shown in this test report refer only to the sample(s) tested and such sample(s) are retained for 90 days only.

除非另有說明，此報告結果僅對測試之樣品負責，同時此樣品僅保留90天。本報告未經本公司書面許可，不可部份複製。

This document is issued by the Company subject to its General Conditions of Service printed overleaf, available on request or accessible at [www.sgs.com/terms\\_and\\_conditions.htm](http://www.sgs.com/terms_and_conditions.htm) and, for electronic format documents, subject to Terms and Conditions for Electronic Documents at [www.sgs.com/terms\\_e-document.htm](http://www.sgs.com/terms_e-document.htm). Attention is drawn to the limitation of liability, indemnification and jurisdiction issues defined therein. Any holder of this document is advised that information contained hereon reflects the Company's findings at the time of its intervention only and within the limits of Client's instructions, if any. The Company's sole responsibility is to its Client and this document does not exonerate parties to a transaction from exercising all their rights and obligations under the transaction documents. This document cannot be reproduced except in full, without prior written approval of the Company. Any unauthorized alteration, forgery or falsification of the content or appearance of this document is unlawful and offenders may be prosecuted to the fullest extent of the law.



## 1.6 Positioning Procedure

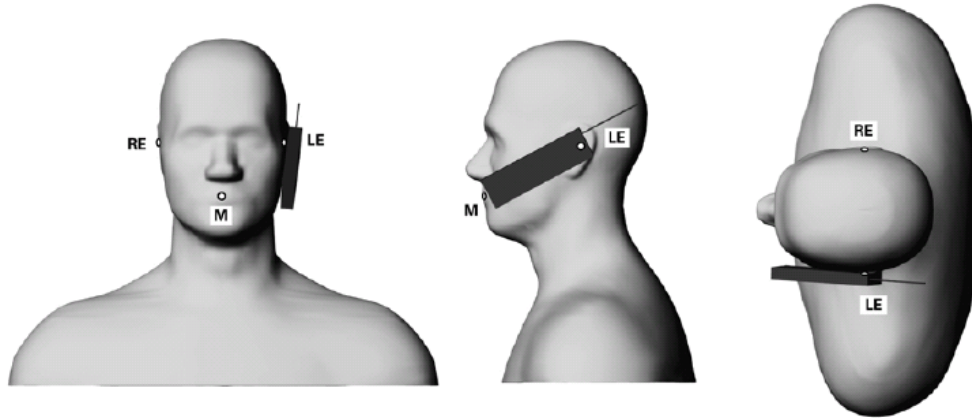

Phone position 1, "cheek" or "touch" position. The reference points for the right ear (RE), left ear (LE) and mouth (M), which define the reference plane for phone positioning.

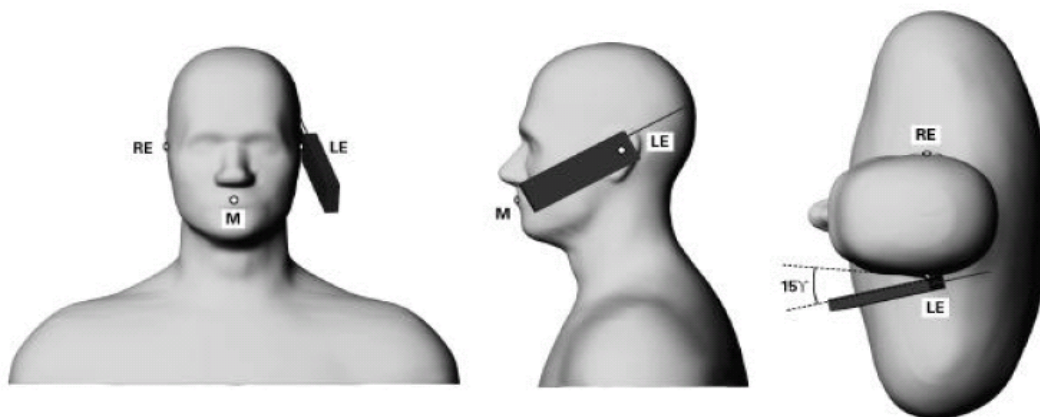

Phone position 2, "tilted position." The reference points for the right ear (RE), left ear (LE) and mouth (M), which define the reference plane for phone positioning.

### Cheek/Touch Position:

The handset was brought toward the mouth of the head phantom by pivoting against the ear reference point until any point of the mouthpiece or keypad touched the phantom.

### Ear/Tilt Position:

With the phone aligned in the Cheek/Touch position, the handset was tilted away from

Unless otherwise stated the results shown in this test report refer only to the sample(s) tested and such sample(s) are retained for 90 days only.

除非另有說明，此報告結果僅對測試之樣品負責，同時此樣品僅保留90天。本報告未經本公司書面許可，不可部份複製。

This document is issued by the Company subject to its General Conditions of Service printed overleaf, available on request or accessible at [www.sgs.com/terms\\_and\\_conditions.htm](http://www.sgs.com/terms_and_conditions.htm) and, for electronic format documents, subject to Terms and Conditions for Electronic Documents at [www.sgs.com/terms\\_e-document.htm](http://www.sgs.com/terms_e-document.htm). Attention is drawn to the limitation of liability, indemnification and jurisdiction issues defined therein. Any holder of this document is advised that information contained hereon reflects the Company's findings at the time of its intervention only and within the limits of Client's instructions, if any. The Company's sole responsibility is to its Client and this document does not exonerate parties to a transaction from exercising all their rights and obligations under the transaction documents. This document cannot be reproduced except in full, without prior written approval of the Company. Any unauthorized alteration, forgery or falsification of the content or appearance of this document is unlawful and offenders may be prosecuted to the fullest extent of the law.

the mouth with respect to the test device reference point by 15 degrees.

## 1.7 Evaluation Procedures

The entire evaluation of the spatial peak values is performed within the Post-processing engine (SEMCAD). The system always gives the maximum values for the 1 g and 10 g cubes. The algorithm to find the cube with highest averaged SAR is divided into the following stages:

1. The extraction of the measured data (grid and values) from the Zoom Scan.
2. The calculation of the SAR value at every measurement point based on all stored data (A/D values and measurement parameters).
3. The generation of a high-resolution mesh within the measured volume.
4. The interpolation of all measured values from the measurement grid to the high-resolution grid.
5. The extrapolation of the entire 3-D field distribution to the phantom surface over the distance from sensor to surface.
6. The calculation of the averaged SAR within masses of 1g and 10g.

The probe is calibrated at the center of the dipole sensors that is located 1 to 2.7mm away from the probe tip. During measurements, the probe stops shortly above the phantom surface, depending on the probe and the surface detecting system. Both distances are included as parameters in the probe configuration file. The software always knows exactly how far away the measured point is from the surface. As the probe cannot directly measure at the surface, the values between the deepest measured point and the surface must be extrapolated. The angle between the probe axis and the surface normal line is less than 30 degree.

In the Area Scan, the gradient of the interpolation function is evaluated to find all the extreme of the SAR distribution. The uncertainty on the locations of the extreme is less than 1/20 of the grid size. Only local maximum within -2 dB of the global maximum are searched and passed for the Cube Scan measurement. In the Cube Scan, the interpolation function is used to extrapolate the Peak SAR from the lowest measurement points to the inner phantom surface (the extrapolation distance). The uncertainty increases with the extrapolation distance. To keep the uncertainty within 1% for the 1 g

Unless otherwise stated the results shown in this test report refer only to the sample(s) tested and such sample(s) are retained for 90 days only.

除非另有說明，此報告結果僅對測試之樣品負責，同時此樣品僅保留90天。本報告未經本公司書面許可，不可部份複製。

This document is issued by the Company subject to its General Conditions of Service printed overleaf, available on request or accessible at [www.sgs.com/terms\\_and\\_conditions.htm](http://www.sgs.com/terms_and_conditions.htm) and, for electronic format documents, subject to Terms and Conditions for Electronic Documents at [www.sgs.com/terms\\_e-document.htm](http://www.sgs.com/terms_e-document.htm). Attention is drawn to the limitation of liability, indemnification and jurisdiction issues defined therein. Any holder of this document is advised that information contained hereon reflects the Company's findings at the time of its intervention only and within the limits of Client's instructions, if any. The Company's sole responsibility is to its Client and this document does not exonerate parties to a transaction from exercising all their rights and obligations under the transaction documents. This document cannot be reproduced except in full, without prior written approval of the Company. Any unauthorized alteration, forgery or falsification of the content or appearance of this document is unlawful and offenders may be prosecuted to the fullest extent of the law.

and 10 g cubes, the extrapolation distance should not be larger than 5mm.

The maximum search is automatically performed after each area scan measurement. It is based on splines in two or three dimensions. The procedure can find the maximum for most SAR distributions even with relatively large grid spacing. After the area scanning measurement, the probe is automatically moved to a position at the interpolated maximum. The following scan can directly use this position for reference, e.g., for a finer resolution grid or the cube evaluations. The 1g and 10g peak evaluations are only available for the predefined cube 7x7x7 scans.

The routines are verified and optimized for the grid dimensions used in these cube measurements. The measured volume of 30x30x30mm contains about 30g of tissue. The first procedure is an extrapolation (incl. Boundary correction) to get the points between the lowest measured plane and the surface. The next step uses 3D interpolation to get all points within the measured volume. In the last step, a 1g cube is placed numerically into the volume and its averaged SAR is calculated. This cube is the moved around until the highest averaged SAR is found.

If the highest SAR is found at the edge of the measured volume, the system will issue a warning: higher SAR values might be found outside of the measured volume. In that case the cube measurement can be repeated, using the new interpolated maximum as the center.

Unless otherwise stated the results shown in this test report refer only to the sample(s) tested and such sample(s) are retained for 90 days only.

除非另有說明，此報告結果僅對測試之樣品負責，同時此樣品僅保留90天。本報告未經本公司書面許可，不可部份複製。

This document is issued by the Company subject to its General Conditions of Service printed overleaf, available on request or accessible at [www.sgs.com/terms\\_and\\_conditions.htm](http://www.sgs.com/terms_and_conditions.htm) and, for electronic format documents, subject to Terms and Conditions for Electronic Documents at [www.sgs.com/terms\\_e-document.htm](http://www.sgs.com/terms_e-document.htm). Attention is drawn to the limitation of liability, indemnification and jurisdiction issues defined therein. Any holder of this document is advised that information contained hereon reflects the Company's findings at the time of its intervention only and within the limits of Client's instructions, if any. The Company's sole responsibility is to its Client and this document does not exonerate parties to a transaction from exercising all their rights and obligations under the transaction documents. This document cannot be reproduced except in full, without prior written approval of the Company. Any unauthorized alteration, forgery or falsification of the content or appearance of this document is unlawful and offenders may be prosecuted to the fullest extent of the law.

## 1.8 Probe Calibration Procedures

For the calibration of E-field probes in lossy liquids, an electric field with an accurately known field strength must be produced within the measured liquid. For standardization purposes it would be desirable if all measurements which are necessary to assess the correct field strength would be traceable to standardized measurement procedures. In the following two different calibration techniques are summarized:

### 1.8.1 Transfer Calibration with Temperature Probes

In lossy liquids the specific absorption rate (SAR) is related both to the electric field ( $E$ ) and the temperature gradient ( $\delta T / \delta t$ ) in the liquid.

$$SAR = \frac{\sigma}{\rho} |E|^2 = c \frac{\delta T}{\delta t}$$

whereby  $\sigma$  is the conductivity,  $\rho$  the density and  $c$  the heat capacity of the liquid.

Hence, the electric field in lossy liquid can be measured indirectly by measuring the temperature gradient in the liquid. Non-disturbing temperature probes (optical probes or thermistor probes with resistive lines) with high spatial resolution (<1-2 mm) and fast reaction time (<1 s) are available and can be easily calibrated with high precision [1]. The setup and the exciting source have no influence on the calibration; only the relative positioning uncertainties of the standard temperature probe and the E-field probe to be calibrated must be considered. However, several problems limit the available accuracy of probe calibrations with temperature probes:

- The temperature gradient is not directly measurable but must be evaluated from temperature measurements at different time steps. Special precaution is necessary to avoid measurement errors caused by temperature gradients due to energy equalizing effects or convection currents in the liquid. Such effects cannot be completely avoided, as the measured field itself destroys the thermal equilibrium in the liquid. With a

Unless otherwise stated the results shown in this test report refer only to the sample(s) tested and such sample(s) are retained for 90 days only.

除非另有說明，此報告結果僅對測試之樣品負責，同時此樣品僅保留90天。本報告未經本公司書面許可，不可部份複製。

This document is issued by the Company subject to its General Conditions of Service printed overleaf, available on request or accessible at [www.sgs.com/terms\\_and\\_conditions.htm](http://www.sgs.com/terms_and_conditions.htm) and, for electronic format documents, subject to Terms and Conditions for Electronic Documents at [www.sgs.com/terms\\_e-document.htm](http://www.sgs.com/terms_e-document.htm). Attention is drawn to the limitation of liability, indemnification and jurisdiction issues defined therein. Any holder of this document is advised that information contained hereon reflects the Company's findings at the time of its intervention only and within the limits of Client's instructions, if any. The Company's sole responsibility is to its Client and this document does not exonerate parties to a transaction from exercising all their rights and obligations under the transaction documents. This document cannot be reproduced except in full, without prior written approval of the Company. Any unauthorized alteration, forgery or falsification of the content or appearance of this document is unlawful and offenders may be prosecuted to the fullest extent of the law.

careful setup these errors can be kept small.

- The measured volume around the temperature probe is not well defined. It is difficult to calculate the energy transfer from a surrounding gradient temperature field into the probe. These effects must be considered, since temperature probes are calibrated in liquid with homogeneous temperatures. There is no traceable standard for temperature rise measurements.
- The calibration depends on the assessment of the specific density, the heat capacity and the conductivity of the medium. While the specific density and heat capacity can be measured accurately with standardized procedures ( $\sim 2\%$  for  $c$ ; much better for  $\rho$ ), there is no standard for the measurement of the conductivity. Depending on the method and liquid, the error can well exceed  $\pm 5\%$ .
- Temperature rise measurements are not very sensitive and therefore are often performed at a higher power level than the E-field measurements. The nonlinearities in the system (e.g., power measurements, different components, etc.) must be considered.

Considering these problems, the possible accuracy of the calibration of E-field probes with temperature gradient measurements in a carefully designed setup is about  $\pm 10\%$  (RSS) [2]. Recently, a setup which is a combination of the waveguide techniques and the thermal measurements was presented in [3]. The estimated uncertainty of the setup is  $\pm 5\%$  (RSS) when the same liquid is used for the calibration and for actual measurements and  $\pm 7-9\%$  (RSS) when not, which is in good agreement with the estimates given in [2].

### 1.8.2 Calibration with Analytical Fields

In this method a technical setup is used in which the field can be calculated analytically from measurements of other physical magnitudes (e.g., input power). This corresponds to the standard field method for probe calibration in air; however, there is no standard defined for fields in lossy liquids.

When using calculated fields in lossy liquids for probe calibration, several points must be

Unless otherwise stated the results shown in this test report refer only to the sample(s) tested and such sample(s) are retained for 90 days only.

除非另有說明，此報告結果僅對測試之樣品負責，同時此樣品僅保留90天。本報告未經本公司書面許可，不可部份複製。

This document is issued by the Company subject to its General Conditions of Service printed overleaf, available on request or accessible at [www.sgs.com/terms\\_and\\_conditions.htm](http://www.sgs.com/terms_and_conditions.htm) and, for electronic format documents, subject to Terms and Conditions for Electronic Documents at [www.sgs.com/terms\\_e-document.htm](http://www.sgs.com/terms_e-document.htm). Attention is drawn to the limitation of liability, indemnification and jurisdiction issues defined therein. Any holder of this document is advised that information contained hereon reflects the Company's findings at the time of its intervention only and within the limits of Client's instructions, if any. The Company's sole responsibility is to its Client and this document does not exonerate parties to a transaction from exercising all their rights and obligations under the transaction documents. This document cannot be reproduced except in full, without prior written approval of the Company. Any unauthorized alteration, forgery or falsification of the content or appearance of this document is unlawful and offenders may be prosecuted to the fullest extent of the law.

considered in the assessment of the uncertainty:

- The setup must enable accurate determination of the incident power.
- The accuracy of the calculated field strength will depend on the assessment of the dielectric parameters of the liquid.
- Due to the small wavelength in liquids with high permittivity, even small setups might be above the resonant cutoff frequencies. The field distribution in the setup must be carefully checked for conformity with the theoretical field distribution.

## References

- [1] N. Kuster, Q. Balzano, and J.C. Lin, Eds., *Mobile Communications Safety*, Chapman & Hall, London, 1997.
- [2] K. Meier, M. Burkhardt, T. Schmid, and N. Kuster, "Broadband calibration of E-field probes in lossy media", *IEEE Transactions on Microwave Theory and Techniques*, vol. 44, no. 10, pp. 1954-1962, Oct. 1996.
- [3] K. Jokela, P. Hyysalo, and L. Puranen, "Calibration of specific absorption rate (SAR) probes in waveguide at 900 MHz", *IEEE Transactions on Instrumentation and Measurements*, vol. 47, no. 2, pp. 432-438, Apr. 1998.

Unless otherwise stated the results shown in this test report refer only to the sample(s) tested and such sample(s) are retained for 90 days only.

除非另有說明，此報告結果僅對測試之樣品負責，同時此樣品僅保留90天。本報告未經本公司書面許可，不可部份複製。

This document is issued by the Company subject to its General Conditions of Service printed overleaf, available on request or accessible at [www.sgs.com/terms\\_and\\_conditions.htm](http://www.sgs.com/terms_and_conditions.htm) and, for electronic format documents, subject to Terms and Conditions for Electronic Documents at [www.sgs.com/terms\\_e-document.htm](http://www.sgs.com/terms_e-document.htm). Attention is drawn to the limitation of liability, indemnification and jurisdiction issues defined therein. Any holder of this document is advised that information contained hereon reflects the Company's findings at the time of its intervention only and within the limits of Client's instructions, if any. The Company's sole responsibility is to its Client and this document does not exonerate parties to a transaction from exercising all their rights and obligations under the transaction documents. This document cannot be reproduced except in full, without prior written approval of the Company. Any unauthorized alteration, forgery or falsification of the content or appearance of this document is unlawful and offenders may be prosecuted to the fullest extent of the law.

## 1.9 The SAR Measurement System

A block diagram of the SAR measurement system is given in Fig. a. This SAR measurement system uses a Computer-controlled 3-D stepper motor system (SPEAG DASY 5 professional system). Model ES3DV3 and EX3DV4 field probes are used to determine the internal electric fields. The SAR can be obtained from the equation  $SAR = \sigma (|E_i|^2) / \rho$  where  $\sigma$  and  $\rho$  are the conductivity and mass density of the tissue-simulant.

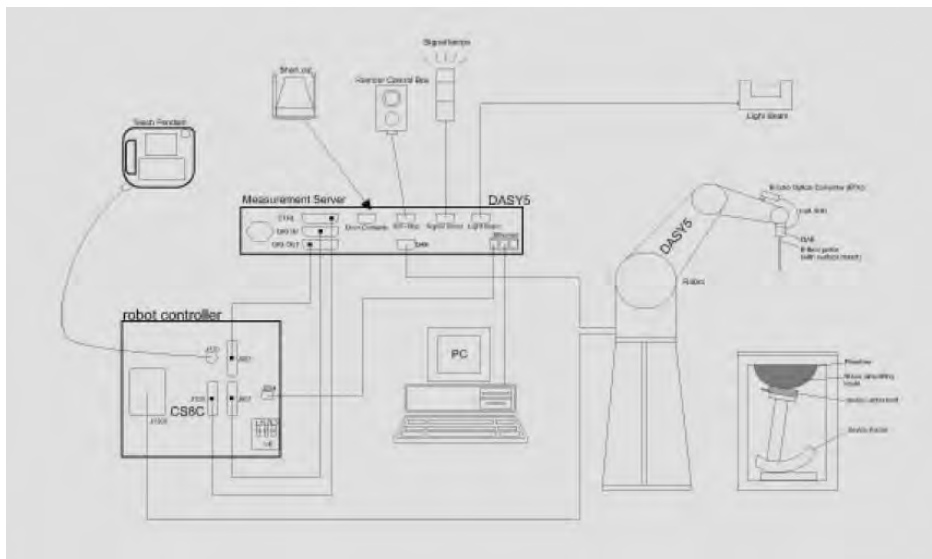

Fig. a A block diagram of the SAR measurement system

The DASY 5 system for performing compliance tests consists of the following items:

- A standard high precision 6-axis robot (Staubli RX family) with controller, teach pendant and software. An arm extension is for accommodating the data acquisition electronics (DAE).
- A dosimetric probe, i.e., an isotropic E-field probe optimized and calibrated for usage in tissue simulating liquid. The probe is equipped with an optical surface detector system.
- Data acquisition electronics (DAE) which performs the signal amplification, signal multiplexing, AD-conversion, offset measurements, mechanical surface detection,

Unless otherwise stated the results shown in this test report refer only to the sample(s) tested and such sample(s) are retained for 90 days only.

除非另有說明，此報告結果僅對測試之樣品負責，同時此樣品僅保留90天。本報告未經本公司書面許可，不可部份複製。

This document is issued by the Company subject to its General Conditions of Service printed overleaf, available on request or accessible at [www.sgs.com/terms\\_and\\_conditions.htm](http://www.sgs.com/terms_and_conditions.htm) and, for electronic format documents, subject to Terms and Conditions for Electronic Documents at [www.sgs.com/terms\\_e-document.htm](http://www.sgs.com/terms_e-document.htm). Attention is drawn to the limitation of liability, indemnification and jurisdiction issues defined therein. Any holder of this document is advised that information contained hereon reflects the Company's findings at the time of its intervention only and within the limits of Client's instructions, if any. The Company's sole responsibility is to its Client and this document does not exonerate parties to a transaction from exercising all their rights and obligations under the transaction documents. This document cannot be reproduced except in full, without prior written approval of the Company. Any unauthorized alteration, forgery or falsification of the content or appearance of this document is unlawful and offenders may be prosecuted to the fullest extent of the law.

collision detection, etc. The unit is battery powered with standard or rechargeable batteries. The signal is optically transmitted to the EOC.

- The Electro-optical converter (EOC) performs the conversion between optical and electrical of the signals for the digital communication to the DAE and for the analog signal from the optical surface detection. The EOC is connected to the measurement server.
- The function of the measurement server is to perform the time critical tasks such as signal filtering, control of the robot operation and fast movement interrupts.
- A probe alignment unit which improves the (absolute) accuracy of the probe positioning.
- A computer operating Windows XP.
- DASY 5 software.
- Remote control with teach pendant and additional circuitry for robot safety such as warning lamps, etc.
- The SAM twin phantom enabling testing left-hand and right-hand usage.
- The device holder for handheld mobile phones.
- Tissue simulating liquid mixed according to the given recipes.
- Validation dipole kits allowing to validate the proper functioning of the system.

Unless otherwise stated the results shown in this test report refer only to the sample(s) tested and such sample(s) are retained for 90 days only.

除非另有說明，此報告結果僅對測試之樣品負責，同時此樣品僅保留90天。本報告未經本公司書面許可，不可部份複製。

This document is issued by the Company subject to its General Conditions of Service printed overleaf, available on request or accessible at [www.sgs.com/terms\\_and\\_conditions.htm](http://www.sgs.com/terms_and_conditions.htm) and, for electronic format documents, subject to Terms and Conditions for Electronic Documents at [www.sgs.com/terms\\_e-document.htm](http://www.sgs.com/terms_e-document.htm). Attention is drawn to the limitation of liability, indemnification and jurisdiction issues defined therein. Any holder of this document is advised that information contained hereon reflects the Company's findings at the time of its intervention only and within the limits of Client's instructions, if any. The Company's sole responsibility is to its Client and this document does not exonerate parties to a transaction from exercising all their rights and obligations under the transaction documents. This document cannot be reproduced except in full, without prior written approval of the Company. Any unauthorized alteration, forgery or falsification of the content or appearance of this document is unlawful and offenders may be prosecuted to the fullest extent of the law.



## 1.10 System Components

### ES3DV3 / EX3DV4 E-Field Probe

Construction	Symmetrical design with triangular core Built-in shielding against static charges PEEK enclosure material (resistant to organic solvents, e.g., DGBE)	
Calibration	Basic Broad Band Calibration in air Conversion Factors (CF) for HSL835/1900/2450/5200/5500/5800MHz Additional CF for other liquids and frequencies upon request	
Frequency	10 MHz to > 4 GHz, Linearity: $\pm 0.2$ dB (ES3DV3) 10 MHz to > 6 GHz, Linearity: $\pm 0.6$ dB (EX3DV4)	
Directivity	$\pm 0.3$ dB in HSL (rotation around probe axis) $\pm 0.5$ dB in tissue material (rotation normal to probe axis)	
Dynamic Range	10 $\mu$ W/g to > 100 mW/g; Linearity: $\pm 0.2$ dB (noise: typically < 1 $\mu$ W/g)	
Dimensions	Tip diameter: 4 mm (ES3DV3) Tip diameter: 2.5 mm (EX3DV4)	
Application	High precision dosimetric measurements in any exposure scenario (e.g., very strong gradient fields). Only probe which enables compliance testing for frequencies up to 6 GHz with precision of better 30%.	

Unless otherwise stated the results shown in this test report refer only to the sample(s) tested and such sample(s) are retained for 90 days only.

除非另有說明，此報告結果僅對測試之樣品負責，同時此樣品僅保留90天。本報告未經本公司書面許可，不可部份複製。

This document is issued by the Company subject to its General Conditions of Service printed overleaf, available on request or accessible at [www.sgs.com/terms\\_and\\_conditions.htm](http://www.sgs.com/terms_and_conditions.htm) and, for electronic format documents, subject to Terms and Conditions for Electronic Documents at [www.sgs.com/terms\\_e-document.htm](http://www.sgs.com/terms_e-document.htm). Attention is drawn to the limitation of liability, indemnification and jurisdiction issues defined therein. Any holder of this document is advised that information contained hereon reflects the Company's findings at the time of its intervention only and within the limits of Client's instructions, if any. The Company's sole responsibility is to its Client and this document does not exonerate parties to a transaction from exercising all their rights and obligations under the transaction documents. This document cannot be reproduced except in full, without prior written approval of the Company. Any unauthorized alteration, forgery or falsification of the content or appearance of this document is unlawful and offenders may be prosecuted to the fullest extent of the law.

### SAM PHANTOM V4.0C

Construction:	<p>The shell corresponds to the specifications of the Specific Anthropomorphic Mannequin (SAM) phantom defined in IEEE 1528-200X, CENELEC 50361 and IEC 62209.</p> <p>It enables the dosimetric evaluation of left and right hand phone usage as well as body mounted usage at the flat phantom region. A cover prevents evaporation of the liquid. Reference markings on the phantom allow the complete setup of all predefined phantom positions and measurement grids by manually teaching three points with the robot.</p>	
Shell Thickness:	2 ± 0.2 mm	
Filling Volume:	Approx. 25 liters	
Dimensions:	<p>Height: 210 mm;</p> <p>Length: 1000 mm;</p> <p>Width: 500 mm</p>	

### DEVICE HOLDER

Construction	<p>In combination with the Twin SAM Phantom V4.0/V4.0C or Twin SAM, the Mounting Device (made from POM) enables the rotation of the mounted transmitter in spherical coordinates, whereby the rotation point is the ear opening. The devices can be easily and accurately positioned according to IEC, IEEE, CENELEC, FCC or other specifications. The device holder can be locked at different phantom locations (left head, right head, and flat phantom).</p>	 <p style="text-align: center;">Device Holder</p>
--------------	--	--

Unless otherwise stated the results shown in this test report refer only to the sample(s) tested and such sample(s) are retained for 90 days only.  
除非另有說明，此報告結果僅對測試之樣品負責，同時此樣品僅保留90天。本報告未經本公司書面許可，不可部份複製。

This document is issued by the Company subject to its General Conditions of Service printed overleaf, available on request or accessible at [www.sgs.com/terms\\_and\\_conditions.htm](http://www.sgs.com/terms_and_conditions.htm) and, for electronic format documents, subject to Terms and Conditions for Electronic Documents at [www.sgs.com/terms\\_e-document.htm](http://www.sgs.com/terms_e-document.htm). Attention is drawn to the limitation of liability, indemnification and jurisdiction issues defined therein. Any holder of this document is advised that information contained hereon reflects the Company's findings at the time of its intervention only and within the limits of Client's instructions, if any. The Company's sole responsibility is to its Client and this document does not exonerate parties to a transaction from exercising all their rights and obligations under the transaction documents. This document cannot be reproduced except in full, without prior written approval of the Company. Any unauthorized alteration, forgery or falsification of the content or appearance of this document is unlawful and offenders may be prosecuted to the fullest extent of the law.

## 1.11 SAR System Verification

The microwave circuit arrangement for system verification is sketched in Fig. b. The daily system accuracy verification occurs within the flat section of the SAM phantom. A SAR measurement was performed to see if the measured SAR was within +/- 10% from the target SAR values.

These tests were done at 835/1900/2450/5200/5500/5800 MHz. The tests were conducted on the same days as the measurement of the DUT. The obtained results from the system accuracy verification are displayed in the table 1. During the tests, the ambient temperature of the laboratory was 21.7°C, the relative humidity was 62% and the liquid depth above the ear reference points was  $\geq 15 \text{ cm} \pm 5 \text{ mm}$  (frequency  $\leq 3 \text{ GHz}$ ) or  $\geq 10 \text{ cm} \pm 5 \text{ mm}$  (frequency  $> 3 \text{ GHz}$ ) in all the cases. It is seen that the system is operating within its specification, as the results are within acceptable tolerance of the reference values.

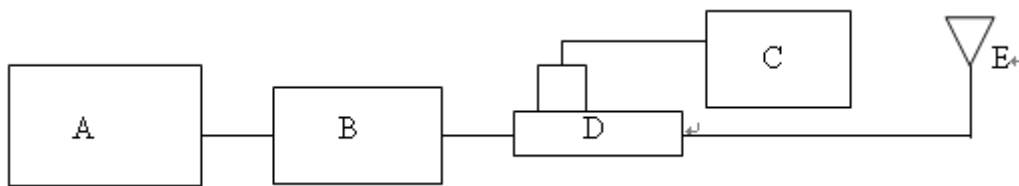

Fig. b The block diagram of system verification

- A. Signal Generator
- B. Amplifier
- C. Power Meter
- D. Dual Directional Coupling
- E. Reference Dipole Antenna



Photograph of the Dipole Antenna

Unless otherwise stated the results shown in this test report refer only to the sample(s) tested and such sample(s) are retained for 90 days only.

除非另有說明，此報告結果僅對測試之樣品負責，同時此樣品僅保留90天。本報告未經本公司書面許可，不可部份複製。

This document is issued by the Company subject to its General Conditions of Service printed overleaf, available on request or accessible at [www.sgs.com/terms\\_and\\_conditions.htm](http://www.sgs.com/terms_and_conditions.htm) and, for electronic format documents, subject to Terms and Conditions for Electronic Documents at [www.sgs.com/terms\\_e-document.htm](http://www.sgs.com/terms_e-document.htm). Attention is drawn to the limitation of liability, indemnification and jurisdiction issues defined therein. Any holder of this document is advised that information contained hereon reflects the Company's findings at the time of its intervention only and within the limits of Client's instructions, if any. The Company's sole responsibility is to its Client and this document does not exonerate parties to a transaction from exercising all their rights and obligations under the transaction documents. This document cannot be reproduced except in full, without prior written approval of the Company. Any unauthorized alteration, forgery or falsification of the content or appearance of this document is unlawful and offenders may be prosecuted to the fullest extent of the law.

**Type No.: PM-0490-BV**

Validation Kit	S/N	Frequency (MHz)		Target SAR (1g) (Pin=250mW) (mW/g)	Measured SAR (1g)(mW/g)	Deviation (%)	Measured Date
D835V2	4d063	835	Head	2.36	2.25	4.66%	May 03,2013
			Body	2.46	2.38	3.25%	May 05,2013
D1900V2	5d018	1900	Head	9.88	9.42	4.66%	May 07,2013
			Body	10.2	9.73	4.61%	
D2450V2	869	2450	Head	13.8	13.2	4.35%	May 11,2013
			Body	13	12.4	4.62%	
D5GHzV2	1040	5200	Head	8.2	8.02	2.20%	May 09,2013
			Body	7.37	7.42	-0.68%	May 16,2013
D5GHzV2	1040	5500	Head	8.82	8.71	1.25%	May 13,2013
			Body	7.87	7.64	2.92%	May 16,2013
D5GHzV2	1040	5800	Head	8.23	7.82	4.98%	May 19,2013
			Body	7.44	7.18	3.49%	

Unless otherwise stated the results shown in this test report refer only to the sample(s) tested and such sample(s) are retained for 90 days only.

除非另有說明，此報告結果僅對測試之樣品負責，同時此樣品僅保留90天。本報告未經本公司書面許可，不可部份複製。

This document is issued by the Company subject to its General Conditions of Service printed overleaf, available on request or accessible at [www.sgs.com/terms\\_and\\_conditions.htm](http://www.sgs.com/terms_and_conditions.htm) and, for electronic format documents, subject to Terms and Conditions for Electronic Documents at [www.sgs.com/terms\\_e-document.htm](http://www.sgs.com/terms_e-document.htm). Attention is drawn to the limitation of liability, indemnification and jurisdiction issues defined therein. Any holder of this document is advised that information contained hereon reflects the Company's findings at the time of its intervention only and within the limits of Client's instructions, if any. The Company's sole responsibility is to its Client and this document does not exonerate parties to a transaction from exercising all their rights and obligations under the transaction documents. This document cannot be reproduced except in full, without prior written approval of the Company. Any unauthorized alteration, forgery or falsification of the content or appearance of this document is unlawful and offenders may be prosecuted to the fullest extent of the law.

**Type No.: PM-0491-BV**

Validation Kit	S/N	Frequency (MHz)		Target SAR (1g) (Pin=250mW) (mW/g)	Measured SAR (1g)(mW/g)	Deviation (%)	Measured Date
D835V2	4d063	835	Head	2.47	2.44	1.21%	Jul. 11,2013
			Body	2.41	2.44	-1.24%	
D1900V2	5d027	1900	Head	9.71	9.36	3.60%	
			Body	10.1	10.3	-1.98%	
D2450V2	727	2450	Head	13.7	13.25	3.28%	Jul. 15,2013
			Body	13.2	12.63	4.32%	
D5GHzV2	1104	5200	Head	8.27	7.9	4.47%	Jul. 15,2013
			Body	7.64	7.38	3.40%	Jul. 21,2013
D5GHzV2	1104	5300	Head	8.51	8.41	1.18%	Jul. 19,2013
			Body	7.77	7.75	0.26%	Jul. 21,2013
D5GHzV2	1104	5600	Head	8.62	8.45	1.97%	Jul. 17,2013
			Body	8.25	8.28	-0.36%	Jul. 23,2013
D5GHzV2	1104	5800	Head	8.09	7.91	2.22%	Jul. 19,2013
			Body	7.6	7.61	-0.13%	Jul. 23,2013

Table 1. System validation (follow manufacture target value)

Unless otherwise stated the results shown in this test report refer only to the sample(s) tested and such sample(s) are retained for 90 days only.

除非另有說明，此報告結果僅對測試之樣品負責，同時此樣品僅保留90天。本報告未經本公司書面許可，不可部份複製。

This document is issued by the Company subject to its General Conditions of Service printed overleaf, available on request or accessible at [www.sgs.com/terms\\_and\\_conditions.htm](http://www.sgs.com/terms_and_conditions.htm) and, for electronic format documents, subject to Terms and Conditions for Electronic Documents at [www.sgs.com/terms\\_e-document.htm](http://www.sgs.com/terms_e-document.htm). Attention is drawn to the limitation of liability, indemnification and jurisdiction issues defined therein. Any holder of this document is advised that information contained hereon reflects the Company's findings at the time of its intervention only and within the limits of Client's instructions, if any. The Company's sole responsibility is to its Client and this document does not exonerate parties to a transaction from exercising all their rights and obligations under the transaction documents. This document cannot be reproduced except in full, without prior written approval of the Company. Any unauthorized alteration, forgery or falsification of the content or appearance of this document is unlawful and offenders may be prosecuted to the fullest extent of the law.

### 1.12 Tissue Simulant Fluid for the Frequency Band

The dielectric properties for this Head-simulant fluid were measured by using the Agilent Model 85070E Dielectric Probe (rates frequency band 200 MHz to 20 GHz) in connection with Network Analyzer.

All dielectric parameters of tissue simulates were measured within 24 hours of SAR measurements. The depth of the tissue simulant in the flat section of the phantom was  $\geq 15 \text{ cm} \pm 5 \text{ mm}$  (frequency  $\leq 3 \text{ GHz}$ ) or  $\geq 10 \text{ cm} \pm 5 \text{ mm}$  (frequency  $> 3 \text{ GHz}$ ) during all tests. (Appendix Fig. 2)

#### Type No.: PM-0490-BV

Measured Frequency (MHz)	Tissue Type	Target Dielectric Constant, $\epsilon_r$	Target Conductivity, $\sigma$ (S/m)	Measured Dielectric Constant, $\epsilon_r$	Measured Conductivity, $\sigma$ (S/m)	% dev $\epsilon_r$	% dev $\sigma$	Measurement Date
824.2	Head	41.556	0.899	42.592	0.869	-2.49%	3.35%	May 03,2013
835		41.5	0.9	42.464	0.879	-2.32%	2.33%	
836.6		41.5	0.902	42.44	0.881	-2.27%	2.30%	
848.8		41.5	0.915	42.305	0.893	-1.94%	2.39%	
824.2	Body	55.242	0.969	52.67	0.991	4.66%	-2.25%	May 05,2013
835		55.2	0.97	52.565	1.003	4.77%	-3.40%	
836.6		55.195	0.972	52.547	1.005	4.80%	-3.40%	
848.8		55.158	0.987	52.432	1.017	4.94%	-3.04%	
1850.2	Head	40.000	1.400	38.986	1.342	2.54%	4.14%	May 07,2013
1880		40.000	1.400	38.87	1.372	2.83%	2.00%	
1900		40.000	1.400	38.779	1.392	3.05%	0.57%	
1909.8		40.000	1.400	38.77	1.401	3.07%	-0.07%	
1850.2	Body	53.300	1.520	53.068	1.445	0.44%	4.93%	
1880		53.300	1.520	52.974	1.477	0.61%	2.83%	
1900		53.300	1.520	52.899	1.499	0.75%	1.38%	
1909.8		53.300	1.520	52.865	1.51	0.82%	0.66%	

Unless otherwise stated the results shown in this test report refer only to the sample(s) tested and such sample(s) are retained for 90 days only.

除非另有說明，此報告結果僅對測試之樣品負責，同時此樣品僅保留90天。本報告未經本公司書面許可，不可部份複製。

This document is issued by the Company subject to its General Conditions of Service printed overleaf, available on request or accessible at [www.sgs.com/terms\\_and\\_conditions.htm](http://www.sgs.com/terms_and_conditions.htm) and, for electronic format documents, subject to Terms and Conditions for Electronic Documents at [www.sgs.com/terms\\_e-document.htm](http://www.sgs.com/terms_e-document.htm). Attention is drawn to the limitation of liability, indemnification and jurisdiction issues defined therein. Any holder of this document is advised that information contained hereon reflects the Company's findings at the time of its intervention only and within the limits of Client's instructions, if any. The Company's sole responsibility is to its Client and this document does not exonerate parties to a transaction from exercising all their rights and obligations under the transaction documents. This document cannot be reproduced except in full, without prior written approval of the Company. Any unauthorized alteration, forgery or falsification of the content or appearance of this document is unlawful and offenders may be prosecuted to the fullest extent of the law.

Measured Frequency (MHz)	Tissue Type	Target Dielectric Constant, $\epsilon_r$	Target Conductivity, $\sigma$ (S/m)	Measured Dielectric Constant, $\epsilon_r$	Measured Conductivity, $\sigma$ (S/m)	% dev $\epsilon_r$	% dev $\sigma$	Measurement Date
2412	Head	39.268	1.766	38.287	1.794	2.50%	-1.57%	May 11,2013
2437		39.223	1.788	38.181	1.821	2.66%	-1.82%	
2450		39.2	1.8	38.128	1.837	2.73%	-2.06%	
2462		39.185	1.813	38.077	1.852	2.83%	-2.15%	
2412	Body	52.751	1.914	50.275	1.971	4.69%	-2.99%	
2437		52.717	1.938	50.167	2.004	4.84%	-3.43%	
2450		52.7	1.95	50.115	2.023	4.91%	-3.74%	
2462		52.685	1.967	50.067	2.039	4.97%	-3.66%	
5180	Head	36.009	4.635	35.418	4.593	1.64%	0.90%	May 09,2013
5190		35.997	4.645	35.402	4.605	1.65%	0.86%	
5200		35.986	4.655	35.337	4.617	1.80%	0.82%	
5220		35.963	4.676	35.161	4.646	2.23%	0.63%	
5230		35.951	4.686	35.104	4.654	2.36%	0.68%	
5240		35.940	4.696	35.038	4.663	2.51%	0.70%	
5260		35.917	4.717	35.008	4.7	2.53%	0.35%	
5270		35.906	4.727	35.029	4.707	2.44%	0.42%	
5280		35.894	4.737	35.065	4.713	2.31%	0.51%	
5310		35.860	4.768	35.096	4.758	2.13%	0.20%	
5320		35.849	4.778	35.061	4.774	2.20%	0.08%	
5180		Body	49.041	5.276	48.664	5.284	0.77%	
5190	49.028		5.288	48.593	5.311	0.89%	-0.44%	
5200	49.014		5.299	48.522	5.337	1.00%	-0.71%	
5220	48.987		5.323	48.399	5.358	1.20%	-0.66%	
5230	48.974		5.334	48.371	5.354	1.23%	-0.37%	
5240	48.960		5.346	48.343	5.351	1.26%	-0.09%	
5260	48.933		5.369	48.196	5.408	1.51%	-0.72%	
5270	48.919		5.381	48.01	5.42	1.86%	-0.72%	
5280	48.906		5.393	47.825	5.432	2.21%	-0.73%	
5310	48.865		5.428	47.767	5.485	2.25%	-1.05%	
5320	48.851		5.439	47.747	5.496	2.26%	-1.04%	

Unless otherwise stated the results shown in this test report refer only to the sample(s) tested and such sample(s) are retained for 90 days only.

除非另有說明，此報告結果僅對測試之樣品負責，同時此樣品僅保留90天。本報告未經本公司書面許可，不可部份複製。

This document is issued by the Company subject to its General Conditions of Service printed overleaf, available on request or accessible at [www.sgs.com/terms\\_and\\_conditions.htm](http://www.sgs.com/terms_and_conditions.htm) and, for electronic format documents, subject to Terms and Conditions for Electronic Documents at [www.sgs.com/terms\\_e-document.htm](http://www.sgs.com/terms_e-document.htm). Attention is drawn to the limitation of liability, indemnification and jurisdiction issues defined therein. Any holder of this document is advised that information contained hereon reflects the Company's findings at the time of its intervention only and within the limits of Client's instructions, if any. The Company's sole responsibility is to its Client and this document does not exonerate parties to a transaction from exercising all their rights and obligations under the transaction documents. This document cannot be reproduced except in full, without prior written approval of the Company. Any unauthorized alteration, forgery or falsification of the content or appearance of this document is unlawful and offenders may be prosecuted to the fullest extent of the law.

Measured Frequency (MHz)	Tissue Type	Target Dielectric Constant, $\epsilon_r$	Target Conductivity, $\sigma$ (S/m)	Measured Dielectric Constant, $\epsilon_r$	Measured Conductivity, $\sigma$ (S/m)	% dev $\epsilon_r$	% dev $\sigma$	Measurement Date
5500	Head	35.643	4.963	34.606	5.021	2.91%	-1.18%	May 13,2013
5510		35.631	4.973	34.583	5.024	2.94%	-1.03%	
5580		35.551	5.045	34.531	5.112	2.87%	-1.34%	
5590		35.540	5.055	34.509	5.127	2.90%	-1.43%	
5640		35.483	5.106	34.264	5.189	3.44%	-1.63%	
5670		35.449	5.137	34.273	5.228	3.32%	-1.78%	
5700		35.414	5.168	34.358	5.249	2.98%	-1.58%	
5500	Body	48.607	5.650	47.205	5.75	2.88%	-1.78%	May 16,2013
5510		48.594	5.661	47.194	5.765	2.88%	-1.83%	
5580		48.499	5.743	47.112	5.862	2.86%	-2.07%	
5590		48.485	5.755	47.084	5.886	2.89%	-2.28%	
5640		48.417	5.813	46.961	5.936	3.01%	-2.11%	
5670		48.376	5.848	46.833	6.019	3.19%	-2.92%	
5700		48.336	5.883	46.798	6.027	3.18%	-2.44%	
5745	Head	35.363	5.214	34.116	5.322	3.53%	-2.08%	May 19,2013
5755		35.351	5.224	34.061	5.331	3.65%	-2.05%	
5765		35.340	5.234	33.905	5.34	4.06%	-2.02%	
5785		35.317	5.255	33.851	5.358	4.15%	-1.97%	
5795		35.306	5.265	33.916	5.367	3.94%	-1.94%	
5800		35.3	5.27	33.936	5.369	3.86%	-1.88%	
5805		35.294	5.275	33.884	5.376	4.00%	-1.91%	
5825		35.271	5.296	33.788	5.394	4.21%	-1.86%	
5745	Body	48.275	5.936	46.652	6.107	3.36%	-2.88%	
5755		48.261	5.947	46.681	6.125	3.27%	-2.99%	
5765		48.248	5.959	46.666	6.143	3.28%	-3.09%	
5785		48.220	5.982	46.545	6.174	3.47%	-3.20%	
5795		48.207	5.994	46.482	6.184	3.58%	-3.17%	
5800		48.2	6	46.45	6.19	3.63%	-3.17%	
5805		48.193	6.006	46.422	6.193	3.68%	-3.12%	
5825		48.166	6.029	46.334	6.212	3.80%	-3.03%	

Unless otherwise stated the results shown in this test report refer only to the sample(s) tested and such sample(s) are retained for 90 days only.

除非另有說明，此報告結果僅對測試之樣品負責，同時此樣品僅保留90天。本報告未經本公司書面許可，不可部份複製。

This document is issued by the Company subject to its General Conditions of Service printed overleaf, available on request or accessible at [www.sgs.com/terms\\_and\\_conditions.htm](http://www.sgs.com/terms_and_conditions.htm) and, for electronic format documents, subject to Terms and Conditions for Electronic Documents at [www.sgs.com/terms\\_e-document.htm](http://www.sgs.com/terms_e-document.htm). Attention is drawn to the limitation of liability, indemnification and jurisdiction issues defined therein. Any holder of this document is advised that information contained hereon reflects the Company's findings at the time of its intervention only and within the limits of Client's instructions, if any. The Company's sole responsibility is to its Client and this document does not exonerate parties to a transaction from exercising all their rights and obligations under the transaction documents. This document cannot be reproduced except in full, without prior written approval of the Company. Any unauthorized alteration, forgery or falsification of the content or appearance of this document is unlawful and offenders may be prosecuted to the fullest extent of the law.



**Type No.: PM-0491-BV**

Measured Frequency (MHz)	Tissue Type	Target Dielectric Constant, $\epsilon_r$	Target Conductivity, $\sigma$ (S/m)	Measured Dielectric Constant, $\epsilon_r$	Measured Conductivity, $\sigma$ (S/m)	% dev $\epsilon_r$	% dev $\sigma$	Measurement Date
835	Head	41.5	0.9	40.557	0.875	2.27%	2.78%	Jul. 11,2013
848.8		41.5	0.915	40.38	0.888	2.70%	2.94%	
835	Body	55.2	0.97	53.397	1.012	3.27%	-4.33%	
848.8		55.158	0.987	53.258	1.026	3.44%	-3.95%	
1900	Head	40.000	1.400	38.941	1.405	2.65%	-0.36%	
1909.8		40.000	1.400	38.881	1.414	2.80%	-1.00%	
1900	Body	53.300	1.520	55.23	1.496	-3.62%	1.58%	
1909.8		53.300	1.520	55.194	1.509	-3.55%	0.72%	
2412	Head	39.268	1.766	38.002	1.762	3.22%	0.24%	Jul. 15,2013
2437		39.223	1.788	37.941	1.799	3.27%	-0.59%	
2450		39.2	1.8	37.962	1.816	3.16%	-0.89%	
2462		39.185	1.813	37.962	1.827	3.12%	-0.77%	
2412	Body	52.751	1.914	50.449	1.944	4.36%	-1.58%	
2450		52.7	1.95	50.312	1.994	4.53%	-2.26%	

Unless otherwise stated the results shown in this test report refer only to the sample(s) tested and such sample(s) are retained for 90 days only.

除非另有說明，此報告結果僅對測試之樣品負責，同時此樣品僅保留90天。本報告未經本公司書面許可，不可部份複製。

This document is issued by the Company subject to its General Conditions of Service printed overleaf, available on request or accessible at [www.sgs.com/terms\\_and\\_conditions.htm](http://www.sgs.com/terms_and_conditions.htm) and, for electronic format documents, subject to Terms and Conditions for Electronic Documents at [www.sgs.com/terms\\_e-document.htm](http://www.sgs.com/terms_e-document.htm). Attention is drawn to the limitation of liability, indemnification and jurisdiction issues defined therein. Any holder of this document is advised that information contained hereon reflects the Company's findings at the time of its intervention only and within the limits of Client's instructions, if any. The Company's sole responsibility is to its Client and this document does not exonerate parties to a transaction from exercising all their rights and obligations under the transaction documents. This document cannot be reproduced except in full, without prior written approval of the Company. Any unauthorized alteration, forgery or falsification of the content or appearance of this document is unlawful and offenders may be prosecuted to the fullest extent of the law.

Measured Frequency (MHz)	Tissue Type	Target Dielectric Constant, $\epsilon_r$	Target Conductivity, $\sigma$ (S/m)	Measured Dielectric Constant, $\epsilon_r$	Measured Conductivity, $\sigma$ (S/m)	% dev $\epsilon_r$	% dev $\sigma$	Measurement Date
5180	Head	36.009	4.635	35.382	4.536	1.74%	2.13%	Jul. 15,2013
5190		35.997	4.645	35.332	4.548	1.85%	2.08%	
5200		35.986	4.655	35.282	4.56	1.96%	2.04%	
5240		35.940	4.696	35.001	4.605	2.61%	1.94%	
5190	Body	49.028	5.288	48.743	5.313	0.58%	-0.48%	Jul. 21,2013
5200		49.014	5.299	48.722	5.339	0.60%	-0.75%	
5240		48.960	5.346	48.543	5.353	0.85%	-0.13%	
5260	Head	35.917	4.717	34.971	4.643	2.63%	1.56%	Jul. 19,2013
5280		35.894	4.737	35.029	4.66	2.41%	1.63%	
5300		35.871	4.758	35.087	4.685	2.19%	1.52%	
5310		35.860	4.768	35.056	4.7	2.24%	1.42%	
5320		35.849	4.778	35.025	4.715	2.30%	1.32%	
5260	Body	48.933	5.369	48.496	5.411	0.89%	-0.78%	Jul. 21,2013
5270		48.919	5.381	48.41	5.424	1.04%	-0.80%	
5280		48.906	5.393	48.325	5.436	1.19%	-0.80%	
5300		48.879	5.416	48.287	5.477	1.21%	-1.12%	
5310		48.865	5.428	48.217	5.488	1.33%	-1.11%	
5320		48.851	5.439	48.147	5.5	1.44%	-1.11%	
5500	Head	35.643	4.963	34.569	4.961	3.01%	0.03%	Jul. 17,2013
5510		35.631	4.973	34.543	4.96	3.05%	0.26%	
5580		35.551	5.045	34.494	5.05	2.97%	-0.11%	
5600		35.529	5.065	34.449	5.079	3.04%	-0.28%	
5670		35.449	5.137	34.237	5.168	3.42%	-0.61%	
5700		35.414	5.168	34.322	5.187	3.08%	-0.38%	
5500	Body	48.607	5.650	47.505	5.755	2.27%	-1.86%	Jul. 23,2013
5510		48.594	5.661	47.494	5.77	2.26%	-1.92%	
5580		48.499	5.743	47.013	5.866	3.06%	-2.14%	
5600		48.471	5.766	47.056	5.914	2.92%	-2.56%	
5670		48.376	5.848	46.783	6.022	3.29%	-2.97%	
5700		48.336	5.883	46.699	6.031	3.39%	-2.51%	

Unless otherwise stated the results shown in this test report refer only to the sample(s) tested and such sample(s) are retained for 90 days only.

除非另有說明，此報告結果僅對測試之樣品負責，同時此樣品僅保留90天。本報告未經本公司書面許可，不可部份複製。

This document is issued by the Company subject to its General Conditions of Service printed overleaf, available on request or accessible at [www.sgs.com/terms\\_and\\_conditions.htm](http://www.sgs.com/terms_and_conditions.htm) and, for electronic format documents, subject to Terms and Conditions for Electronic Documents at [www.sgs.com/terms\\_e-document.htm](http://www.sgs.com/terms_e-document.htm). Attention is drawn to the limitation of liability, indemnification and jurisdiction issues defined therein. Any holder of this document is advised that information contained hereon reflects the Company's findings at the time of its intervention only and within the limits of Client's instructions, if any. The Company's sole responsibility is to its Client and this document does not exonerate parties to a transaction from exercising all their rights and obligations under the transaction documents. This document cannot be reproduced except in full, without prior written approval of the Company. Any unauthorized alteration, forgery or falsification of the content or appearance of this document is unlawful and offenders may be prosecuted to the fullest extent of the law.

Measured Frequency (MHz)	Tissue Type	Target Dielectric Constant, $\epsilon_r$	Target Conductivity, $\sigma$ (S/m)	Measured Dielectric Constant, $\epsilon_r$	Measured Conductivity, $\sigma$ (S/m)	% dev $\epsilon_r$	% dev $\sigma$	Measurement Date
5745	Head	35.363	5.214	34.071	5.259	3.65%	-0.87%	Jul. 19,2013
5755		35.351	5.224	33.973	5.276	3.90%	-1.00%	
5765		35.340	5.234	33.887	5.295	4.11%	-1.16%	
5785		35.317	5.255	33.805	5.336	4.28%	-1.55%	
5795		35.306	5.265	33.868	5.356	4.07%	-1.73%	
5800		35.3	5.27	33.899	5.365	3.97%	-1.80%	
5805		35.294	5.275	33.87	5.366	4.04%	-1.72%	
5825		35.271	5.296	33.761	5.368	4.28%	-1.37%	
5745	Body	48.275	5.936	46.552	6.11	3.57%	-2.94%	Jul. 23,2013
5755		48.261	5.947	46.581	6.129	3.48%	-3.05%	
5765		48.248	5.959	46.566	6.147	3.49%	-3.15%	
5785		48.220	5.982	46.47	6.178	3.63%	-3.27%	
5795		48.207	5.994	46.457	6.188	3.63%	-3.23%	
5800		48.2	6	46.45	6.194	3.63%	-3.23%	
5805		48.193	6.006	46.422	6.197	3.68%	-3.18%	
5825		48.166	6.029	46.337	6.224	3.80%	-3.23%	

Table 2. Dielectric Parameters of Tissue Simulant Fluid

Unless otherwise stated the results shown in this test report refer only to the sample(s) tested and such sample(s) are retained for 90 days only.

除非另有說明，此報告結果僅對測試之樣品負責，同時此樣品僅保留90天。本報告未經本公司書面許可，不可部份複製。

This document is issued by the Company subject to its General Conditions of Service printed overleaf, available on request or accessible at [www.sgs.com/terms\\_and\\_conditions.htm](http://www.sgs.com/terms_and_conditions.htm) and, for electronic format documents, subject to Terms and Conditions for Electronic Documents at [www.sgs.com/terms\\_e-document.htm](http://www.sgs.com/terms_e-document.htm). Attention is drawn to the limitation of liability, indemnification and jurisdiction issues defined therein. Any holder of this document is advised that information contained hereon reflects the Company's findings at the time of its intervention only and within the limits of Client's instructions, if any. The Company's sole responsibility is to its Client and this document does not exonerate parties to a transaction from exercising all their rights and obligations under the transaction documents. This document cannot be reproduced except in full, without prior written approval of the Company. Any unauthorized alteration, forgery or falsification of the content or appearance of this document is unlawful and offenders may be prosecuted to the fullest extent of the law.

The composition of the brain tissue simulating liquid:

Frequency (MHz)	Mode	Ingredient						Total amount
		DGMBE	Water	Salt	Preventol D-7	Cellulose	Sugar	
850	Head	—	532.98 g	18.3 g	2.4 g	3.2 g	766 g	1.0L(Kg)
	Body	—	631.68 g	11.72 g	1.2 g	—	600 g	1.0L(Kg)
1900	Head	444.52 g	552.42 g	3.06 g	—	—	—	1.0L(Kg)
	Body	300.67 g	716.56 g	4.0 g	—	—	—	1.0L(Kg)
2450	Head	550ml	450ml	—	—	—	—	1.0L(Kg)
	Body	301.7ml	698.3ml	—	—	—	—	1.0L(Kg)

Simulating Liquids for 5 GHz, Manufactured by SPEAG:

Ingredients	Water	Esters, Emulsifiers, Inhibitors	Sodium and Salt
(% by weight)	60-80	20-40	0-1.5

Table 3. Recipes for tissue simulating liquid

Unless otherwise stated the results shown in this test report refer only to the sample(s) tested and such sample(s) are retained for 90 days only.

除非另有說明，此報告結果僅對測試之樣品負責，同時此樣品僅保留90天。本報告未經本公司書面許可，不可部份複製。

This document is issued by the Company subject to its General Conditions of Service printed overleaf, available on request or accessible at [www.sgs.com/terms\\_and\\_conditions.htm](http://www.sgs.com/terms_and_conditions.htm) and, for electronic format documents, subject to Terms and Conditions for Electronic Documents at [www.sgs.com/terms\\_e-document.htm](http://www.sgs.com/terms_e-document.htm). Attention is drawn to the limitation of liability, indemnification and jurisdiction issues defined therein. Any holder of this document is advised that information contained hereon reflects the Company's findings at the time of its intervention only and within the limits of Client's instructions, if any. The Company's sole responsibility is to its Client and this document does not exonerate parties to a transaction from exercising all their rights and obligations under the transaction documents. This document cannot be reproduced except in full, without prior written approval of the Company. Any unauthorized alteration, forgery or falsification of the content or appearance of this document is unlawful and offenders may be prosecuted to the fullest extent of the law.

### 1.13 Test Standards and Limits

According to FCC 47CFR §2.1093(d) The limits to be used for evaluation are based generally on criteria published by the American National Standards Institute (ANSI) for localized specific absorption rate ("SAR") in Section 4.2 of "IEEE Standard for Safety Levels with Respect to Human Exposure to Radio Frequency Electromagnetic Fields, 3 kHz to 300 GHz," ANSI/IEEE C95.1-1992, Copyright 1992 by the Institute of Electrical and Electronics Engineers, Inc., New York, New York 10017.

These criteria for SAR evaluation are similar to those recommended by the National Council on Radiation Protection and Measurements (NCRP) in "Biological Effects and Exposure Criteria for Radio frequency Electromagnetic Fields," NCRP Report No. 86, Section 17.4.5. Copyright NCRP, 1986, Bethesda, Maryland 20814. SAR is a measure of the rate of energy absorption due to exposure to an RF transmitting source. SAR values have been related to threshold levels for potential biological hazards. The criteria to be used are specified in paragraphs (d)(1) and (d)(2) of this section and shall apply for portable devices transmitting in the frequency range from 100 kHz to 6 GHz. Portable devices that transmit at frequencies above 6 GHz are to be evaluated in terms of the MPE limits specified in § 1.1310 of this chapter.

Measurements and calculations to demonstrate compliance with MPE field strength or power density limits for devices operating above 6 GHz should be made at a minimum distance of 5 cm from the radiating source.

(1) Limits for Occupational/Controlled exposure: 0.4 W/kg as averaged over the whole-body and spatial peak SAR not exceeding 8 W/kg as averaged over any 1 gram of tissue (defined as a tissue volume in the shape of a cube). Exceptions are the hands, wrists, feet and ankles where the spatial peak SAR shall not exceed 20 W/kg, as averaged over a 10 grams of tissue (defined as a tissue volume in the shape of a cube).

Occupational/Controlled limits apply when persons are exposed as a consequence of their employment provided these persons are fully aware of and exercise control over their exposure. Awareness of exposure can be accomplished by use of warning labels

Unless otherwise stated the results shown in this test report refer only to the sample(s) tested and such sample(s) are retained for 90 days only.

除非另有說明，此報告結果僅對測試之樣品負責，同時此樣品僅保留90天。本報告未經本公司書面許可，不可部份複製。

This document is issued by the Company subject to its General Conditions of Service printed overleaf, available on request or accessible at [www.sgs.com/terms\\_and\\_conditions.htm](http://www.sgs.com/terms_and_conditions.htm) and, for electronic format documents, subject to Terms and Conditions for Electronic Documents at [www.sgs.com/terms\\_e-document.htm](http://www.sgs.com/terms_e-document.htm). Attention is drawn to the limitation of liability, indemnification and jurisdiction issues defined therein. Any holder of this document is advised that information contained hereon reflects the Company's findings at the time of its intervention only and within the limits of Client's instructions, if any. The Company's sole responsibility is to its Client and this document does not exonerate parties to a transaction from exercising all their rights and obligations under the transaction documents. This document cannot be reproduced except in full, without prior written approval of the Company. Any unauthorized alteration, forgery or falsification of the content or appearance of this document is unlawful and offenders may be prosecuted to the fullest extent of the law.

or by specific training or education through appropriate means, such as an RF safety program in a work environment.

(2) Limits for General Population/Uncontrolled exposure: 0.08 W/kg as averaged over the whole-body and spatial peak SAR not exceeding 1.6 W/kg as averaged over any 1 gram of tissue (defined as a tissue volume in the shape of a cube).

Exceptions are the hands, wrists, feet and ankles where the spatial peak SAR shall not exceed 4 W/kg, as averaged over any 10 grams of tissue (defined as a tissue volume in the shape of a cube).

General Population/Uncontrolled limits apply when the general public may be exposed, or when persons that are exposed as a consequence of their employment may not be fully aware of the potential for exposure or do not exercise control over their exposure.

Warning labels placed on consumer devices such as cellular telephones will not be sufficient reason to allow these devices to be evaluated subject to limits for occupational/controlled exposure in paragraph (d)(1) of this section.(Table .6)

Human Exposure	Uncontrolled Environment General Population	Controlled Environment Occupational
Spatial Peak SAR (Brain)	1.60 m W/g	8.00 m W/g
Spatial Average SAR (Whole Body)	0.08 m W/g	0.40 m W/g
Spatial Peak SAR (Hands/Feet/Ankle/Wrist)	4.00 m W/g	20.00 m W/g

Table 4. RF exposure limits

Notes:

1. Uncontrolled environments are defined as locations where there is potential exposure of individuals who have no knowledge or control of their potential exposure.
2. Controlled environments are defined as locations where there is potential exposure of individuals who have knowledge of their potential exposure and can exercise control over their exposure.

Unless otherwise stated the results shown in this test report refer only to the sample(s) tested and such sample(s) are retained for 90 days only.

除非另有說明，此報告結果僅對測試之樣品負責，同時此樣品僅保留90天。本報告未經本公司書面許可，不可部份複製。

This document is issued by the Company subject to its General Conditions of Service printed overleaf, available on request or accessible at [www.sgs.com/terms\\_and\\_conditions.htm](http://www.sgs.com/terms_and_conditions.htm) and, for electronic format documents, subject to Terms and Conditions for Electronic Documents at [www.sgs.com/terms\\_e-document.htm](http://www.sgs.com/terms_e-document.htm). Attention is drawn to the limitation of liability, indemnification and jurisdiction issues defined therein. Any holder of this document is advised that information contained hereon reflects the Company's findings at the time of its intervention only and within the limits of Client's instructions, if any. The Company's sole responsibility is to its Client and this document does not exonerate parties to a transaction from exercising all their rights and obligations under the transaction documents. This document cannot be reproduced except in full, without prior written approval of the Company. Any unauthorized alteration, forgery or falsification of the content or appearance of this document is unlawful and offenders may be prosecuted to the fullest extent of the law.

## 2. Summary of Results

### Type No.: PM-0490-BV GSM 850 MHz

Mode	Position	Distance (mm)	CH	Freq. (MHz)	Max. Rated Avg. Power + Max. Tolerance (dBm)	Measured Avg. Power (dBm)	Scaling	Averaged SAR over 1g (W/kg)		Plot page
								Measured	Reported	
GSM (Head)	RE Cheek	-	128	824.2	33.5	33.3	4.71%	0.336	0.352	99
	RE Cheek	-	190	836.6	33.5	33.3	4.71%	0.35	0.366	100
	RE Cheek	-	251	848.8	33.5	33.3	4.71%	0.354	0.371	101
	RE Tilt	-	190	836.6	33.5	33.3	4.71%	0.255	0.267	102
	LE Cheek	-	190	836.6	33.5	33.3	4.71%	0.327	0.342	103
	LE Tilt	-	190	836.6	33.5	33.3	4.71%	0.25	0.262	104
GSM (Body-worn speech mode)	Front side	15	190	836.6	33.5	33.3	4.71%	0.285	0.298	105
	Back side	15	190	836.6	33.5	33.3	4.71%	0.337	0.353	106
GPRS (Hotspot) (1Dn4UP)	Front side	10	190	836.6	28	27.9	2.33%	0.53	0.542	107
	Back side	10	128	824.2	28	27.6	9.65%	0.615	0.674	108
	Back side	10	190	836.6	28	27.9	2.33%	0.669	0.685	109
	Back side	10	251	848.8	28	27.9	2.33%	0.785	0.803	110
	Bottom side	10	190	836.6	28	27.9	2.33%	0.058	0.059	111
	Right side	10	190	836.6	28	27.9	2.33%	0.463	0.474	112
	Left side	10	190	836.6	28	27.9	2.33%	0.445	0.455	113

- # Using KDB941225 D03v01 and KDB941225 D04v01 to exclude SAR test requirements for EDGE modes due to the source-based time-averaged output power for EDGE mode is lower than that in the GPRS mode.
- # According to KDB447498 D01v05r01 the 1-g SAR for the highest output channel is less than 0.8 W/kg, where the transmission band corresponding to all channels is  $\leq 100$  MHz, testing for the other channels is not required.

Unless otherwise stated the results shown in this test report refer only to the sample(s) tested and such sample(s) are retained for 90 days only.

除非另有說明，此報告結果僅對測試之樣品負責，同時此樣品僅保留90天。本報告未經本公司書面許可，不可部份複製。

This document is issued by the Company subject to its General Conditions of Service printed overleaf, available on request or accessible at [www.sgs.com/terms\\_and\\_conditions.htm](http://www.sgs.com/terms_and_conditions.htm) and, for electronic format documents, subject to Terms and Conditions for Electronic Documents at [www.sgs.com/terms\\_e-document.htm](http://www.sgs.com/terms_e-document.htm). Attention is drawn to the limitation of liability, indemnification and jurisdiction issues defined therein. Any holder of this document is advised that information contained hereon reflects the Company's findings at the time of its intervention only and within the limits of Client's instructions, if any. The Company's sole responsibility is to its Client and this document does not exonerate parties to a transaction from exercising all their rights and obligations under the transaction documents. This document cannot be reproduced except in full, without prior written approval of the Company. Any unauthorized alteration, forgery or falsification of the content or appearance of this document is unlawful and offenders may be prosecuted to the fullest extent of the law.

### GSM 1900 MHz

Mode	Position	Distance (mm)	CH	Freq. (MHz)	Max. Rated Avg. Power + Max. Tolerance (dBm)	Measured Avg. Power (dBm)	Scaling	Averaged SAR over 1g (W/kg)		Plot page
								Measured	Reported	
GSM (Head)	RE Cheek	-	512	1850.2	30.5	30.2	7.15%	0.419	0.449	114
	RE Cheek	-	661	1880	30.5	30.1	9.65%	0.534	0.586	115
	RE Cheek	-	810	1909.8	30.5	30.3	4.71%	0.565	0.592	116
	RE Cheek -with Memory card	-	810	1909.8	30.5	30.3	4.71%	0.536	0.561	117
	RE Tilt	-	661	1880	30.5	30.1	9.65%	0.118	0.129	118
	LE Cheek	-	661	1880	30.5	30.1	9.65%	0.476	0.522	119
	LE Tilt	-	661	1880	30.5	30.1	9.65%	0.13	0.143	120
GSM (Body-worn speech mode)	Front side	15	661	1880	30.5	30.1	9.65%	0.286	0.314	121
	Back side	15	661	1880	30.5	30.1	9.65%	0.297	0.326	122
GPRS (Hotspot) (1Dn4UP)	Front side	10	512	1850.2	28	28	0.00%	0.862	0.862	123
	Front side	10	661	1880	28	27.9	2.33%	0.957	0.979	124
	Front side	10	810	1909.8	28	27.6	9.65%	0.997	1.093	125
	Back side	10	512	1850.2	28	28	0.00%	0.973	0.973	126
	Back side	10	661	1880	28	27.9	2.33%	1.11	1.136	127
	Back side	10	810	1909.8	28	27.6	9.65%	1.15	1.261	128
	Back side -with Memory card	10	810	1909.8	28	27.6	9.65%	1.13	1.239	129
	Back side -with headset (MH410C)	10	810	1909.8	28	27.6	9.65%	1.19	1.305	130
	Back side -with headset (MH410C)*	10	810	1909.8	28	27.6	9.65%	1.06	1.162	132
	Bottom side	10	512	1850.2	28	28	0.00%	0.8	0.800	133
	Bottom side	10	661	1880	28	27.9	2.33%	0.93	0.952	134
	Bottom side	10	810	1909.8	28	27.6	9.65%	1.04	1.140	135
	Right side	10	661	1880	28	27.9	2.33%	0.27	0.276	136
	Left side	10	661	1880	28	27.9	2.33%	0.324	0.332	137

\* - repeated at the highest SAR measurement according to the FCC KDB 865664

# Using KDB941225 D03v01 and KDB941225 D04v01 to exclude SAR test requirements for

Unless otherwise stated the results shown in this test report refer only to the sample(s) tested and such sample(s) are retained for 90 days only.

除非另有說明，此報告結果僅對測試之樣品負責，同時此樣品僅保留90天。本報告未經本公司書面許可，不可部份複製。

This document is issued by the Company subject to its General Conditions of Service printed overleaf, available on request or accessible at [www.sgs.com/terms\\_and\\_conditions.htm](http://www.sgs.com/terms_and_conditions.htm) and, for electronic format documents, subject to Terms and Conditions for Electronic Documents at [www.sgs.com/terms\\_e-document.htm](http://www.sgs.com/terms_e-document.htm). Attention is drawn to the limitation of liability, indemnification and jurisdiction issues defined therein. Any holder of this document is advised that information contained hereon reflects the Company's findings at the time of its intervention only and within the limits of Client's instructions, if any. The Company's sole responsibility is to its Client and this document does not exonerate parties to a transaction from exercising all their rights and obligations under the transaction documents. This document cannot be reproduced except in full, without prior written approval of the Company. Any unauthorized alteration, forgery or falsification of the content or appearance of this document is unlawful and offenders may be prosecuted to the fullest extent of the law.



EDGE modes due to the source-based time-averaged output power for EDGE mode is lower than that in the GPRS mode.

- # According to KDB447498 D01v05r01 the 1-g SAR for the highest output channel is less than 0.8 W/kg, where the transmission band corresponding to all channels is  $\leq 100$  MHz, testing for the other channels is not required.

Unless otherwise stated the results shown in this test report refer only to the sample(s) tested and such sample(s) are retained for 90 days only.

除非另有說明，此報告結果僅對測試之樣品負責，同時此樣品僅保留90天。本報告未經本公司書面許可，不可部份複製。

This document is issued by the Company subject to its General Conditions of Service printed overleaf, available on request or accessible at [www.sgs.com/terms\\_and\\_conditions.htm](http://www.sgs.com/terms_and_conditions.htm) and, for electronic format documents, subject to Terms and Conditions for Electronic Documents at [www.sgs.com/terms\\_e-document.htm](http://www.sgs.com/terms_e-document.htm). Attention is drawn to the limitation of liability, indemnification and jurisdiction issues defined therein. Any holder of this document is advised that information contained hereon reflects the Company's findings at the time of its intervention only and within the limits of Client's instructions, if any. The Company's sole responsibility is to its Client and this document does not exonerate parties to a transaction from exercising all their rights and obligations under the transaction documents. This document cannot be reproduced except in full, without prior written approval of the Company. Any unauthorized alteration, forgery or falsification of the content or appearance of this document is unlawful and offenders may be prosecuted to the fullest extent of the law.

SGS Taiwan Ltd.

No.134,Wu Kung Road, New Taipei Industrial Park, Wuku District, New Taipei City, Taiwan 24803/新北市五股區新北產業園區五工路 134 號

台灣檢驗科技股份有限公司

t (886-2) 2299-3279

f (886-2) 2298-0488

[www.tw.sgs.com](http://www.tw.sgs.com)

Member of SGS Group

### WLAN802.11 b

Mode	Position	Distance (mm)	CH	Freq. (MHz)	Max. Rated Avg. Power + Max. Tolerance (dBm)	Measured Avg. Power (dBm)	Scaling	Averaged SAR over 1g (W/kg)		Plot page
								Measured	Reported	
Head	RE Cheek	-	1	2412	15	14.97	0.69%	0.834	0.840	138
	RE Cheek*	-	1	2412	15	14.97	0.69%	0.796	0.802	140
	RE Cheek -with Memory card	-	1	2412	15	14.97	0.69%	0.692	0.697	141
	RE Cheek	-	6	2437	15	14.99	0.23%	0.769	0.771	142
	RE Cheek	-	11	2462	15	14.95	1.16%	0.757	0.766	143
	RE Tilt	-	6	2437	15	14.99	0.23%	0.626	0.627	144
	LE Cheek	-	6	2437	15	14.99	0.23%	0.392	0.393	145
	LE Tilt	-	6	2437	15	14.99	0.23%	0.371	0.372	146
Hotspot	Front side	10	6	2437	15	14.99	0.23%	0.116	0.116	147
	Back side	10	1	2412	15	14.97	0.69%	0.159	0.160	148
	Back side	10	6	2437	15	14.99	0.23%	0.142	0.142	149
	Back side	10	11	2462	15	14.95	1.16%	0.158	0.160	150
	Top side	10	6	2437	15	14.99	0.23%	0.1	0.100	151
	Left side	10	6	2437	15	14.99	0.23%	0.079	0.079	152

\* - repeated at the highest SAR measurement according to the FCC KDB 865664

- # Using KDB248227 D01v01r02 -SAR is not required for 802.11 g/HT20 channels when the maximum average output power is higher than that measured on the corresponding 802.11b channels but increase less than 1/4 dB.
- # According to KDB447498 D01v05r01 the 1-g SAR for the highest output channel is less than 0.8 W/kg, where the transmission band corresponding to all channels is  $\leq 100$  MHz, testing for the other channels is not required.

Unless otherwise stated the results shown in this test report refer only to the sample(s) tested and such sample(s) are retained for 90 days only.

除非另有說明，此報告結果僅對測試之樣品負責，同時此樣品僅保留90天。本報告未經本公司書面許可，不可部份複製。

This document is issued by the Company subject to its General Conditions of Service printed overleaf, available on request or accessible at [www.sgs.com/terms\\_and\\_conditions.htm](http://www.sgs.com/terms_and_conditions.htm) and, for electronic format documents, subject to Terms and Conditions for Electronic Documents at [www.sgs.com/terms\\_e-document.htm](http://www.sgs.com/terms_e-document.htm). Attention is drawn to the limitation of liability, indemnification and jurisdiction issues defined therein. Any holder of this document is advised that information contained hereon reflects the Company's findings at the time of its intervention only and within the limits of Client's instructions, if any. The Company's sole responsibility is to its Client and this document does not exonerate parties to a transaction from exercising all their rights and obligations under the transaction documents. This document cannot be reproduced except in full, without prior written approval of the Company. Any unauthorized alteration, forgery or falsification of the content or appearance of this document is unlawful and offenders may be prosecuted to the fullest extent of the law.

### WLAN802.11 a 5.2G

Mode	Position	Distance (mm)	CH	Freq. (MHz)	Max. Rated Avg. Power + Max. Tolerance (dBm)	Measured Avg. Power (dBm)	Scaling	Averaged SAR over 1g (W/kg)		Plot page
								Measured	Reported	
Head	RE Cheek	-	40	5200	13	12.89	2.57%	0.135	0.138	153
	RE Tilt	-	40	5200	13	12.89	2.57%	0.191	0.196	154
	RE Tilt	-	44	5220	13	12.88	2.80%	0.19	0.195	155
	LE Cheek	-	40	5200	13	12.89	2.57%	0.128	0.131	156
	LE Tilt	-	40	5200	13	12.89	2.57%	0.186	0.191	157
Hotspot	Front side	10	40	5200	13	12.89	2.57%	0.03	0.031	158
	Back side	10	40	5200	13	12.89	2.57%	0.09	0.092	159
	Back side	10	44	5220	13	12.88	2.80%	0.022	0.023	160
	Top side	10	40	5200	13	12.89	2.57%	0.072	0.074	161
	Left side	10	40	5200	13	12.89	2.57%	0.025	0.026	162

- # As per KDB248227 D01v01, when SAR at default channel where maximum power occurs is less than 0.8W/kg, SAR tests on other default channel is option.
- # As per KDB248227 D01v01r02, when the maximum average output channel in each frequency band is not include in the "default test channels", the maximum channel should be tested instead of an adjacent "default test channels".

Unless otherwise stated the results shown in this test report refer only to the sample(s) tested and such sample(s) are retained for 90 days only.

除非另有說明，此報告結果僅對測試之樣品負責，同時此樣品僅保留90天。本報告未經本公司書面許可，不可部份複製。

This document is issued by the Company subject to its General Conditions of Service printed overleaf, available on request or accessible at [www.sgs.com/terms\\_and\\_conditions.htm](http://www.sgs.com/terms_and_conditions.htm) and, for electronic format documents, subject to Terms and Conditions for Electronic Documents at [www.sgs.com/terms\\_e-document.htm](http://www.sgs.com/terms_e-document.htm). Attention is drawn to the limitation of liability, indemnification and jurisdiction issues defined therein. Any holder of this document is advised that information contained hereon reflects the Company's findings at the time of its intervention only and within the limits of Client's instructions, if any. The Company's sole responsibility is to its Client and this document does not exonerate parties to a transaction from exercising all their rights and obligations under the transaction documents. This document cannot be reproduced except in full, without prior written approval of the Company. Any unauthorized alteration, forgery or falsification of the content or appearance of this document is unlawful and offenders may be prosecuted to the fullest extent of the law.

### WLAN802.11 n (20M) 5.2G

Mode	Position	Distance (mm)	CH	Freq. (MHz)	Max. Rated Avg. Power + Max. Tolerance (dBm)	Measured Avg. Power (dBm)	Scaling	Averaged SAR over 1g (W/kg)		Plot page
								Measured	Reported	
Head	RE Cheek	-	48	5240	13	12.88	2.80%	0.228	0.234	163
	RE Tilt	-	48	5240	13	12.88	2.80%	0.238	0.245	164
	LE Cheek	-	48	5240	13	12.88	2.80%	0.189	0.194	165
	LE Tilt	-	36	5180	13	12.85	3.51%	0.205	0.212	166
	LE Tilt	-	48	5240	13	12.88	2.80%	0.256	0.263	167
Hotspot	Front side	10	48	5240	13	12.88	2.80%	0.037	0.038	168
	Back side	10	48	5240	13	12.88	2.80%	0.068	0.070	169
	Top side	10	36	5180	13	12.85	3.51%	0.073	0.076	170
	Top side	10	48	5240	13	12.88	2.80%	0.094	0.097	171
	Left side	10	48	5240	13	12.88	2.80%	0.045	0.046	172

# According to KDB447498 D01v05r01 the 1-g SAR for the highest output channel is less than 0.8 W/kg, where the transmission band corresponding to all channels is  $\leq 100$  MHz, testing for the other channels is not required.

Unless otherwise stated the results shown in this test report refer only to the sample(s) tested and such sample(s) are retained for 90 days only.

除非另有說明，此報告結果僅對測試之樣品負責，同時此樣品僅保留90天。本報告未經本公司書面許可，不可部份複製。

This document is issued by the Company subject to its General Conditions of Service printed overleaf, available on request or accessible at [www.sgs.com/terms\\_and\\_conditions.htm](http://www.sgs.com/terms_and_conditions.htm) and, for electronic format documents, subject to Terms and Conditions for Electronic Documents at [www.sgs.com/terms\\_e-document.htm](http://www.sgs.com/terms_e-document.htm). Attention is drawn to the limitation of liability, indemnification and jurisdiction issues defined therein. Any holder of this document is advised that information contained hereon reflects the Company's findings at the time of its intervention only and within the limits of Client's instructions, if any. The Company's sole responsibility is to its Client and this document does not exonerate parties to a transaction from exercising all their rights and obligations under the transaction documents. This document cannot be reproduced except in full, without prior written approval of the Company. Any unauthorized alteration, forgery or falsification of the content or appearance of this document is unlawful and offenders may be prosecuted to the fullest extent of the law.

### WLAN802.11 n (40M) 5.2G

Mode	Position	Distance (mm)	CH	Freq. (MHz)	Max. Rated Avg. Power + Max. Tolerance (dBm)	Measured Avg. Power (dBm)	Scaling	Averaged SAR over 1g (W/kg)		Plot page
								Measured	Reported	
Head	RE Cheek	-	38	5190	12	11.81	4.47%	0.137	0.143	173
	RE Tilt	-	38	5190	12	11.81	4.47%	0.19	0.198	174
	LE Cheek	-	38	5190	12	11.81	4.47%	0.133	0.139	175
	LE Tilt	-	38	5190	12	11.81	4.47%	0.196	0.205	176
	LE Tilt	-	46	5230	12	11.81	4.47%	0.093	0.097	177
Hotspot	Front side	10	38	5190	12	11.81	4.47%	0.02	0.021	178
	Back side	10	38	5190	12	11.81	4.47%	0.07	0.073	179
	Back side	10	46	5230	12	11.81	4.47%	0.036	0.038	180
	Top side	10	38	5190	12	11.81	4.47%	0.066	0.069	181
	Left side	10	38	5190	12	11.81	4.47%	0.03	0.031	182

# According to KDB447498 D01v05r01 the 1-g SAR for the highest output channel is less than 0.8 W/kg, where the transmission band corresponding to all channels is  $\leq 100$  MHz, testing for the other channels is not required.

Unless otherwise stated the results shown in this test report refer only to the sample(s) tested and such sample(s) are retained for 90 days only.

除非另有說明，此報告結果僅對測試之樣品負責，同時此樣品僅保留90天。本報告未經本公司書面許可，不可部份複製。

This document is issued by the Company subject to its General Conditions of Service printed overleaf, available on request or accessible at [www.sgs.com/terms\\_and\\_conditions.htm](http://www.sgs.com/terms_and_conditions.htm) and, for electronic format documents, subject to Terms and Conditions for Electronic Documents at [www.sgs.com/terms\\_e-document.htm](http://www.sgs.com/terms_e-document.htm). Attention is drawn to the limitation of liability, indemnification and jurisdiction issues defined therein. Any holder of this document is advised that information contained hereon reflects the Company's findings at the time of its intervention only and within the limits of Client's instructions, if any. The Company's sole responsibility is to its Client and this document does not exonerate parties to a transaction from exercising all their rights and obligations under the transaction documents. This document cannot be reproduced except in full, without prior written approval of the Company. Any unauthorized alteration, forgery or falsification of the content or appearance of this document is unlawful and offenders may be prosecuted to the fullest extent of the law.

### WLAN802.11 a 5.3G

Mode	Position	Distance (mm)	CH	Freq. (MHz)	Max. Rated Avg. Power + Max. Tolerance (dBm)	Measured Avg. Power (dBm)	Scaling	Averaged SAR over 1g (W/kg)		Plot page
								Measured	Reported	
Head	RE Cheek	-	56	5280	13	12.87	3.04%	0.243	0.250	183
	RE Tilt	-	56	5280	13	12.87	3.04%	0.305	0.314	184
	RE Tilt	-	64	5320	13	12.84	3.75%	0.312	0.324	185
	LE Cheek	-	56	5280	13	12.87	3.04%	0.22	0.227	186
	LE Tilt	-	56	5280	13	12.87	3.04%	0.189	0.195	187
Hotspot	Front side	10	56	5280	13	12.87	3.04%	0.03	0.031	188
	Back side	10	56	5280	13	12.87	3.04%	0.128	0.132	189
	Top side	10	56	5280	13	12.87	3.04%	0.13	0.134	190
	Top side	10	64	5320	13	12.84	3.75%	0.176	0.183	191
	Left side	10	56	5280	13	12.87	3.04%	0.043	0.044	192

- # As per KDB248227 D01v01r02 , when SAR at default channel where maximum power occurs is less than 0.8W/kg, SAR tests on other default channel is option.
- # As per KDB248227 D01v01r02 , when the maximum average output channel in each frequency band is not include in the "default test channels", the maximum channel should be tested instead of an adjacent "default test channels".

Unless otherwise stated the results shown in this test report refer only to the sample(s) tested and such sample(s) are retained for 90 days only.  
除非另有說明，此報告結果僅對測試之樣品負責，同時此樣品僅保留90天。本報告未經本公司書面許可，不可部份複製。

This document is issued by the Company subject to its General Conditions of Service printed overleaf, available on request or accessible at [www.sgs.com/terms\\_and\\_conditions.htm](http://www.sgs.com/terms_and_conditions.htm) and, for electronic format documents, subject to Terms and Conditions for Electronic Documents at [www.sgs.com/terms\\_e-document.htm](http://www.sgs.com/terms_e-document.htm). Attention is drawn to the limitation of liability, indemnification and jurisdiction issues defined therein. Any holder of this document is advised that information contained hereon reflects the Company's findings at the time of its intervention only and within the limits of Client's instructions, if any. The Company's sole responsibility is to its Client and this document does not exonerate parties to a transaction from exercising all their rights and obligations under the transaction documents. This document cannot be reproduced except in full, without prior written approval of the Company. Any unauthorized alteration, forgery or falsification of the content or appearance of this document is unlawful and offenders may be prosecuted to the fullest extent of the law.

**WLAN802.11 n (20M) 5.3G**

Mode	Position	Distance (mm)	CH	Freq. (MHz)	Max. Rated Avg. Power + Max. Tolerance (dBm)	Measured Avg. Power (dBm)	Scaling	Averaged SAR over 1g (W/kg)		Plot page
								Measured	Reported	
Head	RE Cheek	-	64	5320	13	12.94	1.39%	0.356	0.361	193
	RE Tilt	-	52	5260	13	12.89	2.57%	0.293	0.301	194
	RE Tilt	-	64	5320	13	12.94	1.39%	0.446	0.452	195
	LE Cheek	-	64	5320	13	12.94	1.39%	0.317	0.321	196
	LE Tilt	-	64	5320	13	12.94	1.39%	0.404	0.410	197
Hotspot	Front side	10	64	5320	13	12.94	1.39%	0.042	0.043	198
	Back side	10	52	5260	13	12.89	2.57%	0.125	0.128	199
	Back side	10	64	5320	13	12.94	1.39%	0.212	0.215	200
	Top side	10	64	5320	13	12.94	1.39%	0.19	0.193	201
	Left side	10	64	5320	13	12.94	1.39%	0.082	0.083	202

# According to KDB447498 D01v05r01 the 1-g SAR for the highest output channel is less than 0.8 W/kg, where the transmission band corresponding to all channels is  $\leq 100$  MHz, testing for the other channels is not required.

Unless otherwise stated the results shown in this test report refer only to the sample(s) tested and such sample(s) are retained for 90 days only.

除非另有說明，此報告結果僅對測試之樣品負責，同時此樣品僅保留90天。本報告未經本公司書面許可，不可部份複製。

This document is issued by the Company subject to its General Conditions of Service printed overleaf, available on request or accessible at [www.sgs.com/terms\\_and\\_conditions.htm](http://www.sgs.com/terms_and_conditions.htm) and, for electronic format documents, subject to Terms and Conditions for Electronic Documents at [www.sgs.com/terms\\_e-document.htm](http://www.sgs.com/terms_e-document.htm). Attention is drawn to the limitation of liability, indemnification and jurisdiction issues defined therein. Any holder of this document is advised that information contained hereon reflects the Company's findings at the time of its intervention only and within the limits of Client's instructions, if any. The Company's sole responsibility is to its Client and this document does not exonerate parties to a transaction from exercising all their rights and obligations under the transaction documents. This document cannot be reproduced except in full, without prior written approval of the Company. Any unauthorized alteration, forgery or falsification of the content or appearance of this document is unlawful and offenders may be prosecuted to the fullest extent of the law.

### WLAN802.11 n (40M) 5.3G

Mode	Position	Distance (mm)	CH	Freq. (MHz)	Max. Rated Avg. Power + Max. Tolerance (dBm)	Measured Avg. Power (dBm)	Scaling	Averaged SAR over 1g (W/kg)		Plot page
								Measured	Reported	
Head	RE Cheek	-	62	5310	12	11.93	1.62%	0.137	0.139	203
	RE Tilt	-	54	5270	12	11.9	2.33%	0.142	0.145	204
	RE Tilt	-	62	5310	12	11.93	1.62%	0.178	0.181	205
	LE Cheek	-	62	5310	12	11.93	1.62%	0.109	0.111	206
	LE Tilt	-	62	5310	12	11.93	1.62%	0.159	0.162	207
Hotspot	Front side	10	62	5310	12	11.93	1.62%	0.029	0.029	208
	Back side	10	54	5270	12	11.9	2.33%	0.043	0.044	209
	Back side	10	62	5310	12	11.93	1.62%	0.077	0.078	210
	Top side	10	62	5310	12	11.93	1.62%	0.065	0.066	211
	Left side	10	62	5310	12	11.93	1.62%	0.028	0.028	212

# According to KDB447498 D01v05r01 the 1-g SAR for the highest output channel is less than 0.8 W/kg, where the transmission band corresponding to all channels is  $\leq 100$  MHz, testing for the other channels is not required.

Unless otherwise stated the results shown in this test report refer only to the sample(s) tested and such sample(s) are retained for 90 days only.

除非另有說明，此報告結果僅對測試之樣品負責，同時此樣品僅保留90天。本報告未經本公司書面許可，不可部份複製。

This document is issued by the Company subject to its General Conditions of Service printed overleaf, available on request or accessible at [www.sgs.com/terms\\_and\\_conditions.htm](http://www.sgs.com/terms_and_conditions.htm) and, for electronic format documents, subject to Terms and Conditions for Electronic Documents at [www.sgs.com/terms\\_e-document.htm](http://www.sgs.com/terms_e-document.htm). Attention is drawn to the limitation of liability, indemnification and jurisdiction issues defined therein. Any holder of this document is advised that information contained hereon reflects the Company's findings at the time of its intervention only and within the limits of Client's instructions, if any. The Company's sole responsibility is to its Client and this document does not exonerate parties to a transaction from exercising all their rights and obligations under the transaction documents. This document cannot be reproduced except in full, without prior written approval of the Company. Any unauthorized alteration, forgery or falsification of the content or appearance of this document is unlawful and offenders may be prosecuted to the fullest extent of the law.



### WLAN802.11 a 5.5G

Mode	Position	Distance (mm)	CH	Freq. (MHz)	Max. Rated Avg. Power + Max. Tolerance (dBm)	Measured Avg. Power (dBm)	Scaling	Averaged SAR over 1g (W/kg)		Plot page
								Measured	Reported	
Head	RE Cheek	-	128	5640	13	12.97	0.69%	0.308	0.310	213
	RE Tilt	-	100	5500	13	12.93	1.62%	0.431	0.438	214
	RE Tilt	-	116	5580	13	12.96	0.93%	0.469	0.473	215
	RE Tilt	-	128	5640	13	12.97	0.69%	0.374	0.377	216
	RE Tilt	-	140	5700	13	12.96	0.93%	0.362	0.365	217
	LE Cheek	-	128	5640	13	12.97	0.69%	0.367	0.370	218
	LE Tilt	-	128	5640	13	12.97	0.69%	0.368	0.371	219
Hotspot	Front side	10	128	5640	13	12.97	0.69%	0.053	0.053	220
	Back side	10	100	5500	13	12.93	1.62%	0.187	0.190	221
	Back side	10	116	5580	13	12.96	0.93%	0.191	0.193	222
	Back side	10	128	5640	13	12.97	0.69%	0.192	0.193	223
	Back side	10	140	5700	13	12.96	0.93%	0.181	0.183	224
	Top side	10	128	5640	13	12.97	0.69%	0.135	0.136	225
	Left side	10	128	5640	13	12.97	0.69%	0.069	0.069	226

- # As per KDB248227 D01v01r02 , when SAR at default channel where maximum power occurs is less than 0.4W/kg, SAR tests on other default channel is option.
- # As per KDB248227 D01v01r02 , when the maximum average output channel in each frequency band is not include in the "default test channels", the maximum channel should be tested instead of an adjacent "default test channels".

Unless otherwise stated the results shown in this test report refer only to the sample(s) tested and such sample(s) are retained for 90 days only.

除非另有說明，此報告結果僅對測試之樣品負責，同時此樣品僅保留90天。本報告未經本公司書面許可，不可部份複製。

This document is issued by the Company subject to its General Conditions of Service printed overleaf, available on request or accessible at [www.sgs.com/terms\\_and\\_conditions.htm](http://www.sgs.com/terms_and_conditions.htm) and, for electronic format documents, subject to Terms and Conditions for Electronic Documents at [www.sgs.com/terms\\_e-document.htm](http://www.sgs.com/terms_e-document.htm). Attention is drawn to the limitation of liability, indemnification and jurisdiction issues defined therein. Any holder of this document is advised that information contained hereon reflects the Company's findings at the time of its intervention only and within the limits of Client's instructions, if any. The Company's sole responsibility is to its Client and this document does not exonerate parties to a transaction from exercising all their rights and obligations under the transaction documents. This document cannot be reproduced except in full, without prior written approval of the Company. Any unauthorized alteration, forgery or falsification of the content or appearance of this document is unlawful and offenders may be prosecuted to the fullest extent of the law.

### WLAN802.11 n (20M) 5.5G

Mode	Position	Distance (mm)	CH	Freq. (MHz)	Max. Rated Avg. Power + Max. Tolerance (dBm)	Measured Avg. Power (dBm)	Scaling	Averaged SAR over 1g (W/kg)		Plot page
								Measured	Reported	
Head	RE Cheek	-	100	5500	13	12.95	1.16%	0.495	0.501	227
	RE Cheek	-	116	5580	13	12.96	0.93%	0.399	0.403	228
	RE Cheek	-	140	5700	13	12.97	0.69%	0.445	0.448	229
	RE Tilt	-	100	5500	13	12.95	1.16%	0.651	0.659	230
	RE Tilt	-	116	5580	13	12.96	0.93%	0.485	0.489	231
	RE Tilt	-	140	5700	13	12.97	0.69%	0.514	0.518	232
	LE Cheek	-	140	5700	13	12.97	0.69%	0.396	0.399	233
	LE Tilt	-	100	5500	13	12.95	1.16%	0.562	0.569	234
	LE Tilt	-	116	5580	13	12.96	0.93%	0.543	0.548	235
	LE Tilt	-	140	5700	13	12.97	0.69%	0.403	0.406	236
Hotspot	Front side	10	140	5700	13	12.97	0.69%	0.033	0.033	237
	Back side	10	100	5500	13	12.95	1.16%	0.195	0.197	238
	Back side	10	116	5580	13	12.96	0.93%	0.23	0.232	239
	Back side	10	140	5700	13	12.97	0.69%	0.164	0.165	240
	Back side -with Memory card	10	116	5580	13	12.96	0.93%	0.187	0.189	241
	Back side -with headset (MH410C)	10	116	5580	13	12.96	0.93%	0.15	0.151	242
	Top side	10	140	5700	13	12.97	0.69%	0.113	0.114	243
	Left side	10	140	5700	13	12.97	0.69%	0.068	0.068	244

# As per KDB447498 D01v05r01, while the 1g/SAR at the channel of highest output power is less than 0.4 W/kg, where the transmission band corresponding to all channels is  $\geq 200$  MHz, testing for the other channels is not required

Unless otherwise stated the results shown in this test report refer only to the sample(s) tested and such sample(s) are retained for 90 days only.

除非另有說明，此報告結果僅對測試之樣品負責，同時此樣品僅保留90天。本報告未經本公司書面許可，不可部份複製。

This document is issued by the Company subject to its General Conditions of Service printed overleaf, available on request or accessible at [www.sgs.com/terms\\_and\\_conditions.htm](http://www.sgs.com/terms_and_conditions.htm) and, for electronic format documents, subject to Terms and Conditions for Electronic Documents at [www.sgs.com/terms\\_e-document.htm](http://www.sgs.com/terms_e-document.htm). Attention is drawn to the limitation of liability, indemnification and jurisdiction issues defined therein. Any holder of this document is advised that information contained hereon reflects the Company's findings at the time of its intervention only and within the limits of Client's instructions, if any. The Company's sole responsibility is to its Client and this document does not exonerate parties to a transaction from exercising all their rights and obligations under the transaction documents. This document cannot be reproduced except in full, without prior written approval of the Company. Any unauthorized alteration, forgery or falsification of the content or appearance of this document is unlawful and offenders may be prosecuted to the fullest extent of the law.

### WLAN802.11 n (40M) 5.5G

Mode	Position	Distance (mm)	CH	Freq. (MHz)	Max. Rated Avg. Power + Max. Tolerance (dBm)	Measured Avg. Power (dBm)	Scaling	Averaged SAR over 1g (W/kg)		Plot page
								Measured	Reported	
Head	RE Cheek	-	118	5590	12	11.97	0.69%	0.234	0.236	245
	RE Tilt	-	102	5510	12	11.77	5.44%	0.502	0.529	246
	RE Tilt	-	118	5590	12	11.97	0.69%	0.29	0.292	247
	RE Tilt	-	134	5670	12	11.9	2.33%	0.285	0.292	248
	LE Cheek	-	118	5590	12	11.97	0.69%	0.182	0.183	249
	LE Tilt	-	118	5590	12	11.97	0.69%	0.229	0.231	250
Hotspot	Front side	10	118	5590	12	11.97	0.69%	0.00479	0.005	251
	Back side	10	102	5510	12	11.77	5.44%	0.175	0.185	252
	Back side	10	118	5590	12	11.97	0.69%	0.105	0.106	253
	Back side	10	134	5670	12	11.9	2.33%	0.09	0.092	254
	Top side	10	118	5590	12	11.97	0.69%	0.066	0.066	255
	Left side	10	118	5590	12	11.97	0.69%	0.026	0.026	256

# As per KDB447498 D01v05r01, while the 1g/SAR at the channel of highest output power is less than 0.4 W/kg, where the transmission band corresponding to all channels is  $\geq 200$  MHz, testing for the other channels is not required

Unless otherwise stated the results shown in this test report refer only to the sample(s) tested and such sample(s) are retained for 90 days only.

除非另有說明，此報告結果僅對測試之樣品負責，同時此樣品僅保留90天。本報告未經本公司書面許可，不可部份複製。

This document is issued by the Company subject to its General Conditions of Service printed overleaf, available on request or accessible at [www.sgs.com/terms\\_and\\_conditions.htm](http://www.sgs.com/terms_and_conditions.htm) and, for electronic format documents, subject to Terms and Conditions for Electronic Documents at [www.sgs.com/terms\\_e-document.htm](http://www.sgs.com/terms_e-document.htm). Attention is drawn to the limitation of liability, indemnification and jurisdiction issues defined therein. Any holder of this document is advised that information contained hereon reflects the Company's findings at the time of its intervention only and within the limits of Client's instructions, if any. The Company's sole responsibility is to its Client and this document does not exonerate parties to a transaction from exercising all their rights and obligations under the transaction documents. This document cannot be reproduced except in full, without prior written approval of the Company. Any unauthorized alteration, forgery or falsification of the content or appearance of this document is unlawful and offenders may be prosecuted to the fullest extent of the law.

**WLAN802.11 a 5.8G**

Mode	Position	Distance (mm)	CH	Freq. (MHz)	Max. Rated Avg. Power + Max. Tolerance (dBm)	Measured Avg. Power (dBm)	Scaling	Averaged SAR over 1g (W/kg)		Plot page
								Measured	Reported	
Head	RE Cheek	-	149	5745	13	12.83	3.99%	0.325	0.338	257
	RE Tilt	-	149	5745	13	12.83	3.99%	0.376	0.391	258
	LE Cheek	-	149	5745	13	12.83	3.99%	0.438	0.455	259
	LE Tilt	-	149	5745	13	12.83	3.99%	0.467	0.486	260
	LE Tilt	-	153	5765	13	12.81	4.47%	0.442	0.462	261
	LE Tilt	-	161	5805	13	12.73	6.41%	0.349	0.371	262
Hotspot	Front side	10	149	5745	13	12.83	3.99%	0.046	0.048	263
	Back side	10	149	5745	13	12.83	3.99%	0.143	0.149	264
	Back side	10	153	5765	13	12.81	4.47%	0.13	0.136	265
	Back side	10	161	5805	13	12.73	6.41%	0.087	0.093	266
	Top side	10	149	5745	13	12.83	3.99%	0.076	0.079	267
	Left side	10	149	5745	13	12.83	3.99%	0.048	0.050	268

- # As per KDB248227 D01v01r02 , when SAR at default channel where maximum power occurs is less than 0.8W/kg, SAR tests on other default channel is option.
- # As per KDB248227 D01v01r02 , when the maximum average output channel in each frequency band is not include in the "default test channels", the maximum channel should be tested instead of an adjacent "default test channels".

Unless otherwise stated the results shown in this test report refer only to the sample(s) tested and such sample(s) are retained for 90 days only.

除非另有說明，此報告結果僅對測試之樣品負責，同時此樣品僅保留90天。本報告未經本公司書面許可，不可部份複製。

This document is issued by the Company subject to its General Conditions of Service printed overleaf, available on request or accessible at [www.sgs.com/terms\\_and\\_conditions.htm](http://www.sgs.com/terms_and_conditions.htm) and, for electronic format documents, subject to Terms and Conditions for Electronic Documents at [www.sgs.com/terms\\_e-document.htm](http://www.sgs.com/terms_e-document.htm). Attention is drawn to the limitation of liability, indemnification and jurisdiction issues defined therein. Any holder of this document is advised that information contained hereon reflects the Company's findings at the time of its intervention only and within the limits of Client's instructions, if any. The Company's sole responsibility is to its Client and this document does not exonerate parties to a transaction from exercising all their rights and obligations under the transaction documents. This document cannot be reproduced except in full, without prior written approval of the Company. Any unauthorized alteration, forgery or falsification of the content or appearance of this document is unlawful and offenders may be prosecuted to the fullest extent of the law.

### WLAN802.11 n (20M) 5.8G

Mode	Position	Distance (mm)	CH	Freq. (MHz)	Max. Rated Avg. Power + Max. Tolerance (dBm)	Measured Avg. Power (dBm)	Scaling	Averaged SAR over 1g (W/kg)		Plot page
								Measured	Reported	
Head	RE Cheek	-	165	5825	13	12.97	0.69%	0.34	0.342	269
	RE Tilt	-	149	5745	13	12.94	1.39%	0.453	0.459	270
	RE Tilt	-	157	5785	13	12.88	2.80%	0.361	0.371	271
	RE Tilt	-	165	5825	13	12.97	0.69%	0.376	0.379	272
	LE Cheek	-	165	5825	13	12.97	0.69%	0.289	0.291	273
	LE Tilt	-	165	5825	13	12.97	0.69%	0.311	0.313	274
Hotspot	Front side	10	165	5825	13	12.97	0.69%	0.043	0.043	275
	Back side	10	149	5745	13	12.94	1.39%	0.162	0.164	276
	Back side	10	157	5785	13	12.88	2.80%	0.124	0.127	277
	Back side	10	165	5825	13	12.97	0.69%	0.102	0.103	278
	Top side	10	165	5825	13	12.97	0.69%	0.055	0.055	279
	Left side	10	165	5825	13	12.97	0.69%	0.044	0.044	280

# According to KDB447498 D01v05r01 the 1-g SAR for the highest output channel is less than 0.8 W/kg, where the transmission band corresponding to all channels is  $\leq 100$  MHz, testing for the other channels is not required.

Unless otherwise stated the results shown in this test report refer only to the sample(s) tested and such sample(s) are retained for 90 days only.

除非另有說明，此報告結果僅對測試之樣品負責，同時此樣品僅保留90天。本報告未經本公司書面許可，不可部份複製。

This document is issued by the Company subject to its General Conditions of Service printed overleaf, available on request or accessible at [www.sgs.com/terms\\_and\\_conditions.htm](http://www.sgs.com/terms_and_conditions.htm) and, for electronic format documents, subject to Terms and Conditions for Electronic Documents at [www.sgs.com/terms\\_e-document.htm](http://www.sgs.com/terms_e-document.htm). Attention is drawn to the limitation of liability, indemnification and jurisdiction issues defined therein. Any holder of this document is advised that information contained hereon reflects the Company's findings at the time of its intervention only and within the limits of Client's instructions, if any. The Company's sole responsibility is to its Client and this document does not exonerate parties to a transaction from exercising all their rights and obligations under the transaction documents. This document cannot be reproduced except in full, without prior written approval of the Company. Any unauthorized alteration, forgery or falsification of the content or appearance of this document is unlawful and offenders may be prosecuted to the fullest extent of the law.

**WLAN802.11 n (40M) 5.8G**

Mode	Position	Distance (mm)	CH	Freq. (MHz)	Max. Rated Avg. Power + Max. Tolerance (dBm)	Measured Avg. Power (dBm)	Scaling	Averaged SAR over 1g (W/kg)		Plot page
								Measured	Reported	
Head	RE Cheek	-	151	5755	12	11.96	0.93%	0.274	0.277	281
	RE Tilt	-	151	5755	12	11.96	0.93%	0.333	0.336	282
	RE Tilt	-	159	5795	12	11.96	0.93%	0.262	0.264	283
	LE Cheek	-	151	5755	12	11.96	0.93%	0.296	0.299	284
	LE Tilt	-	151	5755	12	11.96	0.93%	0.297	0.300	285
Hotspot	Front side	10	151	5755	12	11.96	0.93%	0.02	0.020	286
	Back side	10	151	5755	12	11.96	0.93%	0.098	0.099	287
	Back side	10	159	5795	12	11.96	0.93%	0.075	0.076	288
	Top side	10	151	5755	12	11.96	0.93%	0.078	0.079	289
	Left side	10	151	5755	12	11.96	0.93%	0.048	0.048	290

# According to KDB447498 D01v05r01 the 1-g SAR for the highest output channel is less than 0.8 W/kg, where the transmission band corresponding to all channels is  $\leq 100$  MHz, testing for the other channels is not required.

Unless otherwise stated the results shown in this test report refer only to the sample(s) tested and such sample(s) are retained for 90 days only.

除非另有說明，此報告結果僅對測試之樣品負責，同時此樣品僅保留90天。本報告未經本公司書面許可，不可部份複製。

This document is issued by the Company subject to its General Conditions of Service printed overleaf, available on request or accessible at [www.sgs.com/terms\\_and\\_conditions.htm](http://www.sgs.com/terms_and_conditions.htm) and, for electronic format documents, subject to Terms and Conditions for Electronic Documents at [www.sgs.com/terms\\_e-document.htm](http://www.sgs.com/terms_e-document.htm). Attention is drawn to the limitation of liability, indemnification and jurisdiction issues defined therein. Any holder of this document is advised that information contained hereon reflects the Company's findings at the time of its intervention only and within the limits of Client's instructions, if any. The Company's sole responsibility is to its Client and this document does not exonerate parties to a transaction from exercising all their rights and obligations under the transaction documents. This document cannot be reproduced except in full, without prior written approval of the Company. Any unauthorized alteration, forgery or falsification of the content or appearance of this document is unlawful and offenders may be prosecuted to the fullest extent of the law.

**Type No.: PM-0491-BV**  
**GSM 850 MHz**

Mode	Position	Distance (mm)	CH	Freq. (MHz)	Max. Rated Avg. Power + Max. Tolerance (dBm)	Measured Avg. Power (dBm)	Scaling	Averaged SAR over 1g (W/kg)		Plot page
								Measured	Reported	
GSM (Head)	RE Check	-	251	848.8	33.5	33.4	2.33%	0.384	0.393	291
GPRS (Hotspot) (1Dn4UP)	Back side	10	251	848.8	28	27.9	2.33%	0.874	0.894	292

**GSM 1900 MHz**

Mode	Position	Distance (mm)	CH	Freq. (MHz)	Max. Rated Avg. Power + Max. Tolerance (dBm)	Measured Avg. Power (dBm)	Scaling	Averaged SAR over 1g (W/kg)		Plot page
								Measured	Reported	
GSM (Head)	RE Check	-	810	1909.8	30.5	30.2	7.15%	0.483	0.518	293
GPRS (Hotspot) (1Dn4UP)	Back side -with headset (MH410C)	10	810	1909.8	28	28	0.00%	1.29	1.290	294

**WLAN802.11 b**

Mode	Position	Distance (mm)	CH	Freq. (MHz)	Max. Rated Avg. Power + Max. Tolerance (dBm)	Measured Avg. Power (dBm)	Scaling	Averaged SAR over 1g (W/kg)		Plot page
								Measured	Reported	
Head	RE Check	-	1	2412	15	14.95	1.16%	0.546	0.552	295
	RE Check	-	6	2437	15	14.96	0.93%	0.463	0.467	296
	RE Check	-	11	2462	15	14.93	1.62%	0.455	0.462	297
	RE Tilt	-	6	2437	15	14.96	0.93%	0.357	0.360	298
	LE Check	-	6	2437	15	14.96	0.93%	0.233	0.235	299
	LE Tilt	-	6	2437	15	14.96	0.93%	0.224	0.226	300
Hotspot	Back side	10	1	2412	15	14.95	1.16%	0.133	0.135	301

Unless otherwise stated the results shown in this test report refer only to the sample(s) tested and such sample(s) are retained for 90 days only.

除非另有說明，此報告結果僅對測試之樣品負責，同時此樣品僅保留90天。本報告未經本公司書面許可，不可部份複製。

This document is issued by the Company subject to its General Conditions of Service printed overleaf, available on request or accessible at [www.sgs.com/terms\\_and\\_conditions.htm](http://www.sgs.com/terms_and_conditions.htm) and, for electronic format documents, subject to Terms and Conditions for Electronic Documents at [www.sgs.com/terms\\_e-document.htm](http://www.sgs.com/terms_e-document.htm). Attention is drawn to the limitation of liability, indemnification and jurisdiction issues defined therein. Any holder of this document is advised that information contained hereon reflects the Company's findings at the time of its intervention only and within the limits of Client's instructions, if any. The Company's sole responsibility is to its Client and this document does not exonerate parties to a transaction from exercising all their rights and obligations under the transaction documents. This document cannot be reproduced except in full, without prior written approval of the Company. Any unauthorized alteration, forgery or falsification of the content or appearance of this document is unlawful and offenders may be prosecuted to the fullest extent of the law.

### WLAN802.11 a 5.2G

Mode	Position	Distance (mm)	CH	Freq. (MHz)	Max. Rated Avg. Power + Max. Tolerance (dBm)	Measured Avg. Power (dBm)	Scaling	Averaged SAR over 1g (W/kg)		Plot page
								Measured	Reported	
Head	RE Tilt	-	40	5200	13	12.86	3.28%	0.174	0.180	302
Hotspot	Back side	10	40	5200	13	12.86	3.28%	0.083	0.086	303

### WLAN802.11 n (20M) 5.2G

Mode	Position	Distance (mm)	CH	Freq. (MHz)	Max. Rated Avg. Power + Max. Tolerance (dBm)	Measured Avg. Power (dBm)	Scaling	Averaged SAR over 1g (W/kg)		Plot page
								Measured	Reported	
Head	RE Cheek	-	48	5240	13	12.84	3.75%	0.109	0.113	304
	RE Tilt	-	36	5180	13	12.82	4.23%	0.103	0.107	305
	RE Tilt	-	48	5240	13	12.84	3.75%	0.151	0.157	306
	LE Cheek	-	48	5240	13	12.84	3.75%	0.079	0.082	307
	LE Tilt	-	48	5240	13	12.84	3.75%	0.149	0.155	308
Hotspot	Top side	10	48	5240	13	12.84	3.75%	0.078	0.081	309

### WLAN802.11 n (40M) 5.2G

Mode	Position	Distance (mm)	CH	Freq. (MHz)	Max. Rated Avg. Power + Max. Tolerance (dBm)	Measured Avg. Power (dBm)	Scaling	Averaged SAR over 1g (W/kg)		Plot page
								Measured	Reported	
Head	LE Tilt	-	38	5190	12	11.79	4.95%	0.186	0.195	310
Hotspot	Back side	10	38	5190	12	11.79	4.95%	0.059	0.062	311

Unless otherwise stated the results shown in this test report refer only to the sample(s) tested and such sample(s) are retained for 90 days only.

除非另有說明，此報告結果僅對測試之樣品負責，同時此樣品僅保留90天。本報告未經本公司書面許可，不可部份複製。

This document is issued by the Company subject to its General Conditions of Service printed overleaf, available on request or accessible at [www.sgs.com/terms\\_and\\_conditions.htm](http://www.sgs.com/terms_and_conditions.htm) and, for electronic format documents, subject to Terms and Conditions for Electronic Documents at [www.sgs.com/terms\\_e-document.htm](http://www.sgs.com/terms_e-document.htm). Attention is drawn to the limitation of liability, indemnification and jurisdiction issues defined therein. Any holder of this document is advised that information contained hereon reflects the Company's findings at the time of its intervention only and within the limits of Client's instructions, if any. The Company's sole responsibility is to its Client and this document does not exonerate parties to a transaction from exercising all their rights and obligations under the transaction documents. This document cannot be reproduced except in full, without prior written approval of the Company. Any unauthorized alteration, forgery or falsification of the content or appearance of this document is unlawful and offenders may be prosecuted to the fullest extent of the law.



### WLAN802.11 a 5.3G

Mode	Position	Distance (mm)	CH	Freq. (MHz)	Max. Rated Avg. Power + Max. Tolerance (dBm)	Measured Avg. Power (dBm)	Scaling	Averaged SAR over 1g (W/kg)		Plot page
								Measured	Reported	
Head	RE Cheek	-	56	5280	13	12.84	3.75%	0.244	0.253	312
	RE Tilt	-	56	5280	13	12.84	3.75%	0.289	0.300	313
	RE Tilt	-	64	5320	13	12.8	4.71%	0.193	0.202	314
	LE Cheek	-	56	5280	13	12.84	3.75%	0.213	0.221	315
	LE Tilt	-	56	5280	13	12.84	3.75%	0.283	0.294	316
Hotspot	Front side	10	56	5280	13	12.84	3.75%	0.015	0.016	317
	Back side	10	56	5280	13	12.84	3.75%	0.078	0.081	318
	Top side	10	56	5280	13	12.84	3.75%	0.131	0.136	319
	Top side	10	64	5320	13	12.8	4.71%	0.082	0.086	320
	Left side	10	56	5280	13	12.84	3.75%	0.034	0.035	321

Unless otherwise stated the results shown in this test report refer only to the sample(s) tested and such sample(s) are retained for 90 days only.

除非另有說明，此報告結果僅對測試之樣品負責，同時此樣品僅保留90天。本報告未經本公司書面許可，不可部份複製。

This document is issued by the Company subject to its General Conditions of Service printed overleaf, available on request or accessible at [www.sgs.com/terms\\_and\\_conditions.htm](http://www.sgs.com/terms_and_conditions.htm) and, for electronic format documents, subject to Terms and Conditions for Electronic Documents at [www.sgs.com/terms\\_e-document.htm](http://www.sgs.com/terms_e-document.htm). Attention is drawn to the limitation of liability, indemnification and jurisdiction issues defined therein. Any holder of this document is advised that information contained hereon reflects the Company's findings at the time of its intervention only and within the limits of Client's instructions, if any. The Company's sole responsibility is to its Client and this document does not exonerate parties to a transaction from exercising all their rights and obligations under the transaction documents. This document cannot be reproduced except in full, without prior written approval of the Company. Any unauthorized alteration, forgery or falsification of the content or appearance of this document is unlawful and offenders may be prosecuted to the fullest extent of the law.

### WLAN802.11 n (20M) 5.3G

Mode	Position	Distance (mm)	CH	Freq. (MHz)	Max. Rated Avg. Power + Max. Tolerance (dBm)	Measured Avg. Power (dBm)	Scaling	Averaged SAR over 1g (W/kg)		Plot page
								Measured	Reported	
Head	RE Cheek	-	64	5320	13	12.9	2.33%	0.143	0.146	322
	RE Tilt	-	52	5260	13	12.87	3.04%	0.147	0.151	323
	RE Tilt	-	64	5320	13	12.9	2.33%	0.172	0.176	324
	LE Cheek	-	64	5320	13	12.9	2.33%	0.127	0.130	325
	LE Tilt	-	64	5320	13	12.9	2.33%	0.166	0.170	326
Hotspot	Front side	10	64	5320	13	12.9	2.33%	0.018	0.018	327
	Back side	10	52	5260	13	12.87	3.04%	0.067	0.069	328
	Back side	10	64	5320	13	12.9	2.33%	0.095	0.097	329
	Top side	10	64	5320	13	12.9	2.33%	0.076	0.078	330
	Left side	10	64	5320	13	12.9	2.33%	0.036	0.037	331

### WLAN802.11 n (40M) 5.3G

Mode	Position	Distance (mm)	CH	Freq. (MHz)	Max. Rated Avg. Power + Max. Tolerance (dBm)	Measured Avg. Power (dBm)	Scaling	Averaged SAR over 1g (W/kg)		Plot page
								Measured	Reported	
Head	RE Tilt	-	62	5310	12	11.9	2.33%	0.191	0.195	332
Hotspot	Front side	10	62	5310	12	11.9	2.33%	0.022	0.023	333
	Back side	10	54	5270	12	11.88	2.80%	0.091	0.094	334
	Back side	10	62	5310	12	11.9	2.33%	0.127	0.130	335
	Top side	10	62	5310	12	11.9	2.33%	0.107	0.109	336
	Left side	10	62	5310	12	11.9	2.33%	0.049	0.050	337

Unless otherwise stated the results shown in this test report refer only to the sample(s) tested and such sample(s) are retained for 90 days only.

除非另有說明，此報告結果僅對測試之樣品負責，同時此樣品僅保留90天。本報告未經本公司書面許可，不可部份複製。

This document is issued by the Company subject to its General Conditions of Service printed overleaf, available on request or accessible at [www.sgs.com/terms\\_and\\_conditions.htm](http://www.sgs.com/terms_and_conditions.htm) and, for electronic format documents, subject to Terms and Conditions for Electronic Documents at [www.sgs.com/terms\\_e-document.htm](http://www.sgs.com/terms_e-document.htm). Attention is drawn to the limitation of liability, indemnification and jurisdiction issues defined therein. Any holder of this document is advised that information contained hereon reflects the Company's findings at the time of its intervention only and within the limits of Client's instructions, if any. The Company's sole responsibility is to its Client and this document does not exonerate parties to a transaction from exercising all their rights and obligations under the transaction documents. This document cannot be reproduced except in full, without prior written approval of the Company. Any unauthorized alteration, forgery or falsification of the content or appearance of this document is unlawful and offenders may be prosecuted to the fullest extent of the law.

### WLAN802.11 a 5.5G

Mode	Position	Distance (mm)	CH	Freq. (MHz)	Max. Rated Avg. Power + Max. Tolerance (dBm)	Measured Avg. Power (dBm)	Scaling	Averaged SAR over 1g (W/kg)		Plot page
								Measured	Reported	
Head	RE Cheek	-	140	5700	13	12.99	0.23%	0.209	0.209	338
	RE Tilt	-	104	5520	13	12.98	0.46%	0.72	0.723	339
	RE Tilt	-	112	5560	13	12.74	6.17%	0.61	0.648	340
	RE Tilt	-	116	5580	13	12.72	6.66%	0.7	0.747	341
	RE Tilt	-	140	5700	13	12.99	0.23%	0.249	0.250	342
	LE Cheek	-	140	5700	13	12.99	0.23%	0.239	0.240	343
	LE Tilt	-	140	5700	13	12.99	0.23%	0.242	0.243	344
Hotspot	Front side	10	140	5700	13	12.99	0.23%	0.017	0.017	345
	Back side	10	104	5520	13	12.98	0.46%	0.31	0.311	346
	Back side	10	112	5560	13	12.74	6.17%	0.241	0.256	347
	Back side	10	116	5580	13	12.72	6.66%	0.336	0.358	348
	Back side	10	140	5700	13	12.99	0.23%	0.124	0.124	349
	Back side - with Memory card	10	116	5580	13	12.72	6.66%	0.329	0.351	350
	Back side - with headset (MH410C)	10	116	5580	13	12.72	6.66%	0.336	0.358	351
	Top side	10	140	5700	13	12.99	0.23%	0.062	0.062	352
	Left side	10	140	5700	13	12.99	0.23%	0.056	0.056	353

Unless otherwise stated the results shown in this test report refer only to the sample(s) tested and such sample(s) are retained for 90 days only.

除非另有說明，此報告結果僅對測試之樣品負責，同時此樣品僅保留90天。本報告未經本公司書面許可，不可部份複製。

This document is issued by the Company subject to its General Conditions of Service printed overleaf, available on request or accessible at [www.sgs.com/terms\\_and\\_conditions.htm](http://www.sgs.com/terms_and_conditions.htm) and, for electronic format documents, subject to Terms and Conditions for Electronic Documents at [www.sgs.com/terms\\_e-document.htm](http://www.sgs.com/terms_e-document.htm). Attention is drawn to the limitation of liability, indemnification and jurisdiction issues defined therein. Any holder of this document is advised that information contained hereon reflects the Company's findings at the time of its intervention only and within the limits of Client's instructions, if any. The Company's sole responsibility is to its Client and this document does not exonerate parties to a transaction from exercising all their rights and obligations under the transaction documents. This document cannot be reproduced except in full, without prior written approval of the Company. Any unauthorized alteration, forgery or falsification of the content or appearance of this document is unlawful and offenders may be prosecuted to the fullest extent of the law.

### WLAN802.11 n (20M) 5.5G

Mode	Position	Distance (mm)	CH	Freq. (MHz)	Max. Rated Avg. Power + Max. Tolerance (dBm)	Measured Avg. Power (dBm)	Scaling	Averaged SAR over 1g (W/kg)		Plot page
								Measured	Reported	
Head	RE Tilt	-	100	5500	13	12.95	1.16%	0.744	0.753	354
Hotspot	Back side	10	116	5580	13	12.75	5.93%	0.246	0.261	355

### WLAN802.11 n (40M) 5.5G

Mode	Position	Distance (mm)	CH	Freq. (MHz)	Max. Rated Avg. Power + Max. Tolerance (dBm)	Measured Avg. Power (dBm)	Scaling	Averaged SAR over 1g (W/kg)		Plot page
								Measured	Reported	
Head	RE Tilt	-	102	5510	12	11.56	10.66%	0.497	0.550	356
Hotspot	Back side	10	102	5510	12	11.56	10.66%	0.185	0.205	357

Unless otherwise stated the results shown in this test report refer only to the sample(s) tested and such sample(s) are retained for 90 days only.

除非另有說明，此報告結果僅對測試之樣品負責，同時此樣品僅保留90天。本報告未經本公司書面許可，不可部份複製。

This document is issued by the Company subject to its General Conditions of Service printed overleaf, available on request or accessible at [www.sgs.com/terms\\_and\\_conditions.htm](http://www.sgs.com/terms_and_conditions.htm) and, for electronic format documents, subject to Terms and Conditions for Electronic Documents at [www.sgs.com/terms\\_e-document.htm](http://www.sgs.com/terms_e-document.htm). Attention is drawn to the limitation of liability, indemnification and jurisdiction issues defined therein. Any holder of this document is advised that information contained hereon reflects the Company's findings at the time of its intervention only and within the limits of Client's instructions, if any. The Company's sole responsibility is to its Client and this document does not exonerate parties to a transaction from exercising all their rights and obligations under the transaction documents. This document cannot be reproduced except in full, without prior written approval of the Company. Any unauthorized alteration, forgery or falsification of the content or appearance of this document is unlawful and offenders may be prosecuted to the fullest extent of the law.

### WLAN802.11 a 5.8G

Mode	Position	Distance (mm)	CH	Freq. (MHz)	Max. Rated Avg. Power + Max. Tolerance (dBm)	Measured Avg. Power (dBm)	Scaling	Averaged SAR over 1g (W/kg)		Plot page
								Measured	Reported	
Head	RE Cheek	-	149	5745	13	12.8	4.71%	0.106	0.111	358
	RE Tilt	-	149	5745	13	12.8	4.71%	0.119	0.125	359
	LE Cheek	-	149	5745	13	12.8	4.71%	0.146	0.153	360
	LE Cheek	-	153	5765	13	12.78	5.20%	0.186	0.196	361
	LE Cheek	-	161	5805	13	12.71	6.91%	0.095	0.102	362
	LE Tilt	-	149	5745	13	12.8	4.71%	0.088	0.092	363
Hotspot	Front side	10	149	5745	13	12.8	4.71%	0.001	0.001	364
	Back side	10	149	5745	13	12.8	4.71%	0.059	0.062	365
	Back side	10	153	5765	13	12.78	5.20%	0.052	0.055	366
	Back side	10	161	5805	13	12.71	6.91%	0.026	0.028	367
	Top side	10	149	5745	13	12.8	4.71%	0.025	0.026	368
	Left side	10	149	5745	13	12.8	4.71%	0.025	0.026	369

Unless otherwise stated the results shown in this test report refer only to the sample(s) tested and such sample(s) are retained for 90 days only.

除非另有說明，此報告結果僅對測試之樣品負責，同時此樣品僅保留90天。本報告未經本公司書面許可，不可部份複製。

This document is issued by the Company subject to its General Conditions of Service printed overleaf, available on request or accessible at [www.sgs.com/terms\\_and\\_conditions.htm](http://www.sgs.com/terms_and_conditions.htm) and, for electronic format documents, subject to Terms and Conditions for Electronic Documents at [www.sgs.com/terms\\_e-document.htm](http://www.sgs.com/terms_e-document.htm). Attention is drawn to the limitation of liability, indemnification and jurisdiction issues defined therein. Any holder of this document is advised that information contained hereon reflects the Company's findings at the time of its intervention only and within the limits of Client's instructions, if any. The Company's sole responsibility is to its Client and this document does not exonerate parties to a transaction from exercising all their rights and obligations under the transaction documents. This document cannot be reproduced except in full, without prior written approval of the Company. Any unauthorized alteration, forgery or falsification of the content or appearance of this document is unlawful and offenders may be prosecuted to the fullest extent of the law.

**WLAN802.11 n (20M) 5.8G**

Mode	Position	Distance (mm)	CH	Freq. (MHz)	Max. Rated Avg. Power + Max. Tolerance (dBm)	Measured Avg. Power (dBm)	Scaling	Averaged SAR over 1g (W/kg)		Plot page
								Measured	Reported	
Head	RE Cheek	-	157	5785	13	12.85	3.51%	0.053	0.055	370
	RE Tilt	-	149	5745	13	12.91	2.09%	0.102	0.104	371
	RE Tilt	-	157	5785	13	12.85	3.51%	0.058	0.060	372
	LE Cheek	-	157	5785	13	12.85	3.51%	0.062	0.064	373
	LE Tilt	-	149	5745	13	12.91	2.09%	0.152	0.155	374
	LE Tilt	-	157	5785	13	12.85	3.51%	0.08	0.083	375
	LE Tilt	-	165	5825	13	12.95	1.16%	0.116	0.117	376
Hotspot	Front side	10	165	5825	13	12.95	1.16%	0.00754	0.008	377
	Back side	10	149	5745	13	12.91	2.09%	0.044	0.045	378
	Back side	10	157	5785	13	12.85	3.51%	0.027	0.028	379
	Back side	10	165	5825	13	12.95	1.16%	0.023	0.023	380
	Top side	10	165	5825	13	12.95	1.16%	0.016	0.016	381
	Left side	10	165	5825	13	12.95	1.16%	0.017	0.017	382

Unless otherwise stated the results shown in this test report refer only to the sample(s) tested and such sample(s) are retained for 90 days only.

除非另有說明，此報告結果僅對測試之樣品負責，同時此樣品僅保留90天。本報告未經本公司書面許可，不可部份複製。

This document is issued by the Company subject to its General Conditions of Service printed overleaf, available on request or accessible at [www.sgs.com/terms\\_and\\_conditions.htm](http://www.sgs.com/terms_and_conditions.htm) and, for electronic format documents, subject to Terms and Conditions for Electronic Documents at [www.sgs.com/terms\\_e-document.htm](http://www.sgs.com/terms_e-document.htm). Attention is drawn to the limitation of liability, indemnification and jurisdiction issues defined therein. Any holder of this document is advised that information contained hereon reflects the Company's findings at the time of its intervention only and within the limits of Client's instructions, if any. The Company's sole responsibility is to its Client and this document does not exonerate parties to a transaction from exercising all their rights and obligations under the transaction documents. This document cannot be reproduced except in full, without prior written approval of the Company. Any unauthorized alteration, forgery or falsification of the content or appearance of this document is unlawful and offenders may be prosecuted to the fullest extent of the law.

### WLAN802.11 n (40M) 5.8G

Mode	Position	Distance (mm)	CH	Freq. (MHz)	Max. Rated Avg. Power + Max. Tolerance (dBm)	Measured Avg. Power (dBm)	Scaling	Averaged SAR over 1g (W/kg)		Plot page
								Measured	Reported	
Head	RE Cheek	-	159	5795	12	11.92	1.86%	0.069	0.070	383
	RE Tilt	-	151	5755	12	11.95	1.16%	0.128	0.129	384
	RE Tilt	-	159	5795	12	11.92	1.86%	0.11	0.112	385
	LE Cheek	-	159	5795	12	11.92	1.86%	0.089	0.091	386
	LE Tilt	-	159	5795	12	11.92	1.86%	0.114	0.116	387
Hotspot	Front side	10	151	5755	12	11.95	1.16%	0.013	0.013	388
	Back side	10	151	5755	12	11.95	1.16%	0.065	0.066	389
	Back side	10	159	5795	12	11.92	1.86%	0.062	0.063	390
	Top side	10	151	5755	12	11.95	1.16%	0.031	0.031	391
	Left side	10	151	5755	12	11.95	1.16%	0.031	0.031	392

Unless otherwise stated the results shown in this test report refer only to the sample(s) tested and such sample(s) are retained for 90 days only.

除非另有說明，此報告結果僅對測試之樣品負責，同時此樣品僅保留90天。本報告未經本公司書面許可，不可部份複製。

This document is issued by the Company subject to its General Conditions of Service printed overleaf, available on request or accessible at [www.sgs.com/terms\\_and\\_conditions.htm](http://www.sgs.com/terms_and_conditions.htm) and, for electronic format documents, subject to Terms and Conditions for Electronic Documents at [www.sgs.com/terms\\_e-document.htm](http://www.sgs.com/terms_e-document.htm). Attention is drawn to the limitation of liability, indemnification and jurisdiction issues defined therein. Any holder of this document is advised that information contained hereon reflects the Company's findings at the time of its intervention only and within the limits of Client's instructions, if any. The Company's sole responsibility is to its Client and this document does not exonerate parties to a transaction from exercising all their rights and obligations under the transaction documents. This document cannot be reproduced except in full, without prior written approval of the Company. Any unauthorized alteration, forgery or falsification of the content or appearance of this document is unlawful and offenders may be prosecuted to the fullest extent of the law.

### 3. Simultaneous Transmission Analysis

#### Simultaneous Transmission Scenarios

Simultaneous Transmit Configurations	Head	Hot Spot
GSM850/1900 Voice + 2.4GHz Wi-Fi	Yes	No
GSM850/1900 Voice + 5GHz Wi-Fi	Yes	No
GPRS850/1900 Data + 2.4GHz Wi-Fi	No	Yes
GPRS850/1900 Data + 5GHz Wi-Fi	No	Yes
GSM850/1900 Data + 2.4GHz Bluetooth	No	Yes

Notes:

Bluetooth, 5GHz WiFi, and 2.4GHz WiFi share the same antenna path and cannot transmit simultaneously

Unless otherwise stated the results shown in this test report refer only to the sample(s) tested and such sample(s) are retained for 90 days only.

除非另有說明，此報告結果僅對測試之樣品負責，同時此樣品僅保留90天。本報告未經本公司書面許可，不可部份複製。

This document is issued by the Company subject to its General Conditions of Service printed overleaf, available on request or accessible at [www.sgs.com/terms\\_and\\_conditions.htm](http://www.sgs.com/terms_and_conditions.htm) and, for electronic format documents, subject to Terms and Conditions for Electronic Documents at [www.sgs.com/terms\\_e-document.htm](http://www.sgs.com/terms_e-document.htm). Attention is drawn to the limitation of liability, indemnification and jurisdiction issues defined therein. Any holder of this document is advised that information contained hereon reflects the Company's findings at the time of its intervention only and within the limits of Client's instructions, if any. The Company's sole responsibility is to its Client and this document does not exonerate parties to a transaction from exercising all their rights and obligations under the transaction documents. This document cannot be reproduced except in full, without prior written approval of the Company. Any unauthorized alteration, forgery or falsification of the content or appearance of this document is unlawful and offenders may be prosecuted to the fullest extent of the law.



## Simultaneous Transmission Combination

### Type No.: PM-0490-BV

reported SAR WWAN and WLAN DTS 2.4GHz, ΣSAR evaluation							
Frequency band	Position		reported SAR / W/kg		ΣSAR <1.6W/kg	Calculated distance (mm)	SPLSR (≤0.04)
			WWAN	WLAN			
GSM 850	Head	Right cheek	0.371	0.840	1.210	-	-
		Right tilt	0.267	0.627	0.894	-	-
		Left cheek	0.342	0.393	0.735	-	-
		Left tilt	0.262	0.372	0.634	-	-
GPRS 850 (1Dn4UP)	Hotspot	Front	0.542	0.116	0.659	-	-
		Back	0.803	0.160	0.963	-	-
		Top	-	0.100	-	-	-
		Bottom	0.059	-	-	-	-
		Right	0.474	-	-	-	-
		Left	0.455	0.079	0.535	-	-
GSM 1900	Head	Right cheek	0.592	0.840	1.431	-	-
		Right tilt	0.129	0.627	0.757	-	-
		Left cheek	0.522	0.393	0.915	-	-
		Left tilt	0.143	0.372	0.514	-	-
GPRS 1900 (1Dn4UP)	Hotspot	Front	1.093	0.116	1.209	-	-
		Back	1.305	0.160	1.465	-	-
		Top	-	0.100	-	-	-
		Bottom	1.140	-	-	-	-
		Right	0.276	-	-	-	-
		Left	0.332	0.079	0.411	-	-

Unless otherwise stated the results shown in this test report refer only to the sample(s) tested and such sample(s) are retained for 90 days only.

除非另有說明，此報告結果僅對測試之樣品負責，同時此樣品僅保留90天。本報告未經本公司書面許可，不可部份複製。

This document is issued by the Company subject to its General Conditions of Service printed overleaf, available on request or accessible at [www.sgs.com/terms\\_and\\_conditions.htm](http://www.sgs.com/terms_and_conditions.htm) and, for electronic format documents, subject to Terms and Conditions for Electronic Documents at [www.sgs.com/terms\\_e-document.htm](http://www.sgs.com/terms_e-document.htm). Attention is drawn to the limitation of liability, indemnification and jurisdiction issues defined therein. Any holder of this document is advised that information contained hereon reflects the Company's findings at the time of its intervention only and within the limits of Client's instructions, if any. The Company's sole responsibility is to its Client and this document does not exonerate parties to a transaction from exercising all their rights and obligations under the transaction documents. This document cannot be reproduced except in full, without prior written approval of the Company. Any unauthorized alteration, forgery or falsification of the content or appearance of this document is unlawful and offenders may be prosecuted to the fullest extent of the law.

reported SAR WWAN and WLAN DTS 5.8 GHz, $\Sigma$ SAR evaluation							
Frequency band	Position		reported SAR / W/kg		$\Sigma$ SAR	Calculated distance (mm)	SPLSR ( $\leq 0.04$ )
			WWAN	WLAN	<1.6W/kg		
GSM 850	Head	Right cheek	0.371	0.342	0.713	-	-
		Right tilt	0.267	0.459	0.726	-	-
		Left cheek	0.342	0.455	0.798	-	-
		Left tilt	0.262	0.486	0.747	-	-
GPRS 850 (1Dn4UP)	Hotspot	Front	0.542	0.048	0.590	-	-
		Back	0.803	0.164	0.967	-	-
		Top	-	0.079	-	-	-
		Bottom	0.059	-	-	-	-
		Right	0.474	-	-	-	-
		Left	0.455	0.050	0.505	-	-
GSM 1900	Head	Right cheek	0.592	0.342	0.934	-	-
		Right tilt	0.129	0.459	0.589	-	-
		Left cheek	0.522	0.455	0.977	-	-
		Left tilt	0.143	0.486	0.628	-	-
GPRS 1900 (1Dn4UP)	Hotspot	Front	1.093	0.048	1.141	-	-
		Back	1.305	0.164	1.469	-	-
		Top	-	0.079	-	-	-
		Bottom	1.140	-	-	-	-
		Right	0.276	-	-	-	-
		Left	0.332	0.050	0.381	-	-

Unless otherwise stated the results shown in this test report refer only to the sample(s) tested and such sample(s) are retained for 90 days only.

除非另有說明，此報告結果僅對測試之樣品負責，同時此樣品僅保留90天。本報告未經本公司書面許可，不可部份複製。

This document is issued by the Company subject to its General Conditions of Service printed overleaf, available on request or accessible at [www.sgs.com/terms\\_and\\_conditions.htm](http://www.sgs.com/terms_and_conditions.htm) and, for electronic format documents, subject to Terms and Conditions for Electronic Documents at [www.sgs.com/terms\\_e-document.htm](http://www.sgs.com/terms_e-document.htm). Attention is drawn to the limitation of liability, indemnification and jurisdiction issues defined therein. Any holder of this document is advised that information contained hereon reflects the Company's findings at the time of its intervention only and within the limits of Client's instructions, if any. The Company's sole responsibility is to its Client and this document does not exonerate parties to a transaction from exercising all their rights and obligations under the transaction documents. This document cannot be reproduced except in full, without prior written approval of the Company. Any unauthorized alteration, forgery or falsification of the content or appearance of this document is unlawful and offenders may be prosecuted to the fullest extent of the law.

reported SAR WWAN and WLAN UNII 5GHz, $\Sigma$ SAR evaluation							
Frequency band	Position		reported SAR / W/kg		$\Sigma$ SAR	Calculated distance (mm)	SPLSR ( $\leq 0.04$ )
			WWAN	WLAN	< 1.6W/kg		
GSM 850	Head	Right cheek	0.371	0.501	0.872	-	-
		Right tilt	0.267	0.659	0.926	-	-
		Left cheek	0.342	0.399	0.741	-	-
		Left tilt	0.262	0.569	0.830	-	-
GPRS 850 (1Dn4UP)	Hotspot	Front	0.542	0.053	0.595	-	-
		Back	0.803	0.232	1.035	-	-
		Top	-	0.193	-	-	-
		Bottom	0.059	-	-	-	-
		Right	0.474	-	-	-	-
		Left	0.455	0.083	0.539	-	-
GSM 1900	Head	Right cheek	0.592	0.501	1.093	-	-
		Right tilt	0.129	0.659	0.788	-	-
		Left cheek	0.522	0.399	0.921	-	-
		Left tilt	0.143	0.569	0.711	-	-
GPRS 1900 (1Dn4UP)	Hotspot	Front	1.093	0.053	1.146	-	-
		Back	1.305	0.232	1.537	-	-
		Top	-	0.193	-	-	-
		Bottom	1.140	-	-	-	-
		Right	0.276	-	-	-	-
		Left	0.332	0.083	0.415	-	-

Unless otherwise stated the results shown in this test report refer only to the sample(s) tested and such sample(s) are retained for 90 days only.

除非另有說明，此報告結果僅對測試之樣品負責，同時此樣品僅保留90天。本報告未經本公司書面許可，不可部份複製。

This document is issued by the Company subject to its General Conditions of Service printed overleaf, available on request or accessible at [www.sgs.com/terms\\_and\\_conditions.htm](http://www.sgs.com/terms_and_conditions.htm) and, for electronic format documents, subject to Terms and Conditions for Electronic Documents at [www.sgs.com/terms\\_e-document.htm](http://www.sgs.com/terms_e-document.htm). Attention is drawn to the limitation of liability, indemnification and jurisdiction issues defined therein. Any holder of this document is advised that information contained hereon reflects the Company's findings at the time of its intervention only and within the limits of Client's instructions, if any. The Company's sole responsibility is to its Client and this document does not exonerate parties to a transaction from exercising all their rights and obligations under the transaction documents. This document cannot be reproduced except in full, without prior written approval of the Company. Any unauthorized alteration, forgery or falsification of the content or appearance of this document is unlawful and offenders may be prosecuted to the fullest extent of the law.

reported SAR WWAN and Bluetooth, $\Sigma$ SAR evaluation							
Frequency band	Position		reported SAR / W/kg		$\Sigma$ SAR <1.6W/kg	Calculated distance (mm)	SPLSR ( $\leq 0.04$ )
			WWAN	Bluetooth			
GPRS 850 (1Dn4UP)	Hotspot	Front	0.542	0.184	0.726	-	-
		Back	0.803	0.184	0.987	-	-
		Top	-	0.184	-	-	-
		Bottom	0.059	-	-	-	-
		Right	0.474	-	-	-	-
		Left	0.455	0.184	0.639	-	-
GPRS 1900 (1Dn4UP)	Hotspot	Front	1.093	0.184	1.277	-	-
		Back	1.305	0.184	1.489	-	-
		Top	-	0.184	-	-	-
		Bottom	1.140	-	-	-	-
		Right	0.276	-	-	-	-
		Left	0.332	0.184	0.516	-	-

Unless otherwise stated the results shown in this test report refer only to the sample(s) tested and such sample(s) are retained for 90 days only.

除非另有說明，此報告結果僅對測試之樣品負責，同時此樣品僅保留90天。本報告未經本公司書面許可，不可部份複製。

This document is issued by the Company subject to its General Conditions of Service printed overleaf, available on request or accessible at [www.sgs.com/terms\\_and\\_conditions.htm](http://www.sgs.com/terms_and_conditions.htm) and, for electronic format documents, subject to Terms and Conditions for Electronic Documents at [www.sgs.com/terms\\_e-document.htm](http://www.sgs.com/terms_e-document.htm). Attention is drawn to the limitation of liability, indemnification and jurisdiction issues defined therein. Any holder of this document is advised that information contained hereon reflects the Company's findings at the time of its intervention only and within the limits of Client's instructions, if any. The Company's sole responsibility is to its Client and this document does not exonerate parties to a transaction from exercising all their rights and obligations under the transaction documents. This document cannot be reproduced except in full, without prior written approval of the Company. Any unauthorized alteration, forgery or falsification of the content or appearance of this document is unlawful and offenders may be prosecuted to the fullest extent of the law.

**Type No.: PM-0491-BV**

reported SAR WWAN and WLAN DTS 2.4GHz, ΣSAR evaluation							
Frequency band	Position		reported SAR / W/kg		ΣSAR	Calculated distance (mm)	SPLSR (≤0.04)
			WWAN	WLAN	<1.6W/kg		
GSM 850	Head	Right cheek	0.393	0.552	0.945	-	-
		Right tilt	-	0.360	-	-	-
		Left cheek	-	0.235	-	-	-
		Left tilt	-	0.226	-	-	-
GPRS 850 (1Dn4UP)	Hotspot	Front	-	-	-	-	-
		Back	0.894	0.135	1.029	-	-
		Top	-	-	-	-	-
		Bottom	-	-	-	-	-
		Right	-	-	-	-	-
		Left	-	-	-	-	-
GSM 1900	Head	Right cheek	0.518	0.552	1.070	-	-
		Right tilt	-	0.360	-	-	-
		Left cheek	-	0.235	-	-	-
		Left tilt	-	0.226	-	-	-
GPRS 1900 (1Dn4UP)	Hotspot	Front	-	-	-	-	-
		Back	1.290	0.135	1.425	-	-
		Top	-	-	-	-	-
		Bottom	-	-	-	-	-
		Right	-	-	-	-	-
		Left	-	-	-	-	-

Unless otherwise stated the results shown in this test report refer only to the sample(s) tested and such sample(s) are retained for 90 days only.

除非另有說明，此報告結果僅對測試之樣品負責，同時此樣品僅保留90天。本報告未經本公司書面許可，不可部份複製。

This document is issued by the Company subject to its General Conditions of Service printed overleaf, available on request or accessible at [www.sgs.com/terms\\_and\\_conditions.htm](http://www.sgs.com/terms_and_conditions.htm) and, for electronic format documents, subject to Terms and Conditions for Electronic Documents at [www.sgs.com/terms\\_e-document.htm](http://www.sgs.com/terms_e-document.htm). Attention is drawn to the limitation of liability, indemnification and jurisdiction issues defined therein. Any holder of this document is advised that information contained hereon reflects the Company's findings at the time of its intervention only and within the limits of Client's instructions, if any. The Company's sole responsibility is to its Client and this document does not exonerate parties to a transaction from exercising all their rights and obligations under the transaction documents. This document cannot be reproduced except in full, without prior written approval of the Company. Any unauthorized alteration, forgery or falsification of the content or appearance of this document is unlawful and offenders may be prosecuted to the fullest extent of the law.

reported SAR WWAN and WLAN DTS 5.8 GHz, $\Sigma$ SAR evaluation							
Frequency band	Position		reported SAR / W/kg		$\Sigma$ SAR	Calculated distance (mm)	SPLSR ( $\leq 0.04$ )
			WWAN	WLAN	<1.6W/kg		
GSM 850	Head	Right cheek	0.393	0.111	0.504	-	-
		Right tilt	-	0.129	-	-	-
		Left cheek	-	0.196	-	-	-
		Left tilt	-	0.155	-	-	-
GPRS 850 (1Dn4UP)	Hotspot	Front	-	0.013	-	-	-
		Back	0.894	0.066	0.960	-	-
		Top	-	0.031	-	-	-
		Bottom	-	-	-	-	-
		Right	-	-	-	-	-
		Left	-	0.031	-	-	-
GSM 1900	Head	Right cheek	0.518	0.111	0.629	-	-
		Right tilt	-	0.129	-	-	-
		Left cheek	-	0.196	-	-	-
		Left tilt	-	0.155	-	-	-
GPRS 1900 (1Dn4UP)	Hotspot	Front	-	0.013	-	-	-
		Back	1.290	0.066	1.356	-	-
		Top	-	0.031	-	-	-
		Bottom	-	-	-	-	-
		Right	-	-	-	-	-
		Left	-	0.031	-	-	-

Unless otherwise stated the results shown in this test report refer only to the sample(s) tested and such sample(s) are retained for 90 days only.

除非另有說明，此報告結果僅對測試之樣品負責，同時此樣品僅保留90天。本報告未經本公司書面許可，不可部份複製。

This document is issued by the Company subject to its General Conditions of Service printed overleaf, available on request or accessible at [www.sgs.com/terms\\_and\\_conditions.htm](http://www.sgs.com/terms_and_conditions.htm) and, for electronic format documents, subject to Terms and Conditions for Electronic Documents at [www.sgs.com/terms\\_e-document.htm](http://www.sgs.com/terms_e-document.htm). Attention is drawn to the limitation of liability, indemnification and jurisdiction issues defined therein. Any holder of this document is advised that information contained hereon reflects the Company's findings at the time of its intervention only and within the limits of Client's instructions, if any. The Company's sole responsibility is to its Client and this document does not exonerate parties to a transaction from exercising all their rights and obligations under the transaction documents. This document cannot be reproduced except in full, without prior written approval of the Company. Any unauthorized alteration, forgery or falsification of the content or appearance of this document is unlawful and offenders may be prosecuted to the fullest extent of the law.

reported SAR WWAN and WLAN UNII 5GHz, ΣSAR evaluation							
Frequency band	Position		reported SAR / W/kg		ΣSAR	Calculated distance (mm)	SPLSR (≤0.04)
			WWAN	WLAN	<1.6W/kg		
GSM 850	Head	Right cheek	0.393	0.253	0.646	-	-
		Right tilt	-	0.753	-	-	-
		Left cheek	-	0.240	-	-	-
		Left tilt	-	0.294	-	-	-
GPRS 850 (1Dn4UP)	Hotspot	Front	-	0.023	-	-	-
		Back	0.894	0.358	1.253	-	-
		Top	-	0.136	-	-	-
		Bottom	-	-	-	-	-
		Right	-	-	-	-	-
		Left	-	0.056	-	-	-
GSM 1900	Head	Right cheek	0.518	0.253	0.771	-	-
		Right tilt	-	0.753	-	-	-
		Left cheek	-	0.240	-	-	-
		Left tilt	-	0.294	-	-	-
GPRS 1900 (1Dn4UP)	Hotspot	Front	-	0.023	-	-	-
		Back	1.290	0.358	1.648	103.1	0.021
		Top	-	0.136	-	-	-
		Bottom	-	-	-	-	-
		Right	-	-	-	-	-
		Left	-	0.056	-	-	-

# We calculate the peak location separation ratio of simultaneous transmitting antenna pair, the SPLSR value is 0.022 with less than 0.04. According to KDB447498 D01v05r01 simultaneous transmission SAR evaluation is not required.

Unless otherwise stated the results shown in this test report refer only to the sample(s) tested and such sample(s) are retained for 90 days only.

除非另有說明，此報告結果僅對測試之樣品負責，同時此樣品僅保留90天。本報告未經本公司書面許可，不可部份複製。

This document is issued by the Company subject to its General Conditions of Service printed overleaf, available on request or accessible at [www.sgs.com/terms\\_and\\_conditions.htm](http://www.sgs.com/terms_and_conditions.htm) and, for electronic format documents, subject to Terms and Conditions for Electronic Documents at [www.sgs.com/terms\\_e-document.htm](http://www.sgs.com/terms_e-document.htm). Attention is drawn to the limitation of liability, indemnification and jurisdiction issues defined therein. Any holder of this document is advised that information contained hereon reflects the Company's findings at the time of its intervention only and within the limits of Client's instructions, if any. The Company's sole responsibility is to its Client and this document does not exonerate parties to a transaction from exercising all their rights and obligations under the transaction documents. This document cannot be reproduced except in full, without prior written approval of the Company. Any unauthorized alteration, forgery or falsification of the content or appearance of this document is unlawful and offenders may be prosecuted to the fullest extent of the law.

reported SAR WWAN and Bluetooth, $\Sigma$ SAR evaluation							
Frequency band	Position		reported SAR / W/kg		$\Sigma$ SAR	Calculated distance (mm)	SPLSR ( $\leq 0.04$ )
			WWAN	Bluetooth	<1.6W/kg		
GPRS 850 (1Dn4UP)	Hotspot	Front	-	0.214	-	-	-
		Back	0.894	0.214	1.108	-	-
		Top	-	0.214	-	-	-
		Bottom	-	-	-	-	-
		Right	-	-	-	-	-
		Left	-	0.214	-	-	-
GPRS 1900 (1Dn4UP)	Hotspot	Front	-	0.214	-	-	-
		Back	1.290	0.214	1.504	-	-
		Top	-	0.214	-	-	-
		Bottom	-	-	-	-	-
		Right	-	-	-	-	-
		Left	-	0.214	-	-	-

Unless otherwise stated the results shown in this test report refer only to the sample(s) tested and such sample(s) are retained for 90 days only.

除非另有說明，此報告結果僅對測試之樣品負責，同時此樣品僅保留90天。本報告未經本公司書面許可，不可部份複製。

This document is issued by the Company subject to its General Conditions of Service printed overleaf, available on request or accessible at [www.sgs.com/terms\\_and\\_conditions.htm](http://www.sgs.com/terms_and_conditions.htm) and, for electronic format documents, subject to Terms and Conditions for Electronic Documents at [www.sgs.com/terms\\_e-document.htm](http://www.sgs.com/terms_e-document.htm). Attention is drawn to the limitation of liability, indemnification and jurisdiction issues defined therein. Any holder of this document is advised that information contained hereon reflects the Company's findings at the time of its intervention only and within the limits of Client's instructions, if any. The Company's sole responsibility is to its Client and this document does not exonerate parties to a transaction from exercising all their rights and obligations under the transaction documents. This document cannot be reproduced except in full, without prior written approval of the Company. Any unauthorized alteration, forgery or falsification of the content or appearance of this document is unlawful and offenders may be prosecuted to the fullest extent of the law.



## 4. Instruments List

Device	Manufacturer	Type	Serial number	Date of last calibration	Date of next calibration
Dosimetric E-Field Probe	Schmid & Partner Engineering AG	ES3DV3	3071	Jun.22,2012	Jun.21,2013
		EX3DV4	3820	Dec.10,2012	Dec.09,2013
		EX3DV4	3770	Apr.30,2013	Apr.29,2014
835/1900/2450/5200/5500/5800 MHz System Validation Dipole	Schmid & Partner Engineering AG	D835V2	4d063	May25,2012	May24,2013
		D1900V2	5d018	Jun.21,2012	Jun.20,2013
		D2450V2	869	Jun.15,2012	Jun.14,2013
		D5GHzV2	1040	Jun.19,2012	Jun.18,2013
		D835V2	4d063	May28,2013	May27,2014
		D1900V2	5d027	May02,2013	May01,2014
		D2450V2	727	May02,2013	May01,2014
Data acquisition Electronics	Schmid & Partner Engineering AG	DAE4	856	May30,2012	May29,2013
				May23,2013	May22,2014
Software	Schmid & Partner Engineering AG	DASY 52 V52.8	N/A	Calibration not required	Calibration not required
Phantom	Schmid & Partner Engineering AG	SAM	N/A	Calibration not required	Calibration not required
Network Analyzer	Agilent	E5071C	MY46107530	Feb.22,2013	Feb.21,2014
Dielectric Probe Kit	Agilent	85070E	MY44300677	Calibration not required	Calibration not required
Dual-directional coupler	Agilent	772D	MY46151242	Jul.05,2012	Jul.04,2013
		778D	MY48220468	Jul.04,2013	Jul.03,2014
RF Signal Generator	Agilent	N5181A	MY50141235	Mar.29,2013	Mar.28,2014
Power Meter	Agilent	E4417A	MY50141235	Dec.12,2010	Dec.11,2013
Power Sensor	Agilent	E4417A	MY51410006	Oct.24,2011	Oct.23,2013
Power Sensor	Agilent	E9301H	MY51470002	Nov.22,2012	Nov.21,2013
Radio Communication Test	Agilent	E5515C	GB44051912	Jul.25,2012	Jul.24,2014

Unless otherwise stated the results shown in this test report refer only to the sample(s) tested and such sample(s) are retained for 90 days only.

除非另有說明，此報告結果僅對測試之樣品負責，同時此樣品僅保留90天。本報告未經本公司書面許可，不可部份複製。

This document is issued by the Company subject to its General Conditions of Service printed overleaf, available on request or accessible at [www.sgs.com/terms\\_and\\_conditions.htm](http://www.sgs.com/terms_and_conditions.htm) and, for electronic format documents, subject to Terms and Conditions for Electronic Documents at [www.sgs.com/terms\\_e-document.htm](http://www.sgs.com/terms_e-document.htm). Attention is drawn to the limitation of liability, indemnification and jurisdiction issues defined therein. Any holder of this document is advised that information contained hereon reflects the Company's findings at the time of its intervention only and within the limits of Client's instructions, if any. The Company's sole responsibility is to its Client and this document does not exonerate parties to a transaction from exercising all their rights and obligations under the transaction documents. This document cannot be reproduced except in full, without prior written approval of the Company. Any unauthorized alteration, forgery or falsification of the content or appearance of this document is unlawful and offenders may be prosecuted to the fullest extent of the law.

Device	Manufacturer	Type	Serial number	Date of last calibration	Date of next calibration
TECPEL	Digital thermometer	DTM-303A	TP130074	Mar.04,2013	Mar.03,2014
Power Meter	Anritsu	MA2411B	917032	Feb.08,2012	Feb.07,2014
Power Sensor	Anritsu	ML2495A	1005007	Feb.08,2012	Feb.07,2014
Spectrum Analyzer	Agilent	E4446A	MY51100003	Apr.15,2013	Apr.14,2014
Spectrum Analyzer	Agilent	E4440A	MY45304525	Mar.15,2013	Mar.14,2014

Unless otherwise stated the results shown in this test report refer only to the sample(s) tested and such sample(s) are retained for 90 days only.

除非另有說明，此報告結果僅對測試之樣品負責，同時此樣品僅保留90天。本報告未經本公司書面許可，不可部份複製。

This document is issued by the Company subject to its General Conditions of Service printed overleaf, available on request or accessible at [www.sgs.com/terms\\_and\\_conditions.htm](http://www.sgs.com/terms_and_conditions.htm) and, for electronic format documents, subject to Terms and Conditions for Electronic Documents at [www.sgs.com/terms\\_e-document.htm](http://www.sgs.com/terms_e-document.htm). Attention is drawn to the limitation of liability, indemnification and jurisdiction issues defined therein. Any holder of this document is advised that information contained hereon reflects the Company's findings at the time of its intervention only and within the limits of Client's instructions, if any. The Company's sole responsibility is to its Client and this document does not exonerate parties to a transaction from exercising all their rights and obligations under the transaction documents. This document cannot be reproduced except in full, without prior written approval of the Company. Any unauthorized alteration, forgery or falsification of the content or appearance of this document is unlawful and offenders may be prosecuted to the fullest extent of the law.

SGS Taiwan Ltd.

No.134,Wu Kung Road, New Taipei Industrial Park, Wuku District, New Taipei City, Taiwan 24803/新北市五股區新北產業園區五工路 134 號

台灣檢驗科技股份有限公司

t (886-2) 2299-3279

f (886-2) 2298-0488

[www.tw.sgs.com](http://www.tw.sgs.com)

Member of SGS Group

## 5. Measurements

Type No.: PM-0490-BV

Date: 5/3/2013

### RE Cheek\_CH128

Communication System: GSM; Frequency: 824.2 MHz

Medium parameters used:  $f = 824.2$  MHz;  $\sigma = 0.869$  S/m;  $\epsilon_r = 42.592$ ;  $\rho = 1000$  kg/m<sup>3</sup>

Phantom section: Right Section

DASY5 Configuration:

- Probe: ES3DV3 - SN3071; ConvF(5.68, 5.68, 5.68); Calibrated: 6/22/2012;
- Sensor-Surface: 3.4mm (Mechanical Surface Detection)
- Electronics: DAE4 Sn856; Calibrated: 5/30/2012
- Phantom: SAM2; Type: SAM
- Measurement SW: DASY52, Version 52.8 (5); SEMCAD X Version 14.6.8 (7028)

**Configuration/RE Cheek/Area Scan (8x12x1):** Measurement grid: dx=15mm, dy=15mm

Maximum value of SAR (measured) = 0.360 W/kg

### Configuration/RE Cheek/Zoom Scan (7x7x7) (5x5x7)/Cube 0:

Measurement grid: dx=8mm, dy=8mm, dz=5mm

Reference Value = 6.032 V/m; Power Drift = 0.19 dB

Peak SAR (extrapolated) = 0.419 W/kg

**SAR(1 g) = 0.336 W/kg; SAR(10 g) = 0.255 W/kg**

Maximum value of SAR (measured) = 0.361 W/kg

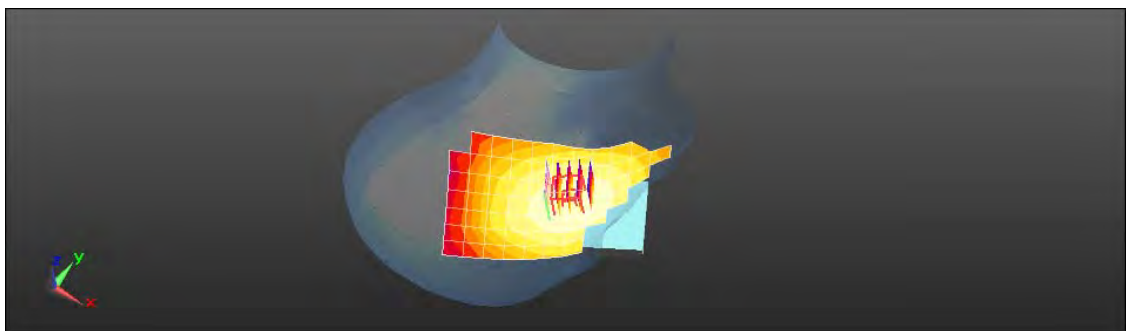
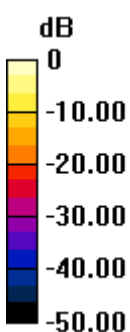

0 dB = 0.360 W/kg = -4.44 dBW/kg

Unless otherwise stated the results shown in this test report refer only to the sample(s) tested and such sample(s) are retained for 90 days only.

除非另有說明，此報告結果僅對測試之樣品負責，同時此樣品僅保留90天。本報告未經本公司書面許可，不可部份複製。

This document is issued by the Company subject to its General Conditions of Service printed overleaf, available on request or accessible at [www.sgs.com/terms\\_and\\_conditions.htm](http://www.sgs.com/terms_and_conditions.htm) and, for electronic format documents, subject to Terms and Conditions for Electronic Documents at [www.sgs.com/terms\\_e-document.htm](http://www.sgs.com/terms_e-document.htm). Attention is drawn to the limitation of liability, indemnification and jurisdiction issues defined therein. Any holder of this document is advised that information contained hereon reflects the Company's findings at the time of its intervention only and within the limits of Client's instructions, if any. The Company's sole responsibility is to its Client and this document does not exonerate parties to a transaction from exercising all their rights and obligations under the transaction documents. This document cannot be reproduced except in full, without prior written approval of the Company. Any unauthorized alteration, forgery or falsification of the content or appearance of this document is unlawful and offenders may be prosecuted to the fullest extent of the law.

Date: 5/3/2013

## RE Cheek\_CH190

Communication System: GSM; Frequency: 836.6 MHz

Medium parameters used:  $f = 837$  MHz;  $\sigma = 0.881$  S/m;  $\epsilon_r = 42.44$ ;  $\rho = 1000$  kg/m<sup>3</sup>

Phantom section: Right Section

DASY5 Configuration:

- Probe: ES3DV3 - SN3071; ConvF(5.68, 5.68, 5.68); Calibrated: 6/22/2012;
- Sensor-Surface: 3.4mm (Mechanical Surface Detection)
- Electronics: DAE4 Sn856; Calibrated: 5/30/2012
- Phantom: SAM2; Type: SAM
- Measurement SW: DASY52, Version 52.8 (5); SEMCAD X Version 14.6.8 (7028)

**Configuration/RE Cheek/Area Scan (8x12x1):** Measurement grid: dx=15mm, dy=15mm

Maximum value of SAR (measured) = 0.378 W/kg

## Configuration/RE Cheek/Zoom Scan (7x7x7) (5x5x7)/Cube 0:

Measurement grid: dx=8mm, dy=8mm, dz=5mm

Reference Value = 6.500 V/m; Power Drift = 0.01 dB

Peak SAR (extrapolated) = 0.436 W/kg

**SAR(1 g) = 0.350 W/kg; SAR(10 g) = 0.264 W/kg**

Maximum value of SAR (measured) = 0.375 W/kg

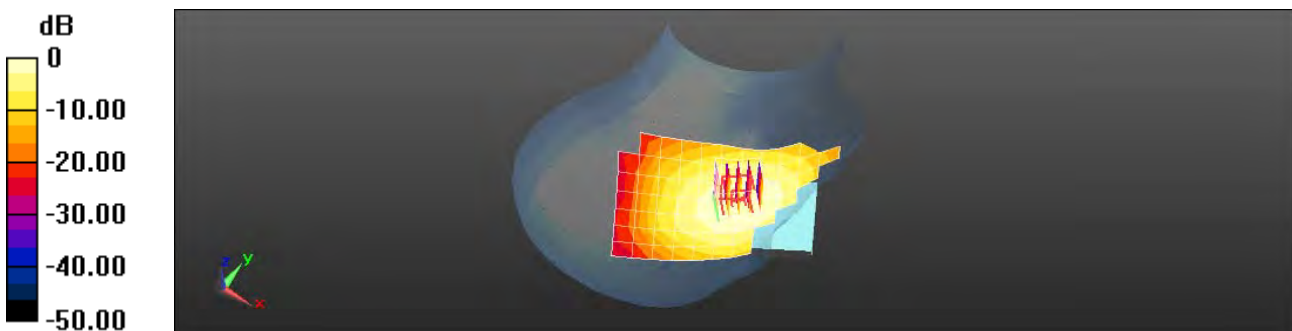

0 dB = 0.378 W/kg = -4.23 dBW/kg

Unless otherwise stated the results shown in this test report refer only to the sample(s) tested and such sample(s) are retained for 90 days only.

除非另有說明，此報告結果僅對測試之樣品負責，同時此樣品僅保留90天。本報告未經本公司書面許可，不可部份複製。

This document is issued by the Company subject to its General Conditions of Service printed overleaf, available on request or accessible at [www.sgs.com/terms\\_and\\_conditions.htm](http://www.sgs.com/terms_and_conditions.htm) and, for electronic format documents, subject to Terms and Conditions for Electronic Documents at [www.sgs.com/terms\\_e-document.htm](http://www.sgs.com/terms_e-document.htm). Attention is drawn to the limitation of liability, indemnification and jurisdiction issues defined therein. Any holder of this document is advised that information contained hereon reflects the Company's findings at the time of its intervention only and within the limits of Client's instructions, if any. The Company's sole responsibility is to its Client and this document does not exonerate parties to a transaction from exercising all their rights and obligations under the transaction documents. This document cannot be reproduced except in full, without prior written approval of the Company. Any unauthorized alteration, forgery or falsification of the content or appearance of this document is unlawful and offenders may be prosecuted to the fullest extent of the law.

Date: 5/3/2013

## RE Cheek\_CH251

Communication System: GSM; Frequency: 848.8 MHz

Medium parameters used:  $f = 849$  MHz;  $\sigma = 0.893$  S/m;  $\epsilon_r = 42.305$ ;  $\rho = 1000$  kg/m<sup>3</sup>

Phantom section: Right Section

DASY5 Configuration:

- Probe: ES3DV3 - SN3071; ConvF(5.68, 5.68, 5.68); Calibrated: 6/22/2012;
- Sensor-Surface: 3.4mm (Mechanical Surface Detection)
- Electronics: DAE4 Sn856; Calibrated: 5/30/2012
- Phantom: SAM2; Type: SAM
- Measurement SW: DASY52, Version 52.8 (5); SEMCAD X Version 14.6.8 (7028)

**Configuration/RE Cheek/Area Scan (8x12x1):** Measurement grid: dx=15mm, dy=15mm

Maximum value of SAR (measured) = 0.382 W/kg

## Configuration/RE Cheek/Zoom Scan (7x7x7) (5x5x7)/Cube 0:

Measurement grid: dx=8mm, dy=8mm, dz=5mm

Reference Value = 6.246 V/m; Power Drift = 0.17 dB

Peak SAR (extrapolated) = 0.447 W/kg

**SAR(1 g) = 0.354 W/kg; SAR(10 g) = 0.266 W/kg**

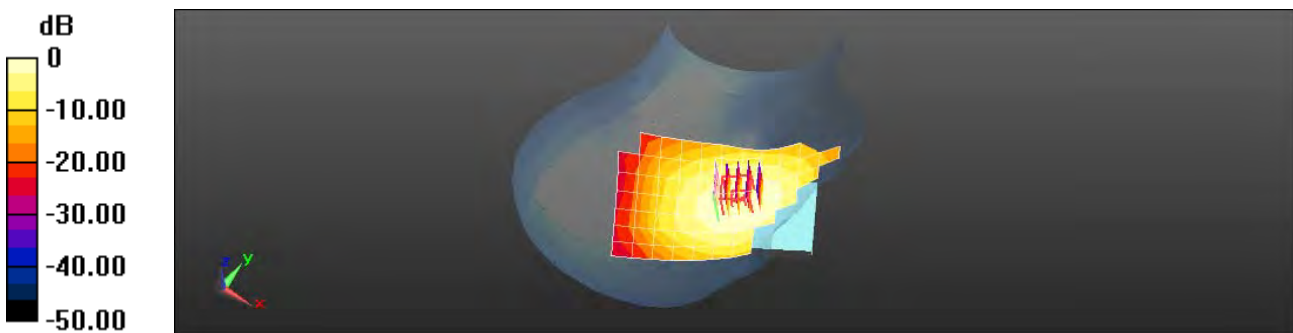

0 dB = 0.382 W/kg = -4.18 dBW/kg

Unless otherwise stated the results shown in this test report refer only to the sample(s) tested and such sample(s) are retained for 90 days only.

除非另有說明，此報告結果僅對測試之樣品負責，同時此樣品僅保留90天。本報告未經本公司書面許可，不可部份複製。

This document is issued by the Company subject to its General Conditions of Service printed overleaf, available on request or accessible at [www.sgs.com/terms\\_and\\_conditions.htm](http://www.sgs.com/terms_and_conditions.htm) and, for electronic format documents, subject to Terms and Conditions for Electronic Documents at [www.sgs.com/terms\\_e-document.htm](http://www.sgs.com/terms_e-document.htm). Attention is drawn to the limitation of liability, indemnification and jurisdiction issues defined therein. Any holder of this document is advised that information contained hereon reflects the Company's findings at the time of its intervention only and within the limits of Client's instructions, if any. The Company's sole responsibility is to its Client and this document does not exonerate parties to a transaction from exercising all their rights and obligations under the transaction documents. This document cannot be reproduced except in full, without prior written approval of the Company. Any unauthorized alteration, forgery or falsification of the content or appearance of this document is unlawful and offenders may be prosecuted to the fullest extent of the law.

Date: 5/3/2013

## RE Tilt\_CH190

Communication System: GSM; Frequency: 836.6 MHz

Medium parameters used:  $f = 837$  MHz;  $\sigma = 0.881$  S/m;  $\epsilon_r = 42.44$ ;  $\rho = 1000$  kg/m<sup>3</sup>

Phantom section: Right Section

DASY5 Configuration:

- Probe: ES3DV3 - SN3071; ConvF(5.68, 5.68, 5.68); Calibrated: 6/22/2012;
- Sensor-Surface: 3.4mm (Mechanical Surface Detection)
- Electronics: DAE4 Sn856; Calibrated: 5/30/2012
- Phantom: SAM2; Type: SAM
- Measurement SW: DASY52, Version 52.8 (5); SEMCAD X Version 14.6.8 (7028)

**Configuration/RE Tilt/Area Scan (8x12x1):** Measurement grid: dx=15mm, dy=15mm

Maximum value of SAR (measured) = 0.270 W/kg

**Configuration/RE Tilt/Zoom Scan (7x7x7) (5x5x7)/Cube 0:** Measurement grid: dx=8mm, dy=8mm, dz=5mm

Reference Value = 12.441 V/m; Power Drift = -0.00 dB

Peak SAR (extrapolated) = 0.315 W/kg

**SAR(1 g) = 0.255 W/kg; SAR(10 g) = 0.194 W/kg**

Maximum value of SAR (measured) = 0.275 W/kg

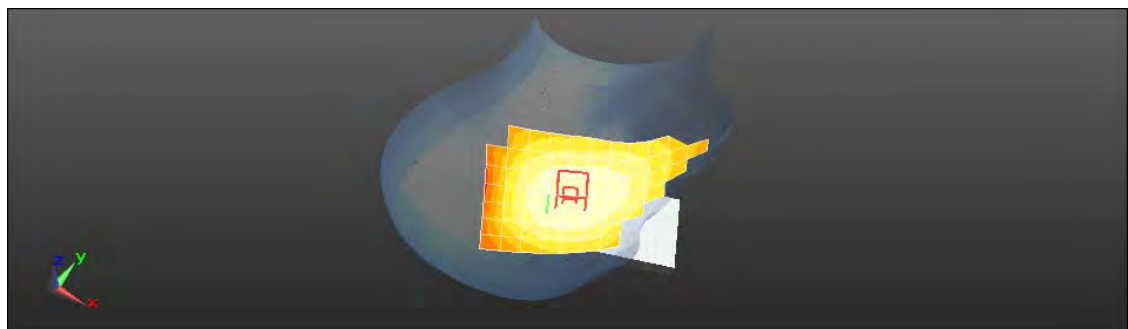
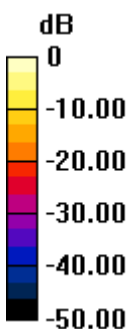

0 dB = 0.270 W/kg = -5.69 dBW/kg

Unless otherwise stated the results shown in this test report refer only to the sample(s) tested and such sample(s) are retained for 90 days only.

除非另有說明，此報告結果僅對測試之樣品負責，同時此樣品僅保留90天。本報告未經本公司書面許可，不可部份複製。

This document is issued by the Company subject to its General Conditions of Service printed overleaf, available on request or accessible at [www.sgs.com/terms\\_and\\_conditions.htm](http://www.sgs.com/terms_and_conditions.htm) and, for electronic format documents, subject to Terms and Conditions for Electronic Documents at [www.sgs.com/terms\\_e-document.htm](http://www.sgs.com/terms_e-document.htm). Attention is drawn to the limitation of liability, indemnification and jurisdiction issues defined therein. Any holder of this document is advised that information contained hereon reflects the Company's findings at the time of its intervention only and within the limits of Client's instructions, if any. The Company's sole responsibility is to its Client and this document does not exonerate parties to a transaction from exercising all their rights and obligations under the transaction documents. This document cannot be reproduced except in full, without prior written approval of the Company. Any unauthorized alteration, forgery or falsification of the content or appearance of this document is unlawful and offenders may be prosecuted to the fullest extent of the law.

Date: 5/3/2013

## LE Cheek\_CH190

Communication System: GSM; Frequency: 836.6 MHz

Medium parameters used:  $f = 837$  MHz;  $\sigma = 0.881$  S/m;  $\epsilon_r = 42.44$ ;  $\rho = 1000$  kg/m<sup>3</sup>

Phantom section: Left Section

### DASY5 Configuration:

- Probe: ES3DV3 - SN3071; ConvF(5.68, 5.68, 5.68); Calibrated: 6/22/2012;
- Sensor-Surface: 3.4mm (Mechanical Surface Detection)
- Electronics: DAE4 Sn856; Calibrated: 5/30/2012
- Phantom: SAM2; Type: SAM
- Measurement SW: DASY52, Version 52.8 (5); SEMCAD X Version 14.6.8 (7028)

**Configuration/LE Cheek/Area Scan (8x12x1):** Measurement grid: dx=15mm, dy=15mm

Maximum value of SAR (measured) = 0.355 W/kg

### Configuration/LE Cheek/Zoom Scan (7x7x7) (5x5x7)/Cube 0:

Measurement grid: dx=8mm, dy=8mm, dz=5mm

Reference Value = 6.286 V/m; Power Drift = -0.19 dB

Peak SAR (extrapolated) = 0.429 W/kg

**SAR(1 g) = 0.327 W/kg; SAR(10 g) = 0.239 W/kg**

Maximum value of SAR (measured) = 0.352 W/kg

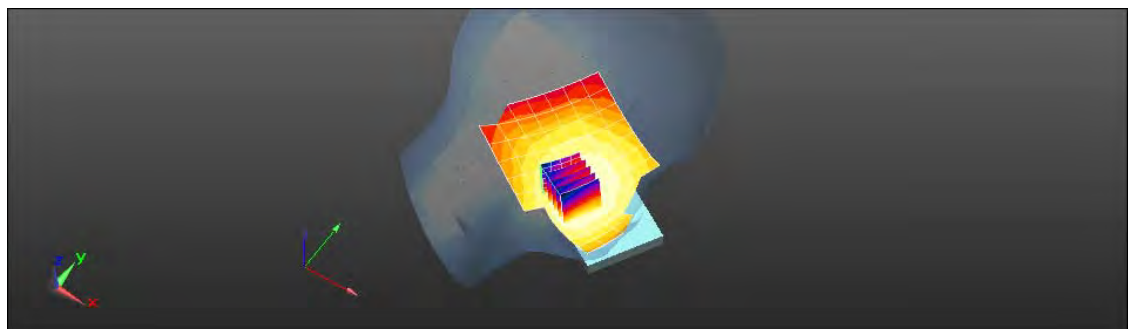
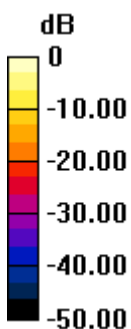

0 dB = 0.355 W/kg = -4.49 dBW/kg

Unless otherwise stated the results shown in this test report refer only to the sample(s) tested and such sample(s) are retained for 90 days only.

除非另有說明，此報告結果僅對測試之樣品負責，同時此樣品僅保留90天。本報告未經本公司書面許可，不可部份複製。

This document is issued by the Company subject to its General Conditions of Service printed overleaf, available on request or accessible at [www.sgs.com/terms\\_and\\_conditions.htm](http://www.sgs.com/terms_and_conditions.htm) and, for electronic format documents, subject to Terms and Conditions for Electronic Documents at [www.sgs.com/terms\\_e-document.htm](http://www.sgs.com/terms_e-document.htm). Attention is drawn to the limitation of liability, indemnification and jurisdiction issues defined therein. Any holder of this document is advised that information contained hereon reflects the Company's findings at the time of its intervention only and within the limits of Client's instructions, if any. The Company's sole responsibility is to its Client and this document does not exonerate parties to a transaction from exercising all their rights and obligations under the transaction documents. This document cannot be reproduced except in full, without prior written approval of the Company. Any unauthorized alteration, forgery or falsification of the content or appearance of this document is unlawful and offenders may be prosecuted to the fullest extent of the law.

Date: 5/3/2013

## LE Tilt\_CH190

Communication System: GSM; Frequency: 836.6 MHz

Medium parameters used:  $f = 837$  MHz;  $\sigma = 0.881$  S/m;  $\epsilon_r = 42.44$ ;  $\rho = 1000$  kg/m<sup>3</sup>

Phantom section: Left Section

DASY5 Configuration:

- Probe: ES3DV3 - SN3071; ConvF(5.68, 5.68, 5.68); Calibrated: 6/22/2012;
- Sensor-Surface: 3.4mm (Mechanical Surface Detection)
- Electronics: DAE4 Sn856; Calibrated: 5/30/2012
- Phantom: SAM2; Type: SAM
- Measurement SW: DASY52, Version 52.8 (5); SEMCAD X Version 14.6.8 (7028)

**Configuration/LE Tilt/Area Scan (8x12x1):** Measurement grid: dx=15mm, dy=15mm

Maximum value of SAR (measured) = 0.270 W/kg

**Configuration/LE Tilt/Zoom Scan (7x7x7) (5x5x7)/Cube 0:** Measurement grid: dx=8mm, dy=8mm, dz=5mm

Reference Value = 12.070 V/m; Power Drift = 0.17 dB

Peak SAR (extrapolated) = 0.313 W/kg

**SAR(1 g) = 0.250 W/kg; SAR(10 g) = 0.188 W/kg**

Maximum value of SAR (measured) = 0.271 W/kg

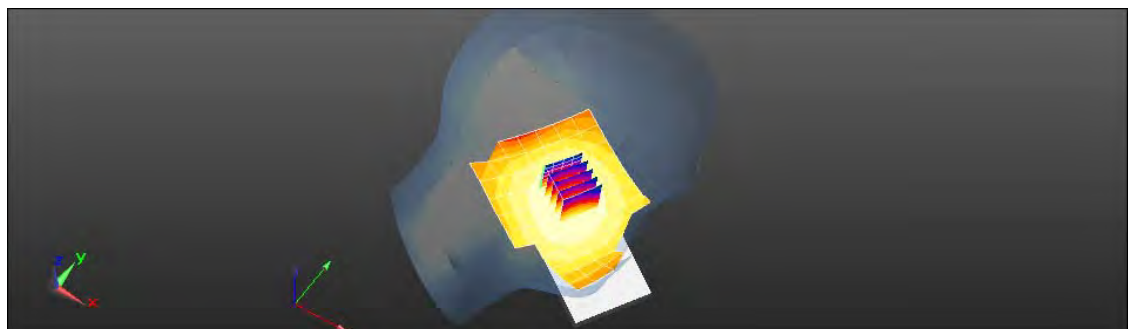
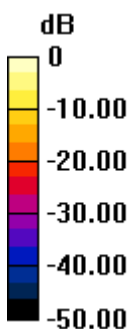

0 dB = 0.270 W/kg = -5.69 dBW/kg

Unless otherwise stated the results shown in this test report refer only to the sample(s) tested and such sample(s) are retained for 90 days only.

除非另有說明，此報告結果僅對測試之樣品負責，同時此樣品僅保留90天。本報告未經本公司書面許可，不可部份複製。

This document is issued by the Company subject to its General Conditions of Service printed overleaf, available on request or accessible at [www.sgs.com/terms\\_and\\_conditions.htm](http://www.sgs.com/terms_and_conditions.htm) and, for electronic format documents, subject to Terms and Conditions for Electronic Documents at [www.sgs.com/terms\\_e-document.htm](http://www.sgs.com/terms_e-document.htm). Attention is drawn to the limitation of liability, indemnification and jurisdiction issues defined therein. Any holder of this document is advised that information contained hereon reflects the Company's findings at the time of its intervention only and within the limits of Client's instructions, if any. The Company's sole responsibility is to its Client and this document does not exonerate parties to a transaction from exercising all their rights and obligations under the transaction documents. This document cannot be reproduced except in full, without prior written approval of the Company. Any unauthorized alteration, forgery or falsification of the content or appearance of this document is unlawful and offenders may be prosecuted to the fullest extent of the law.



Date: 5/5/2013

### Speech mode\_Front side\_CH190

Communication System: GSM; Frequency: 836.6 MHz

Medium parameters used:  $f = 837$  MHz;  $\sigma = 1.005$  S/m;  $\epsilon_r = 52.547$ ;  $\rho = 1000$  kg/m<sup>3</sup>

Phantom section: Flat Section

DASY5 Configuration:

- Probe: ES3DV3 - SN3071; ConvF(5.69, 5.69, 5.69); Calibrated: 6/22/2012;
- Sensor-Surface: 3.4mm (Mechanical Surface Detection)
- Electronics: DAE4 Sn856; Calibrated: 5/30/2012
- Phantom: SAM2; Type: SAM
- Measurement SW: DASY52, Version 52.8 (5); SEMCAD X Version 14.6.8 (7028)

**Configuration/Body/Area Scan (7x12x1):** Measurement grid: dx=15mm, dy=15mm

Maximum value of SAR (measured) = 0.329 W/kg

**Configuration/Body/Zoom Scan (7x7x7) (5x5x7)/Cube 0:** Measurement grid: dx=8mm, dy=8mm, dz=5mm

Reference Value = 13.355 V/m; Power Drift = 0.02 dB

Peak SAR (extrapolated) = 0.365 W/kg

**SAR(1 g) = 0.285 W/kg; SAR(10 g) = 0.212 W/kg**

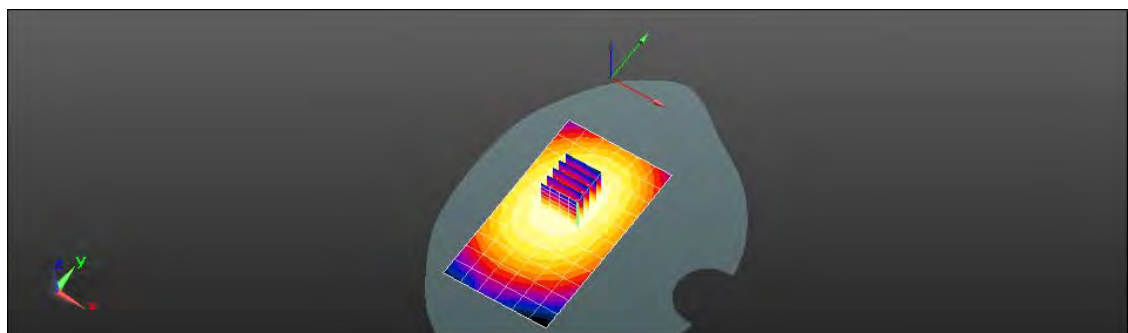
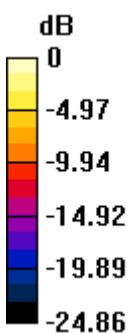

0 dB = 0.329 W/kg = -4.83 dBW/kg

Unless otherwise stated the results shown in this test report refer only to the sample(s) tested and such sample(s) are retained for 90 days only.

除非另有說明，此報告結果僅對測試之樣品負責，同時此樣品僅保留90天。本報告未經本公司書面許可，不可部份複製。

This document is issued by the Company subject to its General Conditions of Service printed overleaf, available on request or accessible at [www.sgs.com/terms\\_and\\_conditions.htm](http://www.sgs.com/terms_and_conditions.htm) and, for electronic format documents, subject to Terms and Conditions for Electronic Documents at [www.sgs.com/terms\\_e-document.htm](http://www.sgs.com/terms_e-document.htm). Attention is drawn to the limitation of liability, indemnification and jurisdiction issues defined therein. Any holder of this document is advised that information contained hereon reflects the Company's findings at the time of its intervention only and within the limits of Client's instructions, if any. The Company's sole responsibility is to its Client and this document does not exonerate parties to a transaction from exercising all their rights and obligations under the transaction documents. This document cannot be reproduced except in full, without prior written approval of the Company. Any unauthorized alteration, forgery or falsification of the content or appearance of this document is unlawful and offenders may be prosecuted to the fullest extent of the law.

Date: 5/5/2013

### Speech mode\_Back side\_CH190

Communication System: GSM; Frequency: 836.6 MHz

Medium parameters used:  $f = 837$  MHz;  $\sigma = 1.005$  S/m;  $\epsilon_r = 52.547$ ;  $\rho = 1000$  kg/m<sup>3</sup>

Phantom section: Flat Section

DASY5 Configuration:

- Probe: ES3DV3 - SN3071; ConvF(5.69, 5.69, 5.69); Calibrated: 6/22/2012;
- Sensor-Surface: 3.4mm (Mechanical Surface Detection)
- Electronics: DAE4 Sn856; Calibrated: 5/30/2012
- Phantom: SAM2; Type: SAM
- Measurement SW: DASY52, Version 52.8 (5); SEMCAD X Version 14.6.8 (7028)

**Configuration/Body/Area Scan (7x12x1):** Measurement grid: dx=15mm, dy=15mm

Maximum value of SAR (measured) = 0.385 W/kg

**Configuration/Body/Zoom Scan (7x7x7) (5x5x7)/Cube 0:** Measurement grid: dx=8mm, dy=8mm, dz=5mm

Reference Value = 12.639 V/m; Power Drift = 0.14 dB

Peak SAR (extrapolated) = 0.440 W/kg

**SAR(1 g) = 0.337 W/kg; SAR(10 g) = 0.247 W/kg**

Maximum value of SAR (measured) = 0.394 W/kg

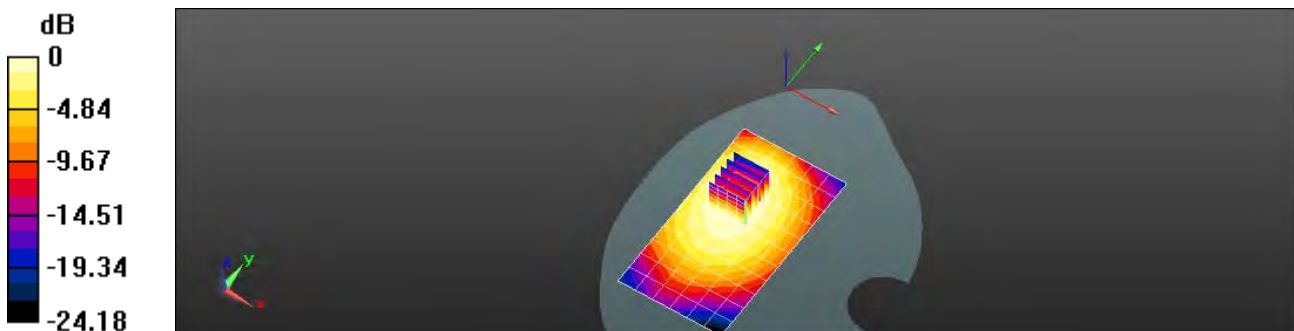

0 dB = 0.385 W/kg = -4.15 dBW/kg

Unless otherwise stated the results shown in this test report refer only to the sample(s) tested and such sample(s) are retained for 90 days only.

除非另有說明，此報告結果僅對測試之樣品負責，同時此樣品僅保留90天。本報告未經本公司書面許可，不可部份複製。

This document is issued by the Company subject to its General Conditions of Service printed overleaf, available on request or accessible at [www.sgs.com/terms\\_and\\_conditions.htm](http://www.sgs.com/terms_and_conditions.htm) and, for electronic format documents, subject to Terms and Conditions for Electronic Documents at [www.sgs.com/terms\\_e-document.htm](http://www.sgs.com/terms_e-document.htm). Attention is drawn to the limitation of liability, indemnification and jurisdiction issues defined therein. Any holder of this document is advised that information contained hereon reflects the Company's findings at the time of its intervention only and within the limits of Client's instructions, if any. The Company's sole responsibility is to its Client and this document does not exonerate parties to a transaction from exercising all their rights and obligations under the transaction documents. This document cannot be reproduced except in full, without prior written approval of the Company. Any unauthorized alteration, forgery or falsification of the content or appearance of this document is unlawful and offenders may be prosecuted to the fullest extent of the law.

SGS Taiwan Ltd.

No.134,Wu Kung Road, New Taipei Industrial Park, Wuku District, New Taipei City, Taiwan 24803/新北市五股區新北產業園區五工路 134 號

台灣檢驗科技股份有限公司

t (886-2) 2299-3279

f (886-2) 2298-0488

[www.tw.sgs.com](http://www.tw.sgs.com)

Member of SGS Group

Date: 5/5/2013

### Hotspot\_Front side\_CH190

Communication System: GPRS(Class 12); Frequency: 836.6 MHz

Medium parameters used:  $f = 837$  MHz;  $\sigma = 1.005$  S/m;  $\epsilon_r = 52.547$ ;  $\rho = 1000$  kg/m<sup>3</sup>

Phantom section: Flat Section

DASY5 Configuration:

- Probe: ES3DV3 - SN3071; ConvF(5.69, 5.69, 5.69); Calibrated: 6/22/2012;
- Sensor-Surface: 3.4mm (Mechanical Surface Detection)
- Electronics: DAE4 Sn856; Calibrated: 5/30/2012
- Phantom: SAM2; Type: SAM
- Measurement SW: DASY52, Version 52.8 (5); SEMCAD X Version 14.6.8 (7028)

**Configuration/Body/Area Scan (7x12x1):** Measurement grid: dx=15mm, dy=15mm

Maximum value of SAR (measured) = 0.610 W/kg

**Configuration/Body/Zoom Scan (7x7x7) (5x5x7)/Cube 0:** Measurement grid: dx=8mm, dy=8mm, dz=5mm

Reference Value = 17.251 V/m; Power Drift = 0.05 dB

Peak SAR (extrapolated) = 0.668 W/kg

**SAR(1 g) = 0.530 W/kg; SAR(10 g) = 0.401 W/kg**

Maximum value of SAR (measured) = 0.609 W/kg

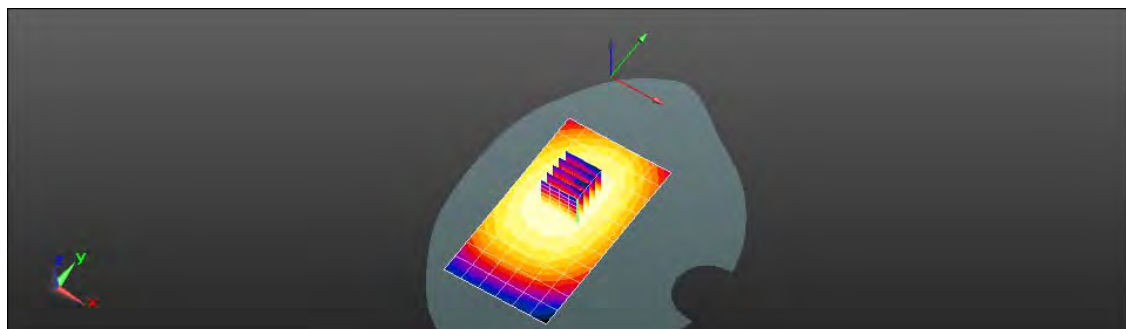
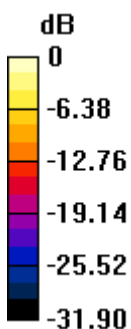

0 dB = 0.610 W/kg = -2.14 dBW/kg

Unless otherwise stated the results shown in this test report refer only to the sample(s) tested and such sample(s) are retained for 90 days only.

除非另有說明，此報告結果僅對測試之樣品負責，同時此樣品僅保留90天。本報告未經本公司書面許可，不可部份複製。

This document is issued by the Company subject to its General Conditions of Service printed overleaf, available on request or accessible at [www.sgs.com/terms\\_and\\_conditions.htm](http://www.sgs.com/terms_and_conditions.htm) and, for electronic format documents, subject to Terms and Conditions for Electronic Documents at [www.sgs.com/terms\\_e-document.htm](http://www.sgs.com/terms_e-document.htm). Attention is drawn to the limitation of liability, indemnification and jurisdiction issues defined therein. Any holder of this document is advised that information contained hereon reflects the Company's findings at the time of its intervention only and within the limits of Client's instructions, if any. The Company's sole responsibility is to its Client and this document does not exonerate parties to a transaction from exercising all their rights and obligations under the transaction documents. This document cannot be reproduced except in full, without prior written approval of the Company. Any unauthorized alteration, forgery or falsification of the content or appearance of this document is unlawful and offenders may be prosecuted to the fullest extent of the law.

Date: 5/5/2013

### Hotspot\_Back side\_CH128

Communication System: GPRS(Class 12); Frequency: 824.2 MHz

Medium parameters used:  $f = 824.2$  MHz;  $\sigma = 0.991$  S/m;  $\epsilon_r = 52.67$ ;  $\rho = 1000$  kg/m<sup>3</sup>

Phantom section: Flat Section

DASY5 Configuration:

- Probe: ES3DV3 - SN3071; ConvF(5.69, 5.69, 5.69); Calibrated: 6/22/2012;
- Sensor-Surface: 3.4mm (Mechanical Surface Detection)
- Electronics: DAE4 Sn856; Calibrated: 5/30/2012
- Phantom: SAM2; Type: SAM
- Measurement SW: DASY52, Version 52.8 (5); SEMCAD X Version 14.6.8 (7028)

**Configuration/Body/Area Scan (7x12x1):** Measurement grid: dx=15mm, dy=15mm

Maximum value of SAR (measured) = 0.706 W/kg

**Configuration/Body/Zoom Scan (7x7x7) (5x5x7)/Cube 0:** Measurement grid: dx=8mm, dy=8mm, dz=5mm

Reference Value = 16.747 V/m; Power Drift = -0.00 dB

Peak SAR (extrapolated) = 0.802 W/kg

**SAR(1 g) = 0.615 W/kg; SAR(10 g) = 0.455 W/kg**

Maximum value of SAR (measured) = 0.716 W/kg

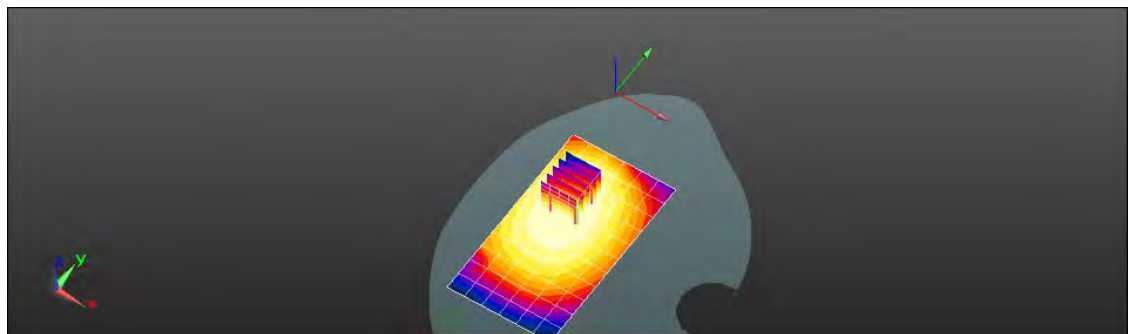
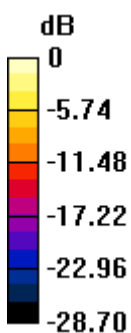

0 dB = 0.706 W/kg = -1.51 dBW/kg

Unless otherwise stated the results shown in this test report refer only to the sample(s) tested and such sample(s) are retained for 90 days only.

除非另有說明，此報告結果僅對測試之樣品負責，同時此樣品僅保留90天。本報告未經本公司書面許可，不可部份複製。

This document is issued by the Company subject to its General Conditions of Service printed overleaf, available on request or accessible at [www.sgs.com/terms\\_and\\_conditions.htm](http://www.sgs.com/terms_and_conditions.htm) and, for electronic format documents, subject to Terms and Conditions for Electronic Documents at [www.sgs.com/terms\\_e-document.htm](http://www.sgs.com/terms_e-document.htm). Attention is drawn to the limitation of liability, indemnification and jurisdiction issues defined therein. Any holder of this document is advised that information contained hereon reflects the Company's findings at the time of its intervention only and within the limits of Client's instructions, if any. The Company's sole responsibility is to its Client and this document does not exonerate parties to a transaction from exercising all their rights and obligations under the transaction documents. This document cannot be reproduced except in full, without prior written approval of the Company. Any unauthorized alteration, forgery or falsification of the content or appearance of this document is unlawful and offenders may be prosecuted to the fullest extent of the law.

Date: 5/5/2013

## Hotspot\_Back side\_CH190

Communication System: GPRS(Class 12); Frequency: 836.6 MHz

Medium parameters used:  $f = 837$  MHz;  $\sigma = 1.005$  S/m;  $\epsilon_r = 52.547$ ;  $\rho = 1000$  kg/m<sup>3</sup>

Phantom section: Flat Section

DASY5 Configuration:

- Probe: ES3DV3 - SN3071; ConvF(5.69, 5.69, 5.69); Calibrated: 6/22/2012;
- Sensor-Surface: 3.4mm (Mechanical Surface Detection)
- Electronics: DAE4 Sn856; Calibrated: 5/30/2012
- Phantom: SAM2; Type: SAM
- Measurement SW: DASY52, Version 52.8 (5); SEMCAD X Version 14.6.8 (7028)

**Configuration/Body/Area Scan (7x12x1):** Measurement grid: dx=15mm, dy=15mm

Maximum value of SAR (measured) = 0.815 W/kg

**Configuration/Body/Zoom Scan (7x7x7) (5x5x7)/Cube 0:** Measurement grid: dx=8mm, dy=8mm, dz=5mm

Reference Value = 18.058 V/m; Power Drift = -0.12 dB

Peak SAR (extrapolated) = 0.908 W/kg

**SAR(1 g) = 0.699 W/kg; SAR(10 g) = 0.520 W/kg**

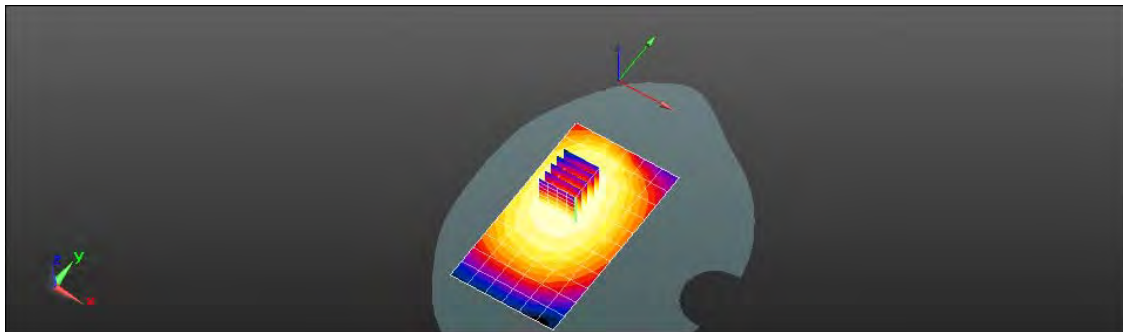
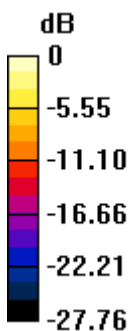

0 dB = 0.815 W/kg = -0.89 dBW/kg

Unless otherwise stated the results shown in this test report refer only to the sample(s) tested and such sample(s) are retained for 90 days only.

除非另有說明，此報告結果僅對測試之樣品負責，同時此樣品僅保留90天。本報告未經本公司書面許可，不可部份複製。

This document is issued by the Company subject to its General Conditions of Service printed overleaf, available on request or accessible at [www.sgs.com/terms\\_and\\_conditions.htm](http://www.sgs.com/terms_and_conditions.htm) and, for electronic format documents, subject to Terms and Conditions for Electronic Documents at [www.sgs.com/terms\\_e-document.htm](http://www.sgs.com/terms_e-document.htm). Attention is drawn to the limitation of liability, indemnification and jurisdiction issues defined therein. Any holder of this document is advised that information contained hereon reflects the Company's findings at the time of its intervention only and within the limits of Client's instructions, if any. The Company's sole responsibility is to its Client and this document does not exonerate parties to a transaction from exercising all their rights and obligations under the transaction documents. This document cannot be reproduced except in full, without prior written approval of the Company. Any unauthorized alteration, forgery or falsification of the content or appearance of this document is unlawful and offenders may be prosecuted to the fullest extent of the law.

Date: 5/5/2013

### Hotspot\_Back side\_CH251

Communication System: GPRS(Class 12); Frequency: 848.8 MHz

Medium parameters used:  $f = 849$  MHz;  $\sigma = 1.017$  S/m;  $\epsilon_r = 52.432$ ;  $\rho = 1000$  kg/m<sup>3</sup>

Phantom section: Flat Section

DASY5 Configuration:

- Probe: ES3DV3 - SN3071; ConvF(5.69, 5.69, 5.69); Calibrated: 6/22/2012;
- Sensor-Surface: 3.4mm (Mechanical Surface Detection)
- Electronics: DAE4 Sn856; Calibrated: 5/30/2012
- Phantom: SAM2; Type: SAM
- Measurement SW: DASY52, Version 52.8 (5); SEMCAD X Version 14.6.8 (7028)

**Configuration/Body/Area Scan (7x12x1):** Measurement grid: dx=15mm, dy=15mm

Maximum value of SAR (measured) = 0.888 W/kg

**Configuration/Body/Zoom Scan (7x7x7) (5x5x7)/Cube 0:** Measurement grid: dx=8mm, dy=8mm, dz=5mm

Reference Value = 18.899 V/m; Power Drift = -0.01 dB

Peak SAR (extrapolated) = 1.04 W/kg

**SAR(1 g) = 0.785 W/kg; SAR(10 g) = 0.576 W/kg**

Maximum value of SAR (measured) = 0.915 W/kg

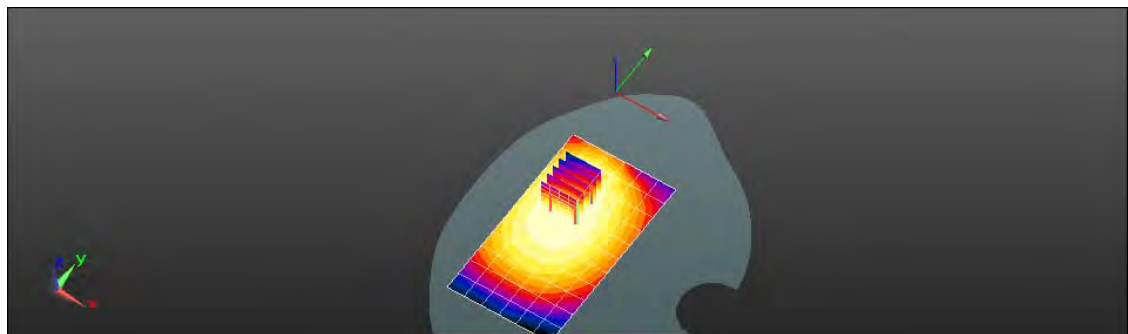
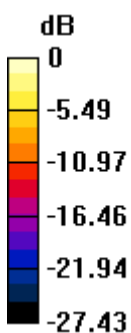

0 dB = 0.888 W/kg = -0.52 dBW/kg

Unless otherwise stated the results shown in this test report refer only to the sample(s) tested and such sample(s) are retained for 90 days only.

除非另有說明，此報告結果僅對測試之樣品負責，同時此樣品僅保留90天。本報告未經本公司書面許可，不可部份複製。

This document is issued by the Company subject to its General Conditions of Service printed overleaf, available on request or accessible at [www.sgs.com/terms\\_and\\_conditions.htm](http://www.sgs.com/terms_and_conditions.htm) and, for electronic format documents, subject to Terms and Conditions for Electronic Documents at [www.sgs.com/terms\\_e-document.htm](http://www.sgs.com/terms_e-document.htm). Attention is drawn to the limitation of liability, indemnification and jurisdiction issues defined therein. Any holder of this document is advised that information contained hereon reflects the Company's findings at the time of its intervention only and within the limits of Client's instructions, if any. The Company's sole responsibility is to its Client and this document does not exonerate parties to a transaction from exercising all their rights and obligations under the transaction documents. This document cannot be reproduced except in full, without prior written approval of the Company. Any unauthorized alteration, forgery or falsification of the content or appearance of this document is unlawful and offenders may be prosecuted to the fullest extent of the law.

Date: 5/5/2013

### Hotspot\_Bottom side\_CH190

Communication System: GPRS(Class 12); Frequency: 836.6 MHz

Medium parameters used:  $f = 837$  MHz;  $\sigma = 1.005$  S/m;  $\epsilon_r = 52.547$ ;  $\rho = 1000$  kg/m<sup>3</sup>

Phantom section: Flat Section

DASY5 Configuration:

- Probe: ES3DV3 - SN3071; ConvF(5.69, 5.69, 5.69); Calibrated: 6/22/2012;
- Sensor-Surface: 3.4mm (Mechanical Surface Detection)
- Electronics: DAE4 Sn856; Calibrated: 5/30/2012
- Phantom: SAM2; Type: SAM
- Measurement SW: DASY52, Version 52.8 (5); SEMCAD X Version 14.6.8 (7028)

**Configuration/Body/Area Scan (5x8x1):** Measurement grid: dx=15mm, dy=15mm

Maximum value of SAR (measured) = 0.0735 W/kg

**Configuration/Body/Zoom Scan (7x7x7) (5x5x7)/Cube 0:** Measurement grid: dx=8mm, dy=8mm, dz=5mm

Reference Value = 6.420 V/m; Power Drift = 0.02 dB

Peak SAR (extrapolated) = 0.110 W/kg

**SAR(1 g) = 0.058 W/kg; SAR(10 g) = 0.031 W/kg**

Maximum value of SAR (measured) = 0.0833 W/kg

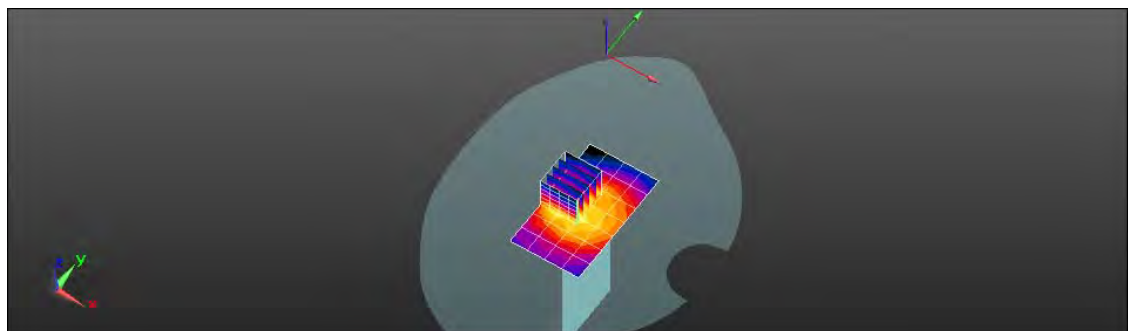
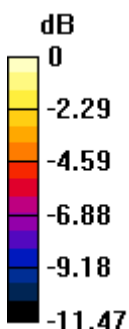

0 dB = 0.0735 W/kg = -11.34 dBW/kg

Unless otherwise stated the results shown in this test report refer only to the sample(s) tested and such sample(s) are retained for 90 days only.

除非另有說明，此報告結果僅對測試之樣品負責，同時此樣品僅保留90天。本報告未經本公司書面許可，不可部份複製。

This document is issued by the Company subject to its General Conditions of Service printed overleaf, available on request or accessible at [www.sgs.com/terms\\_and\\_conditions.htm](http://www.sgs.com/terms_and_conditions.htm) and, for electronic format documents, subject to Terms and Conditions for Electronic Documents at [www.sgs.com/terms\\_e-document.htm](http://www.sgs.com/terms_e-document.htm). Attention is drawn to the limitation of liability, indemnification and jurisdiction issues defined therein. Any holder of this document is advised that information contained hereon reflects the Company's findings at the time of its intervention only and within the limits of Client's instructions, if any. The Company's sole responsibility is to its Client and this document does not exonerate parties to a transaction from exercising all their rights and obligations under the transaction documents. This document cannot be reproduced except in full, without prior written approval of the Company. Any unauthorized alteration, forgery or falsification of the content or appearance of this document is unlawful and offenders may be prosecuted to the fullest extent of the law.

Date: 5/5/2013

### Hotspot\_Right side\_CH190

Communication System: GPRS(Class 12); Frequency: 836.6 MHz

Medium parameters used:  $f = 837$  MHz;  $\sigma = 1.005$  S/m;  $\epsilon_r = 52.547$ ;  $\rho = 1000$  kg/m<sup>3</sup>

Phantom section: Flat Section

DASY5 Configuration:

- Probe: ES3DV3 - SN3071; ConvF(5.69, 5.69, 5.69); Calibrated: 6/22/2012;
- Sensor-Surface: 3.4mm (Mechanical Surface Detection)
- Electronics: DAE4 Sn856; Calibrated: 5/30/2012
- Phantom: SAM2; Type: SAM
- Measurement SW: DASY52, Version 52.8 (5); SEMCAD X Version 14.6.8 (7028)

**Configuration/Body/Area Scan (6x13x1):** Measurement grid: dx=15mm, dy=15mm

Maximum value of SAR (measured) = 0.564 W/kg

**Configuration/Body/Zoom Scan (7x7x7) (5x5x7)/Cube 0:** Measurement grid: dx=8mm, dy=8mm, dz=5mm

Reference Value = 23.386 V/m; Power Drift = -0.03 dB

Peak SAR (extrapolated) = 0.644 W/kg

**SAR(1 g) = 0.463 W/kg; SAR(10 g) = 0.321 W/kg**

Maximum value of SAR (measured) = 0.567 W/kg

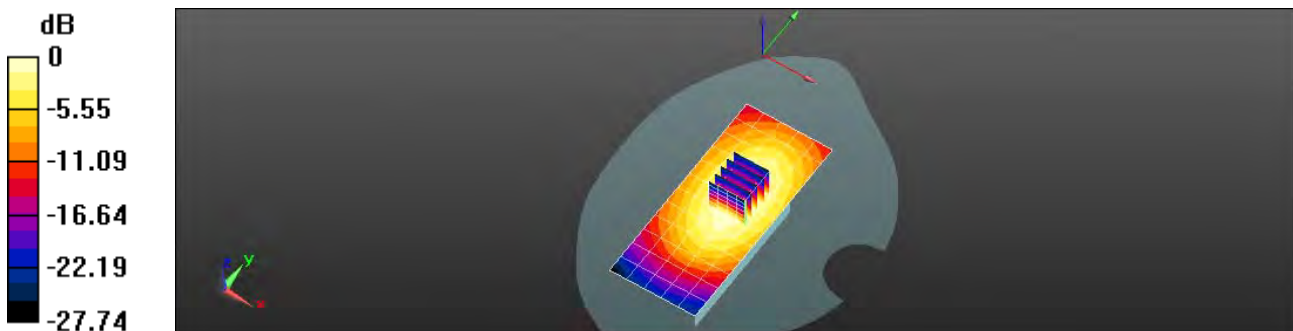

0 dB = 0.564 W/kg = -2.49 dBW/kg

Unless otherwise stated the results shown in this test report refer only to the sample(s) tested and such sample(s) are retained for 90 days only.

除非另有說明，此報告結果僅對測試之樣品負責，同時此樣品僅保留90天。本報告未經本公司書面許可，不可部份複製。

This document is issued by the Company subject to its General Conditions of Service printed overleaf, available on request or accessible at [www.sgs.com/terms\\_and\\_conditions.htm](http://www.sgs.com/terms_and_conditions.htm) and, for electronic format documents, subject to Terms and Conditions for Electronic Documents at [www.sgs.com/terms\\_e-document.htm](http://www.sgs.com/terms_e-document.htm). Attention is drawn to the limitation of liability, indemnification and jurisdiction issues defined therein. Any holder of this document is advised that information contained hereon reflects the Company's findings at the time of its intervention only and within the limits of Client's instructions, if any. The Company's sole responsibility is to its Client and this document does not exonerate parties to a transaction from exercising all their rights and obligations under the transaction documents. This document cannot be reproduced except in full, without prior written approval of the Company. Any unauthorized alteration, forgery or falsification of the content or appearance of this document is unlawful and offenders may be prosecuted to the fullest extent of the law.



Date: 5/5/2013

### Hotspot\_Left side\_CH190

Communication System: GPRS(Class 12); Frequency: 836.6 MHz

Medium parameters used:  $f = 837 \text{ MHz}$ ;  $\sigma = 1.005 \text{ S/m}$ ;  $\epsilon_r = 52.547$ ;  $\rho = 1000 \text{ kg/m}^3$

Phantom section: Flat Section

DASY5 Configuration:

- Probe: ES3DV3 - SN3071; ConvF(5.69, 5.69, 5.69); Calibrated: 6/22/2012;
- Sensor-Surface: 3.4mm (Mechanical Surface Detection)
- Electronics: DAE4 Sn856; Calibrated: 5/30/2012
- Phantom: SAM2; Type: SAM
- Measurement SW: DASY52, Version 52.8 (5); SEMCAD X Version 14.6.8 (7028)

**Configuration/Body/Area Scan (6x13x1):** Measurement grid:  $dx=15\text{mm}$ ,  $dy=15\text{mm}$

Maximum value of SAR (measured) = 0.530 W/kg

**Configuration/Body/Zoom Scan (7x7x7) (5x5x7)/Cube 0:** Measurement grid:  $dx=8\text{mm}$ ,  $dy=8\text{mm}$ ,  $dz=5\text{mm}$

Reference Value = 22.549 V/m; Power Drift = 0.09 dB

Peak SAR (extrapolated) = 0.623 W/kg

**SAR(1 g) = 0.445 W/kg; SAR(10 g) = 0.302 W/kg**

Maximum value of SAR (measured) = 0.548 W/kg

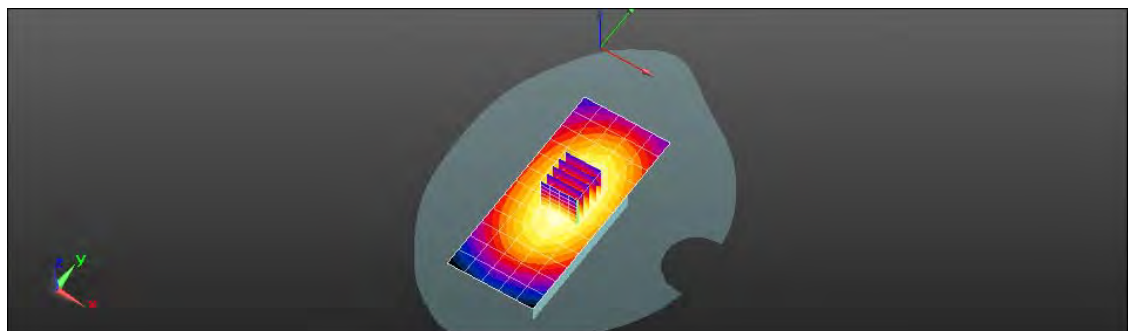
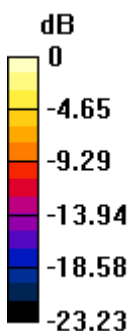

0 dB = 0.530 W/kg = -2.76 dBW/kg

Unless otherwise stated the results shown in this test report refer only to the sample(s) tested and such sample(s) are retained for 90 days only.

除非另有說明，此報告結果僅對測試之樣品負責，同時此樣品僅保留90天。本報告未經本公司書面許可，不可部份複製。

This document is issued by the Company subject to its General Conditions of Service printed overleaf, available on request or accessible at [www.sgs.com/terms\\_and\\_conditions.htm](http://www.sgs.com/terms_and_conditions.htm) and, for electronic format documents, subject to Terms and Conditions for Electronic Documents at [www.sgs.com/terms\\_e-document.htm](http://www.sgs.com/terms_e-document.htm). Attention is drawn to the limitation of liability, indemnification and jurisdiction issues defined therein. Any holder of this document is advised that information contained hereon reflects the Company's findings at the time of its intervention only and within the limits of Client's instructions, if any. The Company's sole responsibility is to its Client and this document does not exonerate parties to a transaction from exercising all their rights and obligations under the transaction documents. This document cannot be reproduced except in full, without prior written approval of the Company. Any unauthorized alteration, forgery or falsification of the content or appearance of this document is unlawful and offenders may be prosecuted to the fullest extent of the law.

Date: 5/7/2013

## RE Cheek\_CH512

Communication System: GSM; Frequency: 1850.2 MHz

Medium parameters used:  $f = 1850.2$  MHz;  $\sigma = 1.342$  S/m;  $\epsilon_r = 38.986$ ;  $\rho = 1000$  kg/m<sup>3</sup>

Phantom section: Right Section

DASY5 Configuration:

- Probe: ES3DV3 - SN3071; ConvF(4.66, 4.66, 4.66); Calibrated: 6/22/2012;
- Sensor-Surface: 3.4mm (Mechanical Surface Detection)
- Electronics: DAE4 Sn856; Calibrated: 5/30/2012
- Phantom: SAM2; Type: SAM
- Measurement SW: DASY52, Version 52.8 (5); SEMCAD X Version 14.6.8 (7028)

**Configuration/RE Cheek/Area Scan (8x12x1):** Measurement grid: dx=15mm, dy=15mm

Maximum value of SAR (measured) = 0.485 W/kg

## Configuration/RE Cheek/Zoom Scan (7x7x7) (5x5x7)/Cube 0:

Measurement grid: dx=8mm, dy=8mm, dz=5mm

Reference Value = 7.001 V/m; Power Drift = -0.15 dB

Peak SAR (extrapolated) = 0.629 W/kg

**SAR(1 g) = 0.419 W/kg; SAR(10 g) = 0.258 W/kg**

Maximum value of SAR (measured) = 0.477 W/kg

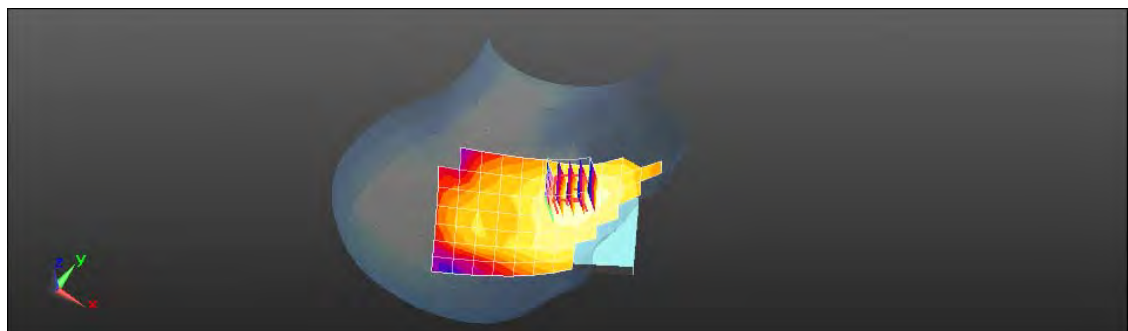
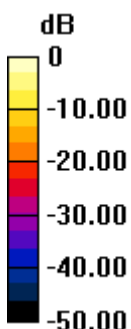

0 dB = 0.485 W/kg = -3.14 dBW/kg

Unless otherwise stated the results shown in this test report refer only to the sample(s) tested and such sample(s) are retained for 90 days only.

除非另有說明，此報告結果僅對測試之樣品負責，同時此樣品僅保留90天。本報告未經本公司書面許可，不可部份複製。

This document is issued by the Company subject to its General Conditions of Service printed overleaf, available on request or accessible at [www.sgs.com/terms\\_and\\_conditions.htm](http://www.sgs.com/terms_and_conditions.htm) and, for electronic format documents, subject to Terms and Conditions for Electronic Documents at [www.sgs.com/terms\\_e-document.htm](http://www.sgs.com/terms_e-document.htm). Attention is drawn to the limitation of liability, indemnification and jurisdiction issues defined therein. Any holder of this document is advised that information contained hereon reflects the Company's findings at the time of its intervention only and within the limits of Client's instructions, if any. The Company's sole responsibility is to its Client and this document does not exonerate parties to a transaction from exercising all their rights and obligations under the transaction documents. This document cannot be reproduced except in full, without prior written approval of the Company. Any unauthorized alteration, forgery or falsification of the content or appearance of this document is unlawful and offenders may be prosecuted to the fullest extent of the law.

Date: 5/7/2013

## RE Cheek\_CH661

Communication System: GSM; Frequency: 1880 MHz

Medium parameters used:  $f = 1880$  MHz;  $\sigma = 1.372$  S/m;  $\epsilon_r = 38.87$ ;  $\rho = 1000$  kg/m<sup>3</sup>

Phantom section: Right Section

DASY5 Configuration:

- Probe: ES3DV3 - SN3071; ConvF(4.66, 4.66, 4.66); Calibrated: 6/22/2012;
- Sensor-Surface: 3.4mm (Mechanical Surface Detection)
- Electronics: DAE4 Sn856; Calibrated: 5/30/2012
- Phantom: SAM2; Type: SAM
- Measurement SW: DASY52, Version 52.8 (5); SEMCAD X Version 14.6.8 (7028)

**Configuration/RE Cheek/Area Scan (8x12x1):** Measurement grid: dx=15mm, dy=15mm

Maximum value of SAR (measured) = 0.607 W/kg

## Configuration/RE Cheek/Zoom Scan (7x7x7) (5x5x7)/Cube 0:

Measurement grid: dx=8mm, dy=8mm, dz=5mm

Reference Value = 6.930 V/m; Power Drift = -0.03 dB

Peak SAR (extrapolated) = 0.798 W/kg

**SAR(1 g) = 0.534 W/kg; SAR(10 g) = 0.325 W/kg**

Maximum value of SAR (measured) = 0.604 W/kg

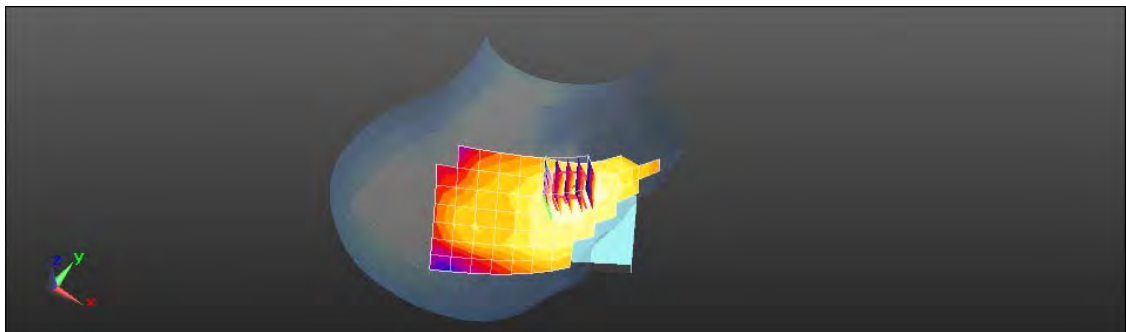
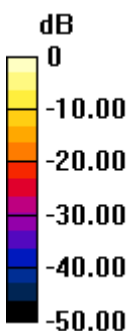

0 dB = 0.607 W/kg = -2.17 dBW/kg

Unless otherwise stated the results shown in this test report refer only to the sample(s) tested and such sample(s) are retained for 90 days only.

除非另有說明，此報告結果僅對測試之樣品負責，同時此樣品僅保留90天。本報告未經本公司書面許可，不可部份複製。

This document is issued by the Company subject to its General Conditions of Service printed overleaf, available on request or accessible at [www.sgs.com/terms\\_and\\_conditions.htm](http://www.sgs.com/terms_and_conditions.htm) and, for electronic format documents, subject to Terms and Conditions for Electronic Documents at [www.sgs.com/terms\\_e-document.htm](http://www.sgs.com/terms_e-document.htm). Attention is drawn to the limitation of liability, indemnification and jurisdiction issues defined therein. Any holder of this document is advised that information contained hereon reflects the Company's findings at the time of its intervention only and within the limits of Client's instructions, if any. The Company's sole responsibility is to its Client and this document does not exonerate parties to a transaction from exercising all their rights and obligations under the transaction documents. This document cannot be reproduced except in full, without prior written approval of the Company. Any unauthorized alteration, forgery or falsification of the content or appearance of this document is unlawful and offenders may be prosecuted to the fullest extent of the law.

SGS Taiwan Ltd.

No.134,Wu Kung Road, New Taipei Industrial Park, Wuku District, New Taipei City, Taiwan 24803/新北市五股區新北產業園區五工路 134 號

台灣檢驗科技股份有限公司

t (886-2) 2299-3279

f (886-2) 2298-0488

[www.tw.sgs.com](http://www.tw.sgs.com)

Member of SGS Group

Date: 5/7/2013

## RE Cheek\_CH810

Communication System: GSM; Frequency: 1909.8 MHz

Medium parameters used:  $f = 1910$  MHz;  $\sigma = 1.401$  S/m;  $\epsilon_r = 38.77$ ;  $\rho = 1000$  kg/m<sup>3</sup>

Phantom section: Right Section

DASY5 Configuration:

- Probe: ES3DV3 - SN3071; ConvF(4.66, 4.66, 4.66); Calibrated: 6/22/2012;
- Sensor-Surface: 3.4mm (Mechanical Surface Detection)
- Electronics: DAE4 Sn856; Calibrated: 5/30/2012
- Phantom: SAM2; Type: SAM
- Measurement SW: DASY52, Version 52.8 (5); SEMCAD X Version 14.6.8 (7028)

**Configuration/RE Cheek/Area Scan (8x12x1):** Measurement grid: dx=15mm, dy=15mm

Maximum value of SAR (measured) = 0.622 W/kg

## Configuration/RE Cheek/Zoom Scan (7x7x7) (5x5x7)/Cube 0:

Measurement grid: dx=8mm, dy=8mm, dz=5mm

Reference Value = 6.967 V/m; Power Drift = 0.13 dB

Peak SAR (extrapolated) = 0.877 W/kg

**SAR(1 g) = 0.565 W/kg; SAR(10 g) = 0.338 W/kg**

Maximum value of SAR (measured) = 0.650 W/kg

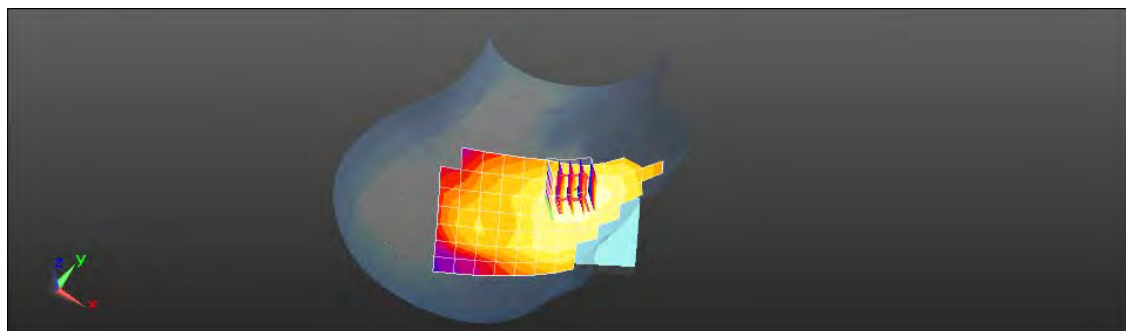
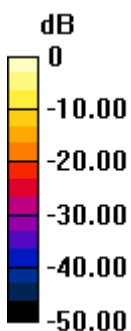

0 dB = 0.622 W/kg = -2.06 dBW/kg

Unless otherwise stated the results shown in this test report refer only to the sample(s) tested and such sample(s) are retained for 90 days only.

除非另有說明，此報告結果僅對測試之樣品負責，同時此樣品僅保留90天。本報告未經本公司書面許可，不可部份複製。

This document is issued by the Company subject to its General Conditions of Service printed overleaf, available on request or accessible at [www.sgs.com/terms\\_and\\_conditions.htm](http://www.sgs.com/terms_and_conditions.htm) and, for electronic format documents, subject to Terms and Conditions for Electronic Documents at [www.sgs.com/terms\\_e-document.htm](http://www.sgs.com/terms_e-document.htm). Attention is drawn to the limitation of liability, indemnification and jurisdiction issues defined therein. Any holder of this document is advised that information contained hereon reflects the Company's findings at the time of its intervention only and within the limits of Client's instructions, if any. The Company's sole responsibility is to its Client and this document does not exonerate parties to a transaction from exercising all their rights and obligations under the transaction documents. This document cannot be reproduced except in full, without prior written approval of the Company. Any unauthorized alteration, forgery or falsification of the content or appearance of this document is unlawful and offenders may be prosecuted to the fullest extent of the law.

SGS Taiwan Ltd.

No.134,Wu Kung Road, New Taipei Industrial Park, Wuku District, New Taipei City, Taiwan 24803/新北市五股區新北產業園區五工路 134 號

台灣檢驗科技股份有限公司

t (886-2) 2299-3279

f (886-2) 2298-0488

[www.tw.sgs.com](http://www.tw.sgs.com)

Member of SGS Group

Date: 5/7/2013

### RE Cheek\_CH810\_repeated with external Memory card inside

Communication System: GSM; Frequency: 1909.8 MHz

Medium parameters used:  $f = 1910 \text{ MHz}$ ;  $\sigma = 1.401 \text{ S/m}$ ;  $\epsilon_r = 38.77$ ;  $\rho = 1000 \text{ kg/m}^3$

Phantom section: Right Section

DASY5 Configuration:

- Probe: ES3DV3 - SN3071; ConvF(4.66, 4.66, 4.66); Calibrated: 6/22/2012;
- Sensor-Surface: 3.4mm (Mechanical Surface Detection)
- Electronics: DAE4 Sn856; Calibrated: 5/30/2012
- Phantom: SAM2; Type: SAM
- Measurement SW: DASY52, Version 52.8 (5); SEMCAD X Version 14.6.8 (7028)

**Configuration/RE Cheek/Area Scan (8x12x1):** Measurement grid:  $dx=15\text{mm}$ ,  $dy=15\text{mm}$

Maximum value of SAR (measured) = 0.598 W/kg

### Configuration/RE Cheek/Zoom Scan (7x7x7) (5x5x7)/Cube 0:

Measurement grid:  $dx=8\text{mm}$ ,  $dy=8\text{mm}$ ,  $dz=5\text{mm}$

Reference Value = 7.059 V/m; Power Drift = 0.03 dB

Peak SAR (extrapolated) = 0.813 W/kg

**SAR(1 g) = 0.536 W/kg; SAR(10 g) = 0.320 W/kg**

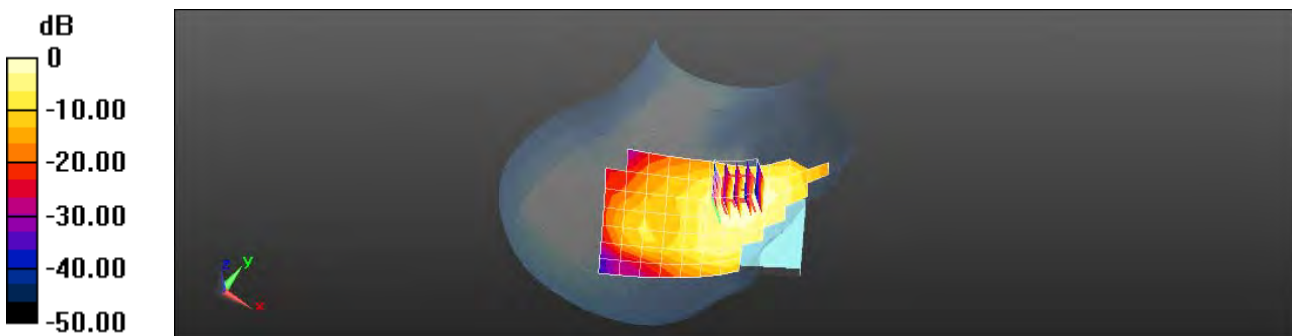

0 dB = 0.598 W/kg = -2.23 dBW/kg

Unless otherwise stated the results shown in this test report refer only to the sample(s) tested and such sample(s) are retained for 90 days only.

除非另有說明，此報告結果僅對測試之樣品負責，同時此樣品僅保留90天。本報告未經本公司書面許可，不可部份複製。

This document is issued by the Company subject to its General Conditions of Service printed overleaf, available on request or accessible at [www.sgs.com/terms\\_and\\_conditions.htm](http://www.sgs.com/terms_and_conditions.htm) and, for electronic format documents, subject to Terms and Conditions for Electronic Documents at [www.sgs.com/terms\\_e-document.htm](http://www.sgs.com/terms_e-document.htm). Attention is drawn to the limitation of liability, indemnification and jurisdiction issues defined therein. Any holder of this document is advised that information contained hereon reflects the Company's findings at the time of its intervention only and within the limits of Client's instructions, if any. The Company's sole responsibility is to its Client and this document does not exonerate parties to a transaction from exercising all their rights and obligations under the transaction documents. This document cannot be reproduced except in full, without prior written approval of the Company. Any unauthorized alteration, forgery or falsification of the content or appearance of this document is unlawful and offenders may be prosecuted to the fullest extent of the law.

Date: 5/7/2013

## RE Tilt\_CH661

Communication System: GSM; Frequency: 1880 MHz

Medium parameters used:  $f = 1880 \text{ MHz}$ ;  $\sigma = 1.372 \text{ S/m}$ ;  $\epsilon_r = 38.87$ ;  $\rho = 1000 \text{ kg/m}^3$

Phantom section: Right Section

DASY5 Configuration:

- Probe: ES3DV3 - SN3071; ConvF(4.66, 4.66, 4.66); Calibrated: 6/22/2012;
- Sensor-Surface: 3.4mm (Mechanical Surface Detection)
- Electronics: DAE4 Sn856; Calibrated: 5/30/2012
- Phantom: SAM2; Type: SAM
- Measurement SW: DASY52, Version 52.8 (5); SEMCAD X Version 14.6.8 (7028)

**Configuration/RE Tilt/Area Scan (8x12x1):** Measurement grid:  $dx=15\text{mm}$ ,  $dy=15\text{mm}$

Maximum value of SAR (measured) = 0.124 W/kg

**Configuration/RE Tilt/Zoom Scan (7x7x7) (5x5x7)/Cube 0:** Measurement grid:  $dx=8\text{mm}$ ,  $dy=8\text{mm}$ ,  $dz=5\text{mm}$

Reference Value = 10.055 V/m; Power Drift = -0.01 dB

Peak SAR (extrapolated) = 0.184 W/kg

**SAR(1 g) = 0.118 W/kg; SAR(10 g) = 0.068 W/kg**

Maximum value of SAR (measured) = 0.136 W/kg

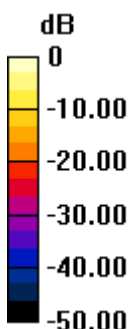

0 dB = 0.124 W/kg = -9.06 dBW/kg

Unless otherwise stated the results shown in this test report refer only to the sample(s) tested and such sample(s) are retained for 90 days only.

除非另有說明，此報告結果僅對測試之樣品負責，同時此樣品僅保留90天。本報告未經本公司書面許可，不可部份複製。

This document is issued by the Company subject to its General Conditions of Service printed overleaf, available on request or accessible at [www.sgs.com/terms\\_and\\_conditions.htm](http://www.sgs.com/terms_and_conditions.htm) and, for electronic format documents, subject to Terms and Conditions for Electronic Documents at [www.sgs.com/terms\\_e-document.htm](http://www.sgs.com/terms_e-document.htm). Attention is drawn to the limitation of liability, indemnification and jurisdiction issues defined therein. Any holder of this document is advised that information contained hereon reflects the Company's findings at the time of its intervention only and within the limits of Client's instructions, if any. The Company's sole responsibility is to its Client and this document does not exonerate parties to a transaction from exercising all their rights and obligations under the transaction documents. This document cannot be reproduced except in full, without prior written approval of the Company. Any unauthorized alteration, forgery or falsification of the content or appearance of this document is unlawful and offenders may be prosecuted to the fullest extent of the law.

Date: 5/7/2013

### LE Cheek\_CH661

Communication System: GSM; Frequency: 1880 MHz

Medium parameters used:  $f = 1880 \text{ MHz}$ ;  $\sigma = 1.372 \text{ S/m}$ ;  $\epsilon_r = 38.87$ ;  $\rho = 1000 \text{ kg/m}^3$

Phantom section: Left Section

#### DASY5 Configuration:

- Probe: ES3DV3 - SN3071; ConvF(4.66, 4.66, 4.66); Calibrated: 6/22/2012;
- Sensor-Surface: 3.4mm (Mechanical Surface Detection)
- Electronics: DAE4 Sn856; Calibrated: 5/30/2012
- Phantom: SAM2; Type: SAM
- Measurement SW: DASY52, Version 52.8 (5); SEMCAD X Version 14.6.8 (7028)

**Configuration/LE Cheek/Area Scan (8x12x1):** Measurement grid:  $dx=15\text{mm}$ ,  $dy=15\text{mm}$

Maximum value of SAR (measured) = 0.547 W/kg

#### Configuration/LE Cheek/Zoom Scan (7x7x7) (5x5x7)/Cube 0:

Measurement grid:  $dx=8\text{mm}$ ,  $dy=8\text{mm}$ ,  $dz=5\text{mm}$

Reference Value = 6.455 V/m; Power Drift = 0.10 dB

Peak SAR (extrapolated) = 0.742 W/kg

**SAR(1 g) = 0.476 W/kg; SAR(10 g) = 0.285 W/kg**

Maximum value of SAR (measured) = 0.551 W/kg

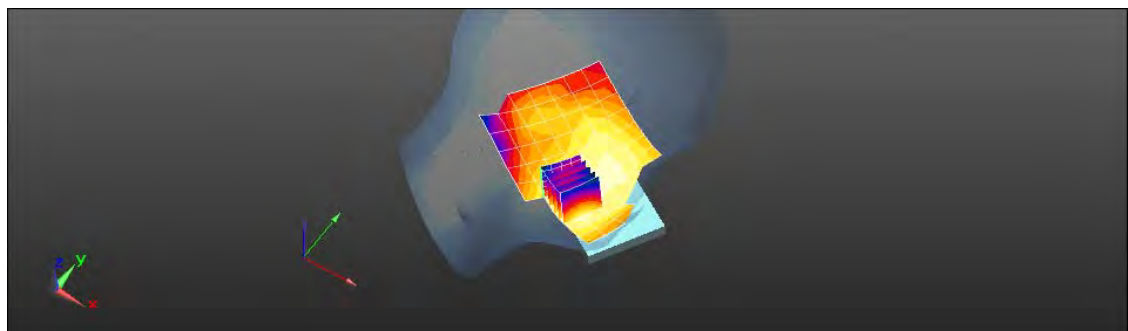
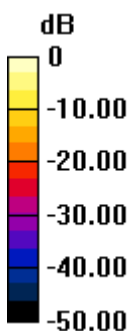

0 dB = 0.547 W/kg = -2.62 dBW/kg

Unless otherwise stated the results shown in this test report refer only to the sample(s) tested and such sample(s) are retained for 90 days only.

除非另有說明，此報告結果僅對測試之樣品負責，同時此樣品僅保留90天。本報告未經本公司書面許可，不可部份複製。

This document is issued by the Company subject to its General Conditions of Service printed overleaf, available on request or accessible at [www.sgs.com/terms\\_and\\_conditions.htm](http://www.sgs.com/terms_and_conditions.htm) and, for electronic format documents, subject to Terms and Conditions for Electronic Documents at [www.sgs.com/terms\\_e-document.htm](http://www.sgs.com/terms_e-document.htm). Attention is drawn to the limitation of liability, indemnification and jurisdiction issues defined therein. Any holder of this document is advised that information contained hereon reflects the Company's findings at the time of its intervention only and within the limits of Client's instructions, if any. The Company's sole responsibility is to its Client and this document does not exonerate parties to a transaction from exercising all their rights and obligations under the transaction documents. This document cannot be reproduced except in full, without prior written approval of the Company. Any unauthorized alteration, forgery or falsification of the content or appearance of this document is unlawful and offenders may be prosecuted to the fullest extent of the law.

Date: 5/7/2013

## LE Tilt\_CH661

Communication System: GSM; Frequency: 1880 MHz

Medium parameters used:  $f = 1880 \text{ MHz}$ ;  $\sigma = 1.372 \text{ S/m}$ ;  $\epsilon_r = 38.87$ ;  $\rho = 1000 \text{ kg/m}^3$

Phantom section: Left Section

DASY5 Configuration:

- Probe: ES3DV3 - SN3071; ConvF(4.66, 4.66, 4.66); Calibrated: 6/22/2012;
- Sensor-Surface: 3.4mm (Mechanical Surface Detection)
- Electronics: DAE4 Sn856; Calibrated: 5/30/2012
- Phantom: SAM2; Type: SAM
- Measurement SW: DASY52, Version 52.8 (5); SEMCAD X Version 14.6.8 (7028)

**Configuration/LE Tilt/Area Scan (8x12x1):** Measurement grid:  $dx=15\text{mm}$ ,  $dy=15\text{mm}$

Maximum value of SAR (measured) = 0.150 W/kg

**Configuration/LE Tilt/Zoom Scan (7x7x7) (5x5x7)/Cube 0:** Measurement grid:  $dx=8\text{mm}$ ,  $dy=8\text{mm}$ ,  $dz=5\text{mm}$

Reference Value = 9.616 V/m; Power Drift = 0.05 dB

Peak SAR (extrapolated) = 0.202 W/kg

**SAR(1 g) = 0.130 W/kg; SAR(10 g) = 0.080 W/kg**

Maximum value of SAR (measured) = 0.148 W/kg

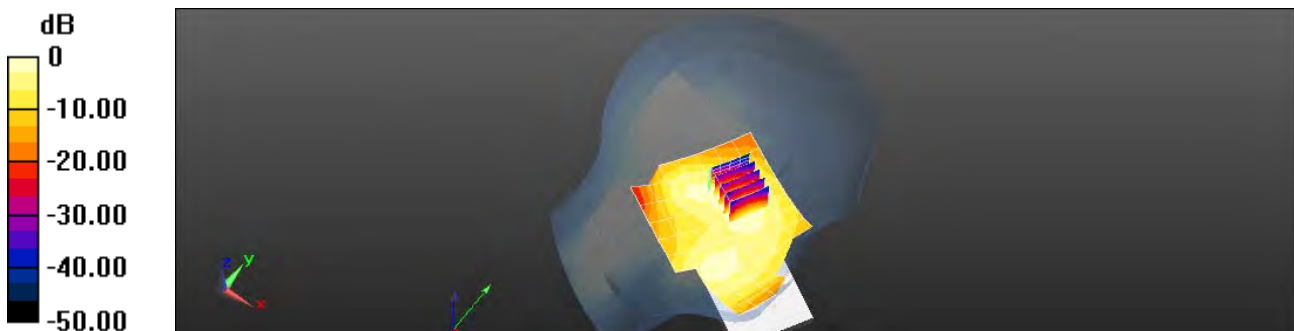

0 dB = 0.150 W/kg = -8.23 dBW/kg

Unless otherwise stated the results shown in this test report refer only to the sample(s) tested and such sample(s) are retained for 90 days only.

除非另有說明，此報告結果僅對測試之樣品負責，同時此樣品僅保留90天。本報告未經本公司書面許可，不可部份複製。

This document is issued by the Company subject to its General Conditions of Service printed overleaf, available on request or accessible at [www.sgs.com/terms\\_and\\_conditions.htm](http://www.sgs.com/terms_and_conditions.htm) and, for electronic format documents, subject to Terms and Conditions for Electronic Documents at [www.sgs.com/terms\\_e-document.htm](http://www.sgs.com/terms_e-document.htm). Attention is drawn to the limitation of liability, indemnification and jurisdiction issues defined therein. Any holder of this document is advised that information contained hereon reflects the Company's findings at the time of its intervention only and within the limits of Client's instructions, if any. The Company's sole responsibility is to its Client and this document does not exonerate parties to a transaction from exercising all their rights and obligations under the transaction documents. This document cannot be reproduced except in full, without prior written approval of the Company. Any unauthorized alteration, forgery or falsification of the content or appearance of this document is unlawful and offenders may be prosecuted to the fullest extent of the law.



Date: 5/7/2013

### Speech mode\_Front side\_CH661

Communication System: GSM; Frequency: 1880 MHz

Medium parameters used:  $f = 1880 \text{ MHz}$ ;  $\sigma = 1.477 \text{ S/m}$ ;  $\epsilon_r = 52.974$ ;  $\rho = 1000 \text{ kg/m}^3$

Phantom section: Flat Section

DASY5 Configuration:

- Probe: ES3DV3 - SN3071; ConvF(4.29, 4.29, 4.29); Calibrated: 6/22/2012;
- Sensor-Surface: 3.4mm (Mechanical Surface Detection)
- Electronics: DAE4 Sn856; Calibrated: 5/30/2012
- Phantom: SAM2; Type: SAM
- Measurement SW: DASY52, Version 52.8 (5); SEMCAD X Version 14.6.8 (7028)

**Configuration/Body/Area Scan (7x12x1):** Measurement grid:  $dx=15\text{mm}$ ,  $dy=15\text{mm}$

Maximum value of SAR (measured) = 0.358 W/kg

**Configuration/Body/Zoom Scan (7x7x7) (5x5x7)/Cube 0:** Measurement grid:  $dx=8\text{mm}$ ,  $dy=8\text{mm}$ ,  $dz=5\text{mm}$

Reference Value = 5.500 V/m; Power Drift = 0.10 dB

Peak SAR (extrapolated) = 0.441 W/kg

**SAR(1 g) = 0.286 W/kg; SAR(10 g) = 0.182 W/kg**

Maximum value of SAR (measured) = 0.362 W/kg

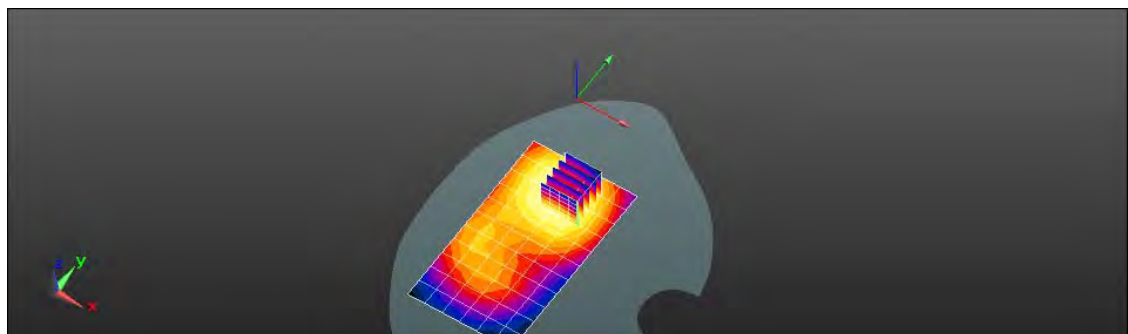
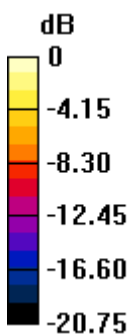

0 dB = 0.358 W/kg = -4.46 dBW/kg

Unless otherwise stated the results shown in this test report refer only to the sample(s) tested and such sample(s) are retained for 90 days only.

除非另有說明，此報告結果僅對測試之樣品負責，同時此樣品僅保留90天。本報告未經本公司書面許可，不可部份複製。

This document is issued by the Company subject to its General Conditions of Service printed overleaf, available on request or accessible at [www.sgs.com/terms\\_and\\_conditions.htm](http://www.sgs.com/terms_and_conditions.htm) and, for electronic format documents, subject to Terms and Conditions for Electronic Documents at [www.sgs.com/terms\\_e-document.htm](http://www.sgs.com/terms_e-document.htm). Attention is drawn to the limitation of liability, indemnification and jurisdiction issues defined therein. Any holder of this document is advised that information contained hereon reflects the Company's findings at the time of its intervention only and within the limits of Client's instructions, if any. The Company's sole responsibility is to its Client and this document does not exonerate parties to a transaction from exercising all their rights and obligations under the transaction documents. This document cannot be reproduced except in full, without prior written approval of the Company. Any unauthorized alteration, forgery or falsification of the content or appearance of this document is unlawful and offenders may be prosecuted to the fullest extent of the law.

Date: 5/7/2013

### Speech mode\_Back side\_CH661

Communication System: GSM; Frequency: 1880 MHz

Medium parameters used:  $f = 1880 \text{ MHz}$ ;  $\sigma = 1.477 \text{ S/m}$ ;  $\epsilon_r = 52.974$ ;  $\rho = 1000 \text{ kg/m}^3$

Phantom section: Flat Section

DASY5 Configuration:

- Probe: ES3DV3 - SN3071; ConvF(4.29, 4.29, 4.29); Calibrated: 6/22/2012;
- Sensor-Surface: 3.4mm (Mechanical Surface Detection)
- Electronics: DAE4 Sn856; Calibrated: 5/30/2012
- Phantom: SAM2; Type: SAM
- Measurement SW: DASY52, Version 52.8 (5); SEMCAD X Version 14.6.8 (7028)

**Configuration/Body/Area Scan (7x12x1):** Measurement grid:  $dx=15\text{mm}$ ,  $dy=15\text{mm}$

Maximum value of SAR (measured) = 0.368 W/kg

**Configuration/Body/Zoom Scan (7x7x7) (5x5x7)/Cube 0:** Measurement grid:  $dx=8\text{mm}$ ,  $dy=8\text{mm}$ ,  $dz=5\text{mm}$

Reference Value = 6.807 V/m; Power Drift = -0.06 dB

Peak SAR (extrapolated) = 0.455 W/kg

**SAR(1 g) = 0.297 W/kg; SAR(10 g) = 0.187 W/kg**

Maximum value of SAR (measured) = 0.377 W/kg

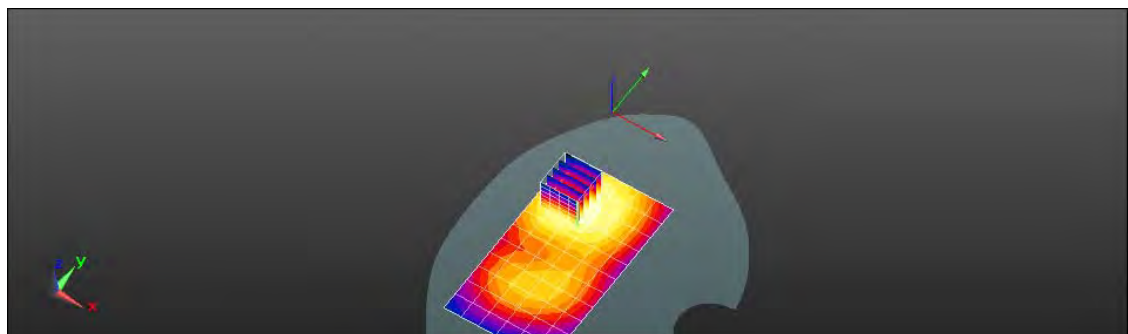
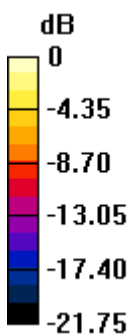

0 dB = 0.368 W/kg = -4.34 dBW/kg

Unless otherwise stated the results shown in this test report refer only to the sample(s) tested and such sample(s) are retained for 90 days only.

除非另有說明，此報告結果僅對測試之樣品負責，同時此樣品僅保留90天。本報告未經本公司書面許可，不可部份複製。

This document is issued by the Company subject to its General Conditions of Service printed overleaf, available on request or accessible at [www.sgs.com/terms\\_and\\_conditions.htm](http://www.sgs.com/terms_and_conditions.htm) and, for electronic format documents, subject to Terms and Conditions for Electronic Documents at [www.sgs.com/terms\\_e-document.htm](http://www.sgs.com/terms_e-document.htm). Attention is drawn to the limitation of liability, indemnification and jurisdiction issues defined therein. Any holder of this document is advised that information contained hereon reflects the Company's findings at the time of its intervention only and within the limits of Client's instructions, if any. The Company's sole responsibility is to its Client and this document does not exonerate parties to a transaction from exercising all their rights and obligations under the transaction documents. This document cannot be reproduced except in full, without prior written approval of the Company. Any unauthorized alteration, forgery or falsification of the content or appearance of this document is unlawful and offenders may be prosecuted to the fullest extent of the law.

Date: 5/7/2013

## Hotspot\_Front side\_CH512

Communication System: GPRS(Class 12); Frequency: 1850.2 MHz

Medium parameters used:  $f = 1850.2$  MHz;  $\sigma = 1.445$  S/m;  $\epsilon_r = 53.068$ ;  $\rho = 1000$  kg/m<sup>3</sup>

Phantom section: Flat Section

DASY5 Configuration:

- Probe: ES3DV3 - SN3071; ConvF(4.29, 4.29, 4.29); Calibrated: 6/22/2012;
- Sensor-Surface: 3.4mm (Mechanical Surface Detection)
- Electronics: DAE4 Sn856; Calibrated: 5/30/2012
- Phantom: SAM2; Type: SAM
- Measurement SW: DASY52, Version 52.8 (5); SEMCAD X Version 14.6.8 (7028)

**Configuration/Body/Area Scan (7x12x1):** Measurement grid: dx=15mm, dy=15mm

Maximum value of SAR (measured) = 1.07 W/kg

**Configuration/Body/Zoom Scan (7x7x7) (5x5x7)/Cube 0:** Measurement grid: dx=8mm, dy=8mm, dz=5mm

Reference Value = 10.725 V/m; Power Drift = 0.03 dB

Peak SAR (extrapolated) = 1.33 W/kg

**SAR(1 g) = 0.862 W/kg; SAR(10 g) = 0.543 W/kg**

Maximum value of SAR (measured) = 1.10 W/kg

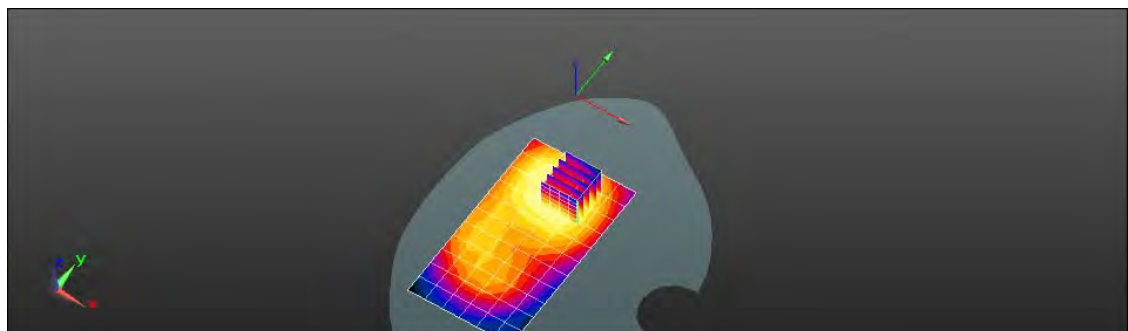
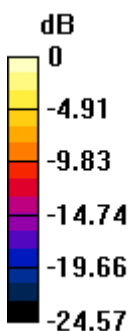

0 dB = 1.07 W/kg = 0.29 dBW/kg

Unless otherwise stated the results shown in this test report refer only to the sample(s) tested and such sample(s) are retained for 90 days only.

除非另有說明，此報告結果僅對測試之樣品負責，同時此樣品僅保留90天。本報告未經本公司書面許可，不可部份複製。

This document is issued by the Company subject to its General Conditions of Service printed overleaf, available on request or accessible at [www.sgs.com/terms\\_and\\_conditions.htm](http://www.sgs.com/terms_and_conditions.htm) and, for electronic format documents, subject to Terms and Conditions for Electronic Documents at [www.sgs.com/terms\\_e-document.htm](http://www.sgs.com/terms_e-document.htm). Attention is drawn to the limitation of liability, indemnification and jurisdiction issues defined therein. Any holder of this document is advised that information contained hereon reflects the Company's findings at the time of its intervention only and within the limits of Client's instructions, if any. The Company's sole responsibility is to its Client and this document does not exonerate parties to a transaction from exercising all their rights and obligations under the transaction documents. This document cannot be reproduced except in full, without prior written approval of the Company. Any unauthorized alteration, forgery or falsification of the content or appearance of this document is unlawful and offenders may be prosecuted to the fullest extent of the law.

Date: 5/7/2013

### Hotspot\_Front side\_CH661

Communication System: GPRS(Class 12); Frequency: 1880 MHz

Medium parameters used:  $f = 1880 \text{ MHz}$ ;  $\sigma = 1.477 \text{ S/m}$ ;  $\epsilon_r = 52.974$ ;  $\rho = 1000 \text{ kg/m}^3$

Phantom section: Flat Section

DASY5 Configuration:

- Probe: ES3DV3 - SN3071; ConvF(4.29, 4.29, 4.29); Calibrated: 6/22/2012;
- Sensor-Surface: 3.4mm (Mechanical Surface Detection)
- Electronics: DAE4 Sn856; Calibrated: 5/30/2012
- Phantom: SAM2; Type: SAM
- Measurement SW: DASY52, Version 52.8 (5); SEMCAD X Version 14.6.8 (7028)

**Configuration/Body/Area Scan (7x12x1):** Measurement grid:  $dx=15\text{mm}$ ,  $dy=15\text{mm}$

Maximum value of SAR (measured) = 1.21 W/kg

**Configuration/Body/Zoom Scan (7x7x7) (5x5x7)/Cube 0:** Measurement grid:  $dx=8\text{mm}$ ,  $dy=8\text{mm}$ ,  $dz=5\text{mm}$

Reference Value = 11.951 V/m; Power Drift = -0.19 dB

Peak SAR (extrapolated) = 1.47 W/kg

**SAR(1 g) = 0.957 W/kg; SAR(10 g) = 0.606 W/kg**

Maximum value of SAR (measured) = 1.20 W/kg

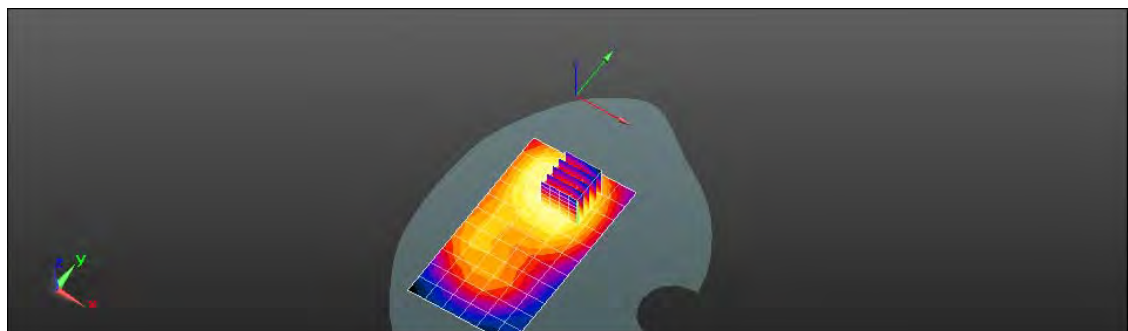
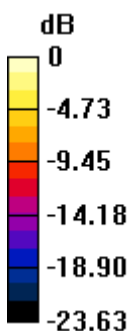

0 dB = 1.21 W/kg = 0.81 dBW/kg

Unless otherwise stated the results shown in this test report refer only to the sample(s) tested and such sample(s) are retained for 90 days only.

除非另有說明，此報告結果僅對測試之樣品負責，同時此樣品僅保留90天。本報告未經本公司書面許可，不可部份複製。

This document is issued by the Company subject to its General Conditions of Service printed overleaf, available on request or accessible at [www.sgs.com/terms\\_and\\_conditions.htm](http://www.sgs.com/terms_and_conditions.htm) and, for electronic format documents, subject to Terms and Conditions for Electronic Documents at [www.sgs.com/terms\\_e-document.htm](http://www.sgs.com/terms_e-document.htm). Attention is drawn to the limitation of liability, indemnification and jurisdiction issues defined therein. Any holder of this document is advised that information contained hereon reflects the Company's findings at the time of its intervention only and within the limits of Client's instructions, if any. The Company's sole responsibility is to its Client and this document does not exonerate parties to a transaction from exercising all their rights and obligations under the transaction documents. This document cannot be reproduced except in full, without prior written approval of the Company. Any unauthorized alteration, forgery or falsification of the content or appearance of this document is unlawful and offenders may be prosecuted to the fullest extent of the law.

Date: 5/7/2013

### Hotspot\_Front side\_CH810

Communication System: GPRS(Class 12); Frequency: 1909.8 MHz

Medium parameters used:  $f = 1910$  MHz;  $\sigma = 1.51$  S/m;  $\epsilon_r = 52.865$ ;  $\rho = 1000$  kg/m<sup>3</sup>

Phantom section: Flat Section

DASY5 Configuration:

- Probe: ES3DV3 - SN3071; ConvF(4.29, 4.29, 4.29); Calibrated: 6/22/2012;
- Sensor-Surface: 3.4mm (Mechanical Surface Detection)
- Electronics: DAE4 Sn856; Calibrated: 5/30/2012
- Phantom: SAM2; Type: SAM
- Measurement SW: DASY52, Version 52.8 (5); SEMCAD X Version 14.6.8 (7028)

**Configuration/Body/Area Scan (7x12x1):** Measurement grid: dx=15mm, dy=15mm

Maximum value of SAR (measured) = 1.23 W/kg

**Configuration/Body/Zoom Scan (7x7x7) (5x5x7)/Cube 0:** Measurement grid: dx=8mm, dy=8mm, dz=5mm

Reference Value = 12.180 V/m; Power Drift = 0.08 dB

Peak SAR (extrapolated) = 1.58 W/kg

**SAR(1 g) = 0.997 W/kg; SAR(10 g) = 0.626 W/kg**

Maximum value of SAR (measured) = 1.28 W/kg

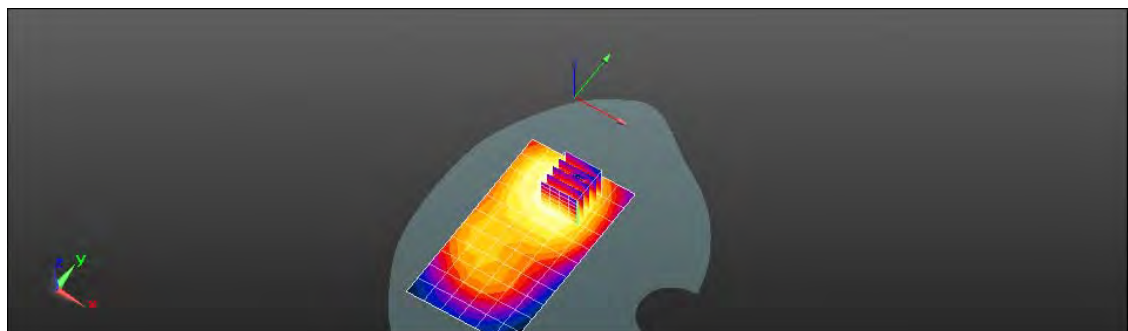
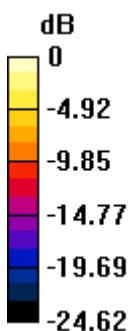

0 dB = 1.23 W/kg = 0.89 dBW/kg

Unless otherwise stated the results shown in this test report refer only to the sample(s) tested and such sample(s) are retained for 90 days only.

除非另有說明，此報告結果僅對測試之樣品負責，同時此樣品僅保留90天。本報告未經本公司書面許可，不可部份複製。

This document is issued by the Company subject to its General Conditions of Service printed overleaf, available on request or accessible at [www.sgs.com/terms\\_and\\_conditions.htm](http://www.sgs.com/terms_and_conditions.htm) and, for electronic format documents, subject to Terms and Conditions for Electronic Documents at [www.sgs.com/terms\\_e-document.htm](http://www.sgs.com/terms_e-document.htm). Attention is drawn to the limitation of liability, indemnification and jurisdiction issues defined therein. Any holder of this document is advised that information contained hereon reflects the Company's findings at the time of its intervention only and within the limits of Client's instructions, if any. The Company's sole responsibility is to its Client and this document does not exonerate parties to a transaction from exercising all their rights and obligations under the transaction documents. This document cannot be reproduced except in full, without prior written approval of the Company. Any unauthorized alteration, forgery or falsification of the content or appearance of this document is unlawful and offenders may be prosecuted to the fullest extent of the law.

SGS Taiwan Ltd.

No.134,Wu Kung Road, New Taipei Industrial Park, Wuku District, New Taipei City, Taiwan 24803/新北市五股區新北產業園區五工路 134 號

台灣檢驗科技股份有限公司

t (886-2) 2299-3279

f (886-2) 2298-0488

[www.tw.sgs.com](http://www.tw.sgs.com)

Member of SGS Group

Date: 5/7/2013

## Hotspot\_Back side\_CH512

Communication System: GPRS(Class 12); Frequency: 1850.2 MHz

Medium parameters used:  $f = 1850.2$  MHz;  $\sigma = 1.445$  S/m;  $\epsilon_r = 53.068$ ;  $\rho = 1000$  kg/m<sup>3</sup>

Phantom section: Flat Section

DASY5 Configuration:

- Probe: ES3DV3 - SN3071; ConvF(4.29, 4.29, 4.29); Calibrated: 6/22/2012;
- Sensor-Surface: 3.4mm (Mechanical Surface Detection)
- Electronics: DAE4 Sn856; Calibrated: 5/30/2012
- Phantom: SAM2; Type: SAM
- Measurement SW: DASY52, Version 52.8 (5); SEMCAD X Version 14.6.8 (7028)

**Configuration/Body/Area Scan (7x12x1):** Measurement grid: dx=15mm, dy=15mm

Maximum value of SAR (measured) = 1.17 W/kg

**Configuration/Body/Zoom Scan (7x7x7) (5x5x7)/Cube 0:** Measurement grid: dx=8mm, dy=8mm, dz=5mm

Reference Value = 11.263 V/m; Power Drift = 0.02 dB

Peak SAR (extrapolated) = 1.51 W/kg

**SAR(1 g) = 0.973 W/kg; SAR(10 g) = 0.603 W/kg**

Maximum value of SAR (measured) = 1.23 W/kg

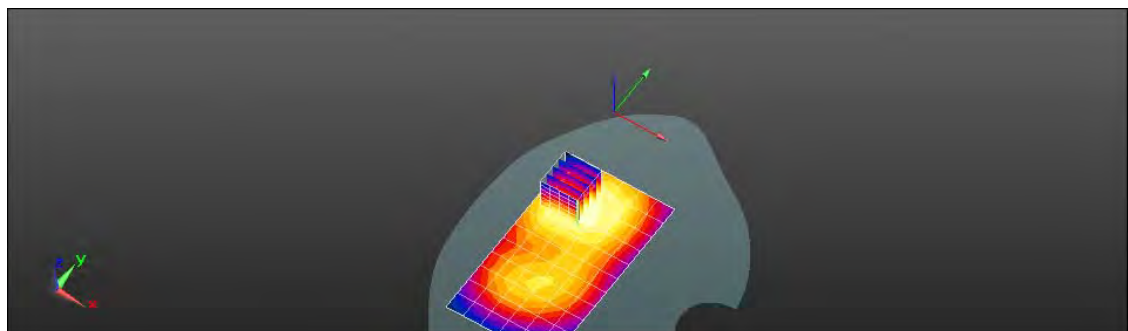
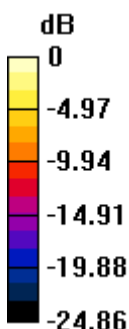

0 dB = 1.17 W/kg = 0.68 dBW/kg

Unless otherwise stated the results shown in this test report refer only to the sample(s) tested and such sample(s) are retained for 90 days only.

除非另有說明，此報告結果僅對測試之樣品負責，同時此樣品僅保留90天。本報告未經本公司書面許可，不可部份複製。

This document is issued by the Company subject to its General Conditions of Service printed overleaf, available on request or accessible at [www.sgs.com/terms\\_and\\_conditions.htm](http://www.sgs.com/terms_and_conditions.htm) and, for electronic format documents, subject to Terms and Conditions for Electronic Documents at [www.sgs.com/terms\\_e-document.htm](http://www.sgs.com/terms_e-document.htm). Attention is drawn to the limitation of liability, indemnification and jurisdiction issues defined therein. Any holder of this document is advised that information contained hereon reflects the Company's findings at the time of its intervention only and within the limits of Client's instructions, if any. The Company's sole responsibility is to its Client and this document does not exonerate parties to a transaction from exercising all their rights and obligations under the transaction documents. This document cannot be reproduced except in full, without prior written approval of the Company. Any unauthorized alteration, forgery or falsification of the content or appearance of this document is unlawful and offenders may be prosecuted to the fullest extent of the law.

Date: 5/7/2013

### Hotspot\_Back side\_CH661

Communication System: GPRS(Class 12); Frequency: 1880 MHz

Medium parameters used:  $f = 1880 \text{ MHz}$ ;  $\sigma = 1.477 \text{ S/m}$ ;  $\epsilon_r = 52.974$ ;  $\rho = 1000 \text{ kg/m}^3$

Phantom section: Flat Section

DASY5 Configuration:

- Probe: ES3DV3 - SN3071; ConvF(4.29, 4.29, 4.29); Calibrated: 6/22/2012;
- Sensor-Surface: 3.4mm (Mechanical Surface Detection)
- Electronics: DAE4 Sn856; Calibrated: 5/30/2012
- Phantom: SAM2; Type: SAM
- Measurement SW: DASY52, Version 52.8 (5); SEMCAD X Version 14.6.8 (7028)

**Configuration/Body/Area Scan (7x12x1):** Measurement grid:  $dx=15\text{mm}$ ,  $dy=15\text{mm}$

Maximum value of SAR (measured) = 1.33 W/kg

**Configuration/Body/Zoom Scan (7x7x7) (5x5x7)/Cube 0:** Measurement grid:  $dx=8\text{mm}$ ,  $dy=8\text{mm}$ ,  $dz=5\text{mm}$

Reference Value = 11.677 V/m; Power Drift = -0.07 dB

Peak SAR (extrapolated) = 1.74 W/kg

**SAR(1 g) = 1.11 W/kg; SAR(10 g) = 0.690 W/kg**

Maximum value of SAR (measured) = 1.41 W/kg

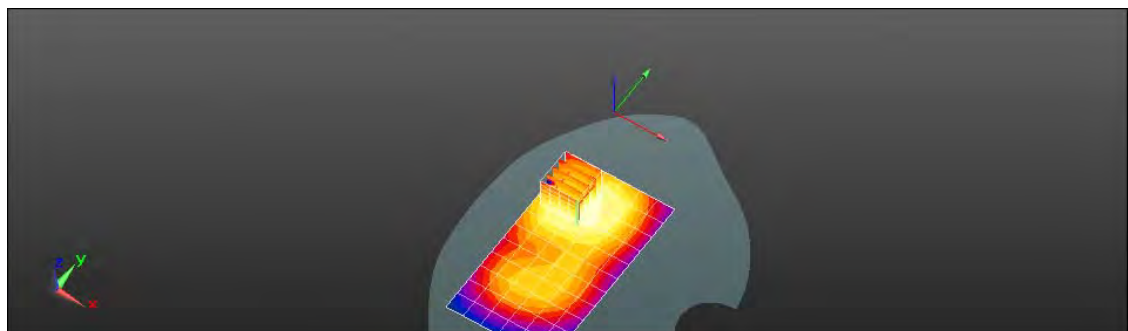
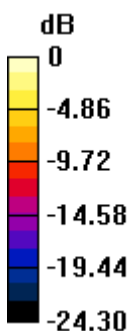

0 dB = 1.33 W/kg = 1.25 dBW/kg

Unless otherwise stated the results shown in this test report refer only to the sample(s) tested and such sample(s) are retained for 90 days only.

除非另有說明，此報告結果僅對測試之樣品負責，同時此樣品僅保留90天。本報告未經本公司書面許可，不可部份複製。

This document is issued by the Company subject to its General Conditions of Service printed overleaf, available on request or accessible at [www.sgs.com/terms\\_and\\_conditions.htm](http://www.sgs.com/terms_and_conditions.htm) and, for electronic format documents, subject to Terms and Conditions for Electronic Documents at [www.sgs.com/terms\\_e-document.htm](http://www.sgs.com/terms_e-document.htm). Attention is drawn to the limitation of liability, indemnification and jurisdiction issues defined therein. Any holder of this document is advised that information contained hereon reflects the Company's findings at the time of its intervention only and within the limits of Client's instructions, if any. The Company's sole responsibility is to its Client and this document does not exonerate parties to a transaction from exercising all their rights and obligations under the transaction documents. This document cannot be reproduced except in full, without prior written approval of the Company. Any unauthorized alteration, forgery or falsification of the content or appearance of this document is unlawful and offenders may be prosecuted to the fullest extent of the law.

Date: 5/7/2013

### Hotspot\_Back side\_CH810

Communication System: GPRS(Class 12); Frequency: 1909.8 MHz

Medium parameters used:  $f = 1910 \text{ MHz}$ ;  $\sigma = 1.51 \text{ S/m}$ ;  $\epsilon_r = 52.865$ ;  $\rho = 1000 \text{ kg/m}^3$

Phantom section: Flat Section

DASY5 Configuration:

- Probe: ES3DV3 - SN3071; ConvF(4.29, 4.29, 4.29); Calibrated: 6/22/2012;
- Sensor-Surface: 3.4mm (Mechanical Surface Detection)
- Electronics: DAE4 Sn856; Calibrated: 5/30/2012
- Phantom: SAM2; Type: SAM
- Measurement SW: DASY52, Version 52.8 (5); SEMCAD X Version 14.6.8 (7028)

**Configuration/Body/Area Scan (7x12x1):** Measurement grid:  $dx=15\text{mm}$ ,  $dy=15\text{mm}$

Maximum value of SAR (measured) = 1.41 W/kg

**Configuration/Body/Zoom Scan (7x7x7) (5x5x7)/Cube 0:** Measurement grid:  $dx=8\text{mm}$ ,  $dy=8\text{mm}$ ,  $dz=5\text{mm}$

Reference Value = 11.941 V/m; Power Drift = 0.00 dB

Peak SAR (extrapolated) = 1.82 W/kg

**SAR(1 g) = 1.15 W/kg; SAR(10 g) = 0.712 W/kg**

Maximum value of SAR (measured) = 1.46 W/kg

**Configuration/Body/Zoom Scan (7x7x7) (5x5x7)/Cube 1:** Measurement grid:  $dx=8\text{mm}$ ,  $dy=8\text{mm}$ ,  $dz=5\text{mm}$

Reference Value = 11.941 V/m; Power Drift = 0.00 dB

Peak SAR (extrapolated) = 1.55 W/kg

**SAR(1 g) = 0.946 W/kg; SAR(10 g) = 0.542 W/kg**

Maximum value of SAR (measured) = 1.29 W/kg

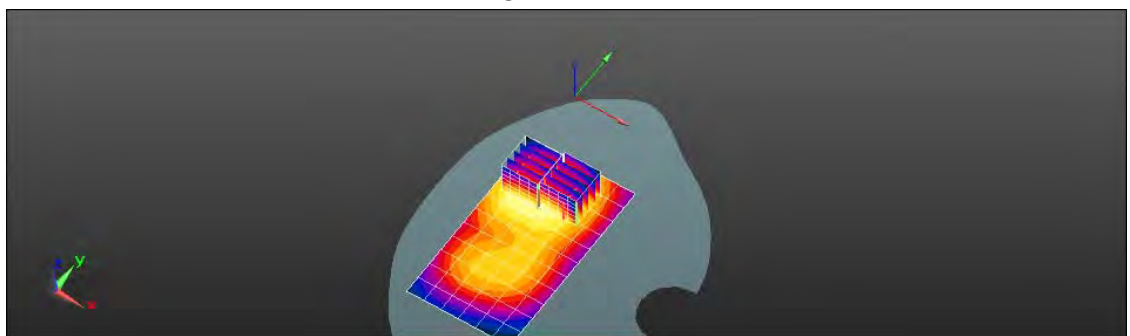
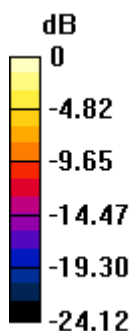

0 dB = 1.41 W/kg = 1.48 dBW/kg

Unless otherwise stated the results shown in this test report refer only to the sample(s) tested and such sample(s) are retained for 90 days only.

除非另有說明，此報告結果僅對測試之樣品負責，同時此樣品僅保留90天。本報告未經本公司書面許可，不可部份複製。

This document is issued by the Company subject to its General Conditions of Service printed overleaf, available on request or accessible at [www.sgs.com/terms\\_and\\_conditions.htm](http://www.sgs.com/terms_and_conditions.htm) and, for electronic format documents, subject to Terms and Conditions for Electronic Documents at [www.sgs.com/terms\\_e-document.htm](http://www.sgs.com/terms_e-document.htm). Attention is drawn to the limitation of liability, indemnification and jurisdiction issues defined therein. Any holder of this document is advised that information contained hereon reflects the Company's findings at the time of its intervention only and within the limits of Client's instructions, if any. The Company's sole responsibility is to its Client and this document does not exonerate parties to a transaction from exercising all their rights and obligations under the transaction documents. This document cannot be reproduced except in full, without prior written approval of the Company. Any unauthorized alteration, forgery or falsification of the content or appearance of this document is unlawful and offenders may be prosecuted to the fullest extent of the law.



Date: 5/7/2013

### Hotspot\_Back side\_CH810\_repeated with external Memory card inside

Communication System: GPRS(Class 12); Frequency: 1909.8 MHz

Medium parameters used:  $f = 1910 \text{ MHz}$ ;  $\sigma = 1.51 \text{ S/m}$ ;  $\epsilon_r = 52.865$ ;  $\rho = 1000 \text{ kg/m}^3$

Phantom section: Flat Section

DASY5 Configuration:

- Probe: ES3DV3 - SN3071; ConvF(4.29, 4.29, 4.29); Calibrated: 6/22/2012;
- Sensor-Surface: 3.4mm (Mechanical Surface Detection)
- Electronics: DAE4 Sn856; Calibrated: 5/30/2012
- Phantom: SAM2; Type: SAM
- Measurement SW: DASY52, Version 52.8 (5); SEMCAD X Version 14.6.8 (7028)

**Configuration/Body/Area Scan (7x12x1):** Measurement grid:  $dx=15\text{mm}$ ,  $dy=15\text{mm}$

Maximum value of SAR (measured) = 1.41 W/kg

**Configuration/Body/Zoom Scan (7x7x7) (5x5x7)/Cube 0:** Measurement grid:  $dx=8\text{mm}$ ,  $dy=8\text{mm}$ ,  $dz=5\text{mm}$

Reference Value = 12.159 V/m; Power Drift = -0.15 dB

Peak SAR (extrapolated) = 1.79 W/kg

**SAR(1 g) = 1.13 W/kg; SAR(10 g) = 0.699 W/kg**

Maximum value of SAR (measured) = 1.45 W/kg

**Configuration/Body/Zoom Scan (7x7x7) (5x5x7)/Cube 1:** Measurement grid:  $dx=8\text{mm}$ ,  $dy=8\text{mm}$ ,  $dz=5\text{mm}$

Reference Value = 12.159 V/m; Power Drift = -0.15 dB

Peak SAR (extrapolated) = 1.52 W/kg

**SAR(1 g) = 0.926 W/kg; SAR(10 g) = 0.527 W/kg**

Maximum value of SAR (measured) = 1.26 W/kg

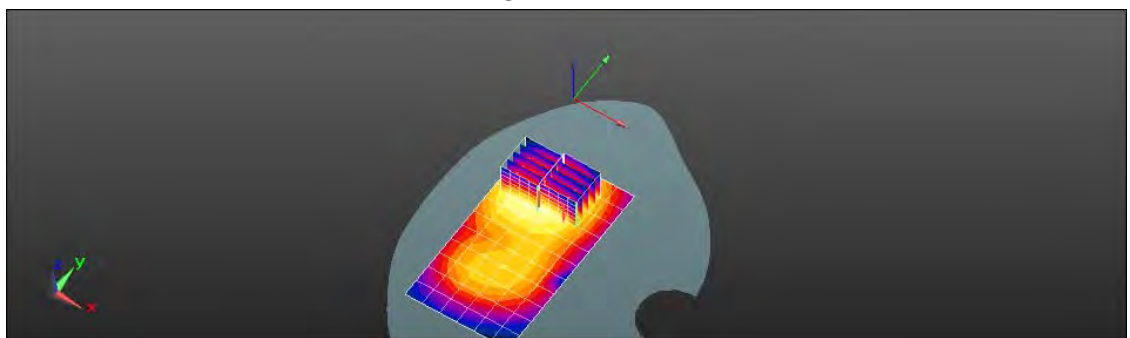
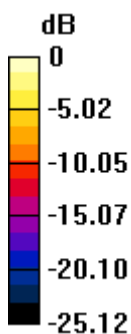

0 dB = 1.41 W/kg = 1.48 dBW/kg

Unless otherwise stated the results shown in this test report refer only to the sample(s) tested and such sample(s) are retained for 90 days only.

除非另有說明，此報告結果僅對測試之樣品負責，同時此樣品僅保留90天。本報告未經本公司書面許可，不可部份複製。

This document is issued by the Company subject to its General Conditions of Service printed overleaf, available on request or accessible at [www.sgs.com/terms\\_and\\_conditions.htm](http://www.sgs.com/terms_and_conditions.htm) and, for electronic format documents, subject to Terms and Conditions for Electronic Documents at [www.sgs.com/terms\\_e-document.htm](http://www.sgs.com/terms_e-document.htm). Attention is drawn to the limitation of liability, indemnification and jurisdiction issues defined therein. Any holder of this document is advised that information contained hereon reflects the Company's findings at the time of its intervention only and within the limits of Client's instructions, if any. The Company's sole responsibility is to its Client and this document does not exonerate parties to a transaction from exercising all their rights and obligations under the transaction documents. This document cannot be reproduced except in full, without prior written approval of the Company. Any unauthorized alteration, forgery or falsification of the content or appearance of this document is unlawful and offenders may be prosecuted to the fullest extent of the law.

Date: 5/7/2013

### Hotspot\_Back side\_CH810\_repeated with headset (MH410C)

Communication System: GPRS(Class 12); Frequency: 1909.8 MHz

Medium parameters used:  $f = 1910$  MHz;  $\sigma = 1.51$  S/m;  $\epsilon_r = 52.865$ ;  $\rho = 1000$  kg/m<sup>3</sup>

Phantom section: Flat Section

DASY5 Configuration:

- Probe: ES3DV3 - SN3071; ConvF(4.29, 4.29, 4.29); Calibrated: 6/22/2012;
- Sensor-Surface: 3.4mm (Mechanical Surface Detection)
- Electronics: DAE4 Sn856; Calibrated: 5/30/2012
- Phantom: SAM2; Type: SAM
- Measurement SW: DASY52, Version 52.8 (5); SEMCAD X Version 14.6.8 (7028)

**Configuration/Body/Area Scan (7x12x1):** Measurement grid: dx=15mm, dy=15mm

Maximum value of SAR (measured) = 1.41 W/kg

**Configuration/Body/Zoom Scan (7x7x7) (5x5x7)/Cube 0:** Measurement grid: dx=8mm, dy=8mm, dz=5mm

Reference Value = 12.112 V/m; Power Drift = -0.18 dB

Peak SAR (extrapolated) = 1.94 W/kg

**SAR(1 g) = 1.19 W/kg; SAR(10 g) = 0.725 W/kg**

Maximum value of SAR (measured) = 1.51 W/kg

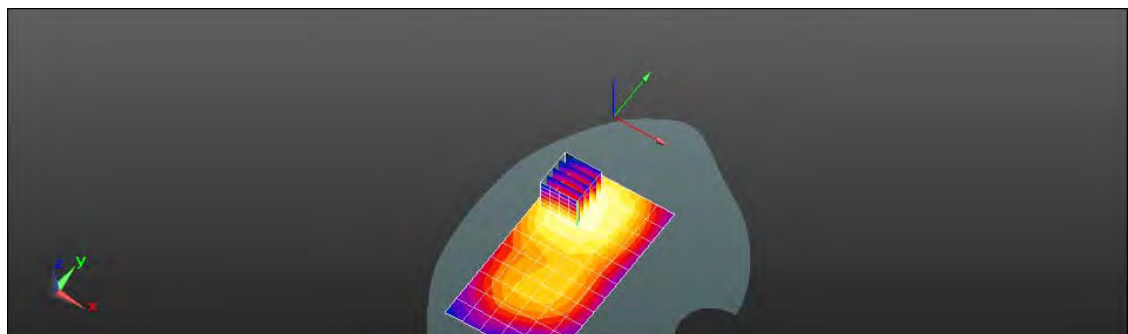
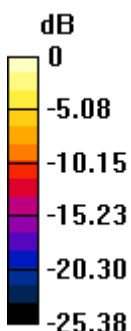

0 dB = 1.41 W/kg = 1.48 dBW/kg

Unless otherwise stated the results shown in this test report refer only to the sample(s) tested and such sample(s) are retained for 90 days only.

除非另有說明，此報告結果僅對測試之樣品負責，同時此樣品僅保留90天。本報告未經本公司書面許可，不可部份複製。

This document is issued by the Company subject to its General Conditions of Service printed overleaf, available on request or accessible at [www.sgs.com/terms\\_and\\_conditions.htm](http://www.sgs.com/terms_and_conditions.htm) and, for electronic format documents, subject to Terms and Conditions for Electronic Documents at [www.sgs.com/terms\\_e-document.htm](http://www.sgs.com/terms_e-document.htm). Attention is drawn to the limitation of liability, indemnification and jurisdiction issues defined therein. Any holder of this document is advised that information contained hereon reflects the Company's findings at the time of its intervention only and within the limits of Client's instructions, if any. The Company's sole responsibility is to its Client and this document does not exonerate parties to a transaction from exercising all their rights and obligations under the transaction documents. This document cannot be reproduced except in full, without prior written approval of the Company. Any unauthorized alteration, forgery or falsification of the content or appearance of this document is unlawful and offenders may be prosecuted to the fullest extent of the law.

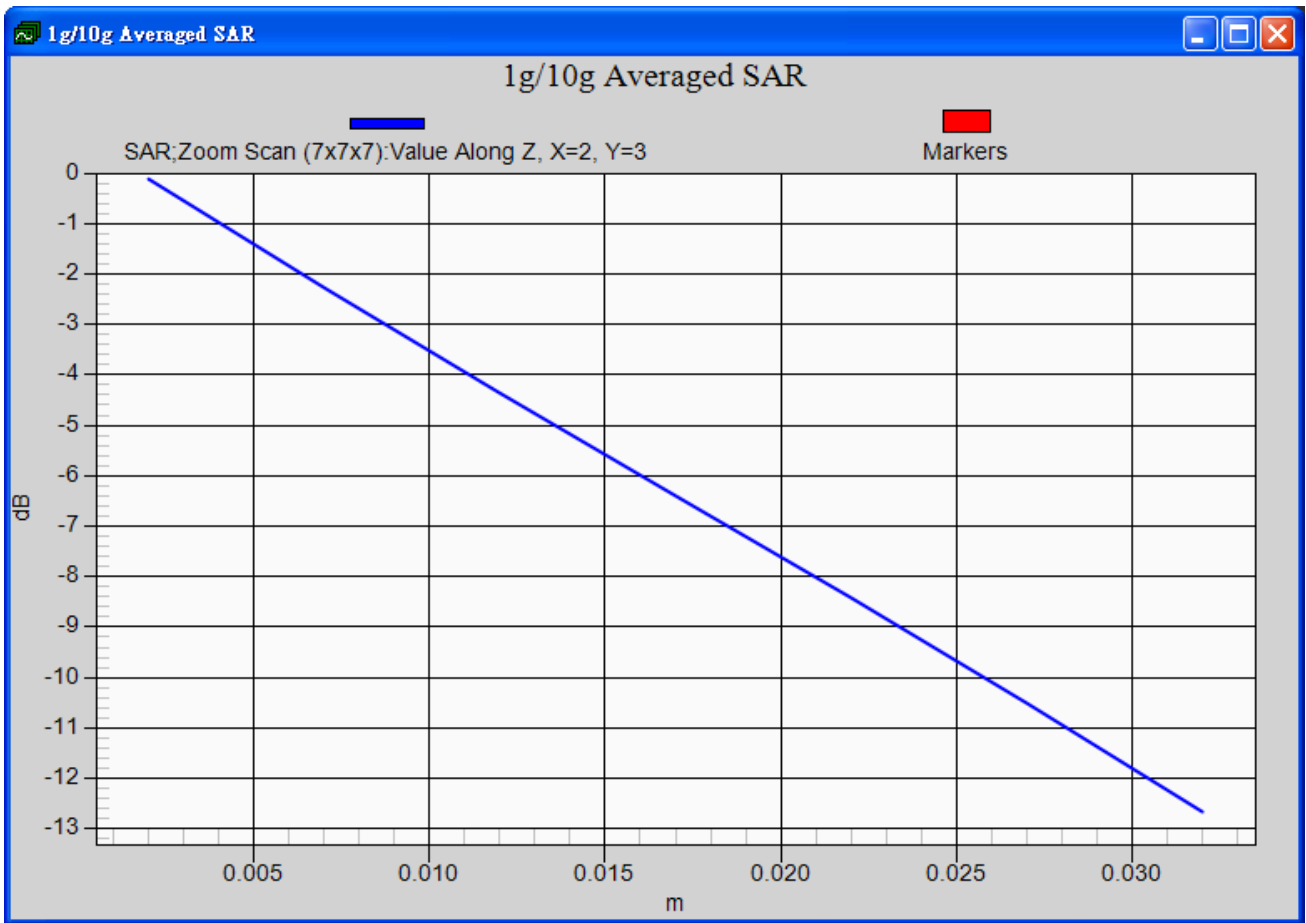

Unless otherwise stated the results shown in this test report refer only to the sample(s) tested and such sample(s) are retained for 90 days only.

除非另有說明，此報告結果僅對測試之樣品負責，同時此樣品僅保留90天。本報告未經本公司書面許可，不可部份複製。

This document is issued by the Company subject to its General Conditions of Service printed overleaf, available on request or accessible at [www.sgs.com/terms\\_and\\_conditions.htm](http://www.sgs.com/terms_and_conditions.htm) and, for electronic format documents, subject to Terms and Conditions for Electronic Documents at [www.sgs.com/terms\\_e-document.htm](http://www.sgs.com/terms_e-document.htm). Attention is drawn to the limitation of liability, indemnification and jurisdiction issues defined therein. Any holder of this document is advised that information contained hereon reflects the Company's findings at the time of its intervention only and within the limits of Client's instructions, if any. The Company's sole responsibility is to its Client and this document does not exonerate parties to a transaction from exercising all their rights and obligations under the transaction documents. This document cannot be reproduced except in full, without prior written approval of the Company. Any unauthorized alteration, forgery or falsification of the content or appearance of this document is unlawful and offenders may be prosecuted to the fullest extent of the law.

Date: 5/7/2013

## Hotspot\_Back side\_CH810\_repeated with headset (MH410C)\_repeat SAR test at the highest sar measurement

Communication System: GPRS(Class 12); Frequency: 1909.8 MHz

Medium parameters used:  $f = 1910$  MHz;  $\sigma = 1.51$  S/m;  $\epsilon_r = 52.865$ ;  $\rho = 1000$  kg/m<sup>3</sup>

Phantom section: Flat Section

### DASY5 Configuration:

- Probe: ES3DV3 - SN3071; ConvF(4.29, 4.29, 4.29); Calibrated: 6/22/2012;
- Sensor-Surface: 3.4mm (Mechanical Surface Detection)
- Electronics: DAE4 Sn856; Calibrated: 5/30/2012
- Phantom: SAM2; Type: SAM
- Measurement SW: DASY52, Version 52.8 (5); SEMCAD X Version 14.6.8 (7028)

**Configuration/Body/Area Scan (7x12x1):** Measurement grid: dx=15mm, dy=15mm

Maximum value of SAR (measured) = 1.24 W/kg

**Configuration/Body/Zoom Scan (7x7x7) (5x5x7)/Cube 0:** Measurement grid: dx=8mm, dy=8mm, dz=5mm

Reference Value = 11.534 V/m; Power Drift = -0.06 dB

Peak SAR (extrapolated) = 1.71 W/kg

**SAR(1 g) = 1.06 W/kg; SAR(10 g) = 0.647 W/kg**

Maximum value of SAR (measured) = 1.37 W/kg

**Configuration/Body/Zoom Scan (7x7x7) (5x5x7)/Cube 1:** Measurement grid: dx=8mm, dy=8mm, dz=5mm

Reference Value = 11.534 V/m; Power Drift = -0.06 dB

Peak SAR (extrapolated) = 1.46 W/kg

**SAR(1 g) = 0.853 W/kg; SAR(10 g) = 0.504 W/kg**

Maximum value of SAR (measured) = 1.12 W/kg

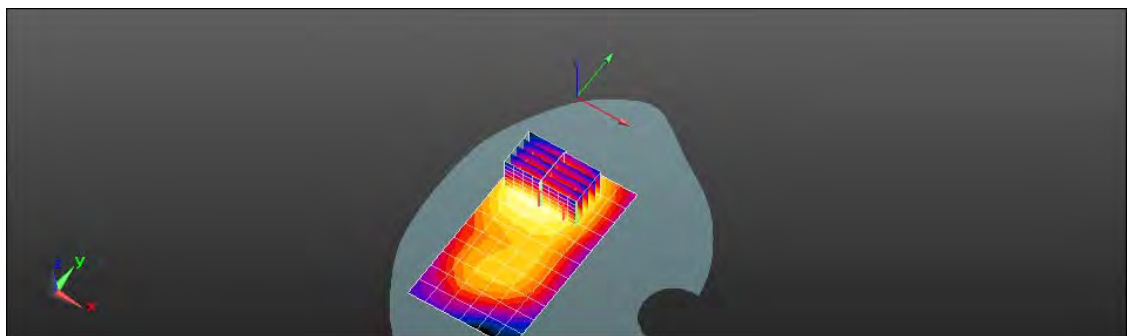
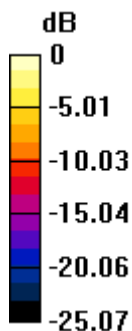

0 dB = 1.24 W/kg = 0.92 dBW/kg

Unless otherwise stated the results shown in this test report refer only to the sample(s) tested and such sample(s) are retained for 90 days only.

除非另有說明，此報告結果僅對測試之樣品負責，同時此樣品僅保留90天。本報告未經本公司書面許可，不可部份複製。

This document is issued by the Company subject to its General Conditions of Service printed overleaf, available on request or accessible at [www.sgs.com/terms\\_and\\_conditions.htm](http://www.sgs.com/terms_and_conditions.htm) and, for electronic format documents, subject to Terms and Conditions for Electronic Documents at [www.sgs.com/terms\\_e-document.htm](http://www.sgs.com/terms_e-document.htm). Attention is drawn to the limitation of liability, indemnification and jurisdiction issues defined therein. Any holder of this document is advised that information contained hereon reflects the Company's findings at the time of its intervention only and within the limits of Client's instructions, if any. The Company's sole responsibility is to its Client and this document does not exonerate parties to a transaction from exercising all their rights and obligations under the transaction documents. This document cannot be reproduced except in full, without prior written approval of the Company. Any unauthorized alteration, forgery or falsification of the content or appearance of this document is unlawful and offenders may be prosecuted to the fullest extent of the law.

Date: 5/7/2013

## Hotspot\_Bottom side\_CH512

Communication System: GPRS(Class 12); Frequency: 1850.2 MHz

Medium parameters used:  $f = 1850.2$  MHz;  $\sigma = 1.445$  S/m;  $\epsilon_r = 53.068$ ;  $\rho = 1000$  kg/m<sup>3</sup>

Phantom section: Flat Section

DASY5 Configuration:

- Probe: ES3DV3 - SN3071; ConvF(4.29, 4.29, 4.29); Calibrated: 6/22/2012;
- Sensor-Surface: 3.4mm (Mechanical Surface Detection)
- Electronics: DAE4 Sn856; Calibrated: 5/30/2012
- Phantom: SAM2; Type: SAM
- Measurement SW: DASY52, Version 52.8 (5); SEMCAD X Version 14.6.8 (7028)

**Configuration/Body/Area Scan (5x8x1):** Measurement grid: dx=15mm, dy=15mm

Maximum value of SAR (measured) = 0.712 W/kg

**Configuration/Body/Zoom Scan (7x7x7) (5x5x7)/Cube 0:** Measurement grid: dx=8mm, dy=8mm, dz=5mm

Reference Value = 22.539 V/m; Power Drift = -0.07 dB

Peak SAR (extrapolated) = 1.32 W/kg

**SAR(1 g) = 0.800 W/kg; SAR(10 g) = 0.430 W/kg**

Maximum value of SAR (measured) = 1.11 W/kg

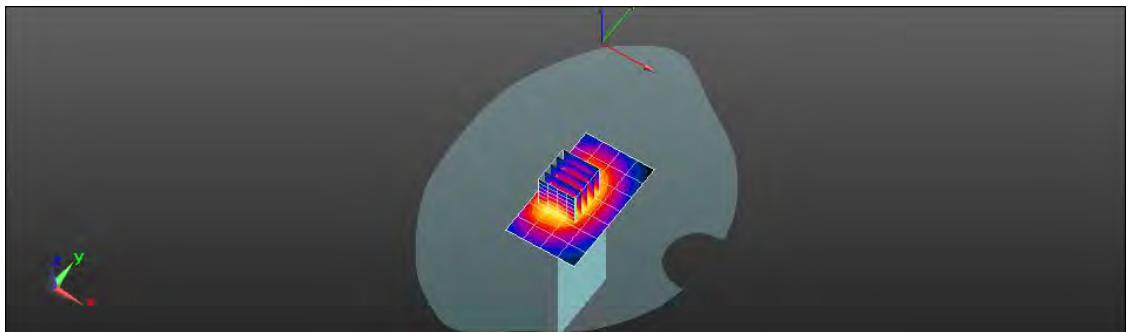
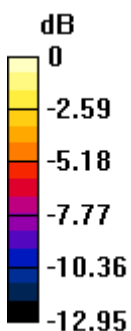

0 dB = 0.712 W/kg = -1.47 dBW/kg

Unless otherwise stated the results shown in this test report refer only to the sample(s) tested and such sample(s) are retained for 90 days only.

除非另有說明，此報告結果僅對測試之樣品負責，同時此樣品僅保留90天。本報告未經本公司書面許可，不可部份複製。

This document is issued by the Company subject to its General Conditions of Service printed overleaf, available on request or accessible at [www.sgs.com/terms\\_and\\_conditions.htm](http://www.sgs.com/terms_and_conditions.htm) and, for electronic format documents, subject to Terms and Conditions for Electronic Documents at [www.sgs.com/terms\\_e-document.htm](http://www.sgs.com/terms_e-document.htm). Attention is drawn to the limitation of liability, indemnification and jurisdiction issues defined therein. Any holder of this document is advised that information contained hereon reflects the Company's findings at the time of its intervention only and within the limits of Client's instructions, if any. The Company's sole responsibility is to its Client and this document does not exonerate parties to a transaction from exercising all their rights and obligations under the transaction documents. This document cannot be reproduced except in full, without prior written approval of the Company. Any unauthorized alteration, forgery or falsification of the content or appearance of this document is unlawful and offenders may be prosecuted to the fullest extent of the law.

Date: 5/7/2013

### Hotspot\_Bottom side\_CH661

Communication System: GPRS(Class 12); Frequency: 1880 MHz

Medium parameters used:  $f = 1880 \text{ MHz}$ ;  $\sigma = 1.477 \text{ S/m}$ ;  $\epsilon_r = 52.974$ ;  $\rho = 1000 \text{ kg/m}^3$

Phantom section: Flat Section

DASY5 Configuration:

- Probe: ES3DV3 - SN3071; ConvF(4.29, 4.29, 4.29); Calibrated: 6/22/2012;
- Sensor-Surface: 3.4mm (Mechanical Surface Detection)
- Electronics: DAE4 Sn856; Calibrated: 5/30/2012
- Phantom: SAM2; Type: SAM
- Measurement SW: DASY52, Version 52.8 (5); SEMCAD X Version 14.6.8 (7028)

**Configuration/Body/Area Scan (5x8x1):** Measurement grid:  $dx=15\text{mm}$ ,  $dy=15\text{mm}$

Maximum value of SAR (measured) = 0.827 W/kg

**Configuration/Body/Zoom Scan (7x7x7) (5x5x7)/Cube 0:** Measurement grid:  $dx=8\text{mm}$ ,  $dy=8\text{mm}$ ,  $dz=5\text{mm}$

Reference Value = 24.515 V/m; Power Drift = -0.18 dB

Peak SAR (extrapolated) = 1.58 W/kg

**SAR(1 g) = 0.930 W/kg; SAR(10 g) = 0.492 W/kg**

Maximum value of SAR (measured) = 1.33 W/kg

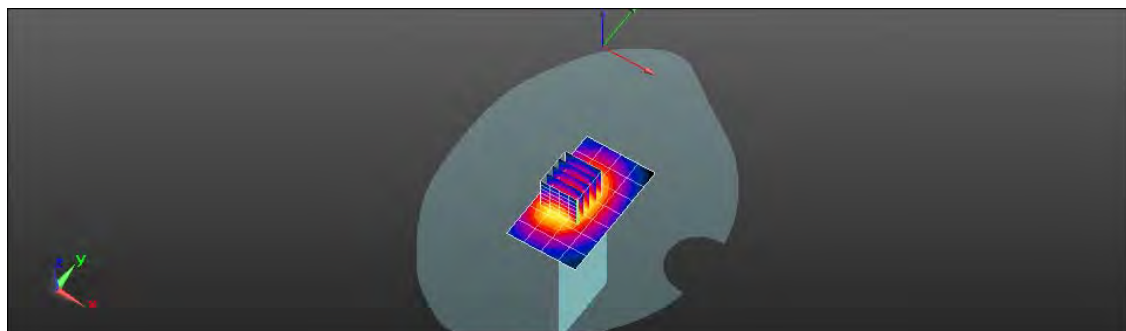
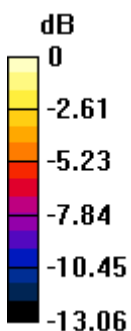

0 dB = 0.827 W/kg = -0.83 dBW/kg

Unless otherwise stated the results shown in this test report refer only to the sample(s) tested and such sample(s) are retained for 90 days only.

除非另有說明，此報告結果僅對測試之樣品負責，同時此樣品僅保留90天。本報告未經本公司書面許可，不可部份複製。

This document is issued by the Company subject to its General Conditions of Service printed overleaf, available on request or accessible at [www.sgs.com/terms\\_and\\_conditions.htm](http://www.sgs.com/terms_and_conditions.htm) and, for electronic format documents, subject to Terms and Conditions for Electronic Documents at [www.sgs.com/terms\\_e-document.htm](http://www.sgs.com/terms_e-document.htm). Attention is drawn to the limitation of liability, indemnification and jurisdiction issues defined therein. Any holder of this document is advised that information contained hereon reflects the Company's findings at the time of its intervention only and within the limits of Client's instructions, if any. The Company's sole responsibility is to its Client and this document does not exonerate parties to a transaction from exercising all their rights and obligations under the transaction documents. This document cannot be reproduced except in full, without prior written approval of the Company. Any unauthorized alteration, forgery or falsification of the content or appearance of this document is unlawful and offenders may be prosecuted to the fullest extent of the law.

Date: 5/7/2013

### Hotspot\_Bottom side\_CH810

Communication System: GPRS(Class 12); Frequency: 1909.8 MHz

Medium parameters used:  $f = 1910 \text{ MHz}$ ;  $\sigma = 1.51 \text{ S/m}$ ;  $\epsilon_r = 52.865$ ;  $\rho = 1000 \text{ kg/m}^3$

Phantom section: Flat Section

DASY5 Configuration:

- Probe: ES3DV3 - SN3071; ConvF(4.29, 4.29, 4.29); Calibrated: 6/22/2012;
- Sensor-Surface: 3.4mm (Mechanical Surface Detection)
- Electronics: DAE4 Sn856; Calibrated: 5/30/2012
- Phantom: SAM2; Type: SAM
- Measurement SW: DASY52, Version 52.8 (5); SEMCAD X Version 14.6.8 (7028)

**Configuration/Body/Area Scan (5x8x1):** Measurement grid:  $dx=15\text{mm}$ ,  $dy=15\text{mm}$

Maximum value of SAR (measured) = 0.881 W/kg

**Configuration/Body/Zoom Scan (7x7x7) (5x5x7)/Cube 0:** Measurement grid:  $dx=8\text{mm}$ ,  $dy=8\text{mm}$ ,  $dz=5\text{mm}$

Reference Value = 24.666 V/m; Power Drift = 0.16 dB

Peak SAR (extrapolated) = 1.75 W/kg

**SAR(1 g) = 1.04 W/kg; SAR(10 g) = 0.552 W/kg**

Maximum value of SAR (measured) = 1.46 W/kg

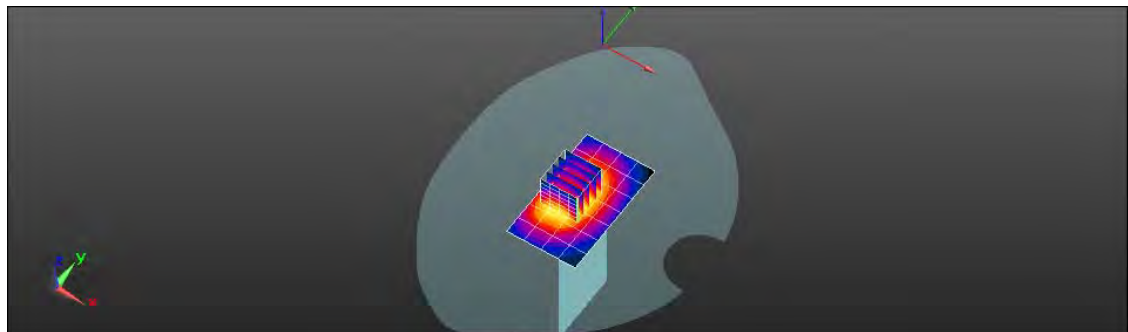
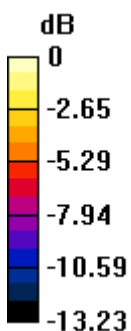

0 dB = 0.881 W/kg = -0.55 dBW/kg

Unless otherwise stated the results shown in this test report refer only to the sample(s) tested and such sample(s) are retained for 90 days only.

除非另有說明，此報告結果僅對測試之樣品負責，同時此樣品僅保留90天。本報告未經本公司書面許可，不可部份複製。

This document is issued by the Company subject to its General Conditions of Service printed overleaf, available on request or accessible at [www.sgs.com/terms\\_and\\_conditions.htm](http://www.sgs.com/terms_and_conditions.htm) and, for electronic format documents, subject to Terms and Conditions for Electronic Documents at [www.sgs.com/terms\\_e-document.htm](http://www.sgs.com/terms_e-document.htm). Attention is drawn to the limitation of liability, indemnification and jurisdiction issues defined therein. Any holder of this document is advised that information contained hereon reflects the Company's findings at the time of its intervention only and within the limits of Client's instructions, if any. The Company's sole responsibility is to its Client and this document does not exonerate parties to a transaction from exercising all their rights and obligations under the transaction documents. This document cannot be reproduced except in full, without prior written approval of the Company. Any unauthorized alteration, forgery or falsification of the content or appearance of this document is unlawful and offenders may be prosecuted to the fullest extent of the law.

Date: 5/7/2013

### Hotspot\_Right side\_CH661

Communication System: GPRS(Class 12); Frequency: 1880 MHz

Medium parameters used:  $f = 1880 \text{ MHz}$ ;  $\sigma = 1.477 \text{ S/m}$ ;  $\epsilon_r = 52.974$ ;  $\rho = 1000 \text{ kg/m}^3$

Phantom section: Flat Section

DASY5 Configuration:

- Probe: ES3DV3 - SN3071; ConvF(4.29, 4.29, 4.29); Calibrated: 6/22/2012;
- Sensor-Surface: 3.4mm (Mechanical Surface Detection)
- Electronics: DAE4 Sn856; Calibrated: 5/30/2012
- Phantom: SAM2; Type: SAM
- Measurement SW: DASY52, Version 52.8 (5); SEMCAD X Version 14.6.8 (7028)

**Configuration/Body/Area Scan (6x13x1):** Measurement grid:  $dx=15\text{mm}$ ,  $dy=15\text{mm}$

Maximum value of SAR (measured) = 0.338 W/kg

**Configuration/Body/Zoom Scan (7x7x7) (5x5x7)/Cube 0:** Measurement grid:  $dx=8\text{mm}$ ,  $dy=8\text{mm}$ ,  $dz=5\text{mm}$

Reference Value = 10.885 V/m; Power Drift = -0.11 dB

Peak SAR (extrapolated) = 0.419 W/kg

**SAR(1 g) = 0.270 W/kg; SAR(10 g) = 0.165 W/kg**

Maximum value of SAR (measured) = 0.352 W/kg

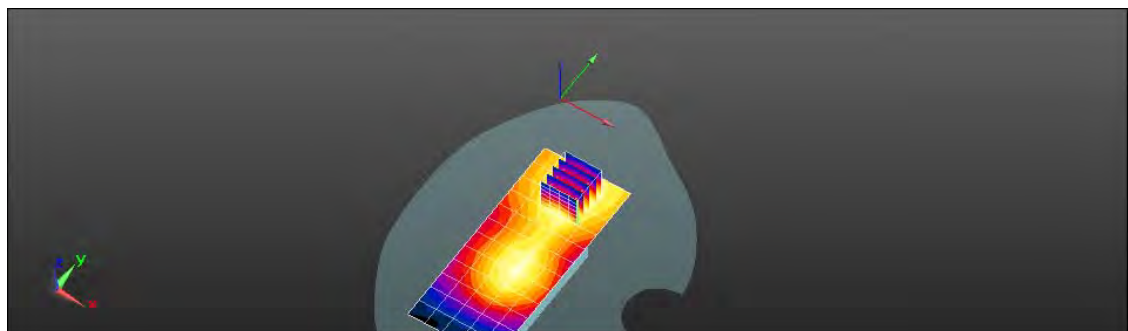
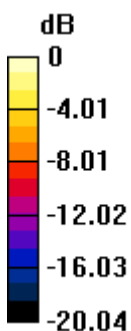

0 dB = 0.338 W/kg = -4.71 dBW/kg

Unless otherwise stated the results shown in this test report refer only to the sample(s) tested and such sample(s) are retained for 90 days only.

除非另有說明，此報告結果僅對測試之樣品負責，同時此樣品僅保留90天。本報告未經本公司書面許可，不可部份複製。

This document is issued by the Company subject to its General Conditions of Service printed overleaf, available on request or accessible at [www.sgs.com/terms\\_and\\_conditions.htm](http://www.sgs.com/terms_and_conditions.htm) and, for electronic format documents, subject to Terms and Conditions for Electronic Documents at [www.sgs.com/terms\\_e-document.htm](http://www.sgs.com/terms_e-document.htm). Attention is drawn to the limitation of liability, indemnification and jurisdiction issues defined therein. Any holder of this document is advised that information contained hereon reflects the Company's findings at the time of its intervention only and within the limits of Client's instructions, if any. The Company's sole responsibility is to its Client and this document does not exonerate parties to a transaction from exercising all their rights and obligations under the transaction documents. This document cannot be reproduced except in full, without prior written approval of the Company. Any unauthorized alteration, forgery or falsification of the content or appearance of this document is unlawful and offenders may be prosecuted to the fullest extent of the law.



Date: 5/7/2013

### Hotspot\_Left side\_CH661

Communication System: GPRS(Class 12); Frequency: 1880 MHz

Medium parameters used:  $f = 1880 \text{ MHz}$ ;  $\sigma = 1.477 \text{ S/m}$ ;  $\epsilon_r = 52.974$ ;  $\rho = 1000 \text{ kg/m}^3$

Phantom section: Flat Section

DASY5 Configuration:

- Probe: ES3DV3 - SN3071; ConvF(4.29, 4.29, 4.29); Calibrated: 6/22/2012;
- Sensor-Surface: 3.4mm (Mechanical Surface Detection)
- Electronics: DAE4 Sn856; Calibrated: 5/30/2012
- Phantom: SAM2; Type: SAM
- Measurement SW: DASY52, Version 52.8 (5); SEMCAD X Version 14.6.8 (7028)

**Configuration/Body/Area Scan (6x13x1):** Measurement grid:  $dx=15\text{mm}$ ,  $dy=15\text{mm}$

Maximum value of SAR (measured) = 0.426 W/kg

**Configuration/Body/Zoom Scan (7x7x7) (5x5x7)/Cube 0:** Measurement grid:  $dx=8\text{mm}$ ,  $dy=8\text{mm}$ ,  $dz=5\text{mm}$

Reference Value = 11.609 V/m; Power Drift = -0.13 dB

Peak SAR (extrapolated) = 0.517 W/kg

**SAR(1 g) = 0.324 W/kg; SAR(10 g) = 0.190 W/kg**

Maximum value of SAR (measured) = 0.431 W/kg

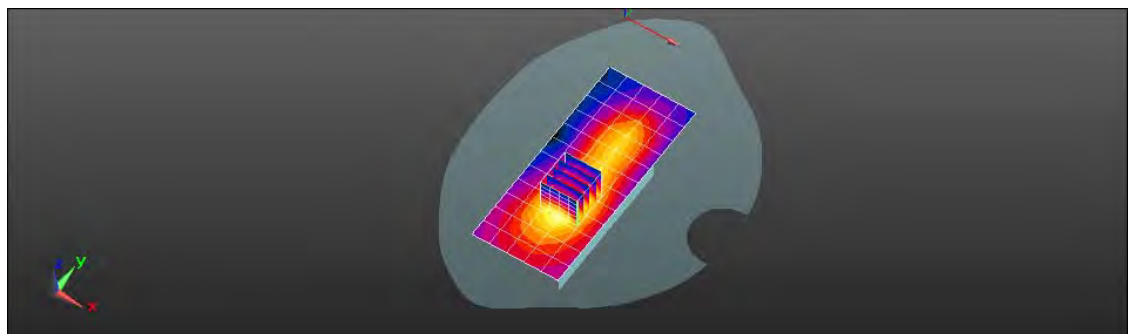
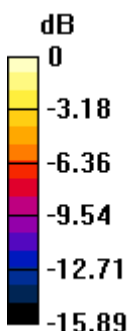

0 dB = 0.426 W/kg = -3.71 dBW/kg

Unless otherwise stated the results shown in this test report refer only to the sample(s) tested and such sample(s) are retained for 90 days only.

除非另有說明，此報告結果僅對測試之樣品負責，同時此樣品僅保留90天。本報告未經本公司書面許可，不可部份複製。

This document is issued by the Company subject to its General Conditions of Service printed overleaf, available on request or accessible at [www.sgs.com/terms\\_and\\_conditions.htm](http://www.sgs.com/terms_and_conditions.htm) and, for electronic format documents, subject to Terms and Conditions for Electronic Documents at [www.sgs.com/terms\\_e-document.htm](http://www.sgs.com/terms_e-document.htm). Attention is drawn to the limitation of liability, indemnification and jurisdiction issues defined therein. Any holder of this document is advised that information contained hereon reflects the Company's findings at the time of its intervention only and within the limits of Client's instructions, if any. The Company's sole responsibility is to its Client and this document does not exonerate parties to a transaction from exercising all their rights and obligations under the transaction documents. This document cannot be reproduced except in full, without prior written approval of the Company. Any unauthorized alteration, forgery or falsification of the content or appearance of this document is unlawful and offenders may be prosecuted to the fullest extent of the law.

Date: 5/11/2013

## RE Cheek\_WLAN802.11b\_CH1

Communication System: WLAN802.11 b & g & n(20M)(40M); Frequency: 2412 MHz  
Medium parameters used:  $f = 2412 \text{ MHz}$ ;  $\sigma = 1.794 \text{ S/m}$ ;  $\epsilon_r = 38.287$ ;  $\rho = 1000 \text{ kg/m}^3$   
Phantom section: Right Section

### DASY5 Configuration:

- Probe: ES3DV3 - SN3071; ConvF(4.08, 4.08, 4.08); Calibrated: 6/22/2012;
- Sensor-Surface: 3.4mm (Mechanical Surface Detection)
- Electronics: DAE4 Sn856; Calibrated: 5/30/2012
- Phantom: SAM2; Type: SAM
- Measurement SW: DASY52, Version 52.8 (5); SEMCAD X Version 14.6.8 (7028)

**Configuration/RE Cheek/Area Scan (10x15x1):** Measurement grid:  $dx=12\text{mm}$ ,  $dy=12\text{mm}$

Maximum value of SAR (measured) = 1.21 W/kg

### Configuration/RE Cheek/Zoom Scan (7x7x7) (7x7x7)/Cube 0:

Measurement grid:  $dx=5\text{mm}$ ,  $dy=5\text{mm}$ ,  $dz=5\text{mm}$   
Reference Value = 17.340 V/m; Power Drift = -0.11 dB  
Peak SAR (extrapolated) = 1.93 W/kg

**SAR(1 g) = 0.834 W/kg; SAR(10 g) = 0.368 W/kg**

Maximum value of SAR (measured) = 1.25 W/kg

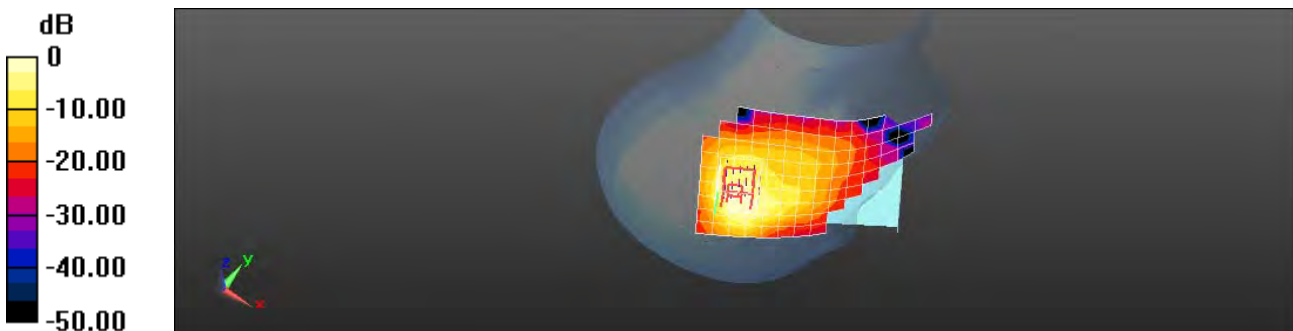

0 dB = 1.21 W/kg = 0.84 dBW/kg

Unless otherwise stated the results shown in this test report refer only to the sample(s) tested and such sample(s) are retained for 90 days only.

除非另有說明，此報告結果僅對測試之樣品負責，同時此樣品僅保留90天。本報告未經本公司書面許可，不可部份複製。

This document is issued by the Company subject to its General Conditions of Service printed overleaf, available on request or accessible at [www.sgs.com/terms\\_and\\_conditions.htm](http://www.sgs.com/terms_and_conditions.htm) and, for electronic format documents, subject to Terms and Conditions for Electronic Documents at [www.sgs.com/terms\\_e-document.htm](http://www.sgs.com/terms_e-document.htm). Attention is drawn to the limitation of liability, indemnification and jurisdiction issues defined therein. Any holder of this document is advised that information contained hereon reflects the Company's findings at the time of its intervention only and within the limits of Client's instructions, if any. The Company's sole responsibility is to its Client and this document does not exonerate parties to a transaction from exercising all their rights and obligations under the transaction documents. This document cannot be reproduced except in full, without prior written approval of the Company. Any unauthorized alteration, forgery or falsification of the content or appearance of this document is unlawful and offenders may be prosecuted to the fullest extent of the law.

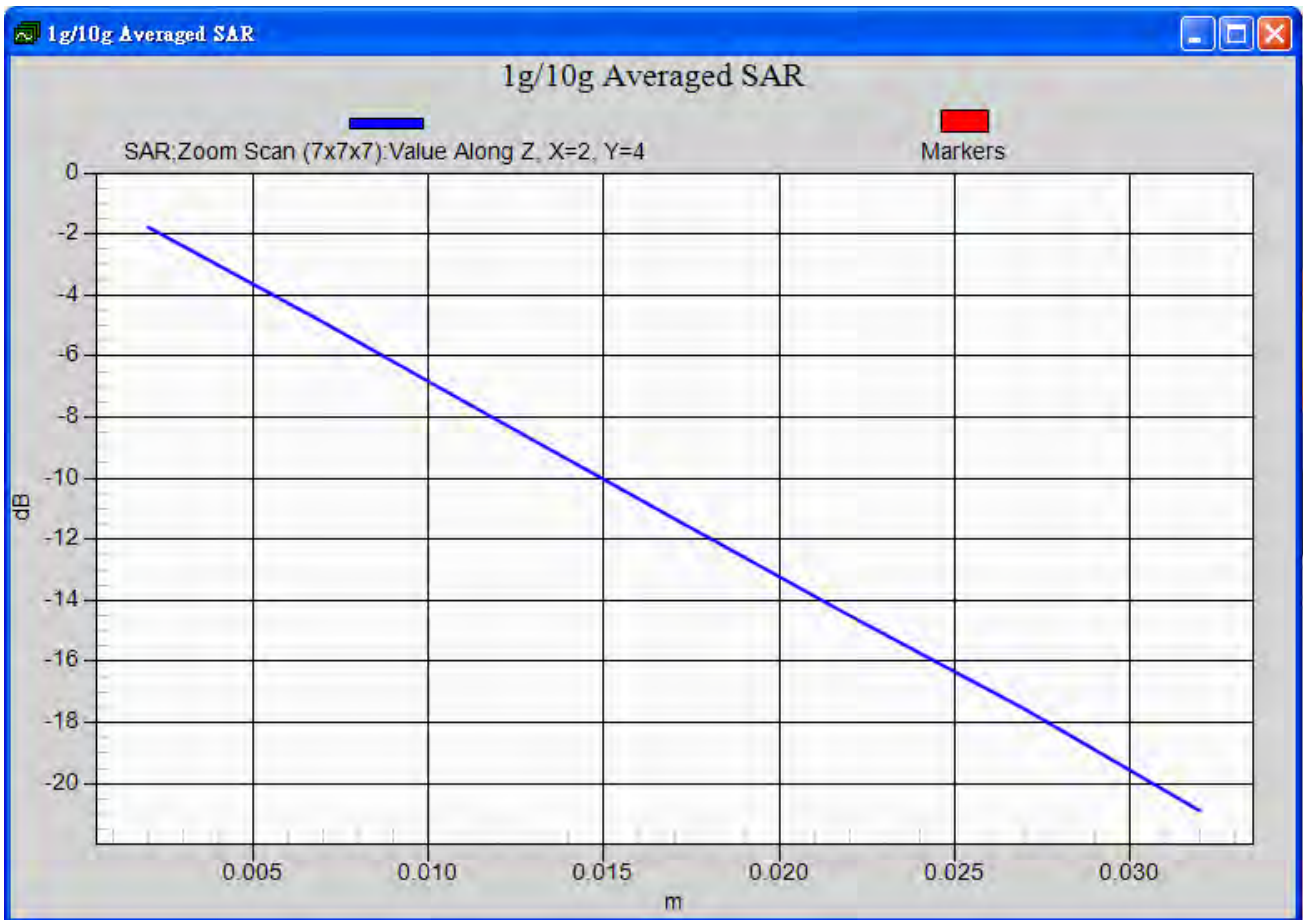

Unless otherwise stated the results shown in this test report refer only to the sample(s) tested and such sample(s) are retained for 90 days only.

除非另有說明，此報告結果僅對測試之樣品負責，同時此樣品僅保留90天。本報告未經本公司書面許可，不可部份複製。

This document is issued by the Company subject to its General Conditions of Service printed overleaf, available on request or accessible at [www.sgs.com/terms\\_and\\_conditions.htm](http://www.sgs.com/terms_and_conditions.htm) and, for electronic format documents, subject to Terms and Conditions for Electronic Documents at [www.sgs.com/terms\\_e-document.htm](http://www.sgs.com/terms_e-document.htm). Attention is drawn to the limitation of liability, indemnification and jurisdiction issues defined therein. Any holder of this document is advised that information contained hereon reflects the Company's findings at the time of its intervention only and within the limits of Client's instructions, if any. The Company's sole responsibility is to its Client and this document does not exonerate parties to a transaction from exercising all their rights and obligations under the transaction documents. This document cannot be reproduced except in full, without prior written approval of the Company. Any unauthorized alteration, forgery or falsification of the content or appearance of this document is unlawful and offenders may be prosecuted to the fullest extent of the law.

Date: 5/11/2013

## RE Cheek\_WLAN802.11b\_CH1\_repeat SAR test at the highest SAR measurement

Communication System: WLAN802.11 b & g & n(20M)(40M); Frequency: 2412 MHz  
Medium parameters used:  $f = 2412$  MHz;  $\sigma = 1.794$  S/m;  $\epsilon_r = 38.287$ ;  $\rho = 1000$  kg/m<sup>3</sup>  
Phantom section: Right Section

### DASY5 Configuration:

- Probe: ES3DV3 - SN3071; ConvF(4.08, 4.08, 4.08); Calibrated: 6/22/2012;
- Sensor-Surface: 3.4mm (Mechanical Surface Detection)
- Electronics: DAE4 Sn856; Calibrated: 5/30/2012
- Phantom: SAM2; Type: SAM
- Measurement SW: DASY52, Version 52.8 (5); SEMCAD X Version 14.6.8 (7028)

**Configuration/RE Cheek/Area Scan (10x15x1):** Measurement grid: dx=12mm, dy=12mm

Maximum value of SAR (measured) = 1.25 W/kg

### Configuration/RE Cheek/Zoom Scan (7x7x7) (7x7x7)/Cube 0:

Measurement grid: dx=5mm, dy=5mm, dz=5mm

Reference Value = 16.374 V/m; Power Drift = 0.04 dB

Peak SAR (extrapolated) = 1.84 W/kg

**SAR(1 g) = 0.796 W/kg; SAR(10 g) = 0.351 W/kg**

Maximum value of SAR (measured) = 1.29 W/kg

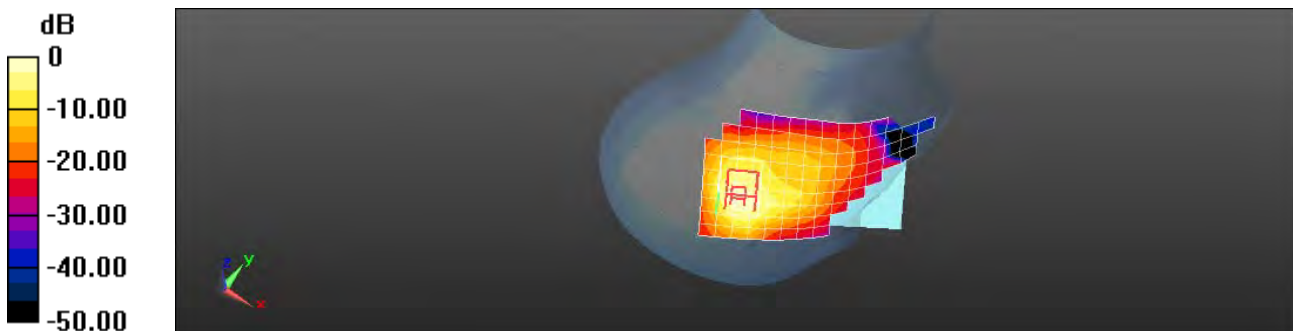

0 dB = 1.25 W/kg = 0.97 dBW/kg

Unless otherwise stated the results shown in this test report refer only to the sample(s) tested and such sample(s) are retained for 90 days only.

除非另有說明，此報告結果僅對測試之樣品負責，同時此樣品僅保留90天。本報告未經本公司書面許可，不可部份複製。

This document is issued by the Company subject to its General Conditions of Service printed overleaf, available on request or accessible at [www.sgs.com/terms\\_and\\_conditions.htm](http://www.sgs.com/terms_and_conditions.htm) and, for electronic format documents, subject to Terms and Conditions for Electronic Documents at [www.sgs.com/terms\\_e-document.htm](http://www.sgs.com/terms_e-document.htm). Attention is drawn to the limitation of liability, indemnification and jurisdiction issues defined therein. Any holder of this document is advised that information contained hereon reflects the Company's findings at the time of its intervention only and within the limits of Client's instructions, if any. The Company's sole responsibility is to its Client and this document does not exonerate parties to a transaction from exercising all their rights and obligations under the transaction documents. This document cannot be reproduced except in full, without prior written approval of the Company. Any unauthorized alteration, forgery or falsification of the content or appearance of this document is unlawful and offenders may be prosecuted to the fullest extent of the law.

Date: 5/11/2013

## RE Cheek\_WLAN802.11b\_CH1\_repeated with external Memory card inside

Communication System: WLAN802.11 b & g & n(20M)(40M); Frequency: 2412 MHz  
Medium parameters used:  $f = 2412$  MHz;  $\sigma = 1.794$  S/m;  $\epsilon_r = 38.287$ ;  $\rho = 1000$  kg/m<sup>3</sup>  
Phantom section: Right Section

### DASY5 Configuration:

- Probe: ES3DV3 - SN3071; ConvF(4.08, 4.08, 4.08); Calibrated: 6/22/2012;
- Sensor-Surface: 3.4mm (Mechanical Surface Detection)
- Electronics: DAE4 Sn856; Calibrated: 5/30/2012
- Phantom: SAM2; Type: SAM
- Measurement SW: DASY52, Version 52.8 (5); SEMCAD X Version 14.6.8 (7028)

**Configuration/RE Cheek/Area Scan (10x15x1):** Measurement grid: dx=12mm, dy=12mm

Maximum value of SAR (measured) = 0.912 W/kg

### Configuration/RE Cheek/Zoom Scan (7x7x7) (7x7x7)/Cube 0:

Measurement grid: dx=5mm, dy=5mm, dz=5mm

Reference Value = 16.647 V/m; Power Drift = 0.11 dB

Peak SAR (extrapolated) = 1.50 W/kg

**SAR(1 g) = 0.692 W/kg; SAR(10 g) = 0.333 W/kg**

Maximum value of SAR (measured) = 1.06 W/kg

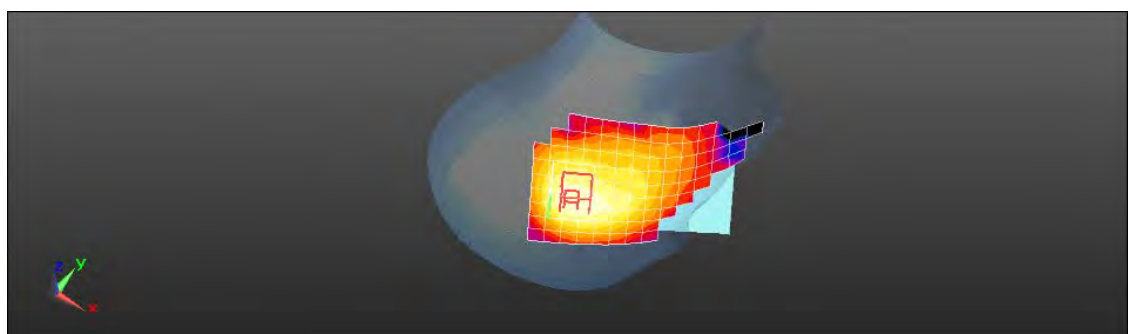
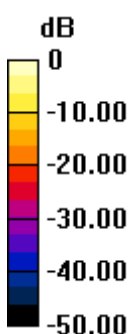

0 dB = 0.912 W/kg = -0.40 dBW/kg

Unless otherwise stated the results shown in this test report refer only to the sample(s) tested and such sample(s) are retained for 90 days only.

除非另有說明，此報告結果僅對測試之樣品負責，同時此樣品僅保留90天。本報告未經本公司書面許可，不可部份複製。

This document is issued by the Company subject to its General Conditions of Service printed overleaf, available on request or accessible at [www.sgs.com/terms\\_and\\_conditions.htm](http://www.sgs.com/terms_and_conditions.htm) and, for electronic format documents, subject to Terms and Conditions for Electronic Documents at [www.sgs.com/terms\\_e-document.htm](http://www.sgs.com/terms_e-document.htm). Attention is drawn to the limitation of liability, indemnification and jurisdiction issues defined therein. Any holder of this document is advised that information contained hereon reflects the Company's findings at the time of its intervention only and within the limits of Client's instructions, if any. The Company's sole responsibility is to its Client and this document does not exonerate parties to a transaction from exercising all their rights and obligations under the transaction documents. This document cannot be reproduced except in full, without prior written approval of the Company. Any unauthorized alteration, forgery or falsification of the content or appearance of this document is unlawful and offenders may be prosecuted to the fullest extent of the law.

Date: 5/11/2013

## RE Cheek\_WLAN802.11b\_CH6

Communication System: WLAN802.11 b & g & n(20M)(40M); Frequency: 2437 MHz  
Medium parameters used:  $f = 2437 \text{ MHz}$ ;  $\sigma = 1.821 \text{ S/m}$ ;  $\epsilon_r = 38.181$ ;  $\rho = 1000 \text{ kg/m}^3$   
Phantom section: Right Section

### DASY5 Configuration:

- Probe: ES3DV3 - SN3071; ConvF(4.08, 4.08, 4.08); Calibrated: 6/22/2012;
- Sensor-Surface: 3.4mm (Mechanical Surface Detection)
- Electronics: DAE4 Sn856; Calibrated: 5/30/2012
- Phantom: SAM2; Type: SAM
- Measurement SW: DASY52, Version 52.8 (5); SEMCAD X Version 14.6.8 (7028)

**Configuration/RE Cheek/Area Scan (10x15x1):** Measurement grid:  $dx=12\text{mm}$ ,  $dy=12\text{mm}$

Maximum value of SAR (measured) = 1.07 W/kg

### Configuration/RE Cheek/Zoom Scan (7x7x7) (7x7x7)/Cube 0:

Measurement grid:  $dx=5\text{mm}$ ,  $dy=5\text{mm}$ ,  $dz=5\text{mm}$   
Reference Value = 16.619 V/m; Power Drift = 0.14 dB  
Peak SAR (extrapolated) = 1.70 W/kg

**SAR(1 g) = 0.769 W/kg; SAR(10 g) = 0.365 W/kg**

Maximum value of SAR (measured) = 1.21 W/kg

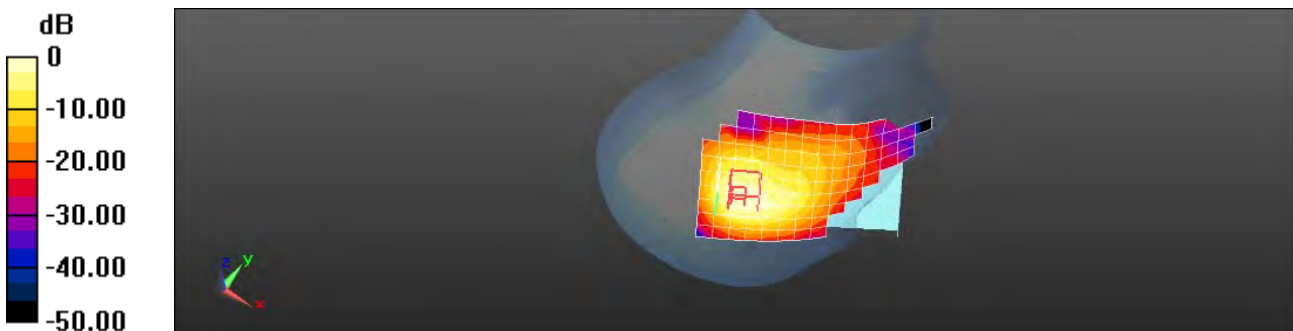

0 dB = 1.07 W/kg = 0.29 dBW/kg

Unless otherwise stated the results shown in this test report refer only to the sample(s) tested and such sample(s) are retained for 90 days only.

除非另有說明，此報告結果僅對測試之樣品負責，同時此樣品僅保留90天。本報告未經本公司書面許可，不可部份複製。

This document is issued by the Company subject to its General Conditions of Service printed overleaf, available on request or accessible at [www.sgs.com/terms\\_and\\_conditions.htm](http://www.sgs.com/terms_and_conditions.htm) and, for electronic format documents, subject to Terms and Conditions for Electronic Documents at [www.sgs.com/terms\\_e-document.htm](http://www.sgs.com/terms_e-document.htm). Attention is drawn to the limitation of liability, indemnification and jurisdiction issues defined therein. Any holder of this document is advised that information contained hereon reflects the Company's findings at the time of its intervention only and within the limits of Client's instructions, if any. The Company's sole responsibility is to its Client and this document does not exonerate parties to a transaction from exercising all their rights and obligations under the transaction documents. This document cannot be reproduced except in full, without prior written approval of the Company. Any unauthorized alteration, forgery or falsification of the content or appearance of this document is unlawful and offenders may be prosecuted to the fullest extent of the law.

Date: 5/11/2013

## RE Cheek\_WLAN802.11b\_CH11

Communication System: WLAN802.11 b & g & n(20M)(40M); Frequency: 2462 MHz  
Medium parameters used:  $f = 2462$  MHz;  $\sigma = 1.852$  S/m;  $\epsilon_r = 38.077$ ;  $\rho = 1000$  kg/m<sup>3</sup>  
Phantom section: Right Section

### DASY5 Configuration:

- Probe: ES3DV3 - SN3071; ConvF(4.08, 4.08, 4.08); Calibrated: 6/22/2012;
- Sensor-Surface: 3.4mm (Mechanical Surface Detection)
- Electronics: DAE4 Sn856; Calibrated: 5/30/2012
- Phantom: SAM2; Type: SAM
- Measurement SW: DASY52, Version 52.8 (5); SEMCAD X Version 14.6.8 (7028)

**Configuration/RE Cheek/Area Scan (10x15x1):** Measurement grid: dx=12mm, dy=12mm

Maximum value of SAR (measured) = 1.21 W/kg

### Configuration/RE Cheek/Zoom Scan (7x7x7) (7x7x7)/Cube 0:

Measurement grid: dx=5mm, dy=5mm, dz=5mm  
Reference Value = 15.962 V/m; Power Drift = -0.06 dB  
Peak SAR (extrapolated) = 1.78 W/kg

**SAR(1 g) = 0.757 W/kg; SAR(10 g) = 0.330 W/kg**

Maximum value of SAR (measured) = 1.23 W/kg

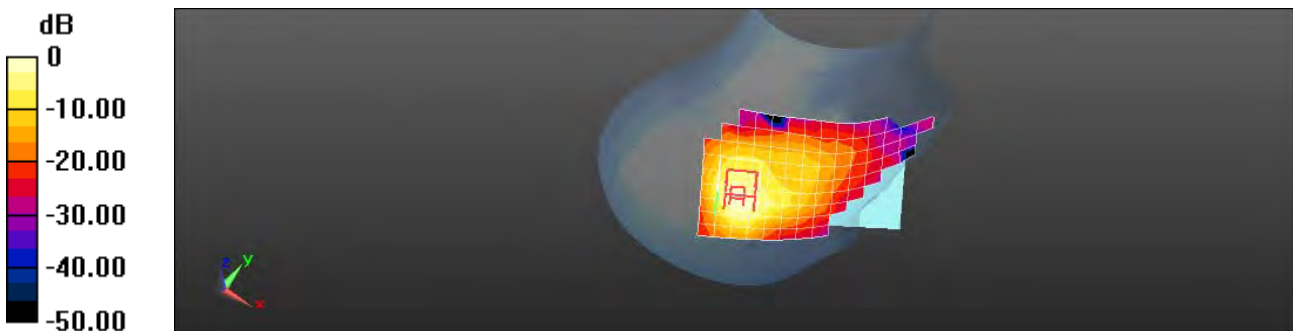

0 dB = 1.21 W/kg = 0.84 dBW/kg

Unless otherwise stated the results shown in this test report refer only to the sample(s) tested and such sample(s) are retained for 90 days only.

除非另有說明，此報告結果僅對測試之樣品負責，同時此樣品僅保留90天。本報告未經本公司書面許可，不可部份複製。

This document is issued by the Company subject to its General Conditions of Service printed overleaf, available on request or accessible at [www.sgs.com/terms\\_and\\_conditions.htm](http://www.sgs.com/terms_and_conditions.htm) and, for electronic format documents, subject to Terms and Conditions for Electronic Documents at [www.sgs.com/terms\\_e-document.htm](http://www.sgs.com/terms_e-document.htm). Attention is drawn to the limitation of liability, indemnification and jurisdiction issues defined therein. Any holder of this document is advised that information contained hereon reflects the Company's findings at the time of its intervention only and within the limits of Client's instructions, if any. The Company's sole responsibility is to its Client and this document does not exonerate parties to a transaction from exercising all their rights and obligations under the transaction documents. This document cannot be reproduced except in full, without prior written approval of the Company. Any unauthorized alteration, forgery or falsification of the content or appearance of this document is unlawful and offenders may be prosecuted to the fullest extent of the law.

Date: 5/11/2013

## RE Tilt\_WLAN802.11b\_CH6

Communication System: WLAN802.11 b & g & n(20M)(40M); Frequency: 2437 MHz  
Medium parameters used:  $f = 2437 \text{ MHz}$ ;  $\sigma = 1.821 \text{ S/m}$ ;  $\epsilon_r = 38.181$ ;  $\rho = 1000 \text{ kg/m}^3$   
Phantom section: Right Section

### DASY5 Configuration:

- Probe: ES3DV3 - SN3071; ConvF(4.08, 4.08, 4.08); Calibrated: 6/22/2012;
- Sensor-Surface: 3.4mm (Mechanical Surface Detection)
- Electronics: DAE4 Sn856; Calibrated: 5/30/2012
- Phantom: SAM2; Type: SAM
- Measurement SW: DASY52, Version 52.8 (5); SEMCAD X Version 14.6.8 (7028)

**Configuration/RE Tilt/Area Scan (10x15x1):** Measurement grid:  $dx=12\text{mm}$ ,  $dy=12\text{mm}$

Maximum value of SAR (measured) = 0.958 W/kg

**Configuration/RE Tilt/Zoom Scan (7x7x7) (7x7x7)/Cube 0:** Measurement grid:  $dx=5\text{mm}$ ,  $dy=5\text{mm}$ ,  $dz=5\text{mm}$

Reference Value = 16.618 V/m; Power Drift = -0.01 dB

Peak SAR (extrapolated) = 1.46 W/kg

**SAR(1 g) = 0.626 W/kg; SAR(10 g) = 0.281 W/kg**

Maximum value of SAR (measured) = 0.966 W/kg

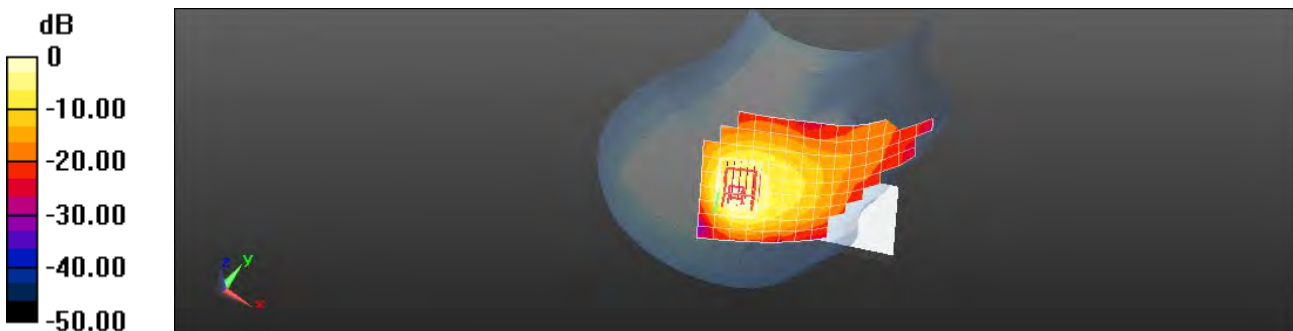

0 dB = 0.958 W/kg = -0.18 dBW/kg

Unless otherwise stated the results shown in this test report refer only to the sample(s) tested and such sample(s) are retained for 90 days only.

除非另有說明，此報告結果僅對測試之樣品負責，同時此樣品僅保留90天。本報告未經本公司書面許可，不可部份複製。

This document is issued by the Company subject to its General Conditions of Service printed overleaf, available on request or accessible at [www.sgs.com/terms\\_and\\_conditions.htm](http://www.sgs.com/terms_and_conditions.htm) and, for electronic format documents, subject to Terms and Conditions for Electronic Documents at [www.sgs.com/terms\\_e-document.htm](http://www.sgs.com/terms_e-document.htm). Attention is drawn to the limitation of liability, indemnification and jurisdiction issues defined therein. Any holder of this document is advised that information contained hereon reflects the Company's findings at the time of its intervention only and within the limits of Client's instructions, if any. The Company's sole responsibility is to its Client and this document does not exonerate parties to a transaction from exercising all their rights and obligations under the transaction documents. This document cannot be reproduced except in full, without prior written approval of the Company. Any unauthorized alteration, forgery or falsification of the content or appearance of this document is unlawful and offenders may be prosecuted to the fullest extent of the law.



Date: 5/11/2013

### LE Cheek\_WLAN802.11b\_CH6

Communication System: WLAN802.11 b & g & n(20M)(40M); Frequency: 2437 MHz  
Medium parameters used:  $f = 2437 \text{ MHz}$ ;  $\sigma = 1.821 \text{ S/m}$ ;  $\epsilon_r = 38.181$ ;  $\rho = 1000 \text{ kg/m}^3$   
Phantom section: Left Section

#### DASY5 Configuration:

- Probe: ES3DV3 - SN3071; ConvF(4.08, 4.08, 4.08); Calibrated: 6/22/2012;
- Sensor-Surface: 3.4mm (Mechanical Surface Detection)
- Electronics: DAE4 Sn856; Calibrated: 5/30/2012
- Phantom: SAM2; Type: SAM
- Measurement SW: DASY52, Version 52.8 (5); SEMCAD X Version 14.6.8 (7028)

**Configuration/LE Cheek/Area Scan (10x15x1):** Measurement grid:  $dx=12\text{mm}$ ,  $dy=12\text{mm}$

Maximum value of SAR (measured) = 0.500 W/kg

#### Configuration/LE Cheek/Zoom Scan (7x7x7) (7x7x7)/Cube 0:

Measurement grid:  $dx=5\text{mm}$ ,  $dy=5\text{mm}$ ,  $dz=5\text{mm}$   
Reference Value = 15.824 V/m; Power Drift = 0.16 dB  
Peak SAR (extrapolated) = 0.785 W/kg

**SAR(1 g) = 0.392 W/kg; SAR(10 g) = 0.203 W/kg**

Maximum value of SAR (measured) = 0.574 W/kg

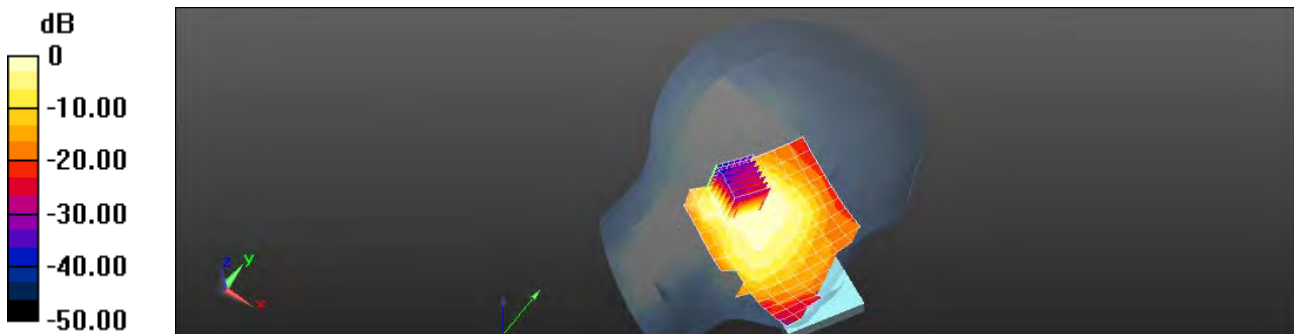

0 dB = 0.500 W/kg = -3.01 dBW/kg

Unless otherwise stated the results shown in this test report refer only to the sample(s) tested and such sample(s) are retained for 90 days only.

除非另有說明，此報告結果僅對測試之樣品負責，同時此樣品僅保留90天。本報告未經本公司書面許可，不可部份複製。

This document is issued by the Company subject to its General Conditions of Service printed overleaf, available on request or accessible at [www.sgs.com/terms\\_and\\_conditions.htm](http://www.sgs.com/terms_and_conditions.htm) and, for electronic format documents, subject to Terms and Conditions for Electronic Documents at [www.sgs.com/terms\\_e-document.htm](http://www.sgs.com/terms_e-document.htm). Attention is drawn to the limitation of liability, indemnification and jurisdiction issues defined therein. Any holder of this document is advised that information contained hereon reflects the Company's findings at the time of its intervention only and within the limits of Client's instructions, if any. The Company's sole responsibility is to its Client and this document does not exonerate parties to a transaction from exercising all their rights and obligations under the transaction documents. This document cannot be reproduced except in full, without prior written approval of the Company. Any unauthorized alteration, forgery or falsification of the content or appearance of this document is unlawful and offenders may be prosecuted to the fullest extent of the law.

Date: 5/11/2013

### LE Tilt\_WLAN802.11b\_CH6

Communication System: WLAN802.11 b & g & n(20M)(40M); Frequency: 2437 MHz  
Medium parameters used:  $f = 2437 \text{ MHz}$ ;  $\sigma = 1.821 \text{ S/m}$ ;  $\epsilon_r = 38.181$ ;  $\rho = 1000 \text{ kg/m}^3$   
Phantom section: Left Section

#### DASY5 Configuration:

- Probe: ES3DV3 - SN3071; ConvF(4.08, 4.08, 4.08); Calibrated: 6/22/2012;
- Sensor-Surface: 3.4mm (Mechanical Surface Detection)
- Electronics: DAE4 Sn856; Calibrated: 5/30/2012
- Phantom: SAM2; Type: SAM
- Measurement SW: DASY52, Version 52.8 (5); SEMCAD X Version 14.6.8 (7028)

**Configuration/LE Tilt/Area Scan (10x15x1):** Measurement grid:  $dx=12\text{mm}$ ,  $dy=12\text{mm}$

Maximum value of SAR (measured) = 0.518 W/kg

**Configuration/LE Tilt/Zoom Scan (7x7x7) (7x7x7)/Cube 0:** Measurement grid:  $dx=5\text{mm}$ ,  $dy=5\text{mm}$ ,  $dz=5\text{mm}$

Reference Value = 16.796 V/m; Power Drift = 0.03 dB

Peak SAR (extrapolated) = 0.754 W/kg

**SAR(1 g) = 0.371 W/kg; SAR(10 g) = 0.190 W/kg**

Maximum value of SAR (measured) = 0.554 W/kg

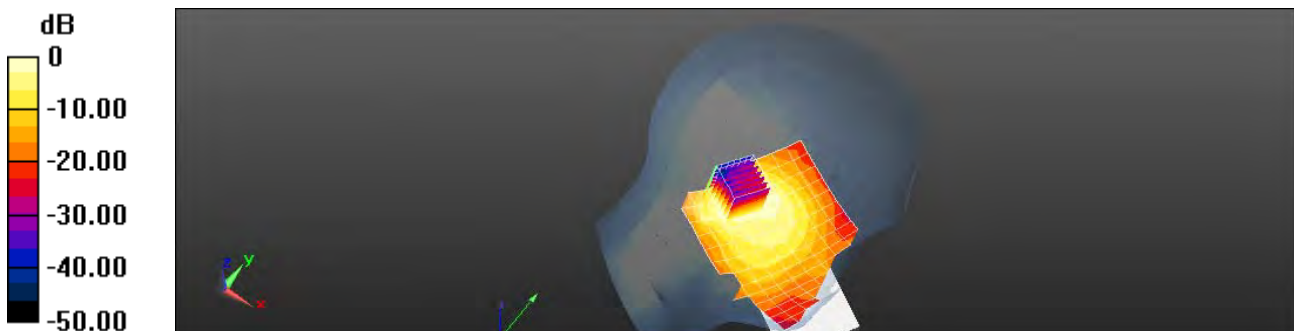

0 dB = 0.518 W/kg = -2.86 dBW/kg

Unless otherwise stated the results shown in this test report refer only to the sample(s) tested and such sample(s) are retained for 90 days only.

除非另有說明，此報告結果僅對測試之樣品負責，同時此樣品僅保留90天。本報告未經本公司書面許可，不可部份複製。

This document is issued by the Company subject to its General Conditions of Service printed overleaf, available on request or accessible at [www.sgs.com/terms\\_and\\_conditions.htm](http://www.sgs.com/terms_and_conditions.htm) and, for electronic format documents, subject to Terms and Conditions for Electronic Documents at [www.sgs.com/terms\\_e-document.htm](http://www.sgs.com/terms_e-document.htm). Attention is drawn to the limitation of liability, indemnification and jurisdiction issues defined therein. Any holder of this document is advised that information contained hereon reflects the Company's findings at the time of its intervention only and within the limits of Client's instructions, if any. The Company's sole responsibility is to its Client and this document does not exonerate parties to a transaction from exercising all their rights and obligations under the transaction documents. This document cannot be reproduced except in full, without prior written approval of the Company. Any unauthorized alteration, forgery or falsification of the content or appearance of this document is unlawful and offenders may be prosecuted to the fullest extent of the law.

Date: 5/11/2013

### Hotspot\_Front side\_WLAN802.11b\_CH6

Communication System: WLAN802.11 b & g & n(20M)(40M); Frequency: 2437 MHz  
Medium parameters used:  $f = 2437 \text{ MHz}$ ;  $\sigma = 2.004 \text{ S/m}$ ;  $\epsilon_r = 50.167$ ;  $\rho = 1000 \text{ kg/m}^3$   
Phantom section: Flat Section

#### DASY5 Configuration:

- Probe: ES3DV3 - SN3071; ConvF(3.87, 3.87, 3.87); Calibrated: 6/22/2012;
- Sensor-Surface: 3.4mm (Mechanical Surface Detection)
- Electronics: DAE4 Sn856; Calibrated: 5/30/2012
- Phantom: SAM2; Type: SAM
- Measurement SW: DASY52, Version 52.8 (5); SEMCAD X Version 14.6.8 (7028)

**Configuration/Body/Area Scan (9x15x1):** Measurement grid:  $dx=12\text{mm}$ ,  $dy=12\text{mm}$

Maximum value of SAR (measured) = 0.164 W/kg

**Configuration/Body/Zoom Scan (7x7x7) (7x7x7)/Cube 0:** Measurement grid:  $dx=5\text{mm}$ ,  $dy=5\text{mm}$ ,  $dz=5\text{mm}$

Reference Value = 4.981 V/m; Power Drift = 0.16 dB

Peak SAR (extrapolated) = 0.224 W/kg

**SAR(1 g) = 0.116 W/kg; SAR(10 g) = 0.061 W/kg**

Maximum value of SAR (measured) = 0.165 W/kg

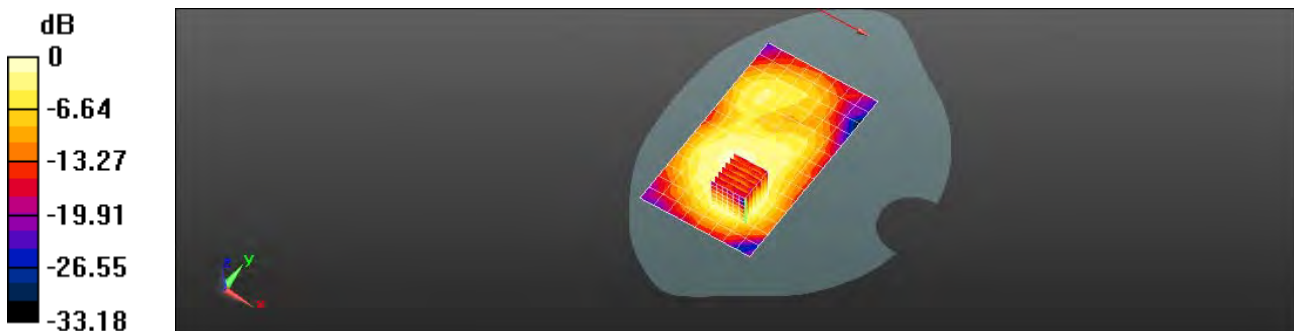

0 dB = 0.164 W/kg = -7.85 dBW/kg

Unless otherwise stated the results shown in this test report refer only to the sample(s) tested and such sample(s) are retained for 90 days only.

除非另有說明，此報告結果僅對測試之樣品負責，同時此樣品僅保留90天。本報告未經本公司書面許可，不可部份複製。

This document is issued by the Company subject to its General Conditions of Service printed overleaf, available on request or accessible at [www.sgs.com/terms\\_and\\_conditions.htm](http://www.sgs.com/terms_and_conditions.htm) and, for electronic format documents, subject to Terms and Conditions for Electronic Documents at [www.sgs.com/terms\\_e-document.htm](http://www.sgs.com/terms_e-document.htm). Attention is drawn to the limitation of liability, indemnification and jurisdiction issues defined therein. Any holder of this document is advised that information contained hereon reflects the Company's findings at the time of its intervention only and within the limits of Client's instructions, if any. The Company's sole responsibility is to its Client and this document does not exonerate parties to a transaction from exercising all their rights and obligations under the transaction documents. This document cannot be reproduced except in full, without prior written approval of the Company. Any unauthorized alteration, forgery or falsification of the content or appearance of this document is unlawful and offenders may be prosecuted to the fullest extent of the law.

Date: 5/11/2013

### Hotspot\_Back side\_WLAN802.11b\_CH1

Communication System: WLAN802.11 b & g & n(20M)(40M); Frequency: 2412 MHz  
Medium parameters used:  $f = 2412 \text{ MHz}$ ;  $\sigma = 1.971 \text{ S/m}$ ;  $\epsilon_r = 50.275$ ;  $\rho = 1000 \text{ kg/m}^3$   
Phantom section: Flat Section

#### DASY5 Configuration:

- Probe: ES3DV3 - SN3071; ConvF(3.87, 3.87, 3.87); Calibrated: 6/22/2012;
- Sensor-Surface: 3.4mm (Mechanical Surface Detection)
- Electronics: DAE4 Sn856; Calibrated: 5/30/2012
- Phantom: SAM2; Type: SAM
- Measurement SW: DASY52, Version 52.8 (5); SEMCAD X Version 14.6.8 (7028)

**Configuration/Body/Area Scan (9x15x1):** Measurement grid:  $dx=12\text{mm}$ ,  $dy=12\text{mm}$

Maximum value of SAR (measured) = 0.211 W/kg

**Configuration/Body/Zoom Scan (7x7x7) (7x7x7)/Cube 0:** Measurement grid:  $dx=5\text{mm}$ ,  $dy=5\text{mm}$ ,  $dz=5\text{mm}$

Reference Value = 3.079 V/m; Power Drift = 0.10 dB

Peak SAR (extrapolated) = 0.325 W/kg

**SAR(1 g) = 0.159 W/kg; SAR(10 g) = 0.078 W/kg**

Maximum value of SAR (measured) = 0.238 W/kg

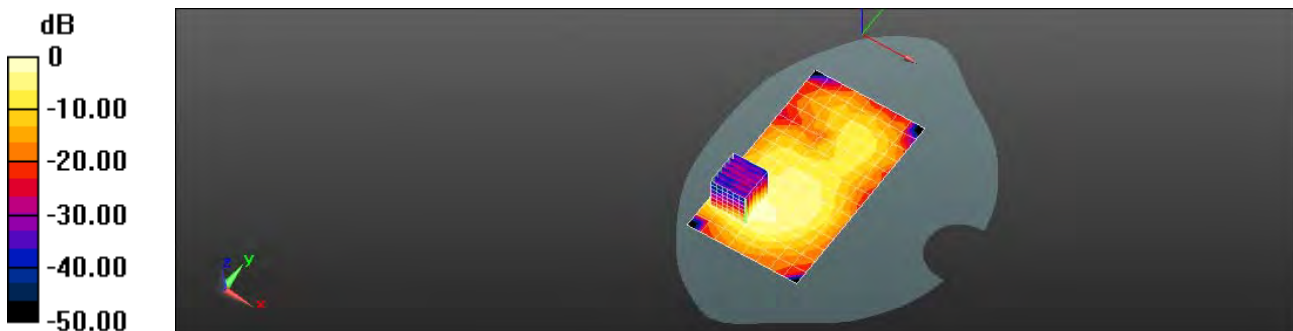

0 dB = 0.211 W/kg = -6.76 dBW/kg

Unless otherwise stated the results shown in this test report refer only to the sample(s) tested and such sample(s) are retained for 90 days only.

除非另有說明，此報告結果僅對測試之樣品負責，同時此樣品僅保留90天。本報告未經本公司書面許可，不可部份複製。

This document is issued by the Company subject to its General Conditions of Service printed overleaf, available on request or accessible at [www.sgs.com/terms\\_and\\_conditions.htm](http://www.sgs.com/terms_and_conditions.htm) and, for electronic format documents, subject to Terms and Conditions for Electronic Documents at [www.sgs.com/terms\\_e-document.htm](http://www.sgs.com/terms_e-document.htm). Attention is drawn to the limitation of liability, indemnification and jurisdiction issues defined therein. Any holder of this document is advised that information contained hereon reflects the Company's findings at the time of its intervention only and within the limits of Client's instructions, if any. The Company's sole responsibility is to its Client and this document does not exonerate parties to a transaction from exercising all their rights and obligations under the transaction documents. This document cannot be reproduced except in full, without prior written approval of the Company. Any unauthorized alteration, forgery or falsification of the content or appearance of this document is unlawful and offenders may be prosecuted to the fullest extent of the law.

Date: 5/11/2013

### Hotspot\_Back side\_WLAN802.11b\_CH6

Communication System: WLAN802.11 b & g & n(20M)(40M); Frequency: 2437 MHz  
Medium parameters used:  $f = 2437 \text{ MHz}$ ;  $\sigma = 2.004 \text{ S/m}$ ;  $\epsilon_r = 50.167$ ;  $\rho = 1000 \text{ kg/m}^3$   
Phantom section: Flat Section

#### DASY5 Configuration:

- Probe: ES3DV3 - SN3071; ConvF(3.87, 3.87, 3.87); Calibrated: 6/22/2012;
- Sensor-Surface: 3.4mm (Mechanical Surface Detection)
- Electronics: DAE4 Sn856; Calibrated: 5/30/2012
- Phantom: SAM2; Type: SAM
- Measurement SW: DASY52, Version 52.8 (5); SEMCAD X Version 14.6.8 (7028)

**Configuration/Body/Area Scan (9x15x1):** Measurement grid:  $dx=12\text{mm}$ ,  $dy=12\text{mm}$

Maximum value of SAR (measured) = 0.194 W/kg

**Configuration/Body/Zoom Scan (7x7x7) (7x7x7)/Cube 0:** Measurement grid:  $dx=5\text{mm}$ ,  $dy=5\text{mm}$ ,  $dz=5\text{mm}$

Reference Value = 3.930 V/m; Power Drift = -0.17 dB

Peak SAR (extrapolated) = 0.287 W/kg

**SAR(1 g) = 0.142 W/kg; SAR(10 g) = 0.070 W/kg**

Maximum value of SAR (measured) = 0.209 W/kg

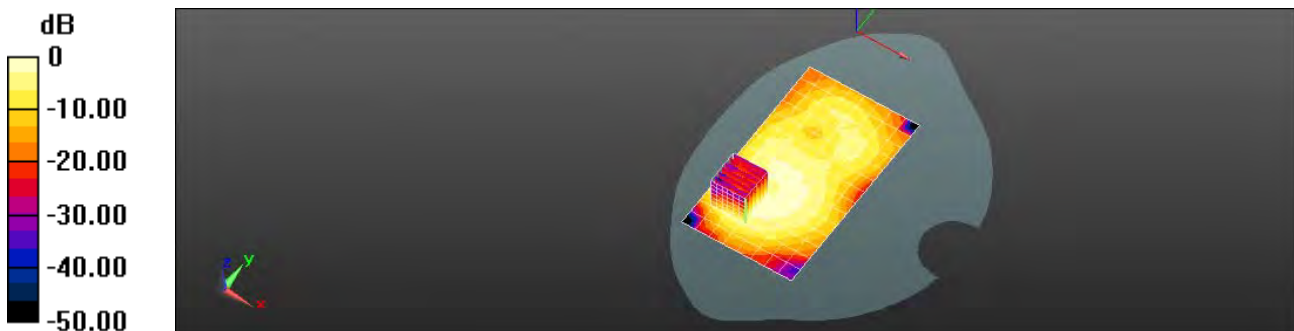

0 dB = 0.194 W/kg = -7.11 dBW/kg

Unless otherwise stated the results shown in this test report refer only to the sample(s) tested and such sample(s) are retained for 90 days only.

除非另有說明，此報告結果僅對測試之樣品負責，同時此樣品僅保留90天。本報告未經本公司書面許可，不可部份複製。

This document is issued by the Company subject to its General Conditions of Service printed overleaf, available on request or accessible at [www.sgs.com/terms\\_and\\_conditions.htm](http://www.sgs.com/terms_and_conditions.htm) and, for electronic format documents, subject to Terms and Conditions for Electronic Documents at [www.sgs.com/terms\\_e-document.htm](http://www.sgs.com/terms_e-document.htm). Attention is drawn to the limitation of liability, indemnification and jurisdiction issues defined therein. Any holder of this document is advised that information contained hereon reflects the Company's findings at the time of its intervention only and within the limits of Client's instructions, if any. The Company's sole responsibility is to its Client and this document does not exonerate parties to a transaction from exercising all their rights and obligations under the transaction documents. This document cannot be reproduced except in full, without prior written approval of the Company. Any unauthorized alteration, forgery or falsification of the content or appearance of this document is unlawful and offenders may be prosecuted to the fullest extent of the law.

Date: 5/11/2013

### Hotspot\_Back side\_WLAN802.11b\_CH11

Communication System: WLAN802.11 b & g & n(20M)(40M); Frequency: 2462 MHz  
Medium parameters used:  $f = 2462 \text{ MHz}$ ;  $\sigma = 2.039 \text{ S/m}$ ;  $\epsilon_r = 50.067$ ;  $\rho = 1000 \text{ kg/m}^3$   
Phantom section: Flat Section

#### DASY5 Configuration:

- Probe: ES3DV3 - SN3071; ConvF(3.87, 3.87, 3.87); Calibrated: 6/22/2012;
- Sensor-Surface: 3.4mm (Mechanical Surface Detection)
- Electronics: DAE4 Sn856; Calibrated: 5/30/2012
- Phantom: SAM2; Type: SAM
- Measurement SW: DASY52, Version 52.8 (5); SEMCAD X Version 14.6.8 (7028)

**Configuration/Body/Area Scan (9x15x1):** Measurement grid:  $dx=12\text{mm}$ ,  $dy=12\text{mm}$

Maximum value of SAR (measured) = 0.218 W/kg

**Configuration/Body/Zoom Scan (7x7x7) (7x7x7)/Cube 0:** Measurement grid:  $dx=5\text{mm}$ ,  $dy=5\text{mm}$ ,  $dz=5\text{mm}$

Reference Value = 3.018 V/m; Power Drift = 0.11 dB

Peak SAR (extrapolated) = 0.326 W/kg

**SAR(1 g) = 0.158 W/kg; SAR(10 g) = 0.077 W/kg**

Maximum value of SAR (measured) = 0.238 W/kg

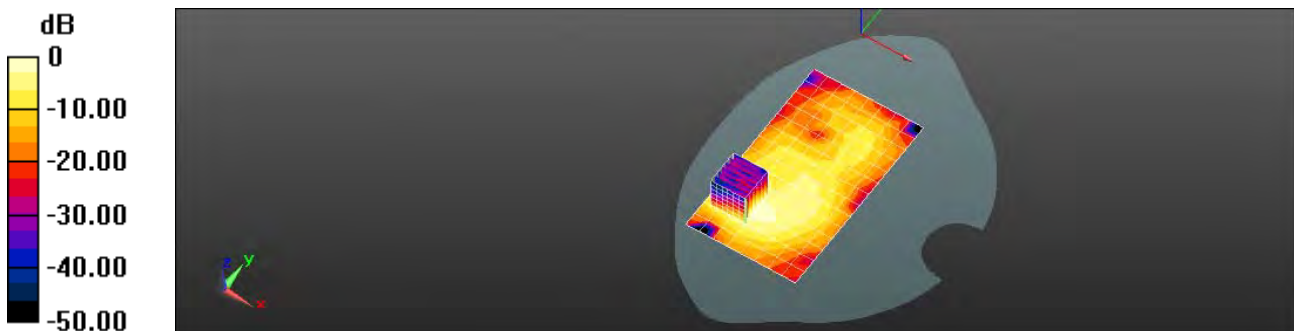

0 dB = 0.218 W/kg = -6.62 dBW/kg

Unless otherwise stated the results shown in this test report refer only to the sample(s) tested and such sample(s) are retained for 90 days only.

除非另有說明，此報告結果僅對測試之樣品負責，同時此樣品僅保留90天。本報告未經本公司書面許可，不可部份複製。

This document is issued by the Company subject to its General Conditions of Service printed overleaf, available on request or accessible at [www.sgs.com/terms\\_and\\_conditions.htm](http://www.sgs.com/terms_and_conditions.htm) and, for electronic format documents, subject to Terms and Conditions for Electronic Documents at [www.sgs.com/terms\\_e-document.htm](http://www.sgs.com/terms_e-document.htm). Attention is drawn to the limitation of liability, indemnification and jurisdiction issues defined therein. Any holder of this document is advised that information contained hereon reflects the Company's findings at the time of its intervention only and within the limits of Client's instructions, if any. The Company's sole responsibility is to its Client and this document does not exonerate parties to a transaction from exercising all their rights and obligations under the transaction documents. This document cannot be reproduced except in full, without prior written approval of the Company. Any unauthorized alteration, forgery or falsification of the content or appearance of this document is unlawful and offenders may be prosecuted to the fullest extent of the law.

Date: 5/11/2013

### Hotspot\_Top side\_WLAN802.11b\_CH6

Communication System: WLAN802.11 b & g & n(20M)(40M); Frequency: 2437 MHz  
Medium parameters used:  $f = 2437 \text{ MHz}$ ;  $\sigma = 2.004 \text{ S/m}$ ;  $\epsilon_r = 50.167$ ;  $\rho = 1000 \text{ kg/m}^3$   
Phantom section: Flat Section

#### DASY5 Configuration:

- Probe: ES3DV3 - SN3071; ConvF(3.87, 3.87, 3.87); Calibrated: 6/22/2012;
- Sensor-Surface: 3.4mm (Mechanical Surface Detection)
- Electronics: DAE4 Sn856; Calibrated: 5/30/2012
- Phantom: SAM2; Type: SAM
- Measurement SW: DASY52, Version 52.8 (5); SEMCAD X Version 14.6.8 (7028)

**Configuration/Body/Area Scan (6x10x1):** Measurement grid:  $dx=12\text{mm}$ ,  $dy=12\text{mm}$

Maximum value of SAR (measured) = 0.131 W/kg

**Configuration/Body/Zoom Scan (7x7x7) (7x7x7)/Cube 0:** Measurement grid:  $dx=5\text{mm}$ ,  $dy=5\text{mm}$ ,  $dz=5\text{mm}$

Reference Value = 7.391 V/m; Power Drift = 0.02 dB

Peak SAR (extrapolated) = 0.190 W/kg

**SAR(1 g) = 0.100 W/kg; SAR(10 g) = 0.052 W/kg**

Maximum value of SAR (measured) = 0.118 W/kg

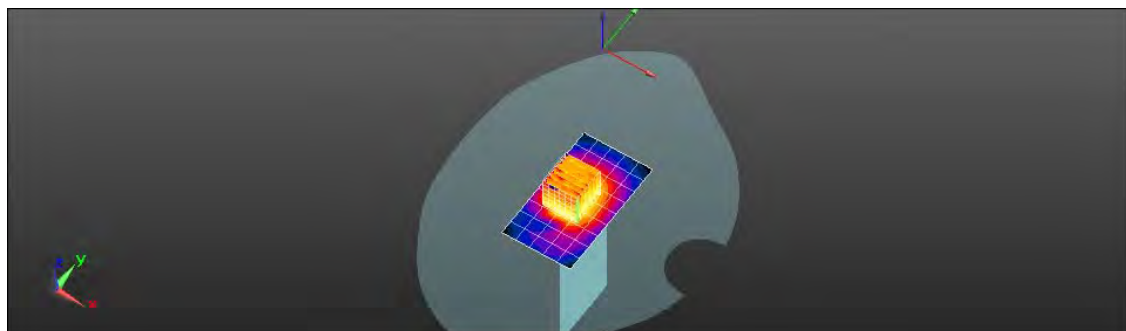
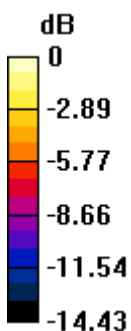

0 dB = 0.131 W/kg = -8.81 dBW/kg

Unless otherwise stated the results shown in this test report refer only to the sample(s) tested and such sample(s) are retained for 90 days only.

除非另有說明，此報告結果僅對測試之樣品負責，同時此樣品僅保留90天。本報告未經本公司書面許可，不可部份複製。

This document is issued by the Company subject to its General Conditions of Service printed overleaf, available on request or accessible at [www.sgs.com/terms\\_and\\_conditions.htm](http://www.sgs.com/terms_and_conditions.htm) and, for electronic format documents, subject to Terms and Conditions for Electronic Documents at [www.sgs.com/terms\\_e-document.htm](http://www.sgs.com/terms_e-document.htm). Attention is drawn to the limitation of liability, indemnification and jurisdiction issues defined therein. Any holder of this document is advised that information contained hereon reflects the Company's findings at the time of its intervention only and within the limits of Client's instructions, if any. The Company's sole responsibility is to its Client and this document does not exonerate parties to a transaction from exercising all their rights and obligations under the transaction documents. This document cannot be reproduced except in full, without prior written approval of the Company. Any unauthorized alteration, forgery or falsification of the content or appearance of this document is unlawful and offenders may be prosecuted to the fullest extent of the law.

Date: 5/11/2013

### Hotspot\_Left side\_WLAN802.11b\_CH6

Communication System: WLAN802.11 b & g & n(20M)(40M); Frequency: 2437 MHz  
Medium parameters used:  $f = 2437 \text{ MHz}$ ;  $\sigma = 2.004 \text{ S/m}$ ;  $\epsilon_r = 50.167$ ;  $\rho = 1000 \text{ kg/m}^3$   
Phantom section: Flat Section

#### DASY5 Configuration:

- Probe: ES3DV3 - SN3071; ConvF(3.87, 3.87, 3.87); Calibrated: 6/22/2012;
- Sensor-Surface: 3.4mm (Mechanical Surface Detection)
- Electronics: DAE4 Sn856; Calibrated: 5/30/2012
- Phantom: SAM2; Type: SAM
- Measurement SW: DASY52, Version 52.8 (5); SEMCAD X Version 14.6.8 (7028)

**Configuration/Body/Area Scan (7x16x1):** Measurement grid:  $dx=12\text{mm}$ ,  $dy=12\text{mm}$

Maximum value of SAR (measured) = 0.105 W/kg

**Configuration/Body/Zoom Scan (7x7x7) (7x7x7)/Cube 0:** Measurement grid:  $dx=5\text{mm}$ ,  $dy=5\text{mm}$ ,  $dz=5\text{mm}$

Reference Value = 5.289 V/m; Power Drift = -0.16 dB

Peak SAR (extrapolated) = 0.148 W/kg

**SAR(1 g) = 0.079 W/kg; SAR(10 g) = 0.043 W/kg**

Maximum value of SAR (measured) = 0.112 W/kg

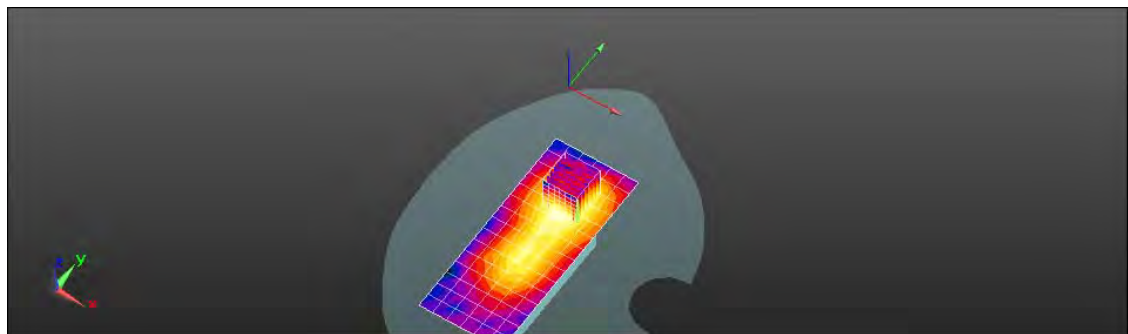
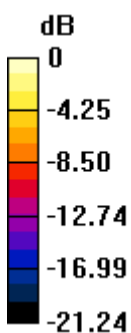

0 dB = 0.105 W/kg = -9.80 dBW/kg

Unless otherwise stated the results shown in this test report refer only to the sample(s) tested and such sample(s) are retained for 90 days only.

除非另有說明，此報告結果僅對測試之樣品負責，同時此樣品僅保留90天。本報告未經本公司書面許可，不可部份複製。

This document is issued by the Company subject to its General Conditions of Service printed overleaf, available on request or accessible at [www.sgs.com/terms\\_and\\_conditions.htm](http://www.sgs.com/terms_and_conditions.htm) and, for electronic format documents, subject to Terms and Conditions for Electronic Documents at [www.sgs.com/terms\\_e-document.htm](http://www.sgs.com/terms_e-document.htm). Attention is drawn to the limitation of liability, indemnification and jurisdiction issues defined therein. Any holder of this document is advised that information contained hereon reflects the Company's findings at the time of its intervention only and within the limits of Client's instructions, if any. The Company's sole responsibility is to its Client and this document does not exonerate parties to a transaction from exercising all their rights and obligations under the transaction documents. This document cannot be reproduced except in full, without prior written approval of the Company. Any unauthorized alteration, forgery or falsification of the content or appearance of this document is unlawful and offenders may be prosecuted to the fullest extent of the law.



Date: 5/9/2013

### RE Cheek\_WLAN802.11a 5.2G\_CH40

Communication System: WLAN 802.11n/a(5G) FCC; Frequency: 5200 MHz  
Medium parameters used:  $f = 5200 \text{ MHz}$ ;  $\sigma = 4.617 \text{ S/m}$ ;  $\epsilon_r = 35.337$ ;  $\rho = 1000 \text{ kg/m}^3$   
Phantom section: Right Section

#### DASY5 Configuration:

- Probe: EX3DV4 - SN3820; ConvF(5.01, 5.01, 5.01); Calibrated: 12/10/2012;
- Sensor-Surface: 2mm (Mechanical Surface Detection)
- Electronics: DAE4 Sn856; Calibrated: 5/30/2012
- Phantom: SAM2; Type: SAM
- Measurement SW: DASY52, Version 52.8 (5); SEMCAD X Version 14.6.8 (7028)

**Configuration/RE Cheek/Area Scan (12x18x1):** Measurement grid:  $dx=10\text{mm}$ ,  $dy=10\text{mm}$

Maximum value of SAR (measured) = 0.269 W/kg

#### Configuration/RE Cheek/Zoom Scan (7x7x7) (7x7x12)/Cube 0:

Measurement grid:  $dx=4\text{mm}$ ,  $dy=4\text{mm}$ ,  $dz=2\text{mm}$   
Reference Value = 4.883 V/m; Power Drift = 0.10 dB  
Peak SAR (extrapolated) = 0.843 W/kg

**SAR(1 g) = 0.135 W/kg; SAR(10 g) = 0.047 W/kg**

Maximum value of SAR (measured) = 0.299 W/kg

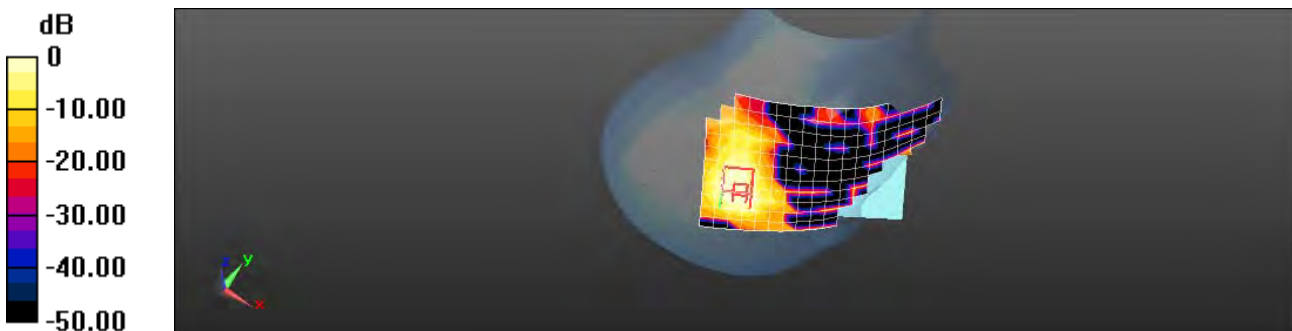

0 dB = 0.269 W/kg = -5.70 dBW/kg

Unless otherwise stated the results shown in this test report refer only to the sample(s) tested and such sample(s) are retained for 90 days only.

除非另有說明，此報告結果僅對測試之樣品負責，同時此樣品僅保留90天。本報告未經本公司書面許可，不可部份複製。

This document is issued by the Company subject to its General Conditions of Service printed overleaf, available on request or accessible at [www.sgs.com/terms\\_and\\_conditions.htm](http://www.sgs.com/terms_and_conditions.htm) and, for electronic format documents, subject to Terms and Conditions for Electronic Documents at [www.sgs.com/terms\\_e-document.htm](http://www.sgs.com/terms_e-document.htm). Attention is drawn to the limitation of liability, indemnification and jurisdiction issues defined therein. Any holder of this document is advised that information contained hereon reflects the Company's findings at the time of its intervention only and within the limits of Client's instructions, if any. The Company's sole responsibility is to its Client and this document does not exonerate parties to a transaction from exercising all their rights and obligations under the transaction documents. This document cannot be reproduced except in full, without prior written approval of the Company. Any unauthorized alteration, forgery or falsification of the content or appearance of this document is unlawful and offenders may be prosecuted to the fullest extent of the law.

Date: 5/9/2013

## RE Tilt\_WLAN802.11a 5.2G\_CH40

Communication System: WLAN 802.11n/a(5G) FCC; Frequency: 5200 MHz  
Medium parameters used:  $f = 5200 \text{ MHz}$ ;  $\sigma = 4.617 \text{ S/m}$ ;  $\epsilon_r = 35.337$ ;  $\rho = 1000 \text{ kg/m}^3$   
Phantom section: Right Section

### DASY5 Configuration:

- Probe: EX3DV4 - SN3820; ConvF(5.01, 5.01, 5.01); Calibrated: 12/10/2012;
- Sensor-Surface: 2mm (Mechanical Surface Detection)
- Electronics: DAE4 Sn856; Calibrated: 5/30/2012
- Phantom: SAM2; Type: SAM
- Measurement SW: DASY52, Version 52.8 (5); SEMCAD X Version 14.6.8 (7028)

**Configuration/RE Tilt/Area Scan (12x18x1):** Measurement grid:  $dx=10\text{mm}$ ,  $dy=10\text{mm}$

Maximum value of SAR (measured) = 0.363 W/kg

### Configuration/RE Tilt/Zoom Scan (7x7x7) (7x7x12)/Cube 0:

Measurement grid:  $dx=4\text{mm}$ ,  $dy=4\text{mm}$ ,  $dz=2\text{mm}$   
Reference Value = 5.115 V/m; Power Drift = 0.13 dB  
Peak SAR (extrapolated) = 0.675 W/kg

**SAR(1 g) = 0.191 W/kg; SAR(10 g) = 0.063 W/kg**

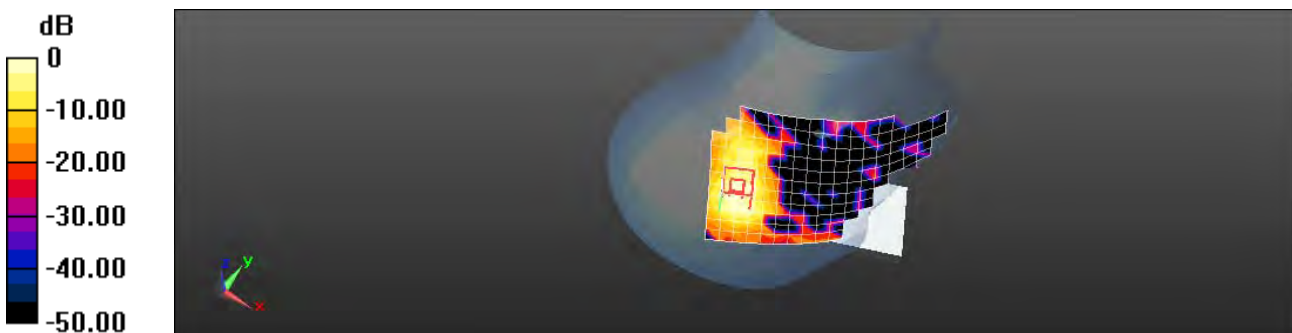

0 dB = 0.363 W/kg = -4.40 dBW/kg

Unless otherwise stated the results shown in this test report refer only to the sample(s) tested and such sample(s) are retained for 90 days only.

除非另有說明，此報告結果僅對測試之樣品負責，同時此樣品僅保留90天。本報告未經本公司書面許可，不可部份複製。

This document is issued by the Company subject to its General Conditions of Service printed overleaf, available on request or accessible at [www.sgs.com/terms\\_and\\_conditions.htm](http://www.sgs.com/terms_and_conditions.htm) and, for electronic format documents, subject to Terms and Conditions for Electronic Documents at [www.sgs.com/terms\\_e-document.htm](http://www.sgs.com/terms_e-document.htm). Attention is drawn to the limitation of liability, indemnification and jurisdiction issues defined therein. Any holder of this document is advised that information contained hereon reflects the Company's findings at the time of its intervention only and within the limits of Client's instructions, if any. The Company's sole responsibility is to its Client and this document does not exonerate parties to a transaction from exercising all their rights and obligations under the transaction documents. This document cannot be reproduced except in full, without prior written approval of the Company. Any unauthorized alteration, forgery or falsification of the content or appearance of this document is unlawful and offenders may be prosecuted to the fullest extent of the law.

Date: 5/9/2013

### RE Tilt\_WLAN802.11a 5.2G\_CH44

Communication System: WLAN 802.11n/a(5G) FCC; Frequency: 5220 MHz  
Medium parameters used:  $f = 5220 \text{ MHz}$ ;  $\sigma = 4.646 \text{ S/m}$ ;  $\epsilon_r = 35.161$ ;  $\rho = 1000 \text{ kg/m}^3$   
Phantom section: Right Section

#### DASY5 Configuration:

- Probe: EX3DV4 - SN3820; ConvF(5.01, 5.01, 5.01); Calibrated: 12/10/2012;
- Sensor-Surface: 2mm (Mechanical Surface Detection)
- Electronics: DAE4 Sn856; Calibrated: 5/30/2012
- Phantom: SAM2; Type: SAM
- Measurement SW: DASY52, Version 52.8 (5); SEMCAD X Version 14.6.8 (7028)

**Configuration/RE Tilt/Area Scan (12x18x1):** Measurement grid:  $dx=10\text{mm}$ ,  $dy=10\text{mm}$

Maximum value of SAR (measured) = 0.373 W/kg

#### Configuration/RE Tilt/Zoom Scan (7x7x7) (7x7x12)/Cube 0:

Measurement grid:  $dx=4\text{mm}$ ,  $dy=4\text{mm}$ ,  $dz=2\text{mm}$   
Reference Value = 6.451 V/m; Power Drift = -0.10 dB  
Peak SAR (extrapolated) = 0.651 W/kg

**SAR(1 g) = 0.190 W/kg; SAR(10 g) = 0.059 W/kg**

Maximum value of SAR (measured) = 0.369 W/kg

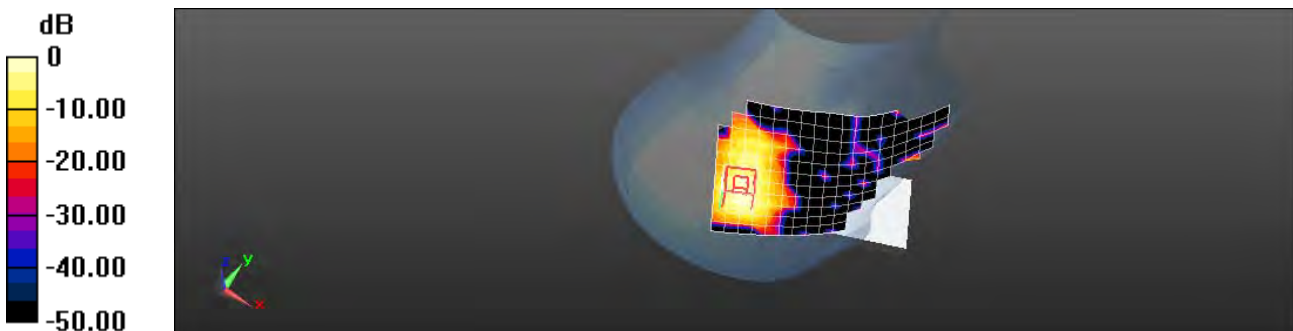

0 dB = 0.373 W/kg = -4.28 dBW/kg

Unless otherwise stated the results shown in this test report refer only to the sample(s) tested and such sample(s) are retained for 90 days only.

除非另有說明，此報告結果僅對測試之樣品負責，同時此樣品僅保留90天。本報告未經本公司書面許可，不可部份複製。

This document is issued by the Company subject to its General Conditions of Service printed overleaf, available on request or accessible at [www.sgs.com/terms\\_and\\_conditions.htm](http://www.sgs.com/terms_and_conditions.htm) and, for electronic format documents, subject to Terms and Conditions for Electronic Documents at [www.sgs.com/terms\\_e-document.htm](http://www.sgs.com/terms_e-document.htm). Attention is drawn to the limitation of liability, indemnification and jurisdiction issues defined therein. Any holder of this document is advised that information contained hereon reflects the Company's findings at the time of its intervention only and within the limits of Client's instructions, if any. The Company's sole responsibility is to its Client and this document does not exonerate parties to a transaction from exercising all their rights and obligations under the transaction documents. This document cannot be reproduced except in full, without prior written approval of the Company. Any unauthorized alteration, forgery or falsification of the content or appearance of this document is unlawful and offenders may be prosecuted to the fullest extent of the law.

Date: 5/9/2013

### LE Cheek\_WLAN802.11a 5.2G\_CH40

Communication System: WLAN 802.11n/a(5G) FCC; Frequency: 5200 MHz  
Medium parameters used:  $f = 5200 \text{ MHz}$ ;  $\sigma = 4.617 \text{ S/m}$ ;  $\epsilon_r = 35.337$ ;  $\rho = 1000 \text{ kg/m}^3$   
Phantom section: Left Section

#### DASY5 Configuration:

- Probe: EX3DV4 - SN3820; ConvF(5.01, 5.01, 5.01); Calibrated: 12/10/2012;
- Sensor-Surface: 2mm (Mechanical Surface Detection)
- Electronics: DAE4 Sn856; Calibrated: 5/30/2012
- Phantom: SAM2; Type: SAM
- Measurement SW: DASY52, Version 52.8 (5); SEMCAD X Version 14.6.8 (7028)

**Configuration/LE Cheek/Area Scan (12x16x1):** Measurement grid:  $dx=10\text{mm}$ ,  $dy=10\text{mm}$

Maximum value of SAR (measured) = 0.241 W/kg

#### Configuration/LE Cheek/Zoom Scan (7x7x7) (7x7x12)/Cube 0:

Measurement grid:  $dx=4\text{mm}$ ,  $dy=4\text{mm}$ ,  $dz=2\text{mm}$   
Reference Value = 5.154 V/m; Power Drift = 0.19 dB  
Peak SAR (extrapolated) = 0.411 W/kg

**SAR(1 g) = 0.128 W/kg; SAR(10 g) = 0.045 W/kg**

Maximum value of SAR (measured) = 0.242 W/kg

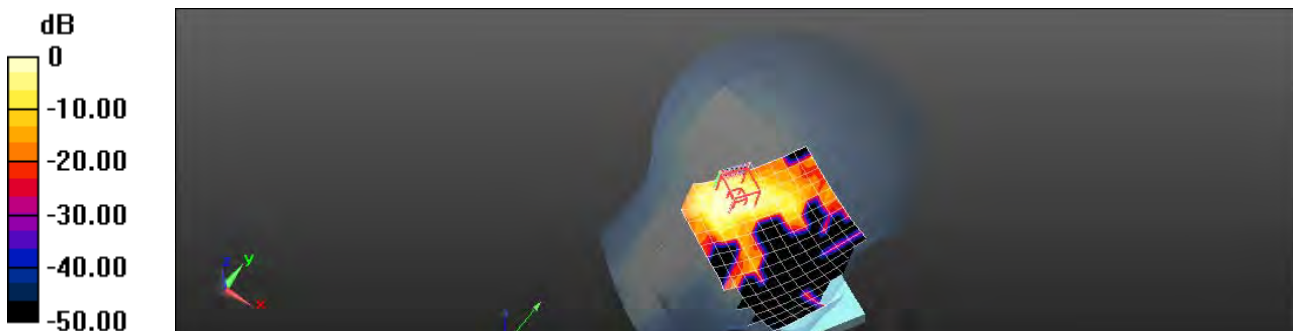

0 dB = 0.241 W/kg = -6.17 dBW/kg

Unless otherwise stated the results shown in this test report refer only to the sample(s) tested and such sample(s) are retained for 90 days only.

除非另有說明，此報告結果僅對測試之樣品負責，同時此樣品僅保留90天。本報告未經本公司書面許可，不可部份複製。

This document is issued by the Company subject to its General Conditions of Service printed overleaf, available on request or accessible at [www.sgs.com/terms\\_and\\_conditions.htm](http://www.sgs.com/terms_and_conditions.htm) and, for electronic format documents, subject to Terms and Conditions for Electronic Documents at [www.sgs.com/terms\\_e-document.htm](http://www.sgs.com/terms_e-document.htm). Attention is drawn to the limitation of liability, indemnification and jurisdiction issues defined therein. Any holder of this document is advised that information contained hereon reflects the Company's findings at the time of its intervention only and within the limits of Client's instructions, if any. The Company's sole responsibility is to its Client and this document does not exonerate parties to a transaction from exercising all their rights and obligations under the transaction documents. This document cannot be reproduced except in full, without prior written approval of the Company. Any unauthorized alteration, forgery or falsification of the content or appearance of this document is unlawful and offenders may be prosecuted to the fullest extent of the law.

Date: 5/9/2013

### LE Tilt\_WLAN802.11a 5.2G\_CH40

Communication System: WLAN 802.11n/a(5G) FCC; Frequency: 5200 MHz  
Medium parameters used:  $f = 5200 \text{ MHz}$ ;  $\sigma = 4.617 \text{ S/m}$ ;  $\epsilon_r = 35.337$ ;  $\rho = 1000 \text{ kg/m}^3$   
Phantom section: Left Section

#### DASY5 Configuration:

- Probe: EX3DV4 - SN3820; ConvF(5.01, 5.01, 5.01); Calibrated: 12/10/2012;
- Sensor-Surface: 2mm (Mechanical Surface Detection)
- Electronics: DAE4 Sn856; Calibrated: 5/30/2012
- Phantom: SAM2; Type: SAM
- Measurement SW: DASY52, Version 52.8 (5); SEMCAD X Version 14.6.8 (7028)

**Configuration/LE Tilt/Area Scan (12x16x1):** Measurement grid:  $dx=10\text{mm}$ ,  $dy=10\text{mm}$

Maximum value of SAR (measured) = 0.336 W/kg

#### Configuration/LE Tilt/Zoom Scan (7x7x7) (7x7x12)/Cube 0:

Measurement grid:  $dx=4\text{mm}$ ,  $dy=4\text{mm}$ ,  $dz=2\text{mm}$   
Reference Value = 6.155 V/m; Power Drift = 0.16 dB  
Peak SAR (extrapolated) = 0.626 W/kg

**SAR(1 g) = 0.186 W/kg; SAR(10 g) = 0.064 W/kg**

Maximum value of SAR (measured) = 0.345 W/kg

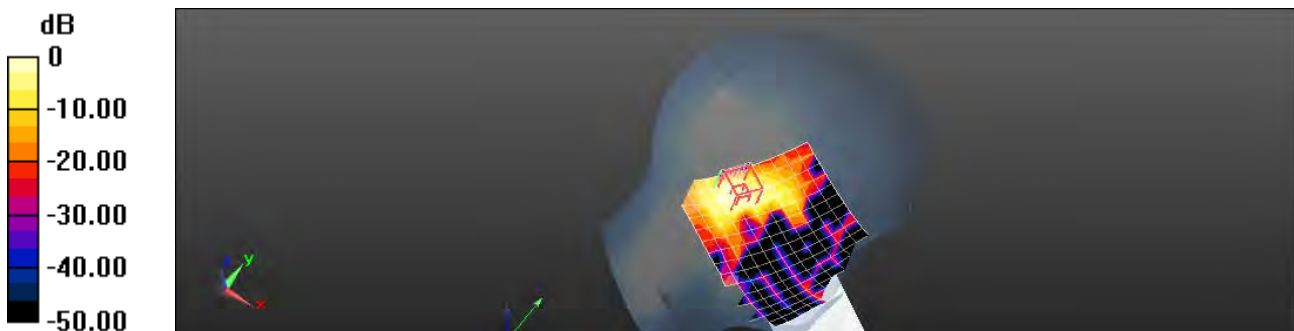

0 dB = 0.336 W/kg = -4.74 dBW/kg

Unless otherwise stated the results shown in this test report refer only to the sample(s) tested and such sample(s) are retained for 90 days only.

除非另有說明，此報告結果僅對測試之樣品負責，同時此樣品僅保留90天。本報告未經本公司書面許可，不可部份複製。

This document is issued by the Company subject to its General Conditions of Service printed overleaf, available on request or accessible at [www.sgs.com/terms\\_and\\_conditions.htm](http://www.sgs.com/terms_and_conditions.htm) and, for electronic format documents, subject to Terms and Conditions for Electronic Documents at [www.sgs.com/terms\\_e-document.htm](http://www.sgs.com/terms_e-document.htm). Attention is drawn to the limitation of liability, indemnification and jurisdiction issues defined therein. Any holder of this document is advised that information contained hereon reflects the Company's findings at the time of its intervention only and within the limits of Client's instructions, if any. The Company's sole responsibility is to its Client and this document does not exonerate parties to a transaction from exercising all their rights and obligations under the transaction documents. This document cannot be reproduced except in full, without prior written approval of the Company. Any unauthorized alteration, forgery or falsification of the content or appearance of this document is unlawful and offenders may be prosecuted to the fullest extent of the law.

Date: 5/16/2013

### Hotspot\_Front side\_WLAN802.11a 5.2G\_CH40

Communication System: WLAN 802.11n/a(5G) FCC; Frequency: 5200 MHz

Medium parameters used:  $f = 5200 \text{ MHz}$ ;  $\sigma = 5.337 \text{ S/m}$ ;  $\epsilon_r = 48.522$ ;  $\rho = 1000 \text{ kg/m}^3$

Phantom section: Flat Section

DASY5 Configuration:

- Probe: EX3DV4 - SN3820; ConvF(4.23, 4.23, 4.23); Calibrated: 12/10/2012;
- Sensor-Surface: 2mm (Mechanical Surface Detection)
- Electronics: DAE4 Sn856; Calibrated: 5/30/2012
- Phantom: SAM2; Type: SAM
- Measurement SW: DASY52, Version 52.8 (5); SEMCAD X Version 14.6.8 (7028)

**Configuration/Body/Area Scan (11x18x1):** Measurement grid:  $dx=10\text{mm}$ ,  $dy=10\text{mm}$

Maximum value of SAR (measured) = 0.0370 W/kg

**Configuration/Body/Zoom Scan (7x7x7) (7x7x12)/Cube 0:** Measurement grid:  $dx=4\text{mm}$ ,  $dy=4\text{mm}$ ,  $dz=2\text{mm}$

Reference Value = 0.428 V/m; Power Drift = 0.16 dB

Peak SAR (extrapolated) = 0.349 W/kg

**SAR(1 g) = 0.030 W/kg; SAR(10 g) = 0.00845 W/kg**

Maximum value of SAR (measured) = 0.0438 W/kg

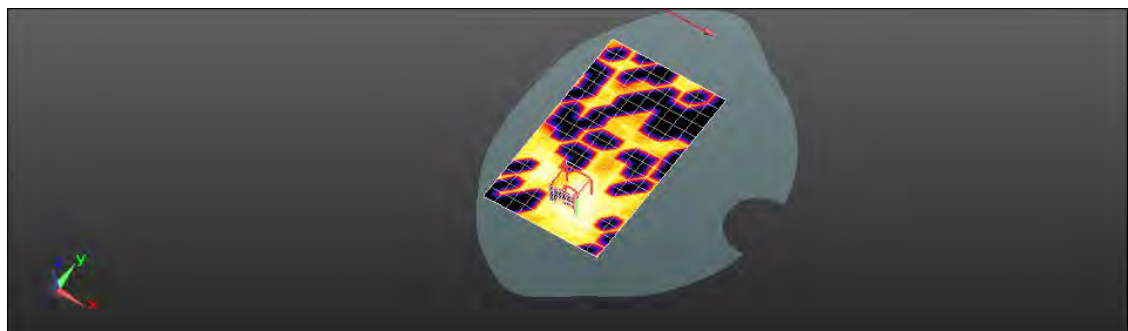
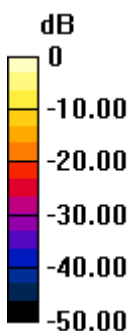

0 dB = 0.0370 W/kg = -14.32 dBW/kg

Unless otherwise stated the results shown in this test report refer only to the sample(s) tested and such sample(s) are retained for 90 days only.

除非另有說明，此報告結果僅對測試之樣品負責，同時此樣品僅保留90天。本報告未經本公司書面許可，不可部份複製。

This document is issued by the Company subject to its General Conditions of Service printed overleaf, available on request or accessible at [www.sgs.com/terms\\_and\\_conditions.htm](http://www.sgs.com/terms_and_conditions.htm) and, for electronic format documents, subject to Terms and Conditions for Electronic Documents at [www.sgs.com/terms\\_e-document.htm](http://www.sgs.com/terms_e-document.htm). Attention is drawn to the limitation of liability, indemnification and jurisdiction issues defined therein. Any holder of this document is advised that information contained hereon reflects the Company's findings at the time of its intervention only and within the limits of Client's instructions, if any. The Company's sole responsibility is to its Client and this document does not exonerate parties to a transaction from exercising all their rights and obligations under the transaction documents. This document cannot be reproduced except in full, without prior written approval of the Company. Any unauthorized alteration, forgery or falsification of the content or appearance of this document is unlawful and offenders may be prosecuted to the fullest extent of the law.

Date: 5/16/2013

### Hotspot\_Back side\_WLAN802.11a 5.2G\_CH40

Communication System: WLAN 802.11n/a(5G) FCC; Frequency: 5200 MHz  
Medium parameters used:  $f = 5200$  MHz;  $\sigma = 5.337$  S/m;  $\epsilon_r = 48.522$ ;  $\rho = 1000$  kg/m<sup>3</sup>  
Phantom section: Flat Section

#### DASY5 Configuration:

- Probe: EX3DV4 - SN3820; ConvF(4.23, 4.23, 4.23); Calibrated: 12/10/2012;
- Sensor-Surface: 2mm (Mechanical Surface Detection)
- Electronics: DAE4 Sn856; Calibrated: 5/30/2012
- Phantom: SAM2; Type: SAM
- Measurement SW: DASY52, Version 52.8 (5); SEMCAD X Version 14.6.8 (7028)

**Configuration/Body/Area Scan (11x18x1):** Measurement grid: dx=10mm, dy=10mm

Maximum value of SAR (measured) = 0.132 W/kg

**Configuration/Body/Zoom Scan (7x7x7) (7x7x12)/Cube 0:** Measurement grid: dx=4mm, dy=4mm, dz=2mm

Reference Value = 0.738 V/m; Power Drift = 0.15 dB

Peak SAR (extrapolated) = 0.384 W/kg

**SAR(1 g) = 0.090 W/kg; SAR(10 g) = 0.028 W/kg**

Maximum value of SAR (measured) = 0.174 W/kg

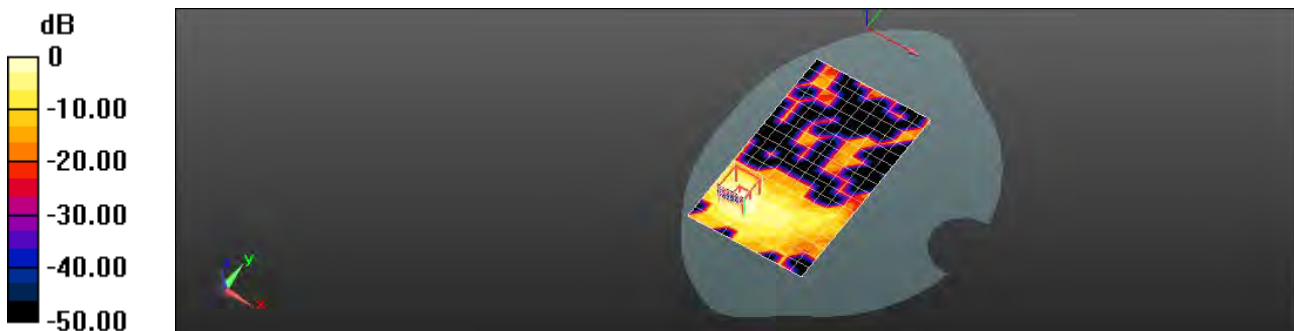

0 dB = 0.132 W/kg = -8.79 dBW/kg

Unless otherwise stated the results shown in this test report refer only to the sample(s) tested and such sample(s) are retained for 90 days only.

除非另有說明，此報告結果僅對測試之樣品負責，同時此樣品僅保留90天。本報告未經本公司書面許可，不可部份複製。

This document is issued by the Company subject to its General Conditions of Service printed overleaf, available on request or accessible at [www.sgs.com/terms\\_and\\_conditions.htm](http://www.sgs.com/terms_and_conditions.htm) and, for electronic format documents, subject to Terms and Conditions for Electronic Documents at [www.sgs.com/terms\\_e-document.htm](http://www.sgs.com/terms_e-document.htm). Attention is drawn to the limitation of liability, indemnification and jurisdiction issues defined therein. Any holder of this document is advised that information contained hereon reflects the Company's findings at the time of its intervention only and within the limits of Client's instructions, if any. The Company's sole responsibility is to its Client and this document does not exonerate parties to a transaction from exercising all their rights and obligations under the transaction documents. This document cannot be reproduced except in full, without prior written approval of the Company. Any unauthorized alteration, forgery or falsification of the content or appearance of this document is unlawful and offenders may be prosecuted to the fullest extent of the law.

Date: 5/16/2013

### Hotspot\_Back side\_WLAN802.11a 5.2G\_CH44

Communication System: WLAN 802.11n/a(5G) FCC; Frequency: 5220 MHz  
Medium parameters used:  $f = 5220 \text{ MHz}$ ;  $\sigma = 5.358 \text{ S/m}$ ;  $\epsilon_r = 48.399$ ;  $\rho = 1000 \text{ kg/m}^3$   
Phantom section: Flat Section

#### DASY5 Configuration:

- Probe: EX3DV4 - SN3820; ConvF(4.23, 4.23, 4.23); Calibrated: 12/10/2012;
- Sensor-Surface: 2mm (Mechanical Surface Detection)
- Electronics: DAE4 Sn856; Calibrated: 5/30/2012
- Phantom: SAM2; Type: SAM
- Measurement SW: DASY52, Version 52.8 (5); SEMCAD X Version 14.6.8 (7028)

**Configuration/Body/Area Scan (11x18x1):** Measurement grid:  $dx=10\text{mm}$ ,  $dy=10\text{mm}$

Maximum value of SAR (measured) = 0.0177 W/kg

**Configuration/Body/Zoom Scan (7x7x7) (7x7x12)/Cube 0:** Measurement grid:  $dx=4\text{mm}$ ,  $dy=4\text{mm}$ ,  $dz=2\text{mm}$

Reference Value = 0.6895 V/m; Power Drift = 0.09 dB

Peak SAR (extrapolated) = 0.110 W/kg

**SAR(1 g) = 0.022 W/kg; SAR(10 g) = 0.00597 W/kg**

Maximum value of SAR (measured) = 0.0606 W/kg

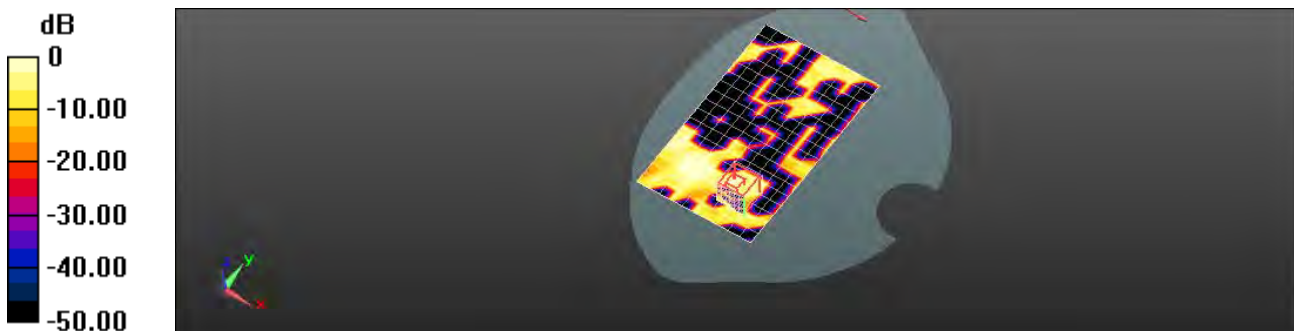

0 dB = 0.0177 W/kg = -17.53 dBW/kg

Unless otherwise stated the results shown in this test report refer only to the sample(s) tested and such sample(s) are retained for 90 days only.

除非另有說明，此報告結果僅對測試之樣品負責，同時此樣品僅保留90天。本報告未經本公司書面許可，不可部份複製。

This document is issued by the Company subject to its General Conditions of Service printed overleaf, available on request or accessible at [www.sgs.com/terms\\_and\\_conditions.htm](http://www.sgs.com/terms_and_conditions.htm) and, for electronic format documents, subject to Terms and Conditions for Electronic Documents at [www.sgs.com/terms\\_e-document.htm](http://www.sgs.com/terms_e-document.htm). Attention is drawn to the limitation of liability, indemnification and jurisdiction issues defined therein. Any holder of this document is advised that information contained hereon reflects the Company's findings at the time of its intervention only and within the limits of Client's instructions, if any. The Company's sole responsibility is to its Client and this document does not exonerate parties to a transaction from exercising all their rights and obligations under the transaction documents. This document cannot be reproduced except in full, without prior written approval of the Company. Any unauthorized alteration, forgery or falsification of the content or appearance of this document is unlawful and offenders may be prosecuted to the fullest extent of the law.



Date: 5/16/2013

### Hotspot\_Top side\_WLAN802.11a 5.2G\_CH40

Communication System: WLAN 802.11n/a(5G) FCC; Frequency: 5200 MHz

Medium parameters used:  $f = 5200$  MHz;  $\sigma = 5.337$  S/m;  $\epsilon_r = 48.522$ ;  $\rho = 1000$  kg/m<sup>3</sup>

Phantom section: Flat Section

DASY5 Configuration:

- Probe: EX3DV4 - SN3820; ConvF(4.23, 4.23, 4.23); Calibrated: 12/10/2012;
- Sensor-Surface: 2mm (Mechanical Surface Detection)
- Electronics: DAE4 Sn856; Calibrated: 5/30/2012
- Phantom: SAM2; Type: SAM
- Measurement SW: DASY52, Version 52.8 (5); SEMCAD X Version 14.6.8 (7028)

**Configuration/Body/Area Scan (8x12x1):** Measurement grid: dx=10mm, dy=10mm

Maximum value of SAR (measured) = 0.143 W/kg

**Configuration/Body/Zoom Scan (7x7x7) (7x7x12)/Cube 0:** Measurement grid: dx=4mm, dy=4mm, dz=2mm

Reference Value = 2.254 V/m; Power Drift = 0.19 dB

Peak SAR (extrapolated) = 0.267 W/kg

**SAR(1 g) = 0.072 W/kg; SAR(10 g) = 0.023 W/kg**

Maximum value of SAR (measured) = 0.155 W/kg

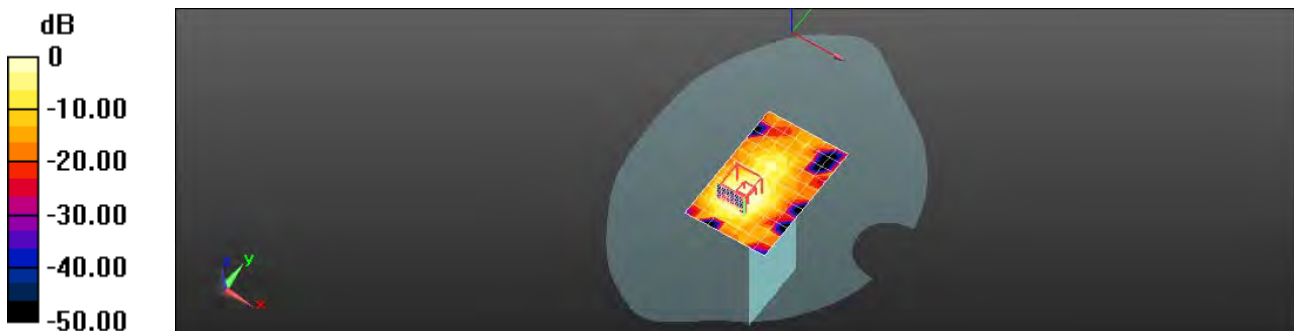

0 dB = 0.143 W/kg = -8.43 dBW/kg

Unless otherwise stated the results shown in this test report refer only to the sample(s) tested and such sample(s) are retained for 90 days only.

除非另有說明，此報告結果僅對測試之樣品負責，同時此樣品僅保留90天。本報告未經本公司書面許可，不可部份複製。

This document is issued by the Company subject to its General Conditions of Service printed overleaf, available on request or accessible at [www.sgs.com/terms\\_and\\_conditions.htm](http://www.sgs.com/terms_and_conditions.htm) and, for electronic format documents, subject to Terms and Conditions for Electronic Documents at [www.sgs.com/terms\\_e-document.htm](http://www.sgs.com/terms_e-document.htm). Attention is drawn to the limitation of liability, indemnification and jurisdiction issues defined therein. Any holder of this document is advised that information contained hereon reflects the Company's findings at the time of its intervention only and within the limits of Client's instructions, if any. The Company's sole responsibility is to its Client and this document does not exonerate parties to a transaction from exercising all their rights and obligations under the transaction documents. This document cannot be reproduced except in full, without prior written approval of the Company. Any unauthorized alteration, forgery or falsification of the content or appearance of this document is unlawful and offenders may be prosecuted to the fullest extent of the law.

Date: 5/16/2013

### Hotspot\_Left side\_WLAN802.11a 5.2G\_CH40

Communication System: WLAN 802.11n/a(5G) FCC; Frequency: 5200 MHz

Medium parameters used:  $f = 5200 \text{ MHz}$ ;  $\sigma = 5.337 \text{ S/m}$ ;  $\epsilon_r = 48.522$ ;  $\rho = 1000 \text{ kg/m}^3$

Phantom section: Flat Section

DASY5 Configuration:

- Probe: EX3DV4 - SN3820; ConvF(4.23, 4.23, 4.23); Calibrated: 12/10/2012;
- Sensor-Surface: 2mm (Mechanical Surface Detection)
- Electronics: DAE4 Sn856; Calibrated: 5/30/2012
- Phantom: SAM2; Type: SAM
- Measurement SW: DASY52, Version 52.8 (5); SEMCAD X Version 14.6.8 (7028)

**Configuration/Body/Area Scan (9x19x1):** Measurement grid:  $dx=10\text{mm}$ ,  $dy=10\text{mm}$

Maximum value of SAR (measured) = 0.0557 W/kg

**Configuration/Body/Zoom Scan (7x7x7) (7x7x12)/Cube 0:** Measurement grid:  $dx=4\text{mm}$ ,  $dy=4\text{mm}$ ,  $dz=2\text{mm}$

Reference Value = 1.566 V/m; Power Drift = 0.13 dB

Peak SAR (extrapolated) = 0.194 W/kg

**SAR(1 g) = 0.025 W/kg; SAR(10 g) = 0.009 W/kg**

Maximum value of SAR (measured) = 0.0608 W/kg

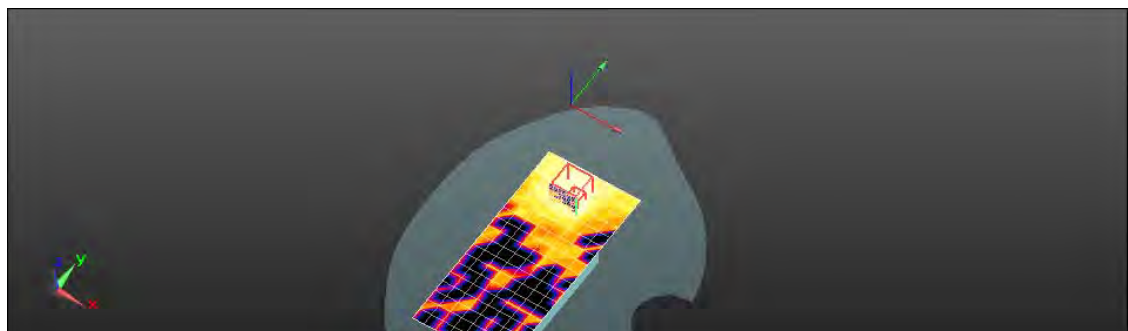
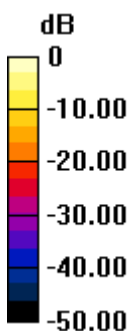

0 dB = 0.0557 W/kg = -12.54 dBW/kg

Unless otherwise stated the results shown in this test report refer only to the sample(s) tested and such sample(s) are retained for 90 days only.

除非另有說明，此報告結果僅對測試之樣品負責，同時此樣品僅保留90天。本報告未經本公司書面許可，不可部份複製。

This document is issued by the Company subject to its General Conditions of Service printed overleaf, available on request or accessible at [www.sgs.com/terms\\_and\\_conditions.htm](http://www.sgs.com/terms_and_conditions.htm) and, for electronic format documents, subject to Terms and Conditions for Electronic Documents at [www.sgs.com/terms\\_e-document.htm](http://www.sgs.com/terms_e-document.htm). Attention is drawn to the limitation of liability, indemnification and jurisdiction issues defined therein. Any holder of this document is advised that information contained hereon reflects the Company's findings at the time of its intervention only and within the limits of Client's instructions, if any. The Company's sole responsibility is to its Client and this document does not exonerate parties to a transaction from exercising all their rights and obligations under the transaction documents. This document cannot be reproduced except in full, without prior written approval of the Company. Any unauthorized alteration, forgery or falsification of the content or appearance of this document is unlawful and offenders may be prosecuted to the fullest extent of the law.

Date: 5/9/2013

### RE Cheek\_WLAN802.11n(20M) 5.2G\_CH48

Communication System: WLAN 802.11n/a(5G) FCC; Frequency: 5240 MHz

Medium parameters used:  $f = 5240 \text{ MHz}$ ;  $\sigma = 4.663 \text{ S/m}$ ;  $\epsilon_r = 35.038$ ;  $\rho = 1000 \text{ kg/m}^3$

Phantom section: Right Section

DASY5 Configuration:

- Probe: EX3DV4 - SN3820; ConvF(5.01, 5.01, 5.01); Calibrated: 12/10/2012;
- Sensor-Surface: 2mm (Mechanical Surface Detection)
- Electronics: DAE4 Sn856; Calibrated: 5/30/2012
- Phantom: SAM2; Type: SAM
- Measurement SW: DASY52, Version 52.8 (5); SEMCAD X Version 14.6.8 (7028)

**Configuration/RE Cheek/Area Scan (12x18x1):** Measurement grid:  $dx=10\text{mm}$ ,  $dy=10\text{mm}$

Maximum value of SAR (measured) = 0.365 W/kg

### Configuration/RE Cheek/Zoom Scan (7x7x7) (7x7x12)/Cube 0:

Measurement grid:  $dx=4\text{mm}$ ,  $dy=4\text{mm}$ ,  $dz=2\text{mm}$

Reference Value = 6.684 V/m; Power Drift = 0.10 dB

Peak SAR (extrapolated) = 2.94 W/kg

**SAR(1 g) = 0.228 W/kg; SAR(10 g) = 0.073 W/kg**

Maximum value of SAR (measured) = 0.383 W/kg

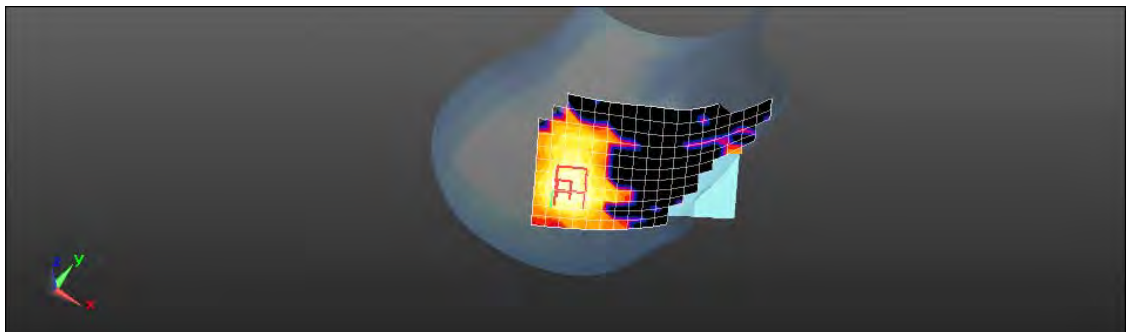
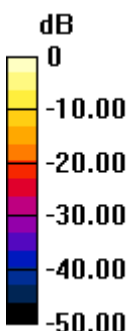

0 dB = 0.365 W/kg = -4.37 dBW/kg

Unless otherwise stated the results shown in this test report refer only to the sample(s) tested and such sample(s) are retained for 90 days only.

除非另有說明，此報告結果僅對測試之樣品負責，同時此樣品僅保留90天。本報告未經本公司書面許可，不可部份複製。

This document is issued by the Company subject to its General Conditions of Service printed overleaf, available on request or accessible at [www.sgs.com/terms\\_and\\_conditions.htm](http://www.sgs.com/terms_and_conditions.htm) and, for electronic format documents, subject to Terms and Conditions for Electronic Documents at [www.sgs.com/terms\\_e-document.htm](http://www.sgs.com/terms_e-document.htm). Attention is drawn to the limitation of liability, indemnification and jurisdiction issues defined therein. Any holder of this document is advised that information contained hereon reflects the Company's findings at the time of its intervention only and within the limits of Client's instructions, if any. The Company's sole responsibility is to its Client and this document does not exonerate parties to a transaction from exercising all their rights and obligations under the transaction documents. This document cannot be reproduced except in full, without prior written approval of the Company. Any unauthorized alteration, forgery or falsification of the content or appearance of this document is unlawful and offenders may be prosecuted to the fullest extent of the law.

Date: 5/9/2013

### RE Tilt\_WLAN802.11n(20M) 5.2G\_CH48

Communication System: WLAN 802.11n/a(5G) FCC; Frequency: 5240 MHz

Medium parameters used:  $f = 5240 \text{ MHz}$ ;  $\sigma = 4.663 \text{ S/m}$ ;  $\epsilon_r = 35.038$ ;  $\rho = 1000 \text{ kg/m}^3$

Phantom section: Right Section

DASY5 Configuration:

- Probe: EX3DV4 - SN3820; ConvF(5.01, 5.01, 5.01); Calibrated: 12/10/2012;
- Sensor-Surface: 2mm (Mechanical Surface Detection)
- Electronics: DAE4 Sn856; Calibrated: 5/30/2012
- Phantom: SAM2; Type: SAM
- Measurement SW: DASY52, Version 52.8 (5); SEMCAD X Version 14.6.8 (7028)

**Configuration/RE Tilt/Area Scan (12x18x1):** Measurement grid:  $dx=10\text{mm}$ ,  $dy=10\text{mm}$

Maximum value of SAR (measured) = 0.461 W/kg

### Configuration/RE Tilt/Zoom Scan (7x7x7) (7x7x12)/Cube 0:

Measurement grid:  $dx=4\text{mm}$ ,  $dy=4\text{mm}$ ,  $dz=2\text{mm}$

Reference Value = 6.802 V/m; Power Drift = -0.17 dB

Peak SAR (extrapolated) = 0.821 W/kg

**SAR(1 g) = 0.238 W/kg; SAR(10 g) = 0.082 W/kg**

Maximum value of SAR (measured) = 0.462 W/kg

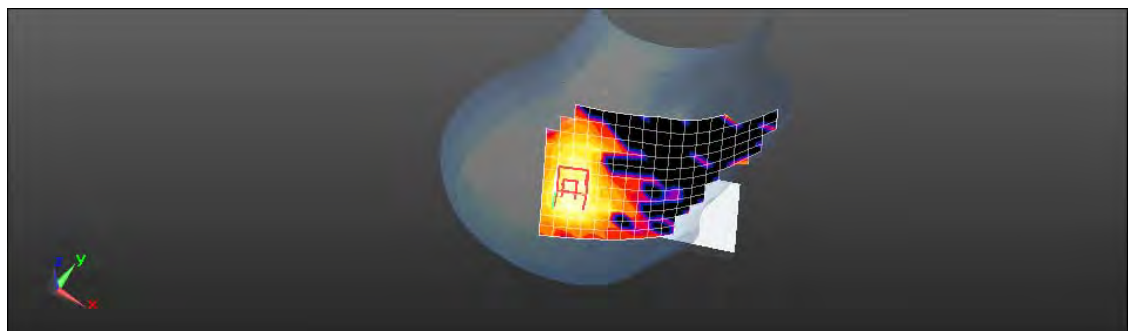
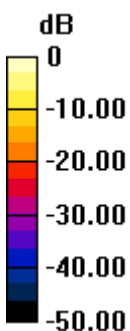

0 dB = 0.461 W/kg = -3.36 dBW/kg

Unless otherwise stated the results shown in this test report refer only to the sample(s) tested and such sample(s) are retained for 90 days only.

除非另有說明，此報告結果僅對測試之樣品負責，同時此樣品僅保留90天。本報告未經本公司書面許可，不可部份複製。

This document is issued by the Company subject to its General Conditions of Service printed overleaf, available on request or accessible at [www.sgs.com/terms\\_and\\_conditions.htm](http://www.sgs.com/terms_and_conditions.htm) and, for electronic format documents, subject to Terms and Conditions for Electronic Documents at [www.sgs.com/terms\\_e-document.htm](http://www.sgs.com/terms_e-document.htm). Attention is drawn to the limitation of liability, indemnification and jurisdiction issues defined therein. Any holder of this document is advised that information contained hereon reflects the Company's findings at the time of its intervention only and within the limits of Client's instructions, if any. The Company's sole responsibility is to its Client and this document does not exonerate parties to a transaction from exercising all their rights and obligations under the transaction documents. This document cannot be reproduced except in full, without prior written approval of the Company. Any unauthorized alteration, forgery or falsification of the content or appearance of this document is unlawful and offenders may be prosecuted to the fullest extent of the law.

Date: 5/9/2013

### LE Cheek\_WLAN802.11n(20M) 5.2G\_CH48

Communication System: WLAN 802.11n/a(5G) FCC; Frequency: 5240 MHz

Medium parameters used:  $f = 5240 \text{ MHz}$ ;  $\sigma = 4.663 \text{ S/m}$ ;  $\epsilon_r = 35.038$ ;  $\rho = 1000 \text{ kg/m}^3$

Phantom section: Left Section

DASY5 Configuration:

- Probe: EX3DV4 - SN3820; ConvF(5.01, 5.01, 5.01); Calibrated: 12/10/2012;
- Sensor-Surface: 2mm (Mechanical Surface Detection)
- Electronics: DAE4 Sn856; Calibrated: 5/30/2012
- Phantom: SAM2; Type: SAM
- Measurement SW: DASY52, Version 52.8 (5); SEMCAD X Version 14.6.8 (7028)

**Configuration/LE Cheek/Area Scan (12x16x1):** Measurement grid:  $dx=10\text{mm}$ ,  $dy=10\text{mm}$

Maximum value of SAR (measured) = 0.340 W/kg

### Configuration/LE Cheek/Zoom Scan (7x7x7) (7x7x12)/Cube 0:

Measurement grid:  $dx=4\text{mm}$ ,  $dy=4\text{mm}$ ,  $dz=2\text{mm}$

Reference Value = 6.541 V/m; Power Drift = 0.14 dB

Peak SAR (extrapolated) = 0.601 W/kg

**SAR(1 g) = 0.189 W/kg; SAR(10 g) = 0.068 W/kg**

Maximum value of SAR (measured) = 0.350 W/kg

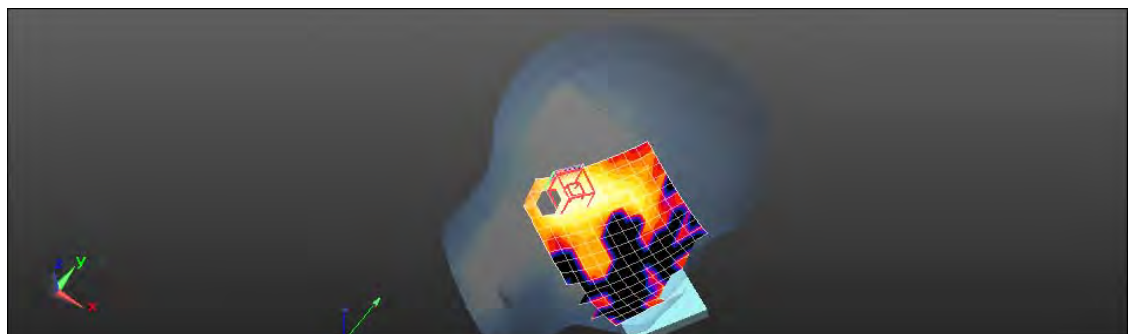
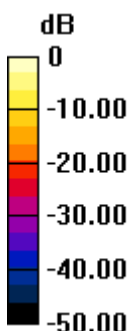

0 dB = 0.340 W/kg = -4.69 dBW/kg

Unless otherwise stated the results shown in this test report refer only to the sample(s) tested and such sample(s) are retained for 90 days only.

除非另有說明，此報告結果僅對測試之樣品負責，同時此樣品僅保留90天。本報告未經本公司書面許可，不可部份複製。

This document is issued by the Company subject to its General Conditions of Service printed overleaf, available on request or accessible at [www.sgs.com/terms\\_and\\_conditions.htm](http://www.sgs.com/terms_and_conditions.htm) and, for electronic format documents, subject to Terms and Conditions for Electronic Documents at [www.sgs.com/terms\\_e-document.htm](http://www.sgs.com/terms_e-document.htm). Attention is drawn to the limitation of liability, indemnification and jurisdiction issues defined therein. Any holder of this document is advised that information contained hereon reflects the Company's findings at the time of its intervention only and within the limits of Client's instructions, if any. The Company's sole responsibility is to its Client and this document does not exonerate parties to a transaction from exercising all their rights and obligations under the transaction documents. This document cannot be reproduced except in full, without prior written approval of the Company. Any unauthorized alteration, forgery or falsification of the content or appearance of this document is unlawful and offenders may be prosecuted to the fullest extent of the law.

Date: 5/9/2013

### LE Tilt\_WLAN802.11n(20M) 5.2G\_CH36

Communication System: WLAN 802.11n/a(5G) FCC; Frequency: 5180 MHz

Medium parameters used:  $f = 5180$  MHz;  $\sigma = 4.593$  S/m;  $\epsilon_r = 35.418$ ;  $\rho = 1000$  kg/m<sup>3</sup>

Phantom section: Left Section

DASY5 Configuration:

- Probe: EX3DV4 - SN3820; ConvF(5.01, 5.01, 5.01); Calibrated: 12/10/2012;
- Sensor-Surface: 2mm (Mechanical Surface Detection)
- Electronics: DAE4 Sn856; Calibrated: 5/30/2012
- Phantom: SAM2; Type: SAM
- Measurement SW: DASY52, Version 52.8 (5); SEMCAD X Version 14.6.8 (7028)

**Configuration/LE Tilt/Area Scan (12x16x1):** Measurement grid: dx=10mm, dy=10mm

Maximum value of SAR (measured) = 0.360 W/kg

### Configuration/LE Tilt/Zoom Scan (7x7x7) (7x7x12)/Cube 0:

Measurement grid: dx=4mm, dy=4mm, dz=2mm

Reference Value = 6.725 V/m; Power Drift = -0.11 dB

Peak SAR (extrapolated) = 0.637 W/kg

**SAR(1 g) = 0.205 W/kg; SAR(10 g) = 0.067 W/kg**

Maximum value of SAR (measured) = 0.384 W/kg

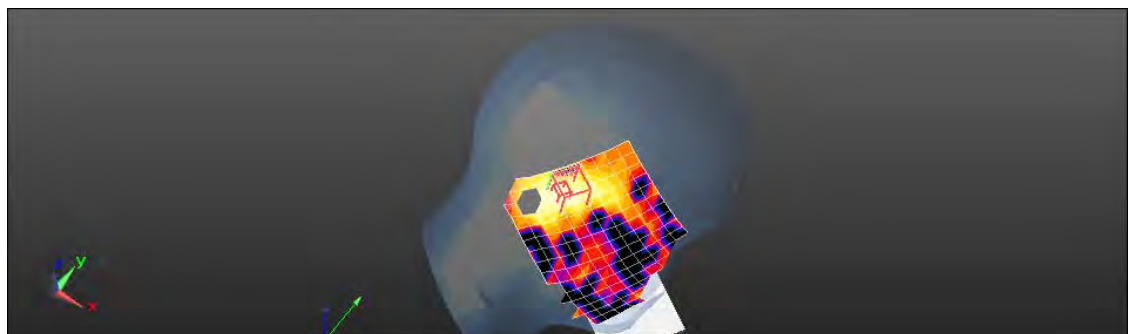
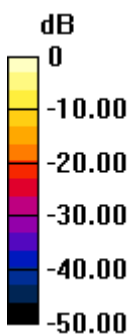

0 dB = 0.360 W/kg = -4.44 dBW/kg

Unless otherwise stated the results shown in this test report refer only to the sample(s) tested and such sample(s) are retained for 90 days only.

除非另有說明，此報告結果僅對測試之樣品負責，同時此樣品僅保留90天。本報告未經本公司書面許可，不可部份複製。

This document is issued by the Company subject to its General Conditions of Service printed overleaf, available on request or accessible at [www.sgs.com/terms\\_and\\_conditions.htm](http://www.sgs.com/terms_and_conditions.htm) and, for electronic format documents, subject to Terms and Conditions for Electronic Documents at [www.sgs.com/terms\\_e-document.htm](http://www.sgs.com/terms_e-document.htm). Attention is drawn to the limitation of liability, indemnification and jurisdiction issues defined therein. Any holder of this document is advised that information contained hereon reflects the Company's findings at the time of its intervention only and within the limits of Client's instructions, if any. The Company's sole responsibility is to its Client and this document does not exonerate parties to a transaction from exercising all their rights and obligations under the transaction documents. This document cannot be reproduced except in full, without prior written approval of the Company. Any unauthorized alteration, forgery or falsification of the content or appearance of this document is unlawful and offenders may be prosecuted to the fullest extent of the law.

Date: 5/9/2013

### LE Tilt\_WLAN802.11n(20M) 5.2G\_CH48

Communication System: WLAN 802.11n/a(5G) FCC; Frequency: 5240 MHz  
Medium parameters used:  $f = 5240 \text{ MHz}$ ;  $\sigma = 4.663 \text{ S/m}$ ;  $\epsilon_r = 35.038$ ;  $\rho = 1000 \text{ kg/m}^3$   
Phantom section: Left Section

#### DASY5 Configuration:

- Probe: EX3DV4 - SN3820; ConvF(5.01, 5.01, 5.01); Calibrated: 12/10/2012;
- Sensor-Surface: 2mm (Mechanical Surface Detection)
- Electronics: DAE4 Sn856; Calibrated: 5/30/2012
- Phantom: SAM2; Type: SAM
- Measurement SW: DASY52, Version 52.8 (5); SEMCAD X Version 14.6.8 (7028)

**Configuration/LE Tilt/Area Scan (12x16x1):** Measurement grid:  $dx=10\text{mm}$ ,  $dy=10\text{mm}$

Maximum value of SAR (measured) = 0.453 W/kg

#### Configuration/LE Tilt/Zoom Scan (7x7x7) (7x7x12)/Cube 0:

Measurement grid:  $dx=4\text{mm}$ ,  $dy=4\text{mm}$ ,  $dz=2\text{mm}$

Reference Value = 7.123 V/m; Power Drift = 0.10 dB

Peak SAR (extrapolated) = 0.796 W/kg

**SAR(1 g) = 0.256 W/kg; SAR(10 g) = 0.080 W/kg**

Maximum value of SAR (measured) = 0.474 W/kg

#### Configuration/LE Tilt/Zoom Scan (7x7x7) (7x7x12)/Cube 1:

Measurement grid:  $dx=4\text{mm}$ ,  $dy=4\text{mm}$ ,  $dz=2\text{mm}$

Reference Value = 7.123 V/m; Power Drift = 0.10 dB

Peak SAR (extrapolated) = 0.824 W/kg

**SAR(1 g) = 0.251 W/kg; SAR(10 g) = 0.085 W/kg**

Maximum value of SAR (measured) = 0.478 W/kg

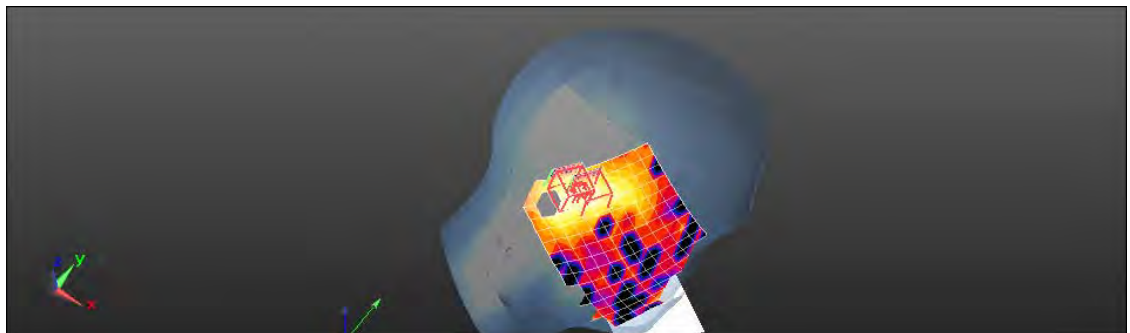
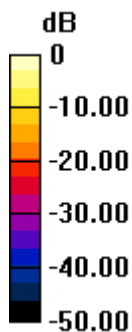

0 dB = 0.453 W/kg = -3.44 dBW/kg

Unless otherwise stated the results shown in this test report refer only to the sample(s) tested and such sample(s) are retained for 90 days only.

除非另有說明，此報告結果僅對測試之樣品負責，同時此樣品僅保留90天。本報告未經本公司書面許可，不可部份複製。

This document is issued by the Company subject to its General Conditions of Service printed overleaf, available on request or accessible at [www.sgs.com/terms\\_and\\_conditions.htm](http://www.sgs.com/terms_and_conditions.htm) and, for electronic format documents, subject to Terms and Conditions for Electronic Documents at [www.sgs.com/terms\\_e-document.htm](http://www.sgs.com/terms_e-document.htm). Attention is drawn to the limitation of liability, indemnification and jurisdiction issues defined therein. Any holder of this document is advised that information contained hereon reflects the Company's findings at the time of its intervention only and within the limits of Client's instructions, if any. The Company's sole responsibility is to its Client and this document does not exonerate parties to a transaction from exercising all their rights and obligations under the transaction documents. This document cannot be reproduced except in full, without prior written approval of the Company. Any unauthorized alteration, forgery or falsification of the content or appearance of this document is unlawful and offenders may be prosecuted to the fullest extent of the law.

Date: 5/16/2013

### Hotspot\_Front side\_WLAN802.11n(20M) 5.2G\_CH48

Communication System: WLAN 802.11n/a(5G) FCC; Frequency: 5240 MHz

Medium parameters used:  $f = 5240 \text{ MHz}$ ;  $\sigma = 5.351 \text{ S/m}$ ;  $\epsilon_r = 48.343$ ;  $\rho = 1000 \text{ kg/m}^3$

Phantom section: Flat Section

DASY5 Configuration:

- Probe: EX3DV4 - SN3820; ConvF(4.23, 4.23, 4.23); Calibrated: 12/10/2012;
- Sensor-Surface: 2mm (Mechanical Surface Detection)
- Electronics: DAE4 Sn856; Calibrated: 5/30/2012
- Phantom: SAM2; Type: SAM
- Measurement SW: DASY52, Version 52.8 (5); SEMCAD X Version 14.6.8 (7028)

**Configuration/Body/Area Scan (11x18x1):** Measurement grid:  $dx=10\text{mm}$ ,  $dy=10\text{mm}$

Maximum value of SAR (measured) = 0.0596 W/kg

**Configuration/Body/Zoom Scan (7x7x7) (7x7x12)/Cube 0:** Measurement grid:  $dx=4\text{mm}$ ,  $dy=4\text{mm}$ ,  $dz=2\text{mm}$

Reference Value = 1.000 V/m; Power Drift = -0.18 dB

Peak SAR (extrapolated) = 0.411 W/kg

**SAR(1 g) = 0.037 W/kg; SAR(10 g) = 0.012 W/kg**

Maximum value of SAR (measured) = 0.0635 W/kg



0 dB = 0.0596 W/kg = -12.24 dBW/kg

Unless otherwise stated the results shown in this test report refer only to the sample(s) tested and such sample(s) are retained for 90 days only.

除非另有說明，此報告結果僅對測試之樣品負責，同時此樣品僅保留90天。本報告未經本公司書面許可，不可部份複製。

This document is issued by the Company subject to its General Conditions of Service printed overleaf, available on request or accessible at [www.sgs.com/terms\\_and\\_conditions.htm](http://www.sgs.com/terms_and_conditions.htm) and, for electronic format documents, subject to Terms and Conditions for Electronic Documents at [www.sgs.com/terms\\_e-document.htm](http://www.sgs.com/terms_e-document.htm). Attention is drawn to the limitation of liability, indemnification and jurisdiction issues defined therein. Any holder of this document is advised that information contained hereon reflects the Company's findings at the time of its intervention only and within the limits of Client's instructions, if any. The Company's sole responsibility is to its Client and this document does not exonerate parties to a transaction from exercising all their rights and obligations under the transaction documents. This document cannot be reproduced except in full, without prior written approval of the Company. Any unauthorized alteration, forgery or falsification of the content or appearance of this document is unlawful and offenders may be prosecuted to the fullest extent of the law.



Date: 5/16/2013

### Hotspot\_Back side\_WLAN802.11n(20M) 5.2G\_CH48

Communication System: WLAN 802.11n/a(5G) FCC; Frequency: 5240 MHz

Medium parameters used:  $f = 5240$  MHz;  $\sigma = 5.351$  S/m;  $\epsilon_r = 48.343$ ;  $\rho = 1000$  kg/m<sup>3</sup>

Phantom section: Flat Section

DASY5 Configuration:

- Probe: EX3DV4 - SN3820; ConvF(4.23, 4.23, 4.23); Calibrated: 12/10/2012;
- Sensor-Surface: 2mm (Mechanical Surface Detection)
- Electronics: DAE4 Sn856; Calibrated: 5/30/2012
- Phantom: SAM2; Type: SAM
- Measurement SW: DASY52, Version 52.8 (5); SEMCAD X Version 14.6.8 (7028)

**Configuration/Body/Area Scan (11x18x1):** Measurement grid: dx=10mm, dy=10mm

Maximum value of SAR (measured) = 0.185 W/kg

**Configuration/Body/Zoom Scan (7x7x7) (7x7x12)/Cube 0:** Measurement grid: dx=4mm, dy=4mm, dz=2mm

Reference Value = 1.305 V/m; Power Drift = -0.10 dB

Peak SAR (extrapolated) = 1.49 W/kg

**SAR(1 g) = 0.068 W/kg; SAR(10 g) = 0.018 W/kg**

Maximum value of SAR (measured) = 0.213 W/kg

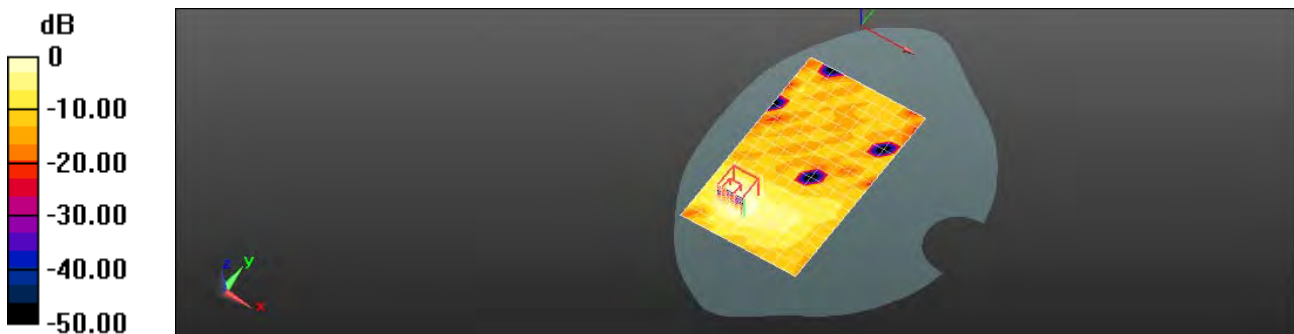

0 dB = 0.185 W/kg = -7.33 dBW/kg

Unless otherwise stated the results shown in this test report refer only to the sample(s) tested and such sample(s) are retained for 90 days only.

除非另有說明，此報告結果僅對測試之樣品負責，同時此樣品僅保留90天。本報告未經本公司書面許可，不可部份複製。

This document is issued by the Company subject to its General Conditions of Service printed overleaf, available on request or accessible at [www.sgs.com/terms\\_and\\_conditions.htm](http://www.sgs.com/terms_and_conditions.htm) and, for electronic format documents, subject to Terms and Conditions for Electronic Documents at [www.sgs.com/terms\\_e-document.htm](http://www.sgs.com/terms_e-document.htm). Attention is drawn to the limitation of liability, indemnification and jurisdiction issues defined therein. Any holder of this document is advised that information contained hereon reflects the Company's findings at the time of its intervention only and within the limits of Client's instructions, if any. The Company's sole responsibility is to its Client and this document does not exonerate parties to a transaction from exercising all their rights and obligations under the transaction documents. This document cannot be reproduced except in full, without prior written approval of the Company. Any unauthorized alteration, forgery or falsification of the content or appearance of this document is unlawful and offenders may be prosecuted to the fullest extent of the law.

Date: 5/16/2013

### Hotspot\_Top side\_WLAN802.11n(20M) 5.2G\_CH36

Communication System: WLAN 802.11n/a(5G) FCC; Frequency: 5180 MHz

Medium parameters used:  $f = 5180 \text{ MHz}$ ;  $\sigma = 5.284 \text{ S/m}$ ;  $\epsilon_r = 48.664$ ;  $\rho = 1000 \text{ kg/m}^3$

Phantom section: Flat Section

DASY5 Configuration:

- Probe: EX3DV4 - SN3820; ConvF(4.23, 4.23, 4.23); Calibrated: 12/10/2012;
- Sensor-Surface: 2mm (Mechanical Surface Detection)
- Electronics: DAE4 Sn856; Calibrated: 5/30/2012
- Phantom: SAM2; Type: SAM
- Measurement SW: DASY52, Version 52.8 (5); SEMCAD X Version 14.6.8 (7028)

**Configuration/Body/Area Scan (8x12x1):** Measurement grid:  $dx=10\text{mm}$ ,  $dy=10\text{mm}$

Maximum value of SAR (measured) = 0.129 W/kg

**Configuration/Body/Zoom Scan (7x7x7) (7x7x12)/Cube 0:** Measurement grid:  $dx=4\text{mm}$ ,  $dy=4\text{mm}$ ,  $dz=2\text{mm}$

Reference Value = 3.698 V/m; Power Drift = -0.12 dB

Peak SAR (extrapolated) = 0.302 W/kg

**SAR(1 g) = 0.073 W/kg; SAR(10 g) = 0.026 W/kg**

Maximum value of SAR (measured) = 0.142 W/kg

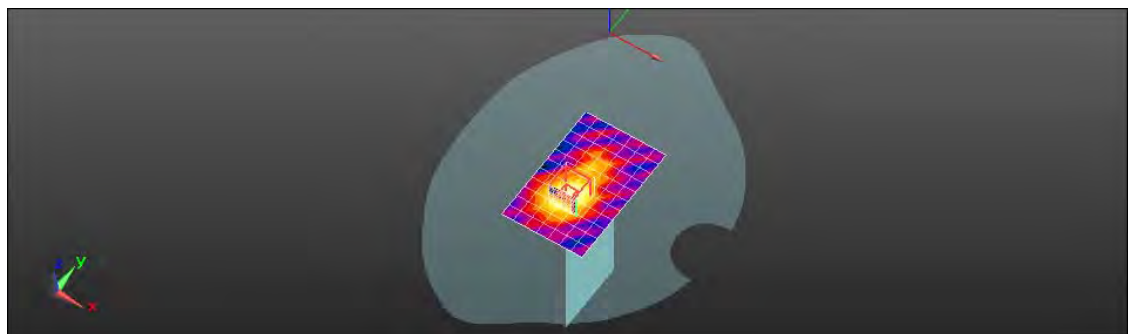
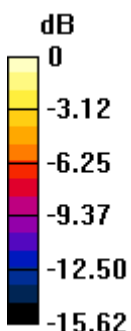

0 dB = 0.129 W/kg = -8.88 dBW/kg

Unless otherwise stated the results shown in this test report refer only to the sample(s) tested and such sample(s) are retained for 90 days only.

除非另有說明，此報告結果僅對測試之樣品負責，同時此樣品僅保留90天。本報告未經本公司書面許可，不可部份複製。

This document is issued by the Company subject to its General Conditions of Service printed overleaf, available on request or accessible at [www.sgs.com/terms\\_and\\_conditions.htm](http://www.sgs.com/terms_and_conditions.htm) and, for electronic format documents, subject to Terms and Conditions for Electronic Documents at [www.sgs.com/terms\\_e-document.htm](http://www.sgs.com/terms_e-document.htm). Attention is drawn to the limitation of liability, indemnification and jurisdiction issues defined therein. Any holder of this document is advised that information contained hereon reflects the Company's findings at the time of its intervention only and within the limits of Client's instructions, if any. The Company's sole responsibility is to its Client and this document does not exonerate parties to a transaction from exercising all their rights and obligations under the transaction documents. This document cannot be reproduced except in full, without prior written approval of the Company. Any unauthorized alteration, forgery or falsification of the content or appearance of this document is unlawful and offenders may be prosecuted to the fullest extent of the law.

Date: 5/16/2013

### Hotspot\_Top side\_WLAN802.11n(20M) 5.2G\_CH48

Communication System: WLAN 802.11n/a(5G) FCC; Frequency: 5240 MHz

Medium parameters used:  $f = 5240 \text{ MHz}$ ;  $\sigma = 5.351 \text{ S/m}$ ;  $\epsilon_r = 48.343$ ;  $\rho = 1000 \text{ kg/m}^3$

Phantom section: Flat Section

DASY5 Configuration:

- Probe: EX3DV4 - SN3820; ConvF(4.23, 4.23, 4.23); Calibrated: 12/10/2012;
- Sensor-Surface: 2mm (Mechanical Surface Detection)
- Electronics: DAE4 Sn856; Calibrated: 5/30/2012
- Phantom: SAM2; Type: SAM
- Measurement SW: DASY52, Version 52.8 (5); SEMCAD X Version 14.6.8 (7028)

**Configuration/Body/Area Scan (8x12x1):** Measurement grid:  $dx=10\text{mm}$ ,  $dy=10\text{mm}$

Maximum value of SAR (measured) = 0.199 W/kg

**Configuration/Body/Zoom Scan (7x7x7) (7x7x12)/Cube 0:** Measurement grid:  $dx=4\text{mm}$ ,  $dy=4\text{mm}$ ,  $dz=2\text{mm}$

Reference Value = 4.289 V/m; Power Drift = -0.19 dB

Peak SAR (extrapolated) = 0.381 W/kg

**SAR(1 g) = 0.094 W/kg; SAR(10 g) = 0.032 W/kg**

Maximum value of SAR (measured) = 0.201 W/kg

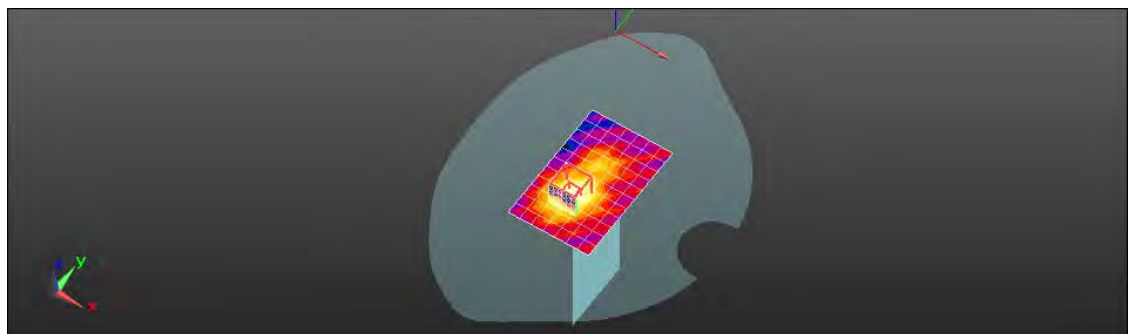
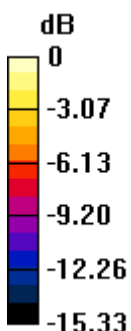

0 dB = 0.199 W/kg = -7.02 dBW/kg

Unless otherwise stated the results shown in this test report refer only to the sample(s) tested and such sample(s) are retained for 90 days only.

除非另有說明，此報告結果僅對測試之樣品負責，同時此樣品僅保留90天。本報告未經本公司書面許可，不可部份複製。

This document is issued by the Company subject to its General Conditions of Service printed overleaf, available on request or accessible at [www.sgs.com/terms\\_and\\_conditions.htm](http://www.sgs.com/terms_and_conditions.htm) and, for electronic format documents, subject to Terms and Conditions for Electronic Documents at [www.sgs.com/terms\\_e-document.htm](http://www.sgs.com/terms_e-document.htm). Attention is drawn to the limitation of liability, indemnification and jurisdiction issues defined therein. Any holder of this document is advised that information contained hereon reflects the Company's findings at the time of its intervention only and within the limits of Client's instructions, if any. The Company's sole responsibility is to its Client and this document does not exonerate parties to a transaction from exercising all their rights and obligations under the transaction documents. This document cannot be reproduced except in full, without prior written approval of the Company. Any unauthorized alteration, forgery or falsification of the content or appearance of this document is unlawful and offenders may be prosecuted to the fullest extent of the law.

Date: 5/16/2013

### Hotspot\_Left side\_WLAN802.11n(20M) 5.2G\_CH48

Communication System: WLAN 802.11n/a(5G) FCC; Frequency: 5240 MHz

Medium parameters used:  $f = 5240 \text{ MHz}$ ;  $\sigma = 5.351 \text{ S/m}$ ;  $\epsilon_r = 48.343$ ;  $\rho = 1000 \text{ kg/m}^3$

Phantom section: Flat Section

DASY5 Configuration:

- Probe: EX3DV4 - SN3820; ConvF(4.23, 4.23, 4.23); Calibrated: 12/10/2012;
- Sensor-Surface: 2mm (Mechanical Surface Detection)
- Electronics: DAE4 Sn856; Calibrated: 5/30/2012
- Phantom: SAM2; Type: SAM
- Measurement SW: DASY52, Version 52.8 (5); SEMCAD X Version 14.6.8 (7028)

**Configuration/Body/Area Scan (9x19x1):** Measurement grid:  $dx=10\text{mm}$ ,  $dy=10\text{mm}$

Maximum value of SAR (measured) = 0.0949 W/kg

**Configuration/Body/Zoom Scan (7x7x7) (7x7x12)/Cube 0:** Measurement grid:  $dx=4\text{mm}$ ,  $dy=4\text{mm}$ ,  $dz=2\text{mm}$

Reference Value = 1.796 V/m; Power Drift = -0.18 dB

Peak SAR (extrapolated) = 0.284 W/kg

**SAR(1 g) = 0.045 W/kg; SAR(10 g) = 0.015 W/kg**

Maximum value of SAR (measured) = 0.109 W/kg

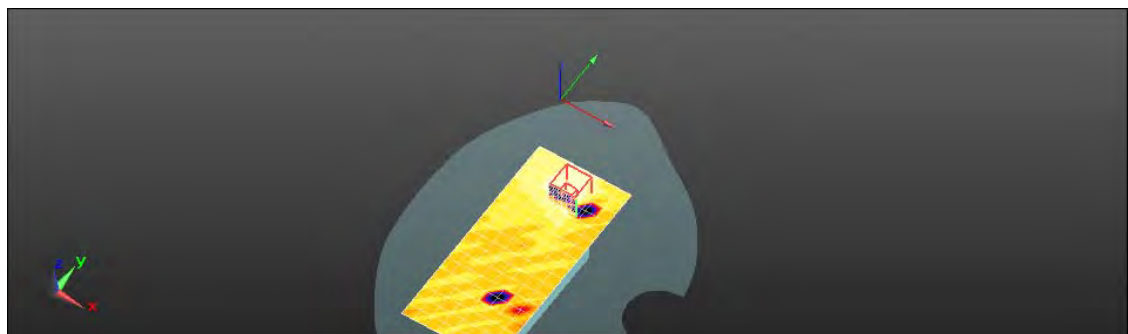
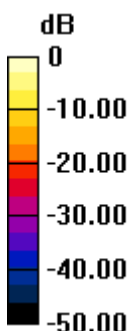

0 dB = 0.0949 W/kg = -10.23 dBW/kg

Unless otherwise stated the results shown in this test report refer only to the sample(s) tested and such sample(s) are retained for 90 days only.

除非另有說明，此報告結果僅對測試之樣品負責，同時此樣品僅保留90天。本報告未經本公司書面許可，不可部份複製。

This document is issued by the Company subject to its General Conditions of Service printed overleaf, available on request or accessible at [www.sgs.com/terms\\_and\\_conditions.htm](http://www.sgs.com/terms_and_conditions.htm) and, for electronic format documents, subject to Terms and Conditions for Electronic Documents at [www.sgs.com/terms\\_e-document.htm](http://www.sgs.com/terms_e-document.htm). Attention is drawn to the limitation of liability, indemnification and jurisdiction issues defined therein. Any holder of this document is advised that information contained hereon reflects the Company's findings at the time of its intervention only and within the limits of Client's instructions, if any. The Company's sole responsibility is to its Client and this document does not exonerate parties to a transaction from exercising all their rights and obligations under the transaction documents. This document cannot be reproduced except in full, without prior written approval of the Company. Any unauthorized alteration, forgery or falsification of the content or appearance of this document is unlawful and offenders may be prosecuted to the fullest extent of the law.

Date: 5/9/2013

### RE Cheek\_WLAN802.11n(40M) 5.2G\_CH38

Communication System: WLAN 802.11n/a(5G) FCC; Frequency: 5190 MHz

Medium parameters used:  $f = 5190$  MHz;  $\sigma = 4.605$  S/m;  $\epsilon_r = 35.402$ ;  $\rho = 1000$  kg/m<sup>3</sup>

Phantom section: Right Section

DASY5 Configuration:

- Probe: EX3DV4 - SN3820; ConvF(5.01, 5.01, 5.01); Calibrated: 12/10/2012;
- Sensor-Surface: 2mm (Mechanical Surface Detection)
- Electronics: DAE4 Sn856; Calibrated: 5/30/2012
- Phantom: SAM2; Type: SAM
- Measurement SW: DASY52, Version 52.8 (5); SEMCAD X Version 14.6.8 (7028)

**Configuration/RE Cheek/Area Scan (12x18x1):** Measurement grid: dx=10mm, dy=10mm

Maximum value of SAR (measured) = 0.254 W/kg

### Configuration/RE Cheek/Zoom Scan (7x7x7) (7x7x12)/Cube 0:

Measurement grid: dx=4mm, dy=4mm, dz=2mm

Reference Value = 6.354 V/m; Power Drift = -0.18 dB

Peak SAR (extrapolated) = 0.555 W/kg

**SAR(1 g) = 0.137 W/kg; SAR(10 g) = 0.039 W/kg**

Maximum value of SAR (measured) = 0.307 W/kg

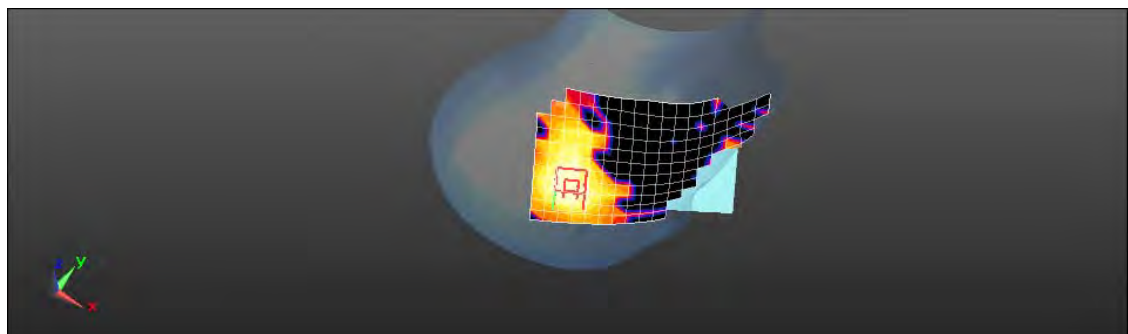
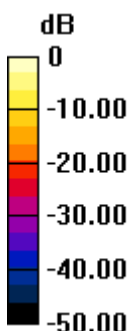

0 dB = 0.254 W/kg = -5.96 dBW/kg

Unless otherwise stated the results shown in this test report refer only to the sample(s) tested and such sample(s) are retained for 90 days only.

除非另有說明，此報告結果僅對測試之樣品負責，同時此樣品僅保留90天。本報告未經本公司書面許可，不可部份複製。

This document is issued by the Company subject to its General Conditions of Service printed overleaf, available on request or accessible at [www.sgs.com/terms\\_and\\_conditions.htm](http://www.sgs.com/terms_and_conditions.htm) and, for electronic format documents, subject to Terms and Conditions for Electronic Documents at [www.sgs.com/terms\\_e-document.htm](http://www.sgs.com/terms_e-document.htm). Attention is drawn to the limitation of liability, indemnification and jurisdiction issues defined therein. Any holder of this document is advised that information contained hereon reflects the Company's findings at the time of its intervention only and within the limits of Client's instructions, if any. The Company's sole responsibility is to its Client and this document does not exonerate parties to a transaction from exercising all their rights and obligations under the transaction documents. This document cannot be reproduced except in full, without prior written approval of the Company. Any unauthorized alteration, forgery or falsification of the content or appearance of this document is unlawful and offenders may be prosecuted to the fullest extent of the law.

Date: 5/9/2013

### RE Tilt\_WLAN802.11n(40M) 5.2G\_CH38

Communication System: WLAN 802.11n/a(5G) FCC; Frequency: 5190 MHz  
Medium parameters used:  $f = 5190 \text{ MHz}$ ;  $\sigma = 4.605 \text{ S/m}$ ;  $\epsilon_r = 35.402$ ;  $\rho = 1000 \text{ kg/m}^3$   
Phantom section: Right Section

#### DASY5 Configuration:

- Probe: EX3DV4 - SN3820; ConvF(5.01, 5.01, 5.01); Calibrated: 12/10/2012;
- Sensor-Surface: 2mm (Mechanical Surface Detection)
- Electronics: DAE4 Sn856; Calibrated: 5/30/2012
- Phantom: SAM2; Type: SAM
- Measurement SW: DASY52, Version 52.8 (5); SEMCAD X Version 14.6.8 (7028)

**Configuration/RE Tilt/Area Scan (12x18x1):** Measurement grid:  $dx=10\text{mm}$ ,  $dy=10\text{mm}$

Maximum value of SAR (measured) = 0.354 W/kg

#### Configuration/RE Tilt/Zoom Scan (7x7x7) (7x7x12)/Cube 0:

Measurement grid:  $dx=4\text{mm}$ ,  $dy=4\text{mm}$ ,  $dz=2\text{mm}$   
Reference Value = 5.745 V/m; Power Drift = 0.15 dB  
Peak SAR (extrapolated) = 0.641 W/kg

**SAR(1 g) = 0.190 W/kg; SAR(10 g) = 0.062 W/kg**

Maximum value of SAR (measured) = 0.363 W/kg

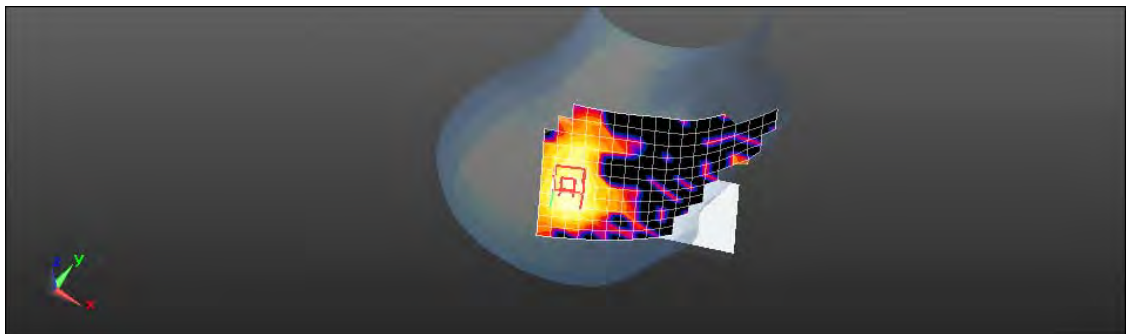
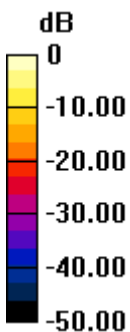

0 dB = 0.354 W/kg = -4.51 dBW/kg

Unless otherwise stated the results shown in this test report refer only to the sample(s) tested and such sample(s) are retained for 90 days only.

除非另有說明，此報告結果僅對測試之樣品負責，同時此樣品僅保留90天。本報告未經本公司書面許可，不可部份複製。

This document is issued by the Company subject to its General Conditions of Service printed overleaf, available on request or accessible at [www.sgs.com/terms\\_and\\_conditions.htm](http://www.sgs.com/terms_and_conditions.htm) and, for electronic format documents, subject to Terms and Conditions for Electronic Documents at [www.sgs.com/terms\\_e-document.htm](http://www.sgs.com/terms_e-document.htm). Attention is drawn to the limitation of liability, indemnification and jurisdiction issues defined therein. Any holder of this document is advised that information contained hereon reflects the Company's findings at the time of its intervention only and within the limits of Client's instructions, if any. The Company's sole responsibility is to its Client and this document does not exonerate parties to a transaction from exercising all their rights and obligations under the transaction documents. This document cannot be reproduced except in full, without prior written approval of the Company. Any unauthorized alteration, forgery or falsification of the content or appearance of this document is unlawful and offenders may be prosecuted to the fullest extent of the law.

Date: 5/9/2013

### LE Cheek\_WLAN802.11n(40M) 5.2G\_CH38

Communication System: WLAN 802.11n/a(5G) FCC; Frequency: 5190 MHz

Medium parameters used:  $f = 5190 \text{ MHz}$ ;  $\sigma = 4.605 \text{ S/m}$ ;  $\epsilon_r = 35.402$ ;  $\rho = 1000 \text{ kg/m}^3$

Phantom section: Left Section

DASY5 Configuration:

- Probe: EX3DV4 - SN3820; ConvF(5.01, 5.01, 5.01); Calibrated: 12/10/2012;
- Sensor-Surface: 2mm (Mechanical Surface Detection)
- Electronics: DAE4 Sn856; Calibrated: 5/30/2012
- Phantom: SAM2; Type: SAM
- Measurement SW: DASY52, Version 52.8 (5); SEMCAD X Version 14.6.8 (7028)

**Configuration/LE Cheek/Area Scan (12x16x1)**: Measurement grid:  $dx=10\text{mm}$ ,  $dy=10\text{mm}$

Maximum value of SAR (measured) = 0.236 W/kg

### Configuration/LE Cheek/Zoom Scan (7x7x7) (7x7x12)/Cube 0:

Measurement grid:  $dx=4\text{mm}$ ,  $dy=4\text{mm}$ ,  $dz=2\text{mm}$

Reference Value = 6.249 V/m; Power Drift = 0.17 dB

Peak SAR (extrapolated) = 0.411 W/kg

**SAR(1 g) = 0.133 W/kg; SAR(10 g) = 0.044 W/kg**

Maximum value of SAR (measured) = 0.249 W/kg

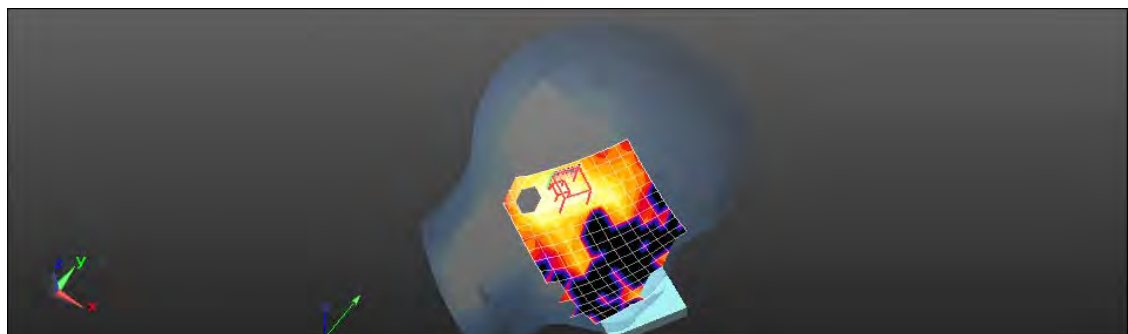
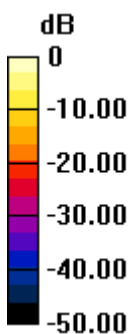

0 dB = 0.236 W/kg = -6.26 dBW/kg

Unless otherwise stated the results shown in this test report refer only to the sample(s) tested and such sample(s) are retained for 90 days only.

除非另有說明，此報告結果僅對測試之樣品負責，同時此樣品僅保留90天。本報告未經本公司書面許可，不可部份複製。

This document is issued by the Company subject to its General Conditions of Service printed overleaf, available on request or accessible at [www.sgs.com/terms\\_and\\_conditions.htm](http://www.sgs.com/terms_and_conditions.htm) and, for electronic format documents, subject to Terms and Conditions for Electronic Documents at [www.sgs.com/terms\\_e-document.htm](http://www.sgs.com/terms_e-document.htm). Attention is drawn to the limitation of liability, indemnification and jurisdiction issues defined therein. Any holder of this document is advised that information contained hereon reflects the Company's findings at the time of its intervention only and within the limits of Client's instructions, if any. The Company's sole responsibility is to its Client and this document does not exonerate parties to a transaction from exercising all their rights and obligations under the transaction documents. This document cannot be reproduced except in full, without prior written approval of the Company. Any unauthorized alteration, forgery or falsification of the content or appearance of this document is unlawful and offenders may be prosecuted to the fullest extent of the law.

Date: 5/9/2013

### LE Tilt\_WLAN802.11n(40M) 5.2G\_CH38

Communication System: WLAN 802.11n/a(5G) FCC; Frequency: 5190 MHz  
Medium parameters used:  $f = 5190 \text{ MHz}$ ;  $\sigma = 4.605 \text{ S/m}$ ;  $\epsilon_r = 35.402$ ;  $\rho = 1000 \text{ kg/m}^3$   
Phantom section: Left Section

#### DASY5 Configuration:

- Probe: EX3DV4 - SN3820; ConvF(5.01, 5.01, 5.01); Calibrated: 12/10/2012;
- Sensor-Surface: 2mm (Mechanical Surface Detection)
- Electronics: DAE4 Sn856; Calibrated: 5/30/2012
- Phantom: SAM2; Type: SAM
- Measurement SW: DASY52, Version 52.8 (5); SEMCAD X Version 14.6.8 (7028)

**Configuration/LE Tilt/Area Scan (12x16x1):** Measurement grid:  $dx=10\text{mm}$ ,  $dy=10\text{mm}$

Maximum value of SAR (measured) = 0.352 W/kg

#### Configuration/LE Tilt/Zoom Scan (7x7x7) (7x7x12)/Cube 0:

Measurement grid:  $dx=4\text{mm}$ ,  $dy=4\text{mm}$ ,  $dz=2\text{mm}$   
Reference Value = 6.235 V/m; Power Drift = 0.13 dB  
Peak SAR (extrapolated) = 0.675 W/kg

**SAR(1 g) = 0.196 W/kg; SAR(10 g) = 0.060 W/kg**

Maximum value of SAR (measured) = 0.362 W/kg

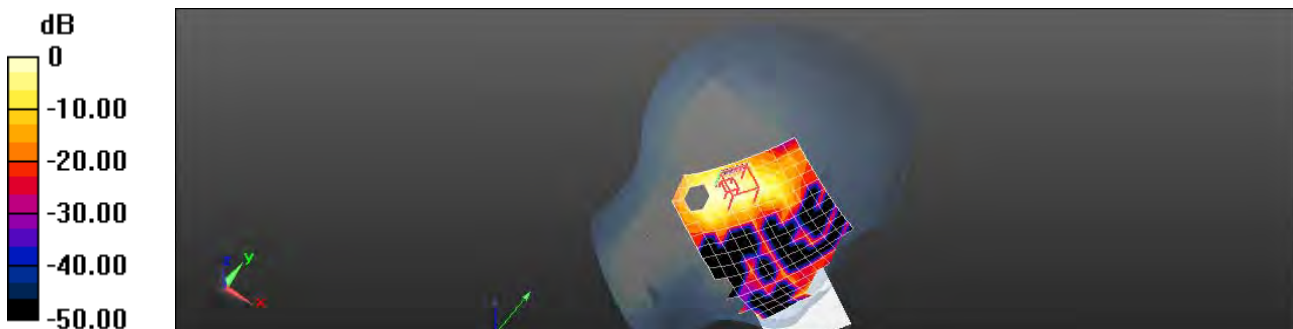

0 dB = 0.352 W/kg = -4.54 dBW/kg

Unless otherwise stated the results shown in this test report refer only to the sample(s) tested and such sample(s) are retained for 90 days only.

除非另有說明，此報告結果僅對測試之樣品負責，同時此樣品僅保留90天。本報告未經本公司書面許可，不可部份複製。

This document is issued by the Company subject to its General Conditions of Service printed overleaf, available on request or accessible at [www.sgs.com/terms\\_and\\_conditions.htm](http://www.sgs.com/terms_and_conditions.htm) and, for electronic format documents, subject to Terms and Conditions for Electronic Documents at [www.sgs.com/terms\\_e-document.htm](http://www.sgs.com/terms_e-document.htm). Attention is drawn to the limitation of liability, indemnification and jurisdiction issues defined therein. Any holder of this document is advised that information contained hereon reflects the Company's findings at the time of its intervention only and within the limits of Client's instructions, if any. The Company's sole responsibility is to its Client and this document does not exonerate parties to a transaction from exercising all their rights and obligations under the transaction documents. This document cannot be reproduced except in full, without prior written approval of the Company. Any unauthorized alteration, forgery or falsification of the content or appearance of this document is unlawful and offenders may be prosecuted to the fullest extent of the law.



Date: 5/9/2013

### LE Tilt\_WLAN802.11n(40M) 5.2G\_CH46

Communication System: WLAN 802.11n/a(5G) FCC; Frequency: 5230 MHz  
Medium parameters used:  $f = 5230 \text{ MHz}$ ;  $\sigma = 4.654 \text{ S/m}$ ;  $\epsilon_r = 35.104$ ;  $\rho = 1000 \text{ kg/m}^3$   
Phantom section: Left Section

#### DASY5 Configuration:

- Probe: EX3DV4 - SN3820; ConvF(5.01, 5.01, 5.01); Calibrated: 12/10/2012;
- Sensor-Surface: 2mm (Mechanical Surface Detection)
- Electronics: DAE4 Sn856; Calibrated: 5/30/2012
- Phantom: SAM2; Type: SAM
- Measurement SW: DASY52, Version 52.8 (5); SEMCAD X Version 14.6.8 (7028)

**Configuration/LE Tilt/Area Scan (12x16x1):** Measurement grid:  $dx=10\text{mm}$ ,  $dy=10\text{mm}$

Maximum value of SAR (measured) = 0.173 W/kg

#### Configuration/LE Tilt/Zoom Scan (7x7x7) (7x7x12)/Cube 0:

Measurement grid:  $dx=4\text{mm}$ ,  $dy=4\text{mm}$ ,  $dz=2\text{mm}$   
Reference Value = 3.265 V/m; Power Drift = 0.13 dB  
Peak SAR (extrapolated) = 0.563 W/kg

**SAR(1 g) = 0.093 W/kg; SAR(10 g) = 0.027 W/kg**

Maximum value of SAR (measured) = 0.186 W/kg

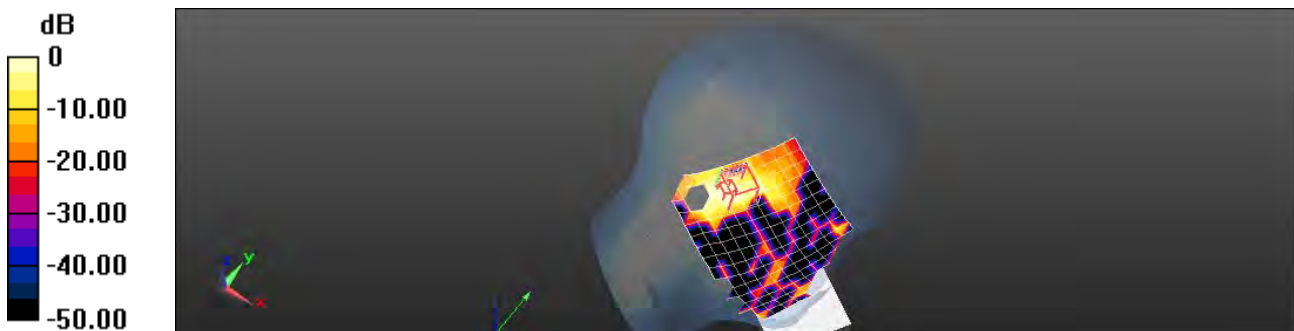

0 dB = 0.173 W/kg = -7.63 dBW/kg

Unless otherwise stated the results shown in this test report refer only to the sample(s) tested and such sample(s) are retained for 90 days only.

除非另有說明，此報告結果僅對測試之樣品負責，同時此樣品僅保留90天。本報告未經本公司書面許可，不可部份複製。

This document is issued by the Company subject to its General Conditions of Service printed overleaf, available on request or accessible at [www.sgs.com/terms\\_and\\_conditions.htm](http://www.sgs.com/terms_and_conditions.htm) and, for electronic format documents, subject to Terms and Conditions for Electronic Documents at [www.sgs.com/terms\\_e-document.htm](http://www.sgs.com/terms_e-document.htm). Attention is drawn to the limitation of liability, indemnification and jurisdiction issues defined therein. Any holder of this document is advised that information contained hereon reflects the Company's findings at the time of its intervention only and within the limits of Client's instructions, if any. The Company's sole responsibility is to its Client and this document does not exonerate parties to a transaction from exercising all their rights and obligations under the transaction documents. This document cannot be reproduced except in full, without prior written approval of the Company. Any unauthorized alteration, forgery or falsification of the content or appearance of this document is unlawful and offenders may be prosecuted to the fullest extent of the law.

Date: 5/16/2013

### Hotspot\_Front side\_WLAN802.11n(40M) 5.2G\_CH38

Communication System: WLAN 802.11n/a(5G) FCC; Frequency: 5190 MHz

Medium parameters used:  $f = 5190 \text{ MHz}$ ;  $\sigma = 5.311 \text{ S/m}$ ;  $\epsilon_r = 48.593$ ;  $\rho = 1000 \text{ kg/m}^3$

Phantom section: Flat Section

DASY5 Configuration:

- Probe: EX3DV4 - SN3820; ConvF(4.23, 4.23, 4.23); Calibrated: 12/10/2012;
- Sensor-Surface: 2mm (Mechanical Surface Detection)
- Electronics: DAE4 Sn856; Calibrated: 5/30/2012
- Phantom: SAM2; Type: SAM
- Measurement SW: DASY52, Version 52.8 (5); SEMCAD X Version 14.6.8 (7028)

**Configuration/Body/Area Scan (11x18x1):** Measurement grid:  $dx=10\text{mm}$ ,  $dy=10\text{mm}$

Maximum value of SAR (measured) = 0.0448 W/kg

**Configuration/Body/Zoom Scan (7x7x7) (7x7x12)/Cube 0:** Measurement grid:  $dx=4\text{mm}$ ,  $dy=4\text{mm}$ ,  $dz=2\text{mm}$

Reference Value = 0.984 V/m; Power Drift = 0.01 dB

Peak SAR (extrapolated) = 0.205 W/kg

**SAR(1 g) = 0.020 W/kg; SAR(10 g) = 0.00621 W/kg**

Maximum value of SAR (measured) = 0.0387 W/kg

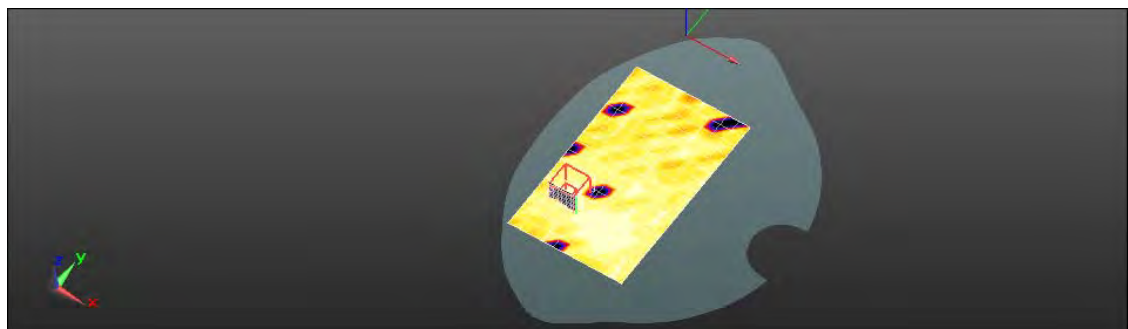
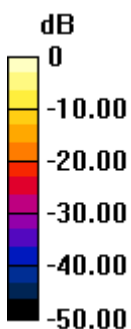

0 dB = 0.0448 W/kg = -13.49 dBW/kg

Unless otherwise stated the results shown in this test report refer only to the sample(s) tested and such sample(s) are retained for 90 days only.

除非另有說明，此報告結果僅對測試之樣品負責，同時此樣品僅保留90天。本報告未經本公司書面許可，不可部份複製。

This document is issued by the Company subject to its General Conditions of Service printed overleaf, available on request or accessible at [www.sgs.com/terms\\_and\\_conditions.htm](http://www.sgs.com/terms_and_conditions.htm) and, for electronic format documents, subject to Terms and Conditions for Electronic Documents at [www.sgs.com/terms\\_e-document.htm](http://www.sgs.com/terms_e-document.htm). Attention is drawn to the limitation of liability, indemnification and jurisdiction issues defined therein. Any holder of this document is advised that information contained hereon reflects the Company's findings at the time of its intervention only and within the limits of Client's instructions, if any. The Company's sole responsibility is to its Client and this document does not exonerate parties to a transaction from exercising all their rights and obligations under the transaction documents. This document cannot be reproduced except in full, without prior written approval of the Company. Any unauthorized alteration, forgery or falsification of the content or appearance of this document is unlawful and offenders may be prosecuted to the fullest extent of the law.

Date: 5/16/2013

### Hotspot\_Back side\_WLAN802.11n(40M) 5.2G\_CH38

Communication System: WLAN 802.11n/a(5G) FCC; Frequency: 5190 MHz

Medium parameters used:  $f = 5190 \text{ MHz}$ ;  $\sigma = 5.311 \text{ S/m}$ ;  $\epsilon_r = 48.593$ ;  $\rho = 1000 \text{ kg/m}^3$

Phantom section: Flat Section

DASY5 Configuration:

- Probe: EX3DV4 - SN3820; ConvF(4.23, 4.23, 4.23); Calibrated: 12/10/2012;
- Sensor-Surface: 2mm (Mechanical Surface Detection)
- Electronics: DAE4 Sn856; Calibrated: 5/30/2012
- Phantom: SAM2; Type: SAM
- Measurement SW: DASY52, Version 52.8 (5); SEMCAD X Version 14.6.8 (7028)

**Configuration/Body/Area Scan (11x18x1):** Measurement grid:  $dx=10\text{mm}$ ,  $dy=10\text{mm}$

Maximum value of SAR (measured) = 0.130 W/kg

**Configuration/Body/Zoom Scan (7x7x7) (7x7x12)/Cube 0:** Measurement grid:  $dx=4\text{mm}$ ,  $dy=4\text{mm}$ ,  $dz=2\text{mm}$

Reference Value = 1.137 V/m; Power Drift = -0.19 dB

Peak SAR (extrapolated) = 0.267 W/kg

**SAR(1 g) = 0.070 W/kg; SAR(10 g) = 0.023 W/kg**

Maximum value of SAR (measured) = 0.148 W/kg

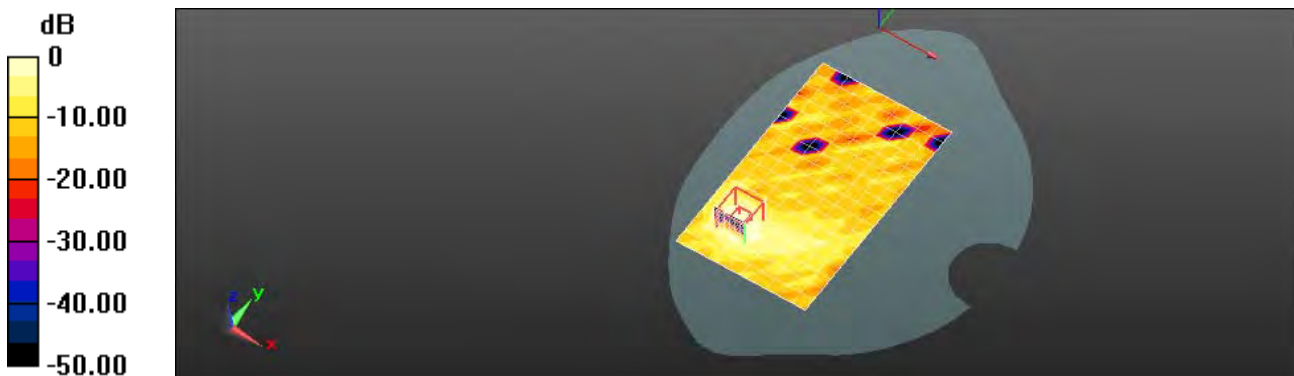

0 dB = 0.130 W/kg = -8.85 dBW/kg

Unless otherwise stated the results shown in this test report refer only to the sample(s) tested and such sample(s) are retained for 90 days only.

除非另有說明，此報告結果僅對測試之樣品負責，同時此樣品僅保留90天。本報告未經本公司書面許可，不可部份複製。

This document is issued by the Company subject to its General Conditions of Service printed overleaf, available on request or accessible at [www.sgs.com/terms\\_and\\_conditions.htm](http://www.sgs.com/terms_and_conditions.htm) and, for electronic format documents, subject to Terms and Conditions for Electronic Documents at [www.sgs.com/terms\\_e-document.htm](http://www.sgs.com/terms_e-document.htm). Attention is drawn to the limitation of liability, indemnification and jurisdiction issues defined therein. Any holder of this document is advised that information contained hereon reflects the Company's findings at the time of its intervention only and within the limits of Client's instructions, if any. The Company's sole responsibility is to its Client and this document does not exonerate parties to a transaction from exercising all their rights and obligations under the transaction documents. This document cannot be reproduced except in full, without prior written approval of the Company. Any unauthorized alteration, forgery or falsification of the content or appearance of this document is unlawful and offenders may be prosecuted to the fullest extent of the law.

SGS Taiwan Ltd.

No.134,Wu Kung Road, New Taipei Industrial Park, Wuku District, New Taipei City, Taiwan 24803/新北市五股區新北產業園區五工路 134 號

台灣檢驗科技股份有限公司

t (886-2) 2299-3279

f (886-2) 2298-0488

[www.tw.sgs.com](http://www.tw.sgs.com)

Member of SGS Group

Date: 5/16/2013

### Hotspot\_Back side\_WLAN802.11n(40M) 5.2G\_CH46

Communication System: WLAN 802.11n/a(5G) FCC; Frequency: 5230 MHz

Medium parameters used:  $f = 5230 \text{ MHz}$ ;  $\sigma = 5.354 \text{ S/m}$ ;  $\epsilon_r = 48.371$ ;  $\rho = 1000 \text{ kg/m}^3$

Phantom section: Flat Section

DASY5 Configuration:

- Probe: EX3DV4 - SN3820; ConvF(4.23, 4.23, 4.23); Calibrated: 12/10/2012;
- Sensor-Surface: 2mm (Mechanical Surface Detection)
- Electronics: DAE4 Sn856; Calibrated: 5/30/2012
- Phantom: SAM2; Type: SAM
- Measurement SW: DASY52, Version 52.8 (5); SEMCAD X Version 14.6.8 (7028)

**Configuration/Body/Area Scan (11x18x1):** Measurement grid:  $dx=10\text{mm}$ ,  $dy=10\text{mm}$

Maximum value of SAR (measured) = 0.0800 W/kg

**Configuration/Body/Zoom Scan (7x7x7) (7x7x12)/Cube 0:** Measurement grid:  $dx=4\text{mm}$ ,  $dy=4\text{mm}$ ,  $dz=2\text{mm}$

Reference Value = 1.720 V/m; Power Drift = -0.15 dB

Peak SAR (extrapolated) = 0.259 W/kg

**SAR(1 g) = 0.036 W/kg; SAR(10 g) = 0.013 W/kg**

Maximum value of SAR (measured) = 0.0872 W/kg

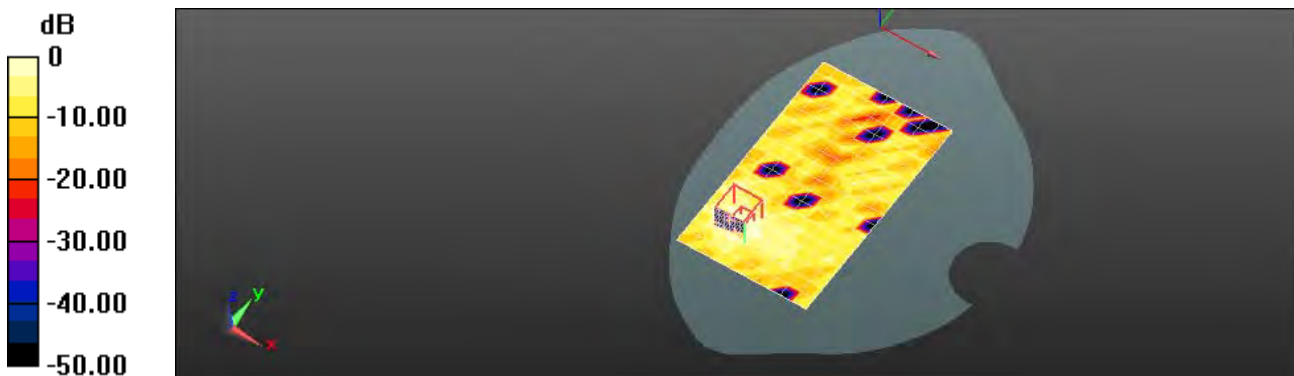

0 dB = 0.0800 W/kg = -10.97 dBW/kg

Unless otherwise stated the results shown in this test report refer only to the sample(s) tested and such sample(s) are retained for 90 days only.

除非另有說明，此報告結果僅對測試之樣品負責，同時此樣品僅保留90天。本報告未經本公司書面許可，不可部份複製。

This document is issued by the Company subject to its General Conditions of Service printed overleaf, available on request or accessible at [www.sgs.com/terms\\_and\\_conditions.htm](http://www.sgs.com/terms_and_conditions.htm) and, for electronic format documents, subject to Terms and Conditions for Electronic Documents at [www.sgs.com/terms\\_e-document.htm](http://www.sgs.com/terms_e-document.htm). Attention is drawn to the limitation of liability, indemnification and jurisdiction issues defined therein. Any holder of this document is advised that information contained hereon reflects the Company's findings at the time of its intervention only and within the limits of Client's instructions, if any. The Company's sole responsibility is to its Client and this document does not exonerate parties to a transaction from exercising all their rights and obligations under the transaction documents. This document cannot be reproduced except in full, without prior written approval of the Company. Any unauthorized alteration, forgery or falsification of the content or appearance of this document is unlawful and offenders may be prosecuted to the fullest extent of the law.

Date: 5/16/2013

### Hotspot\_Top side\_WLAN802.11n(40M)5.2G\_CH38

Communication System: WLAN 802.11n/a(5G) FCC; Frequency: 5190 MHz

Medium parameters used:  $f = 5190 \text{ MHz}$ ;  $\sigma = 5.311 \text{ S/m}$ ;  $\epsilon_r = 48.593$ ;  $\rho = 1000 \text{ kg/m}^3$

Phantom section: Flat Section

DASY5 Configuration:

- Probe: EX3DV4 - SN3820; ConvF(4.23, 4.23, 4.23); Calibrated: 12/10/2012;
- Sensor-Surface: 2mm (Mechanical Surface Detection)
- Electronics: DAE4 Sn856; Calibrated: 5/30/2012
- Phantom: SAM2; Type: SAM
- Measurement SW: DASY52, Version 52.8 (5); SEMCAD X Version 14.6.8 (7028)

**Configuration/Body/Area Scan (8x12x1):** Measurement grid:  $dx=10\text{mm}$ ,  $dy=10\text{mm}$

Maximum value of SAR (measured) = 0.135 W/kg

**Configuration/Body/Zoom Scan (7x7x7) (7x7x12)/Cube 0:** Measurement grid:  $dx=4\text{mm}$ ,  $dy=4\text{mm}$ ,  $dz=2\text{mm}$

Reference Value = 3.320 V/m; Power Drift = -0.17 dB

Peak SAR (extrapolated) = 0.250 W/kg

**SAR(1 g) = 0.066 W/kg; SAR(10 g) = 0.023 W/kg**

Maximum value of SAR (measured) = 0.132 W/kg

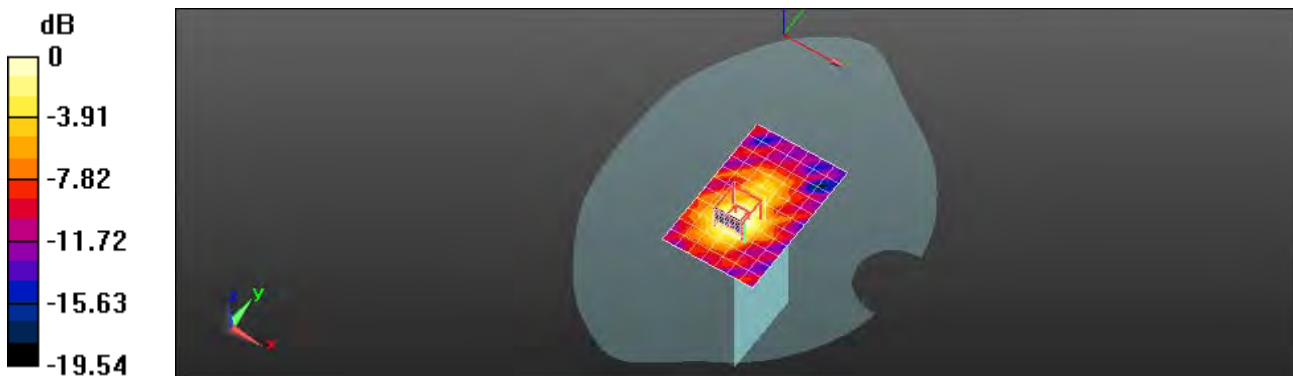

0 dB = 0.135 W/kg = -8.71 dBW/kg

Unless otherwise stated the results shown in this test report refer only to the sample(s) tested and such sample(s) are retained for 90 days only.

除非另有說明，此報告結果僅對測試之樣品負責，同時此樣品僅保留90天。本報告未經本公司書面許可，不可部份複製。

This document is issued by the Company subject to its General Conditions of Service printed overleaf, available on request or accessible at [www.sgs.com/terms\\_and\\_conditions.htm](http://www.sgs.com/terms_and_conditions.htm) and, for electronic format documents, subject to Terms and Conditions for Electronic Documents at [www.sgs.com/terms\\_e-document.htm](http://www.sgs.com/terms_e-document.htm). Attention is drawn to the limitation of liability, indemnification and jurisdiction issues defined therein. Any holder of this document is advised that information contained hereon reflects the Company's findings at the time of its intervention only and within the limits of Client's instructions, if any. The Company's sole responsibility is to its Client and this document does not exonerate parties to a transaction from exercising all their rights and obligations under the transaction documents. This document cannot be reproduced except in full, without prior written approval of the Company. Any unauthorized alteration, forgery or falsification of the content or appearance of this document is unlawful and offenders may be prosecuted to the fullest extent of the law.

SGS Taiwan Ltd.

No.134,Wu Kung Road, New Taipei Industrial Park, Wuku District, New Taipei City, Taiwan 24803/新北市五股區新北產業園區五工路 134 號

台灣檢驗科技股份有限公司

t (886-2) 2299-3279

f (886-2) 2298-0488

[www.tw.sgs.com](http://www.tw.sgs.com)

Member of SGS Group

Date: 5/16/2013

### Hotspot\_Left side\_WLAN802.11n(40M) 5.2G\_CH38

Communication System: WLAN 802.11n/a(5G) FCC; Frequency: 5190 MHz

Medium parameters used:  $f = 5190 \text{ MHz}$ ;  $\sigma = 5.311 \text{ S/m}$ ;  $\epsilon_r = 48.593$ ;  $\rho = 1000 \text{ kg/m}^3$

Phantom section: Flat Section

DASY5 Configuration:

- Probe: EX3DV4 - SN3820; ConvF(4.23, 4.23, 4.23); Calibrated: 12/10/2012;
- Sensor-Surface: 2mm (Mechanical Surface Detection)
- Electronics: DAE4 Sn856; Calibrated: 5/30/2012
- Phantom: SAM2; Type: SAM
- Measurement SW: DASY52, Version 52.8 (5); SEMCAD X Version 14.6.8 (7028)

**Configuration/Body/Area Scan (9x19x1):** Measurement grid:  $dx=10\text{mm}$ ,  $dy=10\text{mm}$

Maximum value of SAR (measured) = 0.0496 W/kg

**Configuration/Body/Zoom Scan (7x7x7) (7x7x12)/Cube 0:** Measurement grid:  $dx=4\text{mm}$ ,  $dy=4\text{mm}$ ,  $dz=2\text{mm}$

Reference Value = 1.561 V/m; Power Drift = 0.19 dB

Peak SAR (extrapolated) = 0.358 W/kg

**SAR(1 g) = 0.030 W/kg; SAR(10 g) = 0.011 W/kg**

Maximum value of SAR (measured) = 0.0608 W/kg

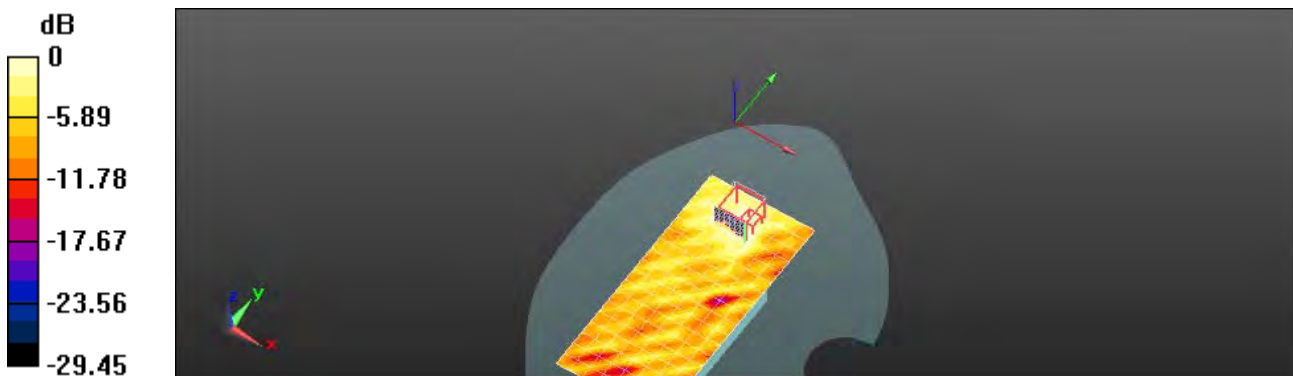

0 dB = 0.0496 W/kg = -13.05 dBW/kg

Unless otherwise stated the results shown in this test report refer only to the sample(s) tested and such sample(s) are retained for 90 days only.

除非另有說明，此報告結果僅對測試之樣品負責，同時此樣品僅保留90天。本報告未經本公司書面許可，不可部份複製。

This document is issued by the Company subject to its General Conditions of Service printed overleaf, available on request or accessible at [www.sgs.com/terms\\_and\\_conditions.htm](http://www.sgs.com/terms_and_conditions.htm) and, for electronic format documents, subject to Terms and Conditions for Electronic Documents at [www.sgs.com/terms\\_e-document.htm](http://www.sgs.com/terms_e-document.htm). Attention is drawn to the limitation of liability, indemnification and jurisdiction issues defined therein. Any holder of this document is advised that information contained hereon reflects the Company's findings at the time of its intervention only and within the limits of Client's instructions, if any. The Company's sole responsibility is to its Client and this document does not exonerate parties to a transaction from exercising all their rights and obligations under the transaction documents. This document cannot be reproduced except in full, without prior written approval of the Company. Any unauthorized alteration, forgery or falsification of the content or appearance of this document is unlawful and offenders may be prosecuted to the fullest extent of the law.

Date: 5/9/2013

### RE Cheek\_WLAN802.11a 5.3G\_CH56

Communication System: WLAN 802.11n/a(5G) FCC; Frequency: 5280 MHz  
Medium parameters used:  $f = 5280$  MHz;  $\sigma = 4.713$  S/m;  $\epsilon_r = 35.065$ ;  $\rho = 1000$  kg/m<sup>3</sup>  
Phantom section: Right Section

#### DASY5 Configuration:

- Probe: EX3DV4 - SN3820; ConvF(4.76, 4.76, 4.76); Calibrated: 12/10/2012;
- Sensor-Surface: 2mm (Mechanical Surface Detection)
- Electronics: DAE4 Sn856; Calibrated: 5/30/2012
- Phantom: SAM2; Type: SAM
- Measurement SW: DASY52, Version 52.8 (5); SEMCAD X Version 14.6.8 (7028)

**Configuration/RE Cheek/Area Scan (12x18x1):** Measurement grid: dx=10mm, dy=10mm

Maximum value of SAR (measured) = 0.452 W/kg

#### Configuration/RE Cheek/Zoom Scan (7x7x7) (7x7x12)/Cube 0:

Measurement grid: dx=4mm, dy=4mm, dz=2mm  
Reference Value = 8.673 V/m; Power Drift = -0.07 dB  
Peak SAR (extrapolated) = 0.945 W/kg

**SAR(1 g) = 0.243 W/kg; SAR(10 g) = 0.087 W/kg**

Maximum value of SAR (measured) = 0.456 W/kg

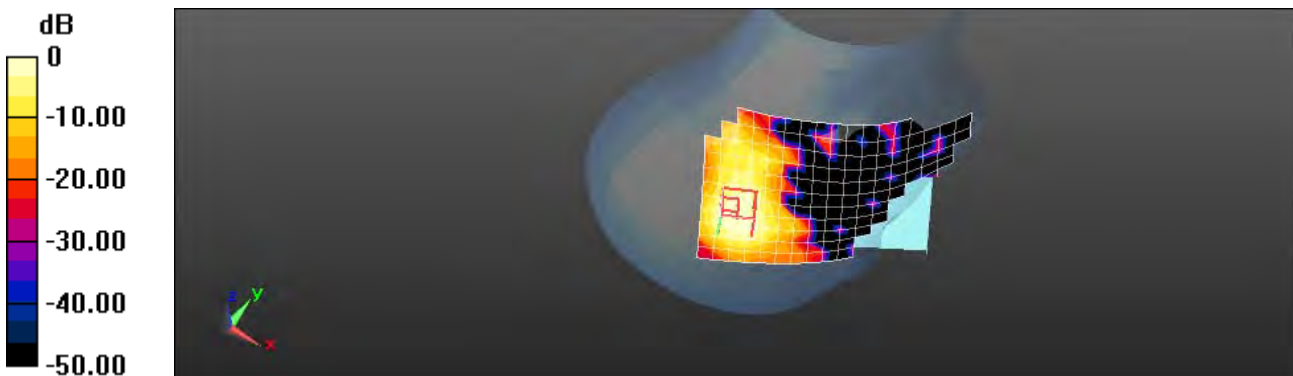

0 dB = 0.452 W/kg = -3.44 dBW/kg

Unless otherwise stated the results shown in this test report refer only to the sample(s) tested and such sample(s) are retained for 90 days only.

除非另有說明，此報告結果僅對測試之樣品負責，同時此樣品僅保留90天。本報告未經本公司書面許可，不可部份複製。

This document is issued by the Company subject to its General Conditions of Service printed overleaf, available on request or accessible at [www.sgs.com/terms\\_and\\_conditions.htm](http://www.sgs.com/terms_and_conditions.htm) and, for electronic format documents, subject to Terms and Conditions for Electronic Documents at [www.sgs.com/terms\\_e-document.htm](http://www.sgs.com/terms_e-document.htm). Attention is drawn to the limitation of liability, indemnification and jurisdiction issues defined therein. Any holder of this document is advised that information contained hereon reflects the Company's findings at the time of its intervention only and within the limits of Client's instructions, if any. The Company's sole responsibility is to its Client and this document does not exonerate parties to a transaction from exercising all their rights and obligations under the transaction documents. This document cannot be reproduced except in full, without prior written approval of the Company. Any unauthorized alteration, forgery or falsification of the content or appearance of this document is unlawful and offenders may be prosecuted to the fullest extent of the law.

Date: 5/9/2013

### RE Tilt\_WLAN802.11a 5.3G\_CH56

Communication System: WLAN 802.11n/a(5G) FCC; Frequency: 5280 MHz  
Medium parameters used:  $f = 5280 \text{ MHz}$ ;  $\sigma = 4.713 \text{ S/m}$ ;  $\epsilon_r = 35.065$ ;  $\rho = 1000 \text{ kg/m}^3$   
Phantom section: Right Section

#### DASY5 Configuration:

- Probe: EX3DV4 - SN3820; ConvF(4.76, 4.76, 4.76); Calibrated: 12/10/2012;
- Sensor-Surface: 2mm (Mechanical Surface Detection)
- Electronics: DAE4 Sn856; Calibrated: 5/30/2012
- Phantom: SAM2; Type: SAM
- Measurement SW: DASY52, Version 52.8 (5); SEMCAD X Version 14.6.8 (7028)

**Configuration/RE Tilt/Area Scan (12x18x1):** Measurement grid:  $dx=10\text{mm}$ ,  $dy=10\text{mm}$

Maximum value of SAR (measured) = 0.557 W/kg

#### Configuration/RE Tilt/Zoom Scan (7x7x7) (7x7x12)/Cube 0:

Measurement grid:  $dx=4\text{mm}$ ,  $dy=4\text{mm}$ ,  $dz=2\text{mm}$   
Reference Value = 6.883 V/m; Power Drift = 0.11 dB  
Peak SAR (extrapolated) = 1.05 W/kg

**SAR(1 g) = 0.305 W/kg; SAR(10 g) = 0.108 W/kg**

Maximum value of SAR (measured) = 0.585 W/kg

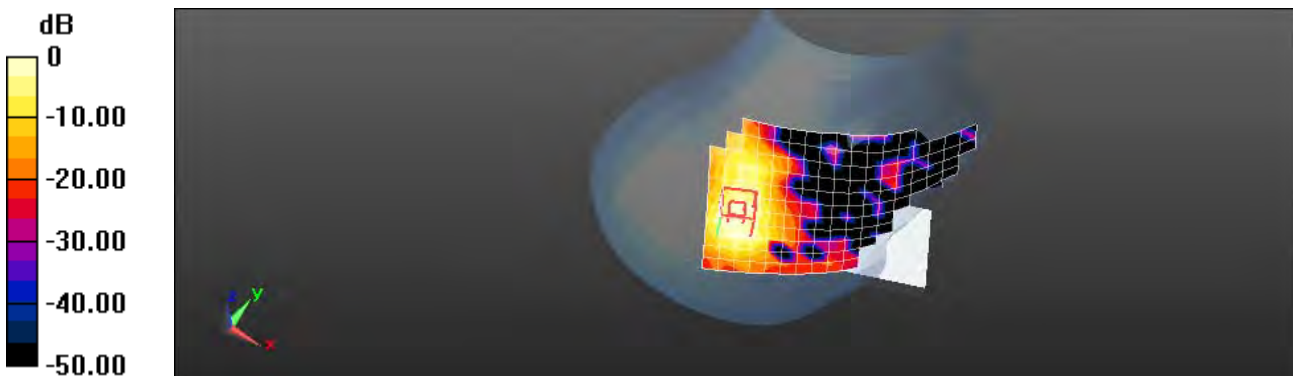

0 dB = 0.557 W/kg = -2.55 dBW/kg

Unless otherwise stated the results shown in this test report refer only to the sample(s) tested and such sample(s) are retained for 90 days only.

除非另有說明，此報告結果僅對測試之樣品負責，同時此樣品僅保留90天。本報告未經本公司書面許可，不可部份複製。

This document is issued by the Company subject to its General Conditions of Service printed overleaf, available on request or accessible at [www.sgs.com/terms\\_and\\_conditions.htm](http://www.sgs.com/terms_and_conditions.htm) and, for electronic format documents, subject to Terms and Conditions for Electronic Documents at [www.sgs.com/terms\\_e-document.htm](http://www.sgs.com/terms_e-document.htm). Attention is drawn to the limitation of liability, indemnification and jurisdiction issues defined therein. Any holder of this document is advised that information contained hereon reflects the Company's findings at the time of its intervention only and within the limits of Client's instructions, if any. The Company's sole responsibility is to its Client and this document does not exonerate parties to a transaction from exercising all their rights and obligations under the transaction documents. This document cannot be reproduced except in full, without prior written approval of the Company. Any unauthorized alteration, forgery or falsification of the content or appearance of this document is unlawful and offenders may be prosecuted to the fullest extent of the law.



Date: 5/9/2013

### RE Tilt\_WLAN802.11a 5.3G\_CH64

Communication System: WLAN 802.11n/a(5G) FCC; Frequency: 5320 MHz  
Medium parameters used:  $f = 5320$  MHz;  $\sigma = 4.774$  S/m;  $\epsilon_r = 35.061$ ;  $\rho = 1000$  kg/m<sup>3</sup>  
Phantom section: Right Section

#### DASY5 Configuration:

- Probe: EX3DV4 - SN3820; ConvF(4.76, 4.76, 4.76); Calibrated: 12/10/2012;
- Sensor-Surface: 2mm (Mechanical Surface Detection)
- Electronics: DAE4 Sn856; Calibrated: 5/30/2012
- Phantom: SAM2; Type: SAM
- Measurement SW: DASY52, Version 52.8 (5); SEMCAD X Version 14.6.8 (7028)

**Configuration/RE Tilt/Area Scan (12x18x1):** Measurement grid: dx=10mm, dy=10mm

Maximum value of SAR (measured) = 0.603 W/kg

#### Configuration/RE Tilt/Zoom Scan (7x7x7) (7x7x12)/Cube 0:

Measurement grid: dx=4mm, dy=4mm, dz=2mm  
Reference Value = 8.160 V/m; Power Drift = -0.07 dB  
Peak SAR (extrapolated) = 1.13 W/kg

**SAR(1 g) = 0.312 W/kg; SAR(10 g) = 0.112 W/kg**

Maximum value of SAR (measured) = 0.611 W/kg

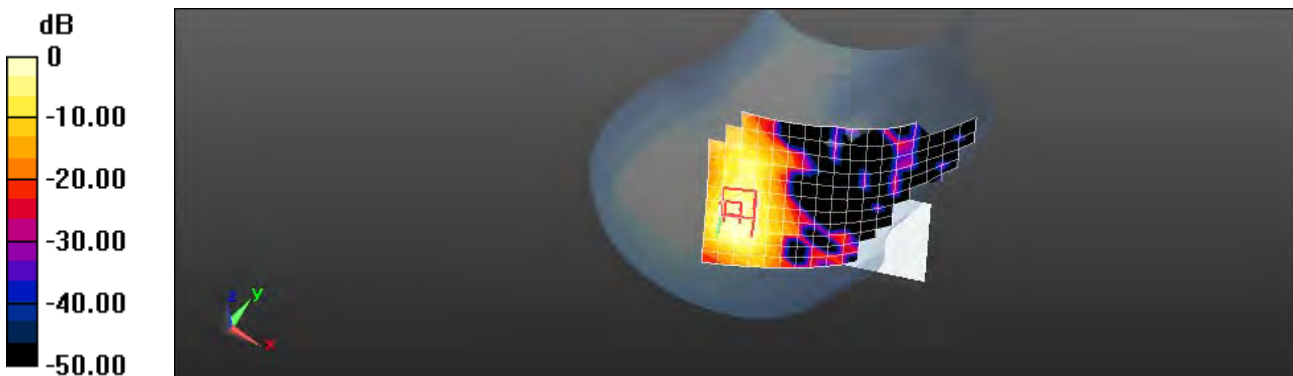

0 dB = 0.603 W/kg = -2.20 dBW/kg

Unless otherwise stated the results shown in this test report refer only to the sample(s) tested and such sample(s) are retained for 90 days only.

除非另有說明，此報告結果僅對測試之樣品負責，同時此樣品僅保留90天。本報告未經本公司書面許可，不可部份複製。

This document is issued by the Company subject to its General Conditions of Service printed overleaf, available on request or accessible at [www.sgs.com/terms\\_and\\_conditions.htm](http://www.sgs.com/terms_and_conditions.htm) and, for electronic format documents, subject to Terms and Conditions for Electronic Documents at [www.sgs.com/terms\\_e-document.htm](http://www.sgs.com/terms_e-document.htm). Attention is drawn to the limitation of liability, indemnification and jurisdiction issues defined therein. Any holder of this document is advised that information contained hereon reflects the Company's findings at the time of its intervention only and within the limits of Client's instructions, if any. The Company's sole responsibility is to its Client and this document does not exonerate parties to a transaction from exercising all their rights and obligations under the transaction documents. This document cannot be reproduced except in full, without prior written approval of the Company. Any unauthorized alteration, forgery or falsification of the content or appearance of this document is unlawful and offenders may be prosecuted to the fullest extent of the law.

Date: 5/9/2013

### LE Cheek\_WLAN802.11a 5.3G\_CH56

Communication System: WLAN 802.11n/a(5G) FCC; Frequency: 5280 MHz  
Medium parameters used:  $f = 5280 \text{ MHz}$ ;  $\sigma = 4.713 \text{ S/m}$ ;  $\epsilon_r = 35.065$ ;  $\rho = 1000 \text{ kg/m}^3$   
Phantom section: Left Section

#### DASY5 Configuration:

- Probe: EX3DV4 - SN3820; ConvF(4.76, 4.76, 4.76); Calibrated: 12/10/2012;
- Sensor-Surface: 2mm (Mechanical Surface Detection)
- Electronics: DAE4 Sn856; Calibrated: 5/30/2012
- Phantom: SAM2; Type: SAM
- Measurement SW: DASY52, Version 52.8 (5); SEMCAD X Version 14.6.8 (7028)

**Configuration/LE Cheek/Area Scan (12x16x1):** Measurement grid:  $dx=10\text{mm}$ ,  $dy=10\text{mm}$

Maximum value of SAR (measured) = 0.377 W/kg

#### Configuration/LE Cheek/Zoom Scan (7x7x7) (7x7x12)/Cube 0:

Measurement grid:  $dx=4\text{mm}$ ,  $dy=4\text{mm}$ ,  $dz=2\text{mm}$   
Reference Value = 7.705 V/m; Power Drift = -0.14 dB  
Peak SAR (extrapolated) = 0.760 W/kg

**SAR(1 g) = 0.220 W/kg; SAR(10 g) = 0.081 W/kg**

Maximum value of SAR (measured) = 0.416 W/kg

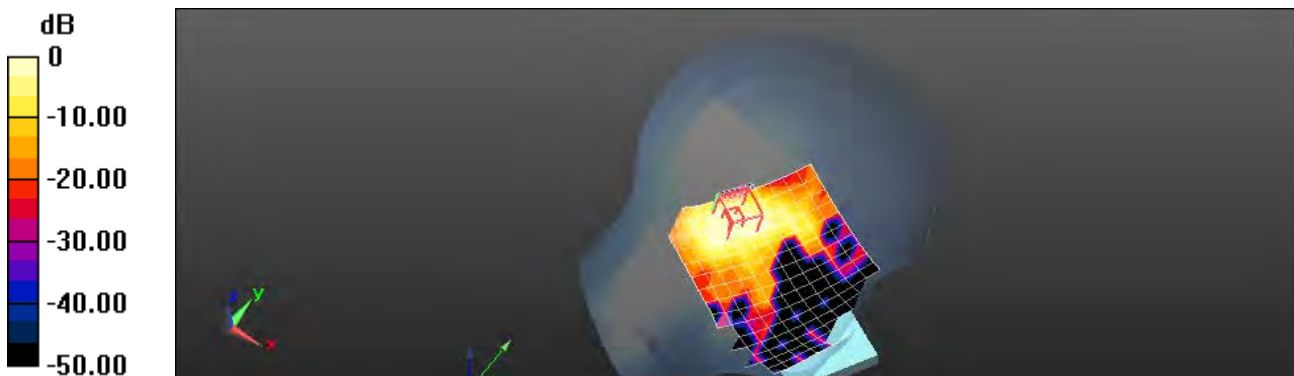

0 dB = 0.377 W/kg = -4.23 dBW/kg

Unless otherwise stated the results shown in this test report refer only to the sample(s) tested and such sample(s) are retained for 90 days only.

除非另有說明，此報告結果僅對測試之樣品負責，同時此樣品僅保留90天。本報告未經本公司書面許可，不可部份複製。

This document is issued by the Company subject to its General Conditions of Service printed overleaf, available on request or accessible at [www.sgs.com/terms\\_and\\_conditions.htm](http://www.sgs.com/terms_and_conditions.htm) and, for electronic format documents, subject to Terms and Conditions for Electronic Documents at [www.sgs.com/terms\\_e-document.htm](http://www.sgs.com/terms_e-document.htm). Attention is drawn to the limitation of liability, indemnification and jurisdiction issues defined therein. Any holder of this document is advised that information contained hereon reflects the Company's findings at the time of its intervention only and within the limits of Client's instructions, if any. The Company's sole responsibility is to its Client and this document does not exonerate parties to a transaction from exercising all their rights and obligations under the transaction documents. This document cannot be reproduced except in full, without prior written approval of the Company. Any unauthorized alteration, forgery or falsification of the content or appearance of this document is unlawful and offenders may be prosecuted to the fullest extent of the law.

Date: 5/9/2013

### LE Tilt\_WLAN802.11a 5.3G\_CH56

Communication System: WLAN 802.11n/a(5G) FCC; Frequency: 5280 MHz  
Medium parameters used:  $f = 5280$  MHz;  $\sigma = 4.713$  S/m;  $\epsilon_r = 35.065$ ;  $\rho = 1000$  kg/m<sup>3</sup>  
Phantom section: Left Section

#### DASY5 Configuration:

- Probe: EX3DV4 - SN3820; ConvF(4.76, 4.76, 4.76); Calibrated: 12/10/2012;
- Sensor-Surface: 2mm (Mechanical Surface Detection)
- Electronics: DAE4 Sn856; Calibrated: 5/30/2012
- Phantom: SAM2; Type: SAM
- Measurement SW: DASY52, Version 52.8 (5); SEMCAD X Version 14.6.8 (7028)

**Configuration/LE Tilt/Area Scan (12x16x1):** Measurement grid: dx=10mm, dy=10mm

Maximum value of SAR (measured) = 0.353 W/kg

#### Configuration/LE Tilt/Zoom Scan (7x7x7) (7x7x12)/Cube 0:

Measurement grid: dx=4mm, dy=4mm, dz=2mm  
Reference Value = 6.361 V/m; Power Drift = -0.13 dB  
Peak SAR (extrapolated) = 0.603 W/kg

**SAR(1 g) = 0.189 W/kg; SAR(10 g) = 0.062 W/kg**

Maximum value of SAR (measured) = 0.356 W/kg

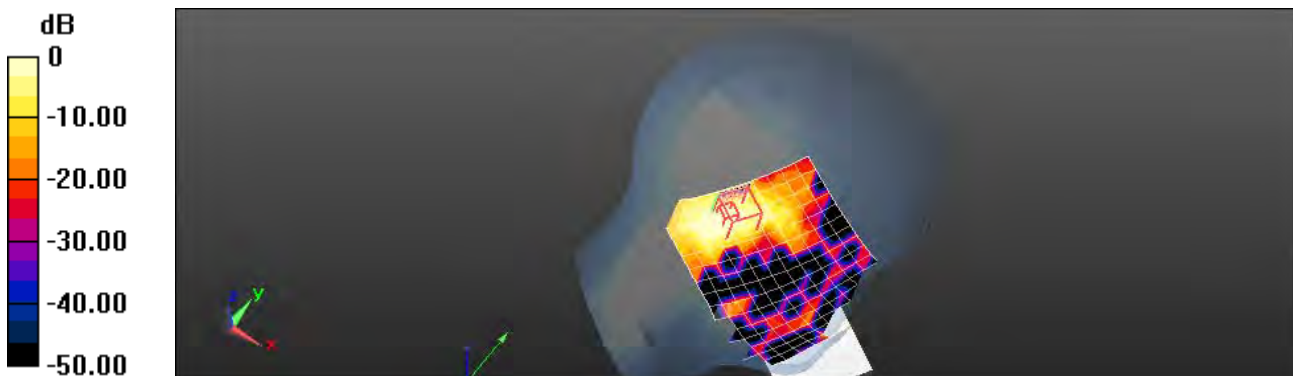

0 dB = 0.353 W/kg = -4.53 dBW/kg

Unless otherwise stated the results shown in this test report refer only to the sample(s) tested and such sample(s) are retained for 90 days only.

除非另有說明，此報告結果僅對測試之樣品負責，同時此樣品僅保留90天。本報告未經本公司書面許可，不可部份複製。

This document is issued by the Company subject to its General Conditions of Service printed overleaf, available on request or accessible at [www.sgs.com/terms\\_and\\_conditions.htm](http://www.sgs.com/terms_and_conditions.htm) and, for electronic format documents, subject to Terms and Conditions for Electronic Documents at [www.sgs.com/terms\\_e-document.htm](http://www.sgs.com/terms_e-document.htm). Attention is drawn to the limitation of liability, indemnification and jurisdiction issues defined therein. Any holder of this document is advised that information contained hereon reflects the Company's findings at the time of its intervention only and within the limits of Client's instructions, if any. The Company's sole responsibility is to its Client and this document does not exonerate parties to a transaction from exercising all their rights and obligations under the transaction documents. This document cannot be reproduced except in full, without prior written approval of the Company. Any unauthorized alteration, forgery or falsification of the content or appearance of this document is unlawful and offenders may be prosecuted to the fullest extent of the law.

Date: 5/16/2013

### Hotspot\_Front side\_WLAN802.11a 5.3G\_CH56

Communication System: WLAN 802.11n/a(5G) FCC; Frequency: 5280 MHz

Medium parameters used:  $f = 5280$  MHz;  $\sigma = 5.432$  S/m;  $\epsilon_r = 47.825$ ;  $\rho = 1000$  kg/m<sup>3</sup>

Phantom section: Flat Section

DASY5 Configuration:

- Probe: EX3DV4 - SN3820; ConvF(3.95, 3.95, 3.95); Calibrated: 12/10/2012;
- Sensor-Surface: 2mm (Mechanical Surface Detection)
- Electronics: DAE4 Sn856; Calibrated: 5/30/2012
- Phantom: SAM2; Type: SAM
- Measurement SW: DASY52, Version 52.8 (5); SEMCAD X Version 14.6.8 (7028)

**Configuration/Body/Area Scan (11x18x1):** Measurement grid: dx=10mm, dy=10mm

Maximum value of SAR (measured) = 0.0703 W/kg

**Configuration/Body/Zoom Scan (7x7x7) (7x7x12)/Cube 0:** Measurement grid: dx=4mm, dy=4mm, dz=2mm

Reference Value = 1.918 V/m; Power Drift = -0.12 dB

Peak SAR (extrapolated) = 0.348 W/kg

**SAR(1 g) = 0.030 W/kg; SAR(10 g) = 0.011 W/kg**

Maximum value of SAR (measured) = 0.0681 W/kg

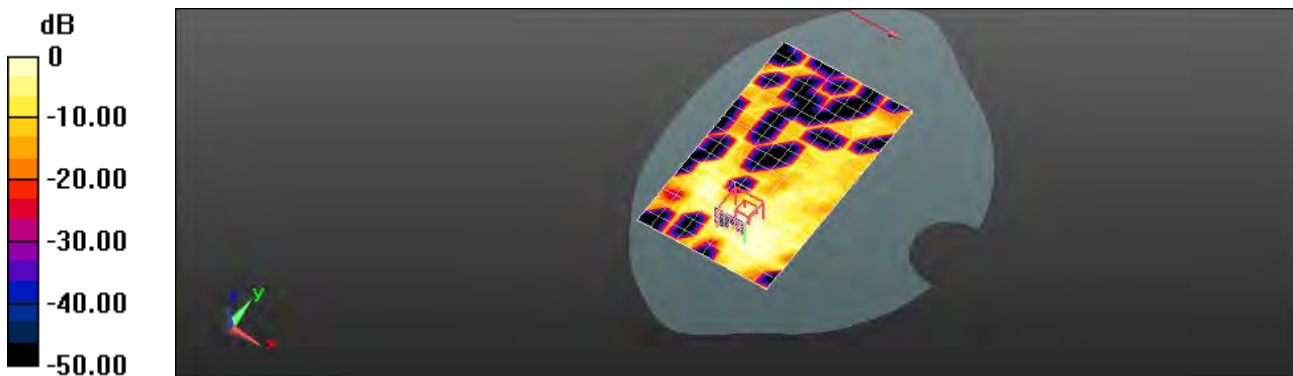

0 dB = 0.0703 W/kg = -11.53 dBW/kg

Unless otherwise stated the results shown in this test report refer only to the sample(s) tested and such sample(s) are retained for 90 days only.

除非另有說明，此報告結果僅對測試之樣品負責，同時此樣品僅保留90天。本報告未經本公司書面許可，不可部份複製。

This document is issued by the Company subject to its General Conditions of Service printed overleaf, available on request or accessible at [www.sgs.com/terms\\_and\\_conditions.htm](http://www.sgs.com/terms_and_conditions.htm) and, for electronic format documents, subject to Terms and Conditions for Electronic Documents at [www.sgs.com/terms\\_e-document.htm](http://www.sgs.com/terms_e-document.htm). Attention is drawn to the limitation of liability, indemnification and jurisdiction issues defined therein. Any holder of this document is advised that information contained hereon reflects the Company's findings at the time of its intervention only and within the limits of Client's instructions, if any. The Company's sole responsibility is to its Client and this document does not exonerate parties to a transaction from exercising all their rights and obligations under the transaction documents. This document cannot be reproduced except in full, without prior written approval of the Company. Any unauthorized alteration, forgery or falsification of the content or appearance of this document is unlawful and offenders may be prosecuted to the fullest extent of the law.

Date: 5/16/2013

### Hotspot\_Back side\_WLAN802.11a 5.3G\_CH56

Communication System: WLAN 802.11n/a(5G) FCC; Frequency: 5280 MHz  
Medium parameters used:  $f = 5280$  MHz;  $\sigma = 5.432$  S/m;  $\epsilon_r = 47.825$ ;  $\rho = 1000$  kg/m<sup>3</sup>  
Phantom section: Flat Section

#### DASY5 Configuration:

- Probe: EX3DV4 - SN3820; ConvF(3.95, 3.95, 3.95); Calibrated: 12/10/2012;
- Sensor-Surface: 2mm (Mechanical Surface Detection)
- Electronics: DAE4 Sn856; Calibrated: 5/30/2012
- Phantom: SAM2; Type: SAM
- Measurement SW: DASY52, Version 52.8 (5); SEMCAD X Version 14.6.8 (7028)

**Configuration/Body/Area Scan (11x18x1):** Measurement grid: dx=10mm, dy=10mm

Maximum value of SAR (measured) = 0.219 W/kg

**Configuration/Body/Zoom Scan (7x7x7) (7x7x12)/Cube 0:** Measurement grid: dx=4mm, dy=4mm, dz=2mm

Reference Value = 0.740 V/m; Power Drift = 0.16 dB

Peak SAR (extrapolated) = 0.464 W/kg

**SAR(1 g) = 0.128 W/kg; SAR(10 g) = 0.043 W/kg**

Maximum value of SAR (measured) = 0.253 W/kg

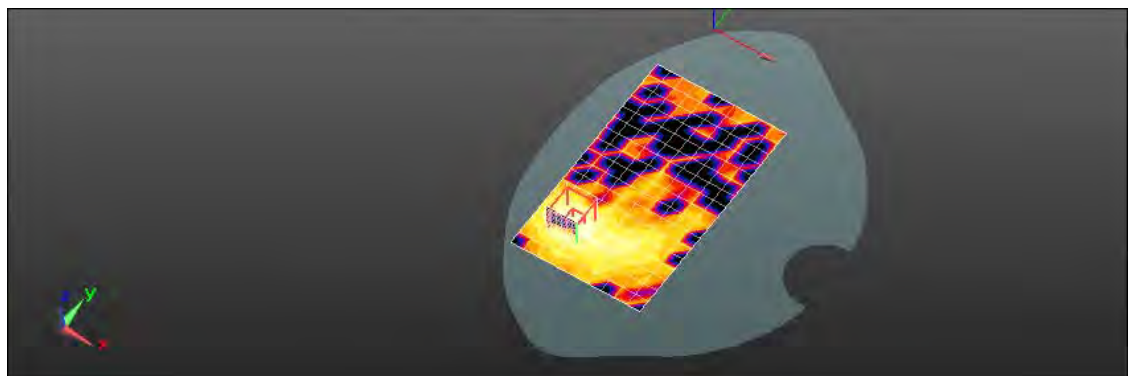
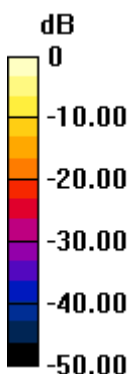

0 dB = 0.219 W/kg = -6.60 dBW/kg

Unless otherwise stated the results shown in this test report refer only to the sample(s) tested and such sample(s) are retained for 90 days only.

除非另有說明，此報告結果僅對測試之樣品負責，同時此樣品僅保留90天。本報告未經本公司書面許可，不可部份複製。

This document is issued by the Company subject to its General Conditions of Service printed overleaf, available on request or accessible at [www.sgs.com/terms\\_and\\_conditions.htm](http://www.sgs.com/terms_and_conditions.htm) and, for electronic format documents, subject to Terms and Conditions for Electronic Documents at [www.sgs.com/terms\\_e-document.htm](http://www.sgs.com/terms_e-document.htm). Attention is drawn to the limitation of liability, indemnification and jurisdiction issues defined therein. Any holder of this document is advised that information contained hereon reflects the Company's findings at the time of its intervention only and within the limits of Client's instructions, if any. The Company's sole responsibility is to its Client and this document does not exonerate parties to a transaction from exercising all their rights and obligations under the transaction documents. This document cannot be reproduced except in full, without prior written approval of the Company. Any unauthorized alteration, forgery or falsification of the content or appearance of this document is unlawful and offenders may be prosecuted to the fullest extent of the law.

Date: 5/16/2013

### Hotspot\_Top side\_WLAN802.11a 5.3G\_CH56

Communication System: WLAN 802.11n/a(5G) FCC; Frequency: 5280 MHz

Medium parameters used:  $f = 5280$  MHz;  $\sigma = 5.432$  S/m;  $\epsilon_r = 47.825$ ;  $\rho = 1000$  kg/m<sup>3</sup>

Phantom section: Flat Section

DASY5 Configuration:

- Probe: EX3DV4 - SN3820; ConvF(3.95, 3.95, 3.95); Calibrated: 12/10/2012;
- Sensor-Surface: 2mm (Mechanical Surface Detection)
- Electronics: DAE4 Sn856; Calibrated: 5/30/2012
- Phantom: SAM2; Type: SAM
- Measurement SW: DASY52, Version 52.8 (5); SEMCAD X Version 14.6.8 (7028)

**Configuration/Body/Area Scan (8x12x1):** Measurement grid: dx=10mm, dy=10mm

Maximum value of SAR (measured) = 0.265 W/kg

**Configuration/Body/Zoom Scan (7x7x7) (7x7x12)/Cube 0:** Measurement grid: dx=4mm, dy=4mm, dz=2mm

Reference Value = 4.203 V/m; Power Drift = 0.19 dB

Peak SAR (extrapolated) = 0.478 W/kg

**SAR(1 g) = 0.130 W/kg; SAR(10 g) = 0.045 W/kg**

Maximum value of SAR (measured) = 0.263 W/kg

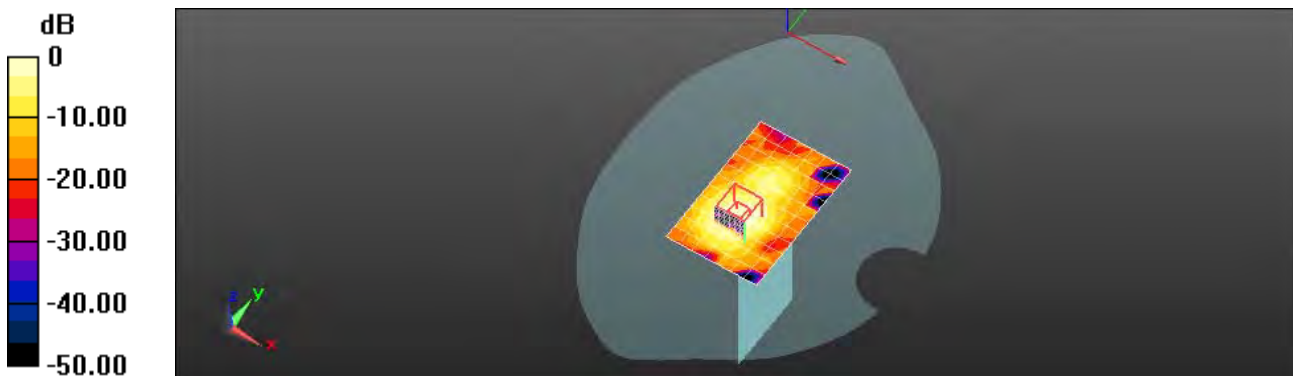

0 dB = 0.265 W/kg = -5.77 dBW/kg

Unless otherwise stated the results shown in this test report refer only to the sample(s) tested and such sample(s) are retained for 90 days only.

除非另有說明，此報告結果僅對測試之樣品負責，同時此樣品僅保留90天。本報告未經本公司書面許可，不可部份複製。

This document is issued by the Company subject to its General Conditions of Service printed overleaf, available on request or accessible at [www.sgs.com/terms\\_and\\_conditions.htm](http://www.sgs.com/terms_and_conditions.htm) and, for electronic format documents, subject to Terms and Conditions for Electronic Documents at [www.sgs.com/terms\\_e-document.htm](http://www.sgs.com/terms_e-document.htm). Attention is drawn to the limitation of liability, indemnification and jurisdiction issues defined therein. Any holder of this document is advised that information contained hereon reflects the Company's findings at the time of its intervention only and within the limits of Client's instructions, if any. The Company's sole responsibility is to its Client and this document does not exonerate parties to a transaction from exercising all their rights and obligations under the transaction documents. This document cannot be reproduced except in full, without prior written approval of the Company. Any unauthorized alteration, forgery or falsification of the content or appearance of this document is unlawful and offenders may be prosecuted to the fullest extent of the law.

Date: 5/16/2013

### Hotspot\_Top side\_WLAN802.11a 5.3G\_CH64

Communication System: WLAN 802.11n/a(5G) FCC; Frequency: 5320 MHz

Medium parameters used:  $f = 5320$  MHz;  $\sigma = 5.496$  S/m;  $\epsilon_r = 47.747$ ;  $\rho = 1000$  kg/m<sup>3</sup>

Phantom section: Flat Section

DASY5 Configuration:

- Probe: EX3DV4 - SN3820; ConvF(3.95, 3.95, 3.95); Calibrated: 12/10/2012;
- Sensor-Surface: 2mm (Mechanical Surface Detection)
- Electronics: DAE4 Sn856; Calibrated: 5/30/2012
- Phantom: SAM2; Type: SAM
- Measurement SW: DASY52, Version 52.8 (5); SEMCAD X Version 14.6.8 (7028)

**Configuration/Body/Area Scan (8x12x1):** Measurement grid: dx=10mm, dy=10mm

Maximum value of SAR (measured) = 0.356 W/kg

**Configuration/Body/Zoom Scan (7x7x7) (7x7x12)/Cube 0:** Measurement grid: dx=4mm, dy=4mm, dz=2mm

Reference Value = 5.439 V/m; Power Drift = 0.19 dB

Peak SAR (extrapolated) = 0.640 W/kg

**SAR(1 g) = 0.176 W/kg; SAR(10 g) = 0.063 W/kg**

Maximum value of SAR (measured) = 0.359 W/kg

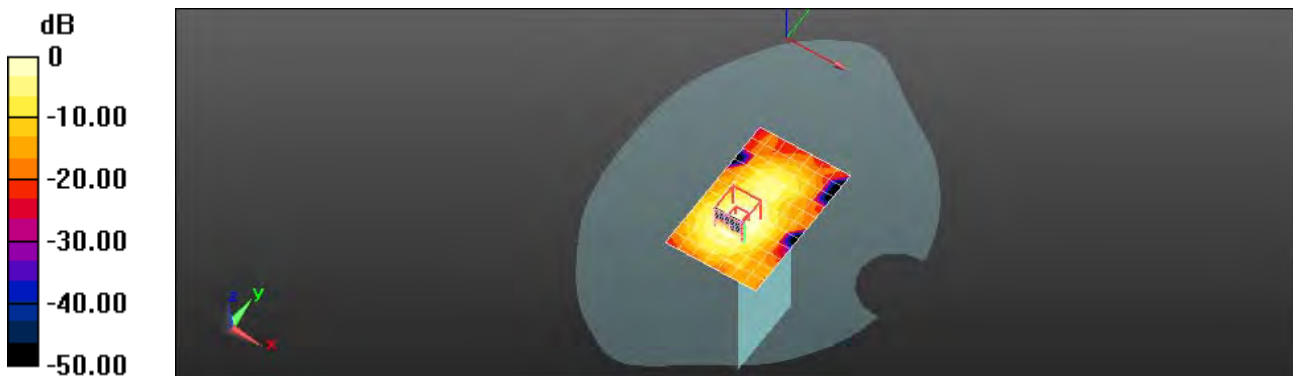

0 dB = 0.356 W/kg = -4.49 dBW/kg

Unless otherwise stated the results shown in this test report refer only to the sample(s) tested and such sample(s) are retained for 90 days only.

除非另有說明，此報告結果僅對測試之樣品負責，同時此樣品僅保留90天。本報告未經本公司書面許可，不可部份複製。

This document is issued by the Company subject to its General Conditions of Service printed overleaf, available on request or accessible at [www.sgs.com/terms\\_and\\_conditions.htm](http://www.sgs.com/terms_and_conditions.htm) and, for electronic format documents, subject to Terms and Conditions for Electronic Documents at [www.sgs.com/terms\\_e-document.htm](http://www.sgs.com/terms_e-document.htm). Attention is drawn to the limitation of liability, indemnification and jurisdiction issues defined therein. Any holder of this document is advised that information contained hereon reflects the Company's findings at the time of its intervention only and within the limits of Client's instructions, if any. The Company's sole responsibility is to its Client and this document does not exonerate parties to a transaction from exercising all their rights and obligations under the transaction documents. This document cannot be reproduced except in full, without prior written approval of the Company. Any unauthorized alteration, forgery or falsification of the content or appearance of this document is unlawful and offenders may be prosecuted to the fullest extent of the law.

Date: 5/16/2013

### Hotspot\_Left side\_WLAN802.11a 5.3G\_CH56

Communication System: WLAN 802.11n/a(5G) FCC; Frequency: 5280 MHz  
Medium parameters used:  $f = 5280 \text{ MHz}$ ;  $\sigma = 5.432 \text{ S/m}$ ;  $\epsilon_r = 47.825$ ;  $\rho = 1000 \text{ kg/m}^3$   
Phantom section: Flat Section

#### DASY5 Configuration:

- Probe: EX3DV4 - SN3820; ConvF(3.95, 3.95, 3.95); Calibrated: 12/10/2012;
- Sensor-Surface: 2mm (Mechanical Surface Detection)
- Electronics: DAE4 Sn856; Calibrated: 5/30/2012
- Phantom: SAM2; Type: SAM
- Measurement SW: DASY52, Version 52.8 (5); SEMCAD X Version 14.6.8 (7028)

**Configuration/Body/Area Scan (9x19x1):** Measurement grid:  $dx=10\text{mm}$ ,  $dy=10\text{mm}$

Maximum value of SAR (measured) = 0.0859 W/kg

**Configuration/Body/Zoom Scan (7x7x7) (7x7x12)/Cube 0:** Measurement grid:  $dx=4\text{mm}$ ,  $dy=4\text{mm}$ ,  $dz=2\text{mm}$

Reference Value = 0.863 V/m; Power Drift = 0.18 dB

Peak SAR (extrapolated) = 0.278 W/kg

**SAR(1 g) = 0.043 W/kg; SAR(10 g) = 0.015 W/kg**

Maximum value of SAR (measured) = 0.0987 W/kg

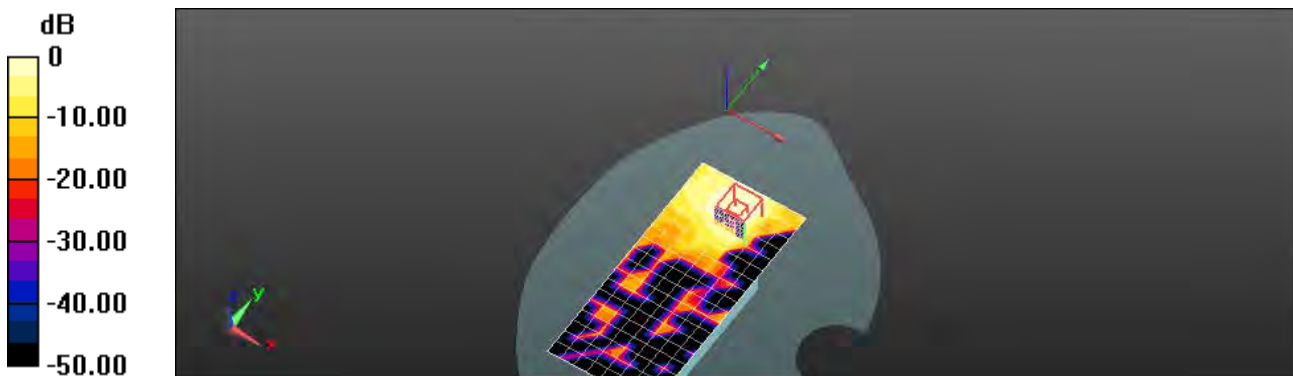

0 dB = 0.0859 W/kg = -10.66 dBW/kg

Unless otherwise stated the results shown in this test report refer only to the sample(s) tested and such sample(s) are retained for 90 days only.

除非另有說明，此報告結果僅對測試之樣品負責，同時此樣品僅保留90天。本報告未經本公司書面許可，不可部份複製。

This document is issued by the Company subject to its General Conditions of Service printed overleaf, available on request or accessible at [www.sgs.com/terms\\_and\\_conditions.htm](http://www.sgs.com/terms_and_conditions.htm) and, for electronic format documents, subject to Terms and Conditions for Electronic Documents at [www.sgs.com/terms\\_e-document.htm](http://www.sgs.com/terms_e-document.htm). Attention is drawn to the limitation of liability, indemnification and jurisdiction issues defined therein. Any holder of this document is advised that information contained hereon reflects the Company's findings at the time of its intervention only and within the limits of Client's instructions, if any. The Company's sole responsibility is to its Client and this document does not exonerate parties to a transaction from exercising all their rights and obligations under the transaction documents. This document cannot be reproduced except in full, without prior written approval of the Company. Any unauthorized alteration, forgery or falsification of the content or appearance of this document is unlawful and offenders may be prosecuted to the fullest extent of the law.



Date: 5/9/2013

### RE Cheek\_WLAN802.11n(20M) 5.3G\_CH64

Communication System: WLAN 802.11n/a(5G) FCC; Frequency: 5320 MHz

Medium parameters used:  $f = 5320$  MHz;  $\sigma = 4.774$  S/m;  $\epsilon_r = 35.061$ ;  $\rho = 1000$  kg/m<sup>3</sup>

Phantom section: Right Section

DASY5 Configuration:

- Probe: EX3DV4 - SN3820; ConvF(4.76, 4.76, 4.76); Calibrated: 12/10/2012;
- Sensor-Surface: 2mm (Mechanical Surface Detection)
- Electronics: DAE4 Sn856; Calibrated: 5/30/2012
- Phantom: SAM2; Type: SAM
- Measurement SW: DASY52, Version 52.8 (5); SEMCAD X Version 14.6.8 (7028)

**Configuration/RE Cheek/Area Scan (12x18x1):** Measurement grid: dx=10mm, dy=10mm

Maximum value of SAR (measured) = 0.657 W/kg

### Configuration/RE Cheek/Zoom Scan (7x7x7) (7x7x12)/Cube 0:

Measurement grid: dx=4mm, dy=4mm, dz=2mm

Reference Value = 9.704 V/m; Power Drift = -0.17 dB

Peak SAR (extrapolated) = 1.28 W/kg

**SAR(1 g) = 0.356 W/kg; SAR(10 g) = 0.131 W/kg**

Maximum value of SAR (measured) = 0.711 W/kg

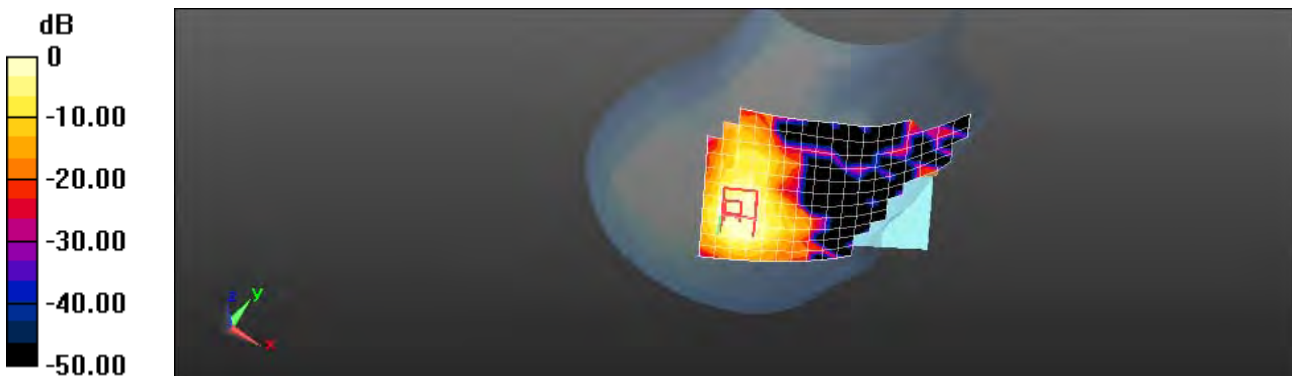

0 dB = 0.657 W/kg = -1.83 dBW/kg

Unless otherwise stated the results shown in this test report refer only to the sample(s) tested and such sample(s) are retained for 90 days only.

除非另有說明，此報告結果僅對測試之樣品負責，同時此樣品僅保留90天。本報告未經本公司書面許可，不可部份複製。

This document is issued by the Company subject to its General Conditions of Service printed overleaf, available on request or accessible at [www.sgs.com/terms\\_and\\_conditions.htm](http://www.sgs.com/terms_and_conditions.htm) and, for electronic format documents, subject to Terms and Conditions for Electronic Documents at [www.sgs.com/terms\\_e-document.htm](http://www.sgs.com/terms_e-document.htm). Attention is drawn to the limitation of liability, indemnification and jurisdiction issues defined therein. Any holder of this document is advised that information contained hereon reflects the Company's findings at the time of its intervention only and within the limits of Client's instructions, if any. The Company's sole responsibility is to its Client and this document does not exonerate parties to a transaction from exercising all their rights and obligations under the transaction documents. This document cannot be reproduced except in full, without prior written approval of the Company. Any unauthorized alteration, forgery or falsification of the content or appearance of this document is unlawful and offenders may be prosecuted to the fullest extent of the law.

Date: 5/9/2013

### RE Tilt\_WLAN802.11n(20M) 5.3G\_CH52

Communication System: WLAN 802.11n/a(5G) FCC; Frequency: 5260 MHz  
Medium parameters used:  $f = 5260$  MHz;  $\sigma = 4.7$  S/m;  $\epsilon_r = 35.008$ ;  $\rho = 1000$  kg/m<sup>3</sup>  
Phantom section: Right Section

#### DASY5 Configuration:

- Probe: EX3DV4 - SN3820; ConvF(4.76, 4.76, 4.76); Calibrated: 12/10/2012;
- Sensor-Surface: 2mm (Mechanical Surface Detection)
- Electronics: DAE4 Sn856; Calibrated: 5/30/2012
- Phantom: SAM2; Type: SAM
- Measurement SW: DASY52, Version 52.8 (5); SEMCAD X Version 14.6.8 (7028)

**Configuration/RE Tilt/Area Scan (12x18x1):** Measurement grid: dx=10mm, dy=10mm

Maximum value of SAR (measured) = 0.539 W/kg

#### Configuration/RE Tilt/Zoom Scan (7x7x7) (7x7x12)/Cube 0:

Measurement grid: dx=4mm, dy=4mm, dz=2mm  
Reference Value = 9.595 V/m; Power Drift = -0.15 dB  
Peak SAR (extrapolated) = 1.02 W/kg

**SAR(1 g) = 0.293 W/kg; SAR(10 g) = 0.101 W/kg**

Maximum value of SAR (measured) = 0.551 W/kg

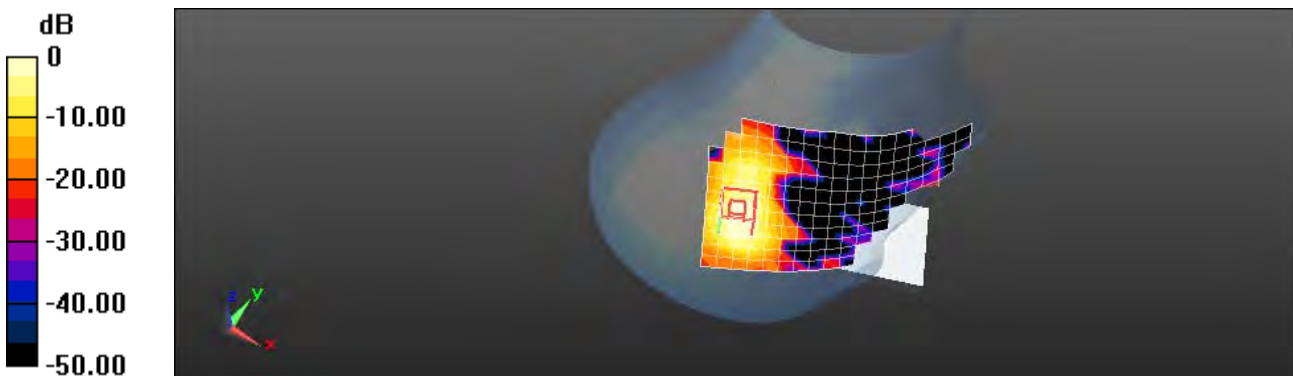

0 dB = 0.539 W/kg = -2.68 dBW/kg

Unless otherwise stated the results shown in this test report refer only to the sample(s) tested and such sample(s) are retained for 90 days only.

除非另有說明，此報告結果僅對測試之樣品負責，同時此樣品僅保留90天。本報告未經本公司書面許可，不可部份複製。

This document is issued by the Company subject to its General Conditions of Service printed overleaf, available on request or accessible at [www.sgs.com/terms\\_and\\_conditions.htm](http://www.sgs.com/terms_and_conditions.htm) and, for electronic format documents, subject to Terms and Conditions for Electronic Documents at [www.sgs.com/terms\\_e-document.htm](http://www.sgs.com/terms_e-document.htm). Attention is drawn to the limitation of liability, indemnification and jurisdiction issues defined therein. Any holder of this document is advised that information contained hereon reflects the Company's findings at the time of its intervention only and within the limits of Client's instructions, if any. The Company's sole responsibility is to its Client and this document does not exonerate parties to a transaction from exercising all their rights and obligations under the transaction documents. This document cannot be reproduced except in full, without prior written approval of the Company. Any unauthorized alteration, forgery or falsification of the content or appearance of this document is unlawful and offenders may be prosecuted to the fullest extent of the law.

Date: 5/9/2013

### RE Tilt\_WLAN802.11n(20M) 5.3G\_CH64

Communication System: WLAN 802.11n/a(5G) FCC; Frequency: 5320 MHz

Medium parameters used:  $f = 5320 \text{ MHz}$ ;  $\sigma = 4.774 \text{ S/m}$ ;  $\epsilon_r = 35.061$ ;  $\rho = 1000 \text{ kg/m}^3$

Phantom section: Right Section

DASY5 Configuration:

- Probe: EX3DV4 - SN3820; ConvF(4.76, 4.76, 4.76); Calibrated: 12/10/2012;
- Sensor-Surface: 2mm (Mechanical Surface Detection)
- Electronics: DAE4 Sn856; Calibrated: 5/30/2012
- Phantom: SAM2; Type: SAM
- Measurement SW: DASY52, Version 52.8 (5); SEMCAD X Version 14.6.8 (7028)

**Configuration/RE Tilt/Area Scan (12x18x1):** Measurement grid:  $dx=10\text{mm}$ ,  $dy=10\text{mm}$

Maximum value of SAR (measured) = 0.865 W/kg

### Configuration/RE Tilt/Zoom Scan (7x7x7) (7x7x12)/Cube 0:

Measurement grid:  $dx=4\text{mm}$ ,  $dy=4\text{mm}$ ,  $dz=2\text{mm}$

Reference Value = 9.566 V/m; Power Drift = 0.12 dB

Peak SAR (extrapolated) = 1.52 W/kg

**SAR(1 g) = 0.446 W/kg; SAR(10 g) = 0.152 W/kg**

Maximum value of SAR (measured) = 0.861 W/kg

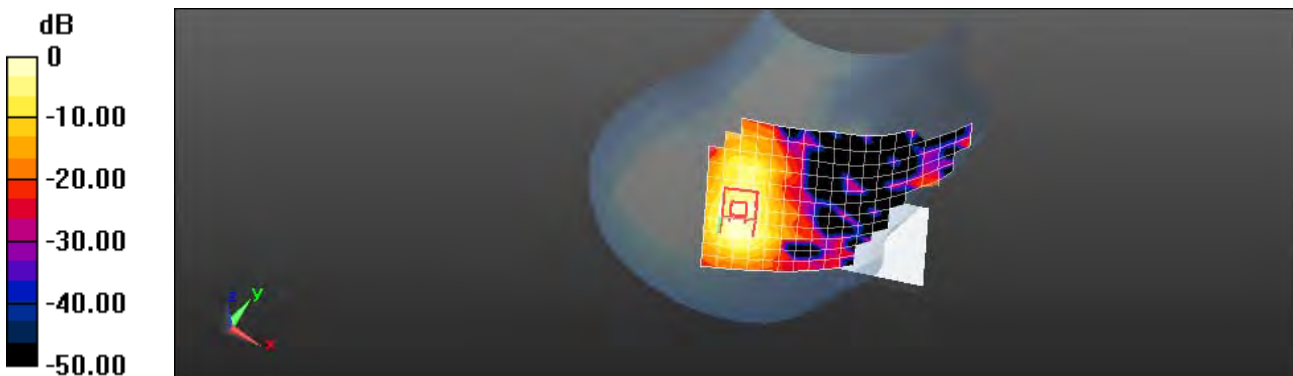

0 dB = 0.865 W/kg = -0.63 dBW/kg

Unless otherwise stated the results shown in this test report refer only to the sample(s) tested and such sample(s) are retained for 90 days only.

除非另有說明，此報告結果僅對測試之樣品負責，同時此樣品僅保留90天。本報告未經本公司書面許可，不可部份複製。

This document is issued by the Company subject to its General Conditions of Service printed overleaf, available on request or accessible at [www.sgs.com/terms\\_and\\_conditions.htm](http://www.sgs.com/terms_and_conditions.htm) and, for electronic format documents, subject to Terms and Conditions for Electronic Documents at [www.sgs.com/terms\\_e-document.htm](http://www.sgs.com/terms_e-document.htm). Attention is drawn to the limitation of liability, indemnification and jurisdiction issues defined therein. Any holder of this document is advised that information contained hereon reflects the Company's findings at the time of its intervention only and within the limits of Client's instructions, if any. The Company's sole responsibility is to its Client and this document does not exonerate parties to a transaction from exercising all their rights and obligations under the transaction documents. This document cannot be reproduced except in full, without prior written approval of the Company. Any unauthorized alteration, forgery or falsification of the content or appearance of this document is unlawful and offenders may be prosecuted to the fullest extent of the law.

Date: 5/9/2013

### LE Cheek\_WLAN802.11n(20M) 5.3G\_CH64

Communication System: WLAN 802.11n/a(5G) FCC; Frequency: 5320 MHz

Medium parameters used:  $f = 5320 \text{ MHz}$ ;  $\sigma = 4.774 \text{ S/m}$ ;  $\epsilon_r = 35.061$ ;  $\rho = 1000 \text{ kg/m}^3$

Phantom section: Left Section

DASY5 Configuration:

- Probe: EX3DV4 - SN3820; ConvF(4.76, 4.76, 4.76); Calibrated: 12/10/2012;
- Sensor-Surface: 2mm (Mechanical Surface Detection)
- Electronics: DAE4 Sn856; Calibrated: 5/30/2012
- Phantom: SAM2; Type: SAM
- Measurement SW: DASY52, Version 52.8 (5); SEMCAD X Version 14.6.8 (7028)

**Configuration/LE Cheek/Area Scan (12x16x1):** Measurement grid:  $dx=10\text{mm}$ ,  $dy=10\text{mm}$

Maximum value of SAR (measured) = 0.547 W/kg

### Configuration/LE Cheek/Zoom Scan (7x7x7) (7x7x12)/Cube 0:

Measurement grid:  $dx=4\text{mm}$ ,  $dy=4\text{mm}$ ,  $dz=2\text{mm}$

Reference Value = 8.647 V/m; Power Drift = -0.19 dB

Peak SAR (extrapolated) = 1.01 W/kg

**SAR(1 g) = 0.317 W/kg; SAR(10 g) = 0.123 W/kg**

Maximum value of SAR (measured) = 0.582 W/kg

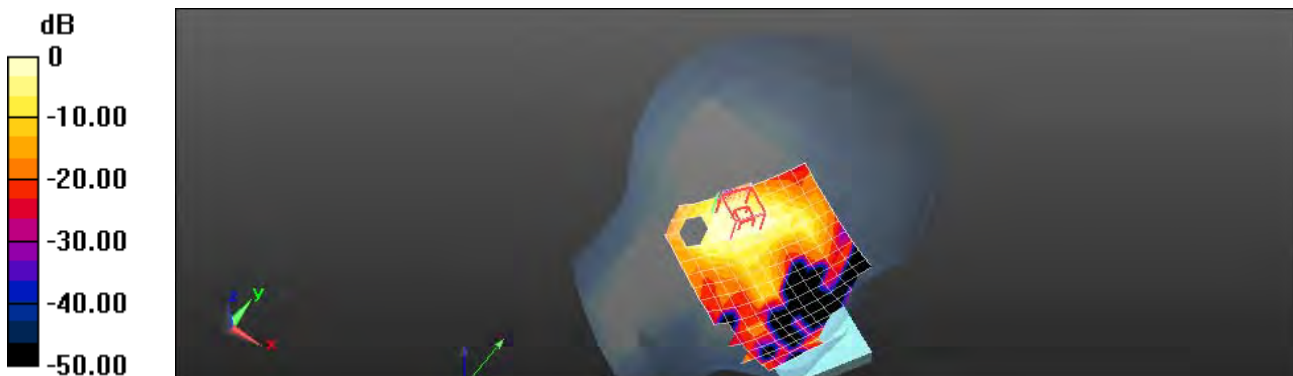

0 dB = 0.547 W/kg = -2.62 dBW/kg

Unless otherwise stated the results shown in this test report refer only to the sample(s) tested and such sample(s) are retained for 90 days only.

除非另有說明，此報告結果僅對測試之樣品負責，同時此樣品僅保留90天。本報告未經本公司書面許可，不可部份複製。

This document is issued by the Company subject to its General Conditions of Service printed overleaf, available on request or accessible at [www.sgs.com/terms\\_and\\_conditions.htm](http://www.sgs.com/terms_and_conditions.htm) and, for electronic format documents, subject to Terms and Conditions for Electronic Documents at [www.sgs.com/terms\\_e-document.htm](http://www.sgs.com/terms_e-document.htm). Attention is drawn to the limitation of liability, indemnification and jurisdiction issues defined therein. Any holder of this document is advised that information contained hereon reflects the Company's findings at the time of its intervention only and within the limits of Client's instructions, if any. The Company's sole responsibility is to its Client and this document does not exonerate parties to a transaction from exercising all their rights and obligations under the transaction documents. This document cannot be reproduced except in full, without prior written approval of the Company. Any unauthorized alteration, forgery or falsification of the content or appearance of this document is unlawful and offenders may be prosecuted to the fullest extent of the law.

Date: 5/9/2013

### LE Tilt\_WLAN802.11n(20M) 5.3G\_CH64

Communication System: WLAN 802.11n/a(5G) FCC; Frequency: 5320 MHz  
Medium parameters used:  $f = 5320$  MHz;  $\sigma = 4.774$  S/m;  $\epsilon_r = 35.061$ ;  $\rho = 1000$  kg/m<sup>3</sup>  
Phantom section: Left Section

#### DASY5 Configuration:

- Probe: EX3DV4 - SN3820; ConvF(4.76, 4.76, 4.76); Calibrated: 12/10/2012;
- Sensor-Surface: 2mm (Mechanical Surface Detection)
- Electronics: DAE4 Sn856; Calibrated: 5/30/2012
- Phantom: SAM2; Type: SAM
- Measurement SW: DASY52, Version 52.8 (5); SEMCAD X Version 14.6.8 (7028)

**Configuration/LE Tilt/Area Scan (12x16x1):** Measurement grid: dx=10mm, dy=10mm

Maximum value of SAR (measured) = 0.649 W/kg

#### Configuration/LE Tilt/Zoom Scan (7x7x7) (7x7x12)/Cube 0:

Measurement grid: dx=4mm, dy=4mm, dz=2mm  
Reference Value = 8.271 V/m; Power Drift = -0.03 dB  
Peak SAR (extrapolated) = 2.35 W/kg

**SAR(1 g) = 0.404 W/kg; SAR(10 g) = 0.138 W/kg**

Maximum value of SAR (measured) = 0.758 W/kg

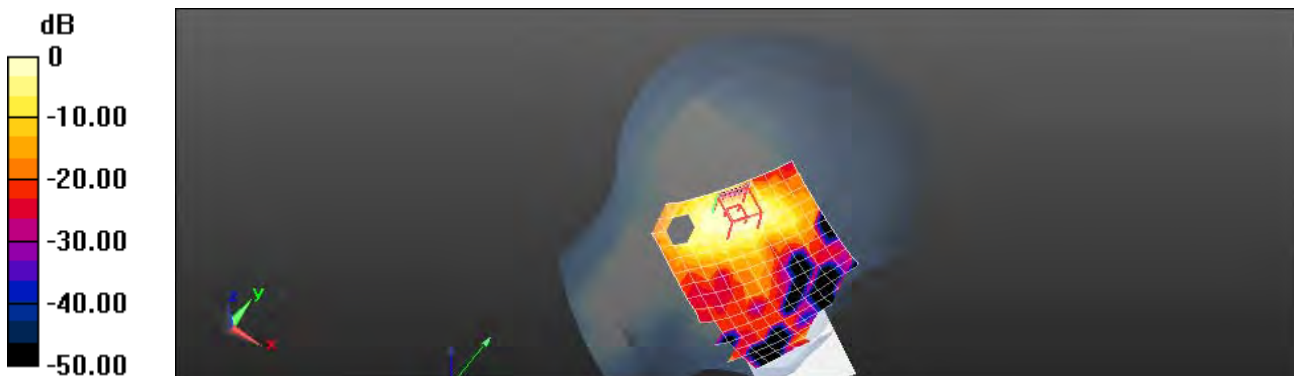

0 dB = 0.649 W/kg = -1.88 dBW/kg

Unless otherwise stated the results shown in this test report refer only to the sample(s) tested and such sample(s) are retained for 90 days only.

除非另有說明，此報告結果僅對測試之樣品負責，同時此樣品僅保留90天。本報告未經本公司書面許可，不可部份複製。

This document is issued by the Company subject to its General Conditions of Service printed overleaf, available on request or accessible at [www.sgs.com/terms\\_and\\_conditions.htm](http://www.sgs.com/terms_and_conditions.htm) and, for electronic format documents, subject to Terms and Conditions for Electronic Documents at [www.sgs.com/terms\\_e-document.htm](http://www.sgs.com/terms_e-document.htm). Attention is drawn to the limitation of liability, indemnification and jurisdiction issues defined therein. Any holder of this document is advised that information contained hereon reflects the Company's findings at the time of its intervention only and within the limits of Client's instructions, if any. The Company's sole responsibility is to its Client and this document does not exonerate parties to a transaction from exercising all their rights and obligations under the transaction documents. This document cannot be reproduced except in full, without prior written approval of the Company. Any unauthorized alteration, forgery or falsification of the content or appearance of this document is unlawful and offenders may be prosecuted to the fullest extent of the law.

Date: 5/16/2013

### Hotspot\_Front side\_WLAN802.11n(20M) 5.3G\_CH64

Communication System: WLAN 802.11n/a(5G) FCC; Frequency: 5320 MHz

Medium parameters used:  $f = 5320$  MHz;  $\sigma = 5.496$  S/m;  $\epsilon_r = 47.747$ ;  $\rho = 1000$  kg/m<sup>3</sup>

Phantom section: Flat Section

DASY5 Configuration:

- Probe: EX3DV4 - SN3820; ConvF(3.95, 3.95, 3.95); Calibrated: 12/10/2012;
- Sensor-Surface: 2mm (Mechanical Surface Detection)
- Electronics: DAE4 Sn856; Calibrated: 5/30/2012
- Phantom: SAM2; Type: SAM
- Measurement SW: DASY52, Version 52.8 (5); SEMCAD X Version 14.6.8 (7028)

**Configuration/Body/Area Scan (11x18x1):** Measurement grid: dx=10mm, dy=10mm

Maximum value of SAR (measured) = 0.0953 W/kg

**Configuration/Body/Zoom Scan (7x7x7) (7x7x12)/Cube 0:** Measurement grid: dx=4mm, dy=4mm, dz=2mm

Reference Value = 0.827 V/m; Power Drift = 0.10 dB

Peak SAR (extrapolated) = 0.511 W/kg

**SAR(1 g) = 0.042 W/kg; SAR(10 g) = 0.015 W/kg**

Maximum value of SAR (measured) = 0.0810 W/kg

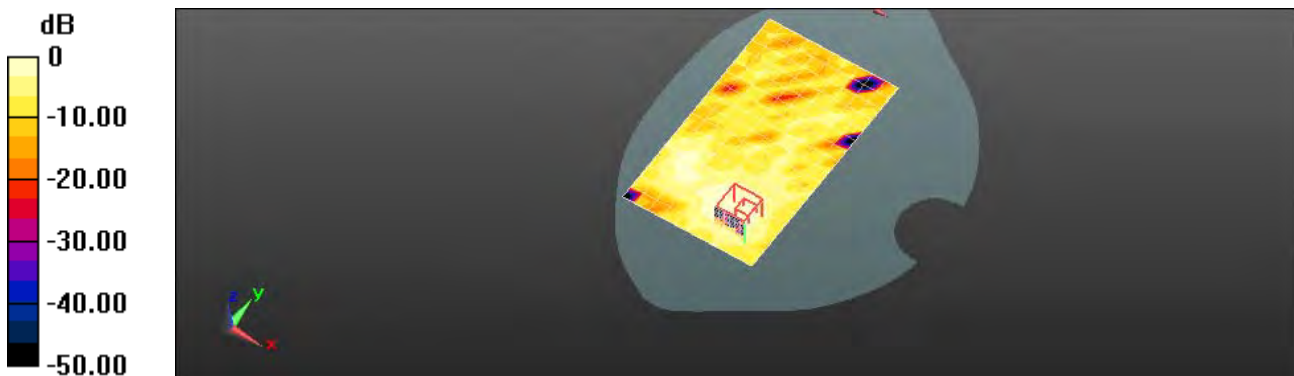

0 dB = 0.0953 W/kg = -10.21 dBW/kg

Unless otherwise stated the results shown in this test report refer only to the sample(s) tested and such sample(s) are retained for 90 days only.

除非另有說明，此報告結果僅對測試之樣品負責，同時此樣品僅保留90天。本報告未經本公司書面許可，不可部份複製。

This document is issued by the Company subject to its General Conditions of Service printed overleaf, available on request or accessible at [www.sgs.com/terms\\_and\\_conditions.htm](http://www.sgs.com/terms_and_conditions.htm) and, for electronic format documents, subject to Terms and Conditions for Electronic Documents at [www.sgs.com/terms\\_e-document.htm](http://www.sgs.com/terms_e-document.htm). Attention is drawn to the limitation of liability, indemnification and jurisdiction issues defined therein. Any holder of this document is advised that information contained hereon reflects the Company's findings at the time of its intervention only and within the limits of Client's instructions, if any. The Company's sole responsibility is to its Client and this document does not exonerate parties to a transaction from exercising all their rights and obligations under the transaction documents. This document cannot be reproduced except in full, without prior written approval of the Company. Any unauthorized alteration, forgery or falsification of the content or appearance of this document is unlawful and offenders may be prosecuted to the fullest extent of the law.

Date: 5/16/2013

### Hotspot\_Back side\_WLAN802.11n(20M) 5.3G\_CH52

Communication System: WLAN 802.11n/a(5G) FCC; Frequency: 5260 MHz

Medium parameters used:  $f = 5260$  MHz;  $\sigma = 5.408$  S/m;  $\epsilon_r = 48.196$ ;  $\rho = 1000$  kg/m<sup>3</sup>

Phantom section: Flat Section

DASY5 Configuration:

- Probe: EX3DV4 - SN3820; ConvF(3.95, 3.95, 3.95); Calibrated: 12/10/2012;
- Sensor-Surface: 2mm (Mechanical Surface Detection)
- Electronics: DAE4 Sn856; Calibrated: 5/30/2012
- Phantom: SAM2; Type: SAM
- Measurement SW: DASY52, Version 52.8 (5); SEMCAD X Version 14.6.8 (7028)

**Configuration/Body/Area Scan (11x18x1):** Measurement grid: dx=10mm, dy=10mm

Maximum value of SAR (measured) = 0.222 W/kg

**Configuration/Body/Zoom Scan (7x7x7) (7x7x12)/Cube 0:** Measurement grid: dx=4mm, dy=4mm, dz=2mm

Reference Value = 1.483 V/m; Power Drift = 0.10 dB

Peak SAR (extrapolated) = 0.481 W/kg

**SAR(1 g) = 0.125 W/kg; SAR(10 g) = 0.042 W/kg**

Maximum value of SAR (measured) = 0.245 W/kg

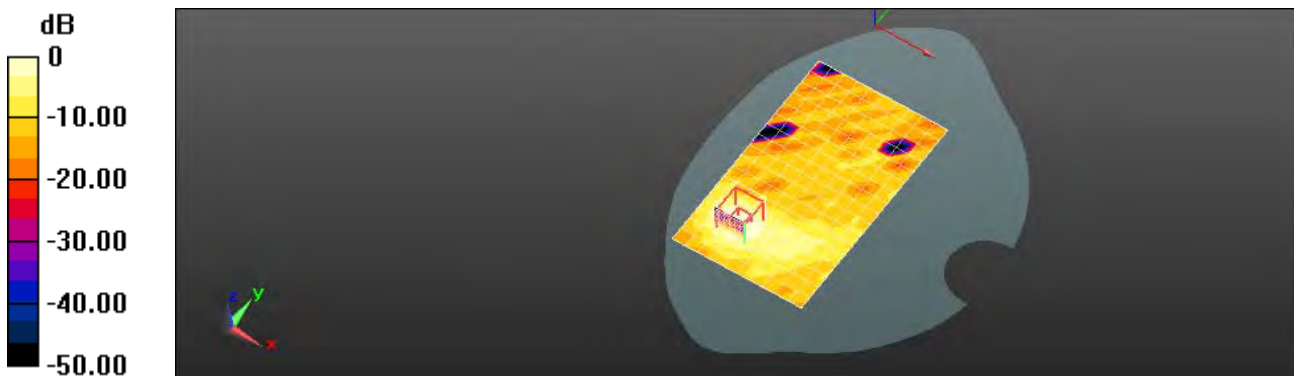

0 dB = 0.222 W/kg = -6.53 dBW/kg

Unless otherwise stated the results shown in this test report refer only to the sample(s) tested and such sample(s) are retained for 90 days only.

除非另有說明，此報告結果僅對測試之樣品負責，同時此樣品僅保留90天。本報告未經本公司書面許可，不可部份複製。

This document is issued by the Company subject to its General Conditions of Service printed overleaf, available on request or accessible at [www.sgs.com/terms\\_and\\_conditions.htm](http://www.sgs.com/terms_and_conditions.htm) and, for electronic format documents, subject to Terms and Conditions for Electronic Documents at [www.sgs.com/terms\\_e-document.htm](http://www.sgs.com/terms_e-document.htm). Attention is drawn to the limitation of liability, indemnification and jurisdiction issues defined therein. Any holder of this document is advised that information contained hereon reflects the Company's findings at the time of its intervention only and within the limits of Client's instructions, if any. The Company's sole responsibility is to its Client and this document does not exonerate parties to a transaction from exercising all their rights and obligations under the transaction documents. This document cannot be reproduced except in full, without prior written approval of the Company. Any unauthorized alteration, forgery or falsification of the content or appearance of this document is unlawful and offenders may be prosecuted to the fullest extent of the law.

Date: 5/16/2013

### Hotspot\_Back side\_WLAN802.11n(20M) 5.3G\_CH64

Communication System: WLAN 802.11n/a(5G) FCC; Frequency: 5320 MHz

Medium parameters used:  $f = 5320$  MHz;  $\sigma = 5.496$  S/m;  $\epsilon_r = 47.747$ ;  $\rho = 1000$  kg/m<sup>3</sup>

Phantom section: Flat Section

DASY5 Configuration:

- Probe: EX3DV4 - SN3820; ConvF(3.95, 3.95, 3.95); Calibrated: 12/10/2012;
- Sensor-Surface: 2mm (Mechanical Surface Detection)
- Electronics: DAE4 Sn856; Calibrated: 5/30/2012
- Phantom: SAM2; Type: SAM
- Measurement SW: DASY52, Version 52.8 (5); SEMCAD X Version 14.6.8 (7028)

**Configuration/Body/Area Scan (11x18x1):** Measurement grid: dx=10mm, dy=10mm

Maximum value of SAR (measured) = 0.379 W/kg

**Configuration/Body/Zoom Scan (7x7x7) (7x7x12)/Cube 0:** Measurement grid: dx=4mm, dy=4mm, dz=2mm

Reference Value = 0.847 V/m; Power Drift =0.12 dB

Peak SAR (extrapolated) = 0.805 W/kg

**SAR(1 g) = 0.212 W/kg; SAR(10 g) = 0.072 W/kg**

Maximum value of SAR (measured) = 0.406 W/kg

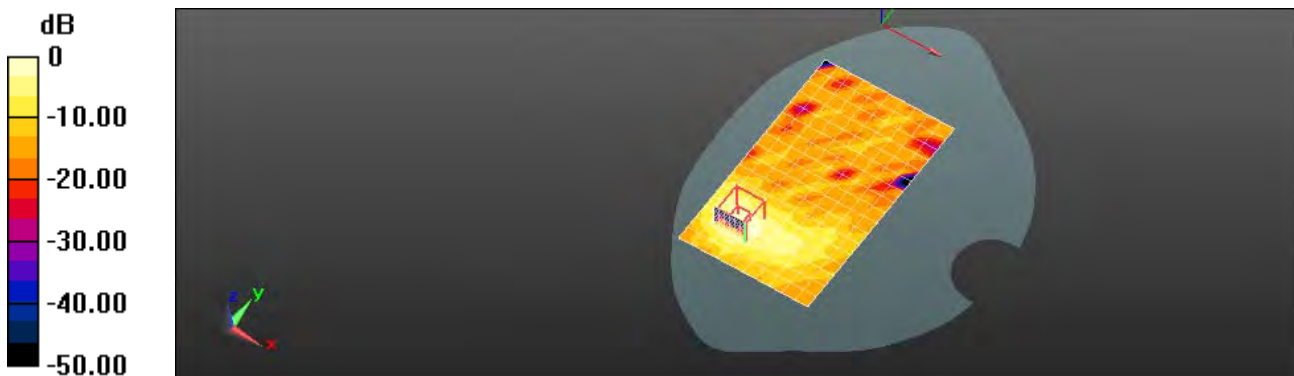

0 dB = 0.379 W/kg = -4.22 dBW/kg

Unless otherwise stated the results shown in this test report refer only to the sample(s) tested and such sample(s) are retained for 90 days only.

除非另有說明，此報告結果僅對測試之樣品負責，同時此樣品僅保留90天。本報告未經本公司書面許可，不可部份複製。

This document is issued by the Company subject to its General Conditions of Service printed overleaf, available on request or accessible at [www.sgs.com/terms\\_and\\_conditions.htm](http://www.sgs.com/terms_and_conditions.htm) and, for electronic format documents, subject to Terms and Conditions for Electronic Documents at [www.sgs.com/terms\\_e-document.htm](http://www.sgs.com/terms_e-document.htm). Attention is drawn to the limitation of liability, indemnification and jurisdiction issues defined therein. Any holder of this document is advised that information contained hereon reflects the Company's findings at the time of its intervention only and within the limits of Client's instructions, if any. The Company's sole responsibility is to its Client and this document does not exonerate parties to a transaction from exercising all their rights and obligations under the transaction documents. This document cannot be reproduced except in full, without prior written approval of the Company. Any unauthorized alteration, forgery or falsification of the content or appearance of this document is unlawful and offenders may be prosecuted to the fullest extent of the law.



Date: 5/16/2013

### Hotspot\_Top side\_WLAN802.11n(20M) 5.3G\_CH64

Communication System: WLAN 802.11n/a(5G) FCC; Frequency: 5320 MHz

Medium parameters used:  $f = 5320 \text{ MHz}$ ;  $\sigma = 5.496 \text{ S/m}$ ;  $\epsilon_r = 47.747$ ;  $\rho = 1000 \text{ kg/m}^3$

Phantom section: Flat Section

DASY5 Configuration:

- Probe: EX3DV4 - SN3820; ConvF(3.95, 3.95, 3.95); Calibrated: 12/10/2012;
- Sensor-Surface: 2mm (Mechanical Surface Detection)
- Electronics: DAE4 Sn856; Calibrated: 5/30/2012
- Phantom: SAM2; Type: SAM
- Measurement SW: DASY52, Version 52.8 (5); SEMCAD X Version 14.6.8 (7028)

**Configuration/Body/Area Scan (8x12x1):** Measurement grid:  $dx=10\text{mm}$ ,  $dy=10\text{mm}$

Maximum value of SAR (measured) = 0.352 W/kg

**Configuration/Body/Zoom Scan (7x7x7) (7x7x12)/Cube 0:** Measurement grid:  $dx=4\text{mm}$ ,  $dy=4\text{mm}$ ,  $dz=2\text{mm}$

Reference Value = 5.373 V/m; Power Drift = -0.03 dB

Peak SAR (extrapolated) = 0.736 W/kg

**SAR(1 g) = 0.190 W/kg; SAR(10 g) = 0.071 W/kg**

Maximum value of SAR (measured) = 0.363 W/kg

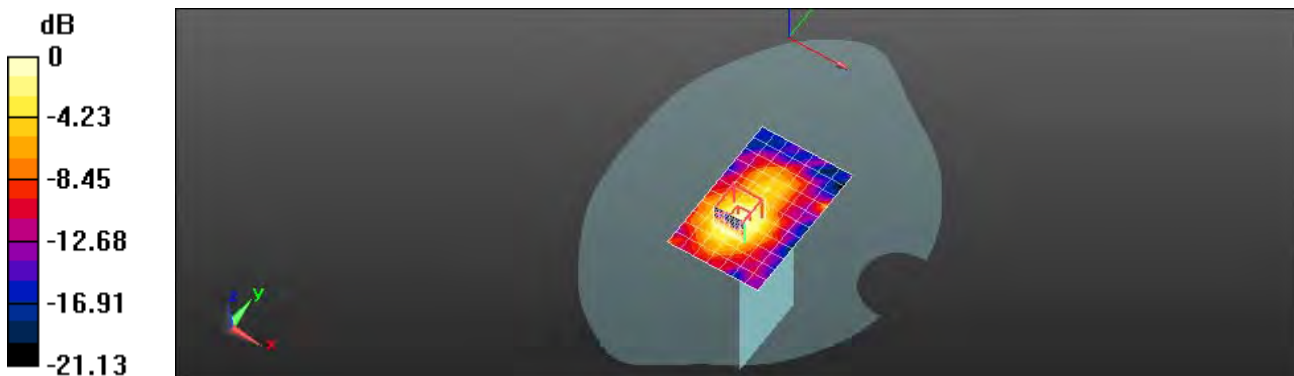

0 dB = 0.352 W/kg = -4.53 dBW/kg

Unless otherwise stated the results shown in this test report refer only to the sample(s) tested and such sample(s) are retained for 90 days only.

除非另有說明，此報告結果僅對測試之樣品負責，同時此樣品僅保留90天。本報告未經本公司書面許可，不可部份複製。

This document is issued by the Company subject to its General Conditions of Service printed overleaf, available on request or accessible at [www.sgs.com/terms\\_and\\_conditions.htm](http://www.sgs.com/terms_and_conditions.htm) and, for electronic format documents, subject to Terms and Conditions for Electronic Documents at [www.sgs.com/terms\\_e-document.htm](http://www.sgs.com/terms_e-document.htm). Attention is drawn to the limitation of liability, indemnification and jurisdiction issues defined therein. Any holder of this document is advised that information contained hereon reflects the Company's findings at the time of its intervention only and within the limits of Client's instructions, if any. The Company's sole responsibility is to its Client and this document does not exonerate parties to a transaction from exercising all their rights and obligations under the transaction documents. This document cannot be reproduced except in full, without prior written approval of the Company. Any unauthorized alteration, forgery or falsification of the content or appearance of this document is unlawful and offenders may be prosecuted to the fullest extent of the law.

Date: 5/16/2013

### Hotspot\_Left side\_WLAN802.11n(20M) 5.3G\_CH64

Communication System: WLAN 802.11n/a(5G) FCC; Frequency: 5320 MHz

Medium parameters used:  $f = 5320$  MHz;  $\sigma = 5.496$  S/m;  $\epsilon_r = 47.747$ ;  $\rho = 1000$  kg/m<sup>3</sup>

Phantom section: Flat Section

DASY5 Configuration:

- Probe: EX3DV4 - SN3820; ConvF(3.95, 3.95, 3.95); Calibrated: 12/10/2012;
- Sensor-Surface: 2mm (Mechanical Surface Detection)
- Electronics: DAE4 Sn856; Calibrated: 5/30/2012
- Phantom: SAM2; Type: SAM
- Measurement SW: DASY52, Version 52.8 (5); SEMCAD X Version 14.6.8 (7028)

**Configuration/Body/Area Scan (9x19x1):** Measurement grid: dx=10mm, dy=10mm

Maximum value of SAR (measured) = 0.135 W/kg

**Configuration/Body/Zoom Scan (7x7x7) (7x7x12)/Cube 0:** Measurement grid: dx=4mm, dy=4mm, dz=2mm

Reference Value = 2.509 V/m; Power Drift = -0.11 dB

Peak SAR (extrapolated) = 0.983 W/kg

**SAR(1 g) = 0.082 W/kg; SAR(10 g) = 0.028 W/kg**

Maximum value of SAR (measured) = 0.142 W/kg

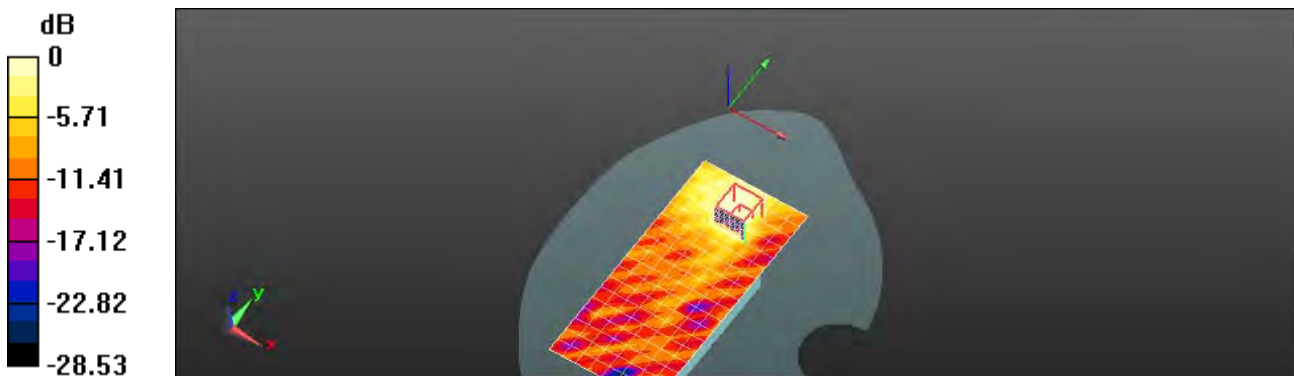

0 dB = 0.135 W/kg = -8.70 dBW/kg

Unless otherwise stated the results shown in this test report refer only to the sample(s) tested and such sample(s) are retained for 90 days only.

除非另有說明，此報告結果僅對測試之樣品負責，同時此樣品僅保留90天。本報告未經本公司書面許可，不可部份複製。

This document is issued by the Company subject to its General Conditions of Service printed overleaf, available on request or accessible at [www.sgs.com/terms\\_and\\_conditions.htm](http://www.sgs.com/terms_and_conditions.htm) and, for electronic format documents, subject to Terms and Conditions for Electronic Documents at [www.sgs.com/terms\\_e-document.htm](http://www.sgs.com/terms_e-document.htm). Attention is drawn to the limitation of liability, indemnification and jurisdiction issues defined therein. Any holder of this document is advised that information contained hereon reflects the Company's findings at the time of its intervention only and within the limits of Client's instructions, if any. The Company's sole responsibility is to its Client and this document does not exonerate parties to a transaction from exercising all their rights and obligations under the transaction documents. This document cannot be reproduced except in full, without prior written approval of the Company. Any unauthorized alteration, forgery or falsification of the content or appearance of this document is unlawful and offenders may be prosecuted to the fullest extent of the law.

Date: 5/9/2013

### RE Cheek\_WLAN802.11n(40M) 5.3G\_CH62

Communication System: WLAN 802.11n/a(5G) FCC; Frequency: 5310 MHz

Medium parameters used:  $f = 5310$  MHz;  $\sigma = 4.758$  S/m;  $\epsilon_r = 35.096$ ;  $\rho = 1000$  kg/m<sup>3</sup>

Phantom section: Right Section

DASY5 Configuration:

- Probe: EX3DV4 - SN3820; ConvF(4.76, 4.76, 4.76); Calibrated: 12/10/2012;
- Sensor-Surface: 2mm (Mechanical Surface Detection)
- Electronics: DAE4 Sn856; Calibrated: 5/30/2012
- Phantom: SAM2; Type: SAM
- Measurement SW: DASY52, Version 52.8 (5); SEMCAD X Version 14.6.8 (7028)

**Configuration/RE Cheek/Area Scan (12x18x1):** Measurement grid: dx=10mm, dy=10mm

Maximum value of SAR (measured) = 0.259 W/kg

### Configuration/RE Cheek/Zoom Scan (7x7x7) (7x7x12)/Cube 0:

Measurement grid: dx=4mm, dy=4mm, dz=2mm

Reference Value = 5.346 V/m; Power Drift = 0.11 dB

Peak SAR (extrapolated) = 0.490 W/kg

**SAR(1 g) = 0.137 W/kg; SAR(10 g) = 0.049 W/kg**

Maximum value of SAR (measured) = 0.272 W/kg

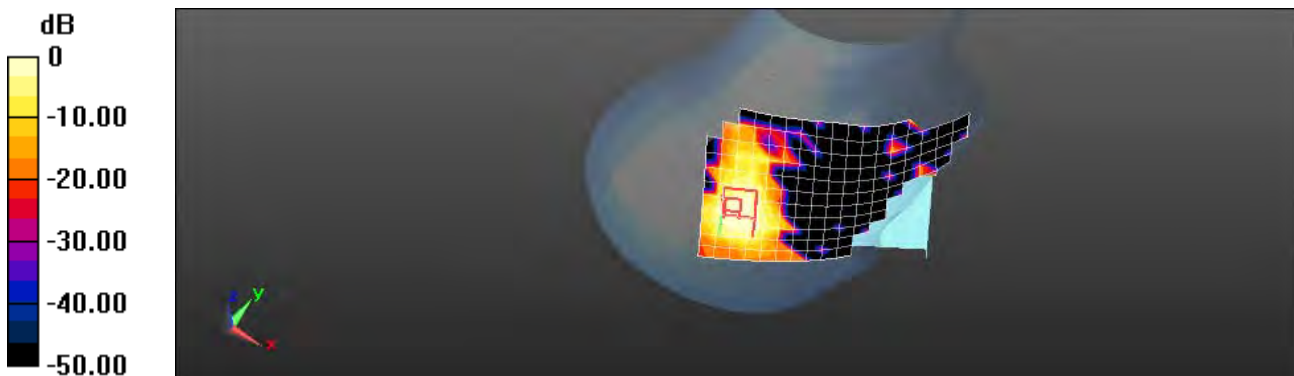

0 dB = 0.259 W/kg = -5.86 dBW/kg

Unless otherwise stated the results shown in this test report refer only to the sample(s) tested and such sample(s) are retained for 90 days only.

除非另有說明，此報告結果僅對測試之樣品負責，同時此樣品僅保留90天。本報告未經本公司書面許可，不可部份複製。

This document is issued by the Company subject to its General Conditions of Service printed overleaf, available on request or accessible at [www.sgs.com/terms\\_and\\_conditions.htm](http://www.sgs.com/terms_and_conditions.htm) and, for electronic format documents, subject to Terms and Conditions for Electronic Documents at [www.sgs.com/terms\\_e-document.htm](http://www.sgs.com/terms_e-document.htm). Attention is drawn to the limitation of liability, indemnification and jurisdiction issues defined therein. Any holder of this document is advised that information contained hereon reflects the Company's findings at the time of its intervention only and within the limits of Client's instructions, if any. The Company's sole responsibility is to its Client and this document does not exonerate parties to a transaction from exercising all their rights and obligations under the transaction documents. This document cannot be reproduced except in full, without prior written approval of the Company. Any unauthorized alteration, forgery or falsification of the content or appearance of this document is unlawful and offenders may be prosecuted to the fullest extent of the law.

Date: 5/9/2013

### RE Tilt\_WLAN802.11n(40M) 5.3G\_CH54

Communication System: WLAN 802.11n/a(5G) FCC; Frequency: 5270 MHz  
Medium parameters used:  $f = 5270$  MHz;  $\sigma = 4.707$  S/m;  $\epsilon_r = 35.029$ ;  $\rho = 1000$  kg/m<sup>3</sup>  
Phantom section: Right Section

#### DASY5 Configuration:

- Probe: EX3DV4 - SN3820; ConvF(4.76, 4.76, 4.76); Calibrated: 12/10/2012;
- Sensor-Surface: 2mm (Mechanical Surface Detection)
- Electronics: DAE4 Sn856; Calibrated: 5/30/2012
- Phantom: SAM2; Type: SAM
- Measurement SW: DASY52, Version 52.8 (5); SEMCAD X Version 14.6.8 (7028)

**Configuration/RE Tilt/Area Scan (12x18x1):** Measurement grid: dx=10mm, dy=10mm

Maximum value of SAR (measured) = 0.259 W/kg

#### Configuration/RE Tilt/Zoom Scan (7x7x7) (7x7x12)/Cube 0:

Measurement grid: dx=4mm, dy=4mm, dz=2mm  
Reference Value = 6.138 V/m; Power Drift = -0.18 dB  
Peak SAR (extrapolated) = 0.508 W/kg

**SAR(1 g) = 0.142 W/kg; SAR(10 g) = 0.049 W/kg**

Maximum value of SAR (measured) = 0.267 W/kg

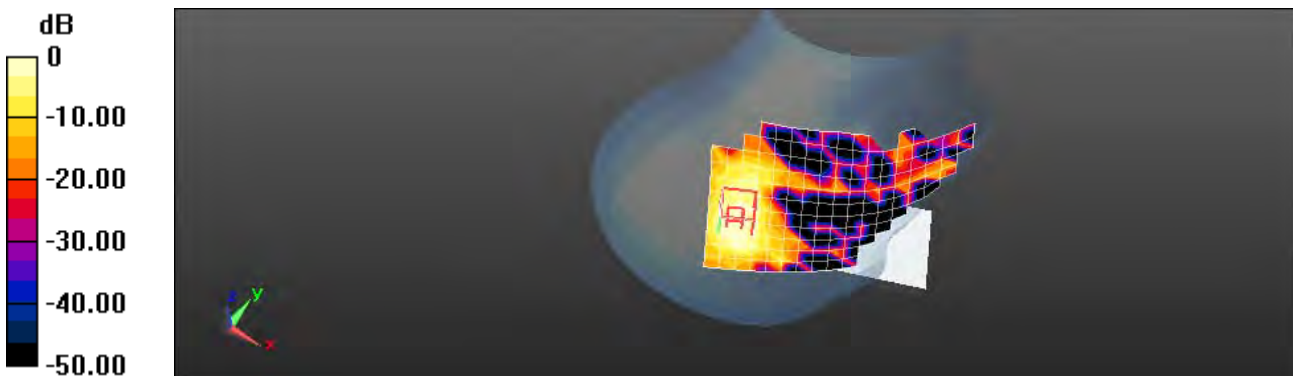

0 dB = 0.259 W/kg = -5.87 dBW/kg

Unless otherwise stated the results shown in this test report refer only to the sample(s) tested and such sample(s) are retained for 90 days only.

除非另有說明，此報告結果僅對測試之樣品負責，同時此樣品僅保留90天。本報告未經本公司書面許可，不可部份複製。

This document is issued by the Company subject to its General Conditions of Service printed overleaf, available on request or accessible at [www.sgs.com/terms\\_and\\_conditions.htm](http://www.sgs.com/terms_and_conditions.htm) and, for electronic format documents, subject to Terms and Conditions for Electronic Documents at [www.sgs.com/terms\\_e-document.htm](http://www.sgs.com/terms_e-document.htm). Attention is drawn to the limitation of liability, indemnification and jurisdiction issues defined therein. Any holder of this document is advised that information contained hereon reflects the Company's findings at the time of its intervention only and within the limits of Client's instructions, if any. The Company's sole responsibility is to its Client and this document does not exonerate parties to a transaction from exercising all their rights and obligations under the transaction documents. This document cannot be reproduced except in full, without prior written approval of the Company. Any unauthorized alteration, forgery or falsification of the content or appearance of this document is unlawful and offenders may be prosecuted to the fullest extent of the law.

Date: 5/9/2013

### RE Tilt\_WLAN802.11n(40M) 5.3G\_CH62

Communication System: WLAN 802.11n/a(5G) FCC; Frequency: 5310 MHz

Medium parameters used:  $f = 5310 \text{ MHz}$ ;  $\sigma = 4.758 \text{ S/m}$ ;  $\epsilon_r = 35.096$ ;  $\rho = 1000 \text{ kg/m}^3$

Phantom section: Right Section

DASY5 Configuration:

- Probe: EX3DV4 - SN3820; ConvF(4.76, 4.76, 4.76); Calibrated: 12/10/2012;
- Sensor-Surface: 2mm (Mechanical Surface Detection)
- Electronics: DAE4 Sn856; Calibrated: 5/30/2012
- Phantom: SAM2; Type: SAM
- Measurement SW: DASY52, Version 52.8 (5); SEMCAD X Version 14.6.8 (7028)

**Configuration/RE Tilt/Area Scan (12x18x1):** Measurement grid:  $dx=10\text{mm}$ ,  $dy=10\text{mm}$

Maximum value of SAR (measured) = 0.347 W/kg

### Configuration/RE Tilt/Zoom Scan (7x7x7) (7x7x12)/Cube 0:

Measurement grid:  $dx=4\text{mm}$ ,  $dy=4\text{mm}$ ,  $dz=2\text{mm}$

Reference Value = 5.701 V/m; Power Drift = 0.17 dB

Peak SAR (extrapolated) = 0.622 W/kg

**SAR(1 g) = 0.178 W/kg; SAR(10 g) = 0.059 W/kg**

Maximum value of SAR (measured) = 0.348 W/kg

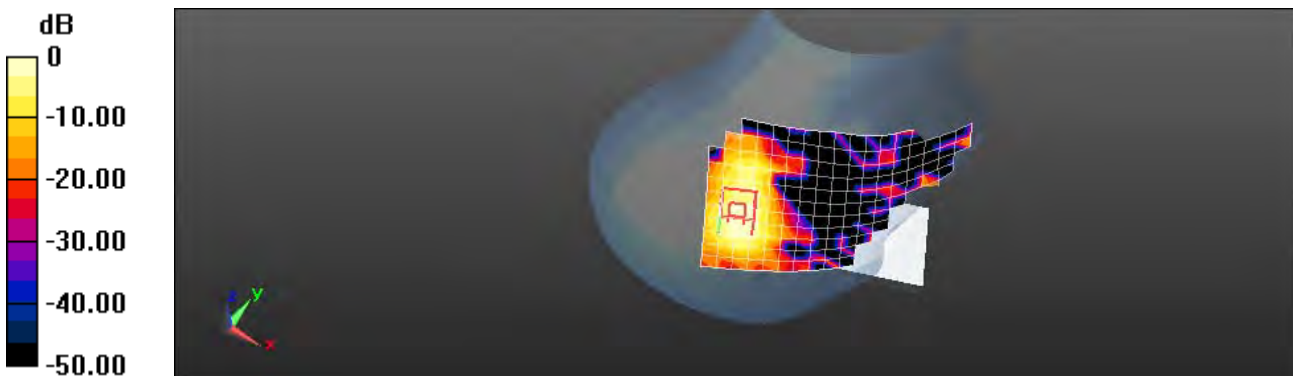

0 dB = 0.347 W/kg = -4.60 dBW/kg

Unless otherwise stated the results shown in this test report refer only to the sample(s) tested and such sample(s) are retained for 90 days only.

除非另有說明，此報告結果僅對測試之樣品負責，同時此樣品僅保留90天。本報告未經本公司書面許可，不可部份複製。

This document is issued by the Company subject to its General Conditions of Service printed overleaf, available on request or accessible at [www.sgs.com/terms\\_and\\_conditions.htm](http://www.sgs.com/terms_and_conditions.htm) and, for electronic format documents, subject to Terms and Conditions for Electronic Documents at [www.sgs.com/terms\\_e-document.htm](http://www.sgs.com/terms_e-document.htm). Attention is drawn to the limitation of liability, indemnification and jurisdiction issues defined therein. Any holder of this document is advised that information contained hereon reflects the Company's findings at the time of its intervention only and within the limits of Client's instructions, if any. The Company's sole responsibility is to its Client and this document does not exonerate parties to a transaction from exercising all their rights and obligations under the transaction documents. This document cannot be reproduced except in full, without prior written approval of the Company. Any unauthorized alteration, forgery or falsification of the content or appearance of this document is unlawful and offenders may be prosecuted to the fullest extent of the law.

Date: 5/9/2013

## LE Cheek\_WLAN802.11n(40M) 5.3G\_CH62

Communication System: WLAN 802.11n/a(5G) FCC; Frequency: 5310 MHz

Medium parameters used:  $f = 5310$  MHz;  $\sigma = 4.758$  S/m;  $\epsilon_r = 35.096$ ;  $\rho = 1000$  kg/m<sup>3</sup>

Phantom section: Left Section

### DASY5 Configuration:

- Probe: EX3DV4 - SN3820; ConvF(4.76, 4.76, 4.76); Calibrated: 12/10/2012;
- Sensor-Surface: 2mm (Mechanical Surface Detection)
- Electronics: DAE4 Sn856; Calibrated: 5/30/2012
- Phantom: SAM2; Type: SAM
- Measurement SW: DASY52, Version 52.8 (5); SEMCAD X Version 14.6.8 (7028)

**Configuration/LE Cheek/Area Scan (12x16x1):** Measurement grid: dx=10mm, dy=10mm

Maximum value of SAR (measured) = 0.204 W/kg

### Configuration/LE Cheek/Zoom Scan (7x7x7) (7x7x12)/Cube 0:

Measurement grid: dx=4mm, dy=4mm, dz=2mm

Reference Value = 4.547 V/m; Power Drift = 0.14 dB

Peak SAR (extrapolated) = 0.361 W/kg

**SAR(1 g) = 0.109 W/kg; SAR(10 g) = 0.034 W/kg**

Maximum value of SAR (measured) = 0.212 W/kg

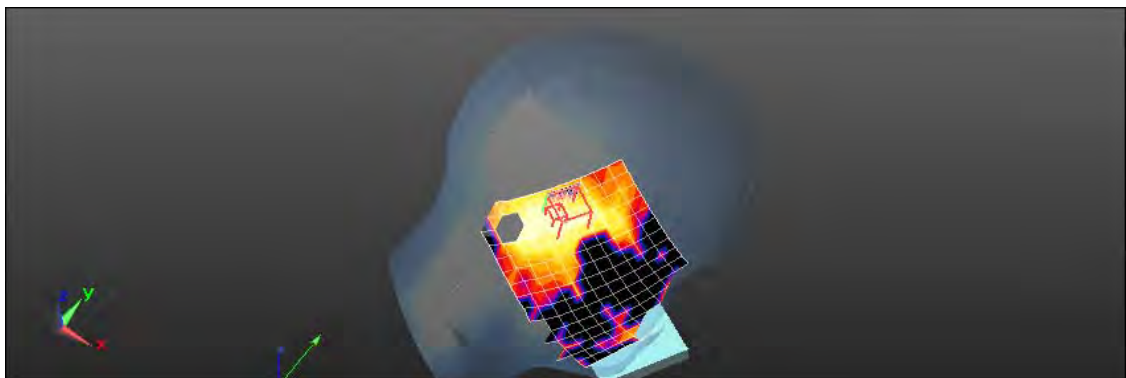
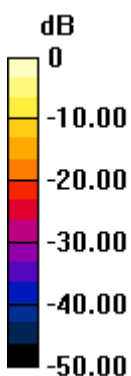

0 dB = 0.204 W/kg = -6.91 dBW/kg

Unless otherwise stated the results shown in this test report refer only to the sample(s) tested and such sample(s) are retained for 90 days only.

除非另有說明，此報告結果僅對測試之樣品負責，同時此樣品僅保留90天。本報告未經本公司書面許可，不可部份複製。

This document is issued by the Company subject to its General Conditions of Service printed overleaf, available on request or accessible at [www.sgs.com/terms\\_and\\_conditions.htm](http://www.sgs.com/terms_and_conditions.htm) and, for electronic format documents, subject to Terms and Conditions for Electronic Documents at [www.sgs.com/terms\\_e-document.htm](http://www.sgs.com/terms_e-document.htm). Attention is drawn to the limitation of liability, indemnification and jurisdiction issues defined therein. Any holder of this document is advised that information contained hereon reflects the Company's findings at the time of its intervention only and within the limits of Client's instructions, if any. The Company's sole responsibility is to its Client and this document does not exonerate parties to a transaction from exercising all their rights and obligations under the transaction documents. This document cannot be reproduced except in full, without prior written approval of the Company. Any unauthorized alteration, forgery or falsification of the content or appearance of this document is unlawful and offenders may be prosecuted to the fullest extent of the law.

Date: 5/9/2013

### LE Tilt\_WLAN802.11n(40M) 5.3G\_CH62

Communication System: WLAN 802.11n/a(5G) FCC; Frequency: 5310 MHz

Medium parameters used:  $f = 5310 \text{ MHz}$ ;  $\sigma = 4.758 \text{ S/m}$ ;  $\epsilon_r = 35.096$ ;  $\rho = 1000 \text{ kg/m}^3$

Phantom section: Left Section

DASY5 Configuration:

- Probe: EX3DV4 - SN3820; ConvF(4.76, 4.76, 4.76); Calibrated: 12/10/2012;
- Sensor-Surface: 2mm (Mechanical Surface Detection)
- Electronics: DAE4 Sn856; Calibrated: 5/30/2012
- Phantom: SAM2; Type: SAM
- Measurement SW: DASY52, Version 52.8 (5); SEMCAD X Version 14.6.8 (7028)

**Configuration/LE Tilt/Area Scan (12x16x1):** Measurement grid:  $dx=10\text{mm}$ ,  $dy=10\text{mm}$

Maximum value of SAR (measured) = 0.281 W/kg

### Configuration/LE Tilt/Zoom Scan (7x7x7) (7x7x12)/Cube 0:

Measurement grid:  $dx=4\text{mm}$ ,  $dy=4\text{mm}$ ,  $dz=2\text{mm}$

Reference Value = 5.322 V/m; Power Drift = 0.15 dB

Peak SAR (extrapolated) = 0.686 W/kg

**SAR(1 g) = 0.159 W/kg; SAR(10 g) = 0.050 W/kg**

Maximum value of SAR (measured) = 0.305 W/kg

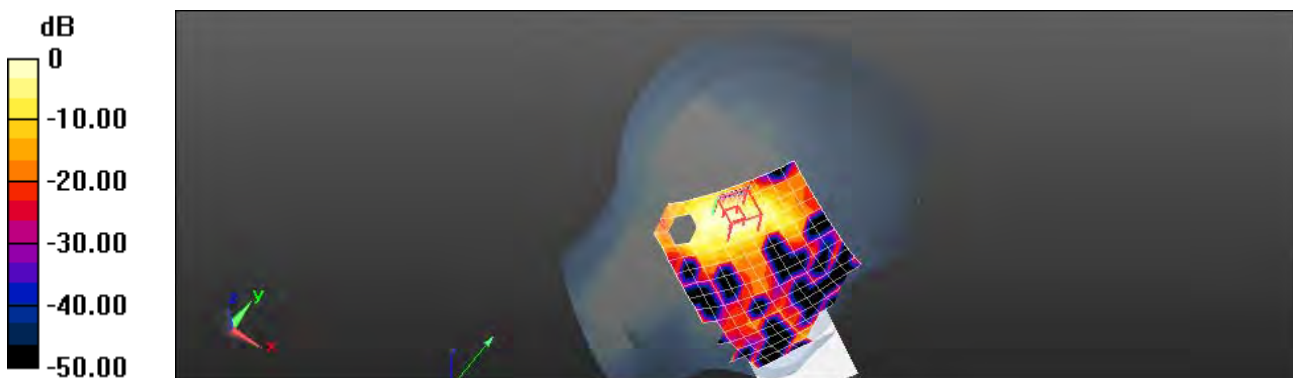

0 dB = 0.281 W/kg = -5.52 dBW/kg

Unless otherwise stated the results shown in this test report refer only to the sample(s) tested and such sample(s) are retained for 90 days only.

除非另有說明，此報告結果僅對測試之樣品負責，同時此樣品僅保留90天。本報告未經本公司書面許可，不可部份複製。

This document is issued by the Company subject to its General Conditions of Service printed overleaf, available on request or accessible at [www.sgs.com/terms\\_and\\_conditions.htm](http://www.sgs.com/terms_and_conditions.htm) and, for electronic format documents, subject to Terms and Conditions for Electronic Documents at [www.sgs.com/terms\\_e-document.htm](http://www.sgs.com/terms_e-document.htm). Attention is drawn to the limitation of liability, indemnification and jurisdiction issues defined therein. Any holder of this document is advised that information contained hereon reflects the Company's findings at the time of its intervention only and within the limits of Client's instructions, if any. The Company's sole responsibility is to its Client and this document does not exonerate parties to a transaction from exercising all their rights and obligations under the transaction documents. This document cannot be reproduced except in full, without prior written approval of the Company. Any unauthorized alteration, forgery or falsification of the content or appearance of this document is unlawful and offenders may be prosecuted to the fullest extent of the law.

Date: 5/16/2013

### Hotspot\_Front side\_WLAN802.11n(40M) 5.3G\_CH62

Communication System: WLAN 802.11n/a(5G) FCC; Frequency: 5310 MHz

Medium parameters used:  $f = 5310$  MHz;  $\sigma = 5.485$  S/m;  $\epsilon_r = 47.767$ ;  $\rho = 1000$  kg/m<sup>3</sup>

Phantom section: Flat Section

DASY5 Configuration:

- Probe: EX3DV4 - SN3820; ConvF(3.95, 3.95, 3.95); Calibrated: 12/10/2012;
- Sensor-Surface: 2mm (Mechanical Surface Detection)
- Electronics: DAE4 Sn856; Calibrated: 5/30/2012
- Phantom: SAM2; Type: SAM
- Measurement SW: DASY52, Version 52.8 (5); SEMCAD X Version 14.6.8 (7028)

**Configuration/Body/Area Scan (11x18x1):** Measurement grid: dx=10mm, dy=10mm

Maximum value of SAR (measured) = 0.0500 W/kg

**Configuration/Body/Zoom Scan (7x7x7) (7x7x12)/Cube 0:** Measurement grid: dx=4mm, dy=4mm, dz=2mm

Reference Value = 1.418 V/m; Power Drift = 0.18 dB

Peak SAR (extrapolated) = 0.334 W/kg

**SAR(1 g) = 0.029 W/kg; SAR(10 g) = 0.00843 W/kg**

Maximum value of SAR (measured) = 0.0425 W/kg



0 dB = 0.0500 W/kg = -13.01 dBW/kg

Unless otherwise stated the results shown in this test report refer only to the sample(s) tested and such sample(s) are retained for 90 days only.

除非另有說明，此報告結果僅對測試之樣品負責，同時此樣品僅保留90天。本報告未經本公司書面許可，不可部份複製。

This document is issued by the Company subject to its General Conditions of Service printed overleaf, available on request or accessible at [www.sgs.com/terms\\_and\\_conditions.htm](http://www.sgs.com/terms_and_conditions.htm) and, for electronic format documents, subject to Terms and Conditions for Electronic Documents at [www.sgs.com/terms\\_e-document.htm](http://www.sgs.com/terms_e-document.htm). Attention is drawn to the limitation of liability, indemnification and jurisdiction issues defined therein. Any holder of this document is advised that information contained hereon reflects the Company's findings at the time of its intervention only and within the limits of Client's instructions, if any. The Company's sole responsibility is to its Client and this document does not exonerate parties to a transaction from exercising all their rights and obligations under the transaction documents. This document cannot be reproduced except in full, without prior written approval of the Company. Any unauthorized alteration, forgery or falsification of the content or appearance of this document is unlawful and offenders may be prosecuted to the fullest extent of the law.

SGS Taiwan Ltd.

No.134,Wu Kung Road, New Taipei Industrial Park, Wuku District, New Taipei City, Taiwan 24803/新北市五股區新北產業園區五工路 134 號

台灣檢驗科技股份有限公司

t (886-2) 2299-3279

f (886-2) 2298-0488

[www.tw.sgs.com](http://www.tw.sgs.com)

Member of SGS Group



Date: 5/16/2013

### Hotspot\_Back side\_WLAN802.11n(40M) 5.3G\_CH54

Communication System: WLAN 802.11n/a(5G) FCC; Frequency: 5270 MHz

Medium parameters used:  $f = 5270$  MHz;  $\sigma = 5.42$  S/m;  $\epsilon_r = 48.01$ ;  $\rho = 1000$  kg/m<sup>3</sup>

Phantom section: Flat Section

DASY5 Configuration:

- Probe: EX3DV4 - SN3820; ConvF(3.95, 3.95, 3.95); Calibrated: 12/10/2012;
- Sensor-Surface: 2mm (Mechanical Surface Detection)
- Electronics: DAE4 Sn856; Calibrated: 5/30/2012
- Phantom: SAM2; Type: SAM
- Measurement SW: DASY52, Version 52.8 (5); SEMCAD X Version 14.6.8 (7028)

**Configuration/Body/Area Scan (11x18x1):** Measurement grid: dx=10mm, dy=10mm

Maximum value of SAR (measured) = 0.0954 W/kg

**Configuration/Body/Zoom Scan (7x7x7) (7x7x12)/Cube 0:** Measurement grid: dx=4mm, dy=4mm, dz=2mm

Reference Value = 0.946 V/m; Power Drift = -0.01 dB

Peak SAR (extrapolated) = 0.260 W/kg

**SAR(1 g) = 0.043 W/kg; SAR(10 g) = 0.014 W/kg**

Maximum value of SAR (measured) = 0.102 W/kg

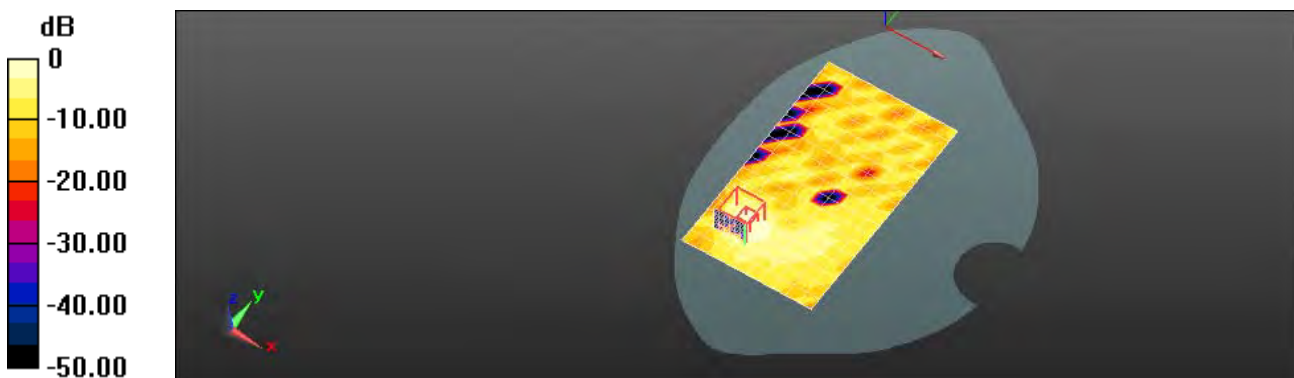

0 dB = 0.0954 W/kg = -10.21 dBW/kg

Unless otherwise stated the results shown in this test report refer only to the sample(s) tested and such sample(s) are retained for 90 days only.

除非另有說明，此報告結果僅對測試之樣品負責，同時此樣品僅保留90天。本報告未經本公司書面許可，不可部份複製。

This document is issued by the Company subject to its General Conditions of Service printed overleaf, available on request or accessible at [www.sgs.com/terms\\_and\\_conditions.htm](http://www.sgs.com/terms_and_conditions.htm) and, for electronic format documents, subject to Terms and Conditions for Electronic Documents at [www.sgs.com/terms\\_e-document.htm](http://www.sgs.com/terms_e-document.htm). Attention is drawn to the limitation of liability, indemnification and jurisdiction issues defined therein. Any holder of this document is advised that information contained hereon reflects the Company's findings at the time of its intervention only and within the limits of Client's instructions, if any. The Company's sole responsibility is to its Client and this document does not exonerate parties to a transaction from exercising all their rights and obligations under the transaction documents. This document cannot be reproduced except in full, without prior written approval of the Company. Any unauthorized alteration, forgery or falsification of the content or appearance of this document is unlawful and offenders may be prosecuted to the fullest extent of the law.

Date: 5/16/2013

### Hotspot\_Back side\_WLAN802.11n(40M) 5.3G\_CH62

Communication System: WLAN 802.11n/a(5G) FCC; Frequency: 5310 MHz

Medium parameters used:  $f = 5310 \text{ MHz}$ ;  $\sigma = 5.485 \text{ S/m}$ ;  $\epsilon_r = 47.767$ ;  $\rho = 1000 \text{ kg/m}^3$

Phantom section: Flat Section

DASY5 Configuration:

- Probe: EX3DV4 - SN3820; ConvF(3.95, 3.95, 3.95); Calibrated: 12/10/2012;
- Sensor-Surface: 2mm (Mechanical Surface Detection)
- Electronics: DAE4 Sn856; Calibrated: 5/30/2012
- Phantom: SAM2; Type: SAM
- Measurement SW: DASY52, Version 52.8 (5); SEMCAD X Version 14.6.8 (7028)

**Configuration/Body/Area Scan (11x18x1):** Measurement grid:  $dx=10\text{mm}$ ,  $dy=10\text{mm}$

Maximum value of SAR (measured) = 0.140 W/kg

**Configuration/Body/Zoom Scan (7x7x7) (7x7x12)/Cube 0:** Measurement grid:  $dx=4\text{mm}$ ,  $dy=4\text{mm}$ ,  $dz=2\text{mm}$

Reference Value = 1.069 V/m; Power Drift = -0.02 dB

Peak SAR (extrapolated) = 0.293 W/kg

**SAR(1 g) = 0.077 W/kg; SAR(10 g) = 0.025 W/kg**

Maximum value of SAR (measured) = 0.155 W/kg

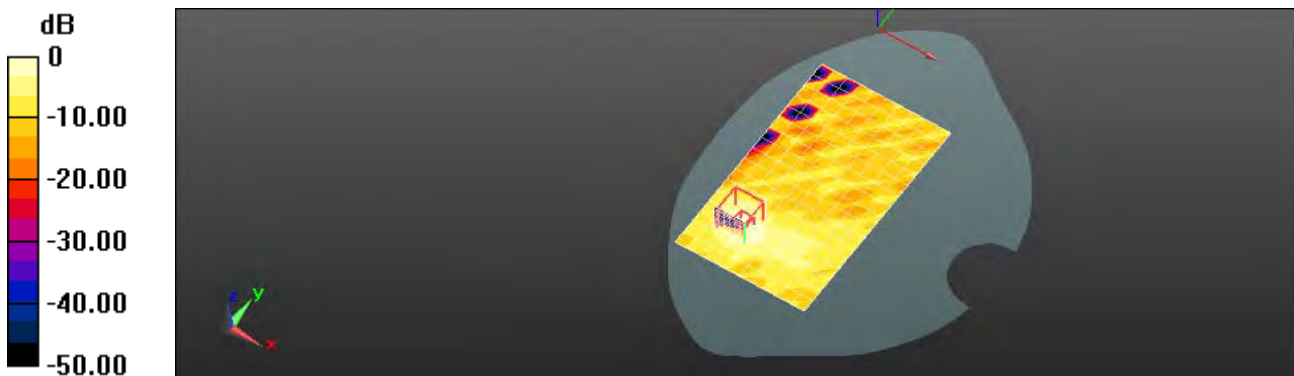

0 dB = 0.140 W/kg = -8.53 dBW/kg

Unless otherwise stated the results shown in this test report refer only to the sample(s) tested and such sample(s) are retained for 90 days only.

除非另有說明，此報告結果僅對測試之樣品負責，同時此樣品僅保留90天。本報告未經本公司書面許可，不可部份複製。

This document is issued by the Company subject to its General Conditions of Service printed overleaf, available on request or accessible at [www.sgs.com/terms\\_and\\_conditions.htm](http://www.sgs.com/terms_and_conditions.htm) and, for electronic format documents, subject to Terms and Conditions for Electronic Documents at [www.sgs.com/terms\\_e-document.htm](http://www.sgs.com/terms_e-document.htm). Attention is drawn to the limitation of liability, indemnification and jurisdiction issues defined therein. Any holder of this document is advised that information contained hereon reflects the Company's findings at the time of its intervention only and within the limits of Client's instructions, if any. The Company's sole responsibility is to its Client and this document does not exonerate parties to a transaction from exercising all their rights and obligations under the transaction documents. This document cannot be reproduced except in full, without prior written approval of the Company. Any unauthorized alteration, forgery or falsification of the content or appearance of this document is unlawful and offenders may be prosecuted to the fullest extent of the law.

Date: 5/16/2013

### Hotspot\_Top side\_WLAN802.11n(40M) 5.3G\_CH62

Communication System: WLAN 802.11n/a(5G) FCC; Frequency: 5310 MHz

Medium parameters used:  $f = 5310 \text{ MHz}$ ;  $\sigma = 5.485 \text{ S/m}$ ;  $\epsilon_r = 47.767$ ;  $\rho = 1000 \text{ kg/m}^3$

Phantom section: Flat Section

DASY5 Configuration:

- Probe: EX3DV4 - SN3820; ConvF(3.95, 3.95, 3.95); Calibrated: 12/10/2012;
- Sensor-Surface: 2mm (Mechanical Surface Detection)
- Electronics: DAE4 Sn856; Calibrated: 5/30/2012
- Phantom: SAM2; Type: SAM
- Measurement SW: DASY52, Version 52.8 (5); SEMCAD X Version 14.6.8 (7028)

**Configuration/Body/Area Scan (8x12x1):** Measurement grid:  $dx=10\text{mm}$ ,  $dy=10\text{mm}$

Maximum value of SAR (measured) = 0.141 W/kg

**Configuration/Body/Zoom Scan (7x7x7) (7x7x12)/Cube 0:** Measurement grid:  $dx=4\text{mm}$ ,  $dy=4\text{mm}$ ,  $dz=2\text{mm}$

Reference Value = 3.067 V/m; Power Drift = 0.10 dB

Peak SAR (extrapolated) = 0.320 W/kg

**SAR(1 g) = 0.065 W/kg; SAR(10 g) = 0.023 W/kg**

Maximum value of SAR (measured) = 0.145 W/kg

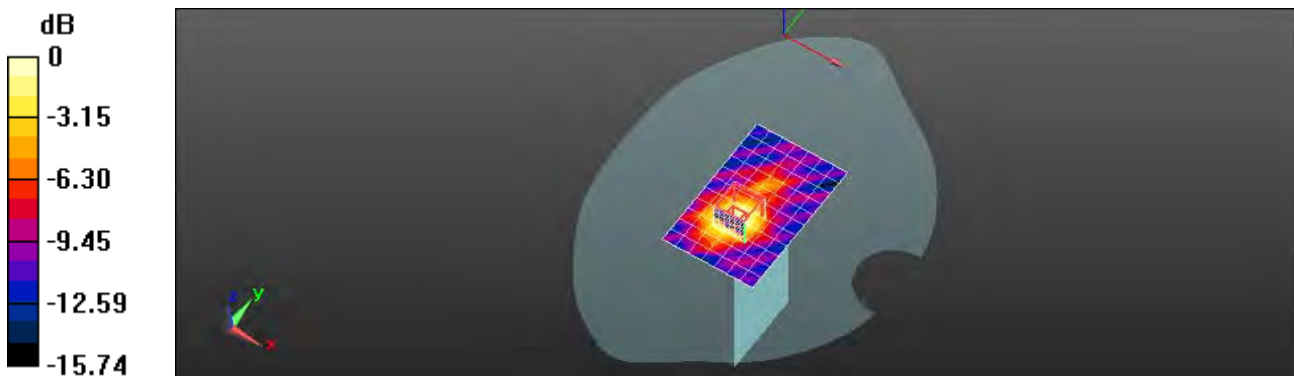

0 dB = 0.141 W/kg = -8.50 dBW/kg

Unless otherwise stated the results shown in this test report refer only to the sample(s) tested and such sample(s) are retained for 90 days only.

除非另有說明，此報告結果僅對測試之樣品負責，同時此樣品僅保留90天。本報告未經本公司書面許可，不可部份複製。

This document is issued by the Company subject to its General Conditions of Service printed overleaf, available on request or accessible at [www.sgs.com/terms\\_and\\_conditions.htm](http://www.sgs.com/terms_and_conditions.htm) and, for electronic format documents, subject to Terms and Conditions for Electronic Documents at [www.sgs.com/terms\\_e-document.htm](http://www.sgs.com/terms_e-document.htm). Attention is drawn to the limitation of liability, indemnification and jurisdiction issues defined therein. Any holder of this document is advised that information contained hereon reflects the Company's findings at the time of its intervention only and within the limits of Client's instructions, if any. The Company's sole responsibility is to its Client and this document does not exonerate parties to a transaction from exercising all their rights and obligations under the transaction documents. This document cannot be reproduced except in full, without prior written approval of the Company. Any unauthorized alteration, forgery or falsification of the content or appearance of this document is unlawful and offenders may be prosecuted to the fullest extent of the law.

Date: 5/16/2013

### Hotspot\_Left side\_WLAN802.11n(40M) 5.3G\_CH62

Communication System: WLAN 802.11n/a(5G) FCC; Frequency: 5310 MHz

Medium parameters used:  $f = 5310 \text{ MHz}$ ;  $\sigma = 5.485 \text{ S/m}$ ;  $\epsilon_r = 47.767$ ;  $\rho = 1000 \text{ kg/m}^3$

Phantom section: Flat Section

DASY5 Configuration:

- Probe: EX3DV4 - SN3820; ConvF(3.95, 3.95, 3.95); Calibrated: 12/10/2012;
- Sensor-Surface: 2mm (Mechanical Surface Detection)
- Electronics: DAE4 Sn856; Calibrated: 5/30/2012
- Phantom: SAM2; Type: SAM
- Measurement SW: DASY52, Version 52.8 (5); SEMCAD X Version 14.6.8 (7028)

**Configuration/Body/Area Scan (9x19x1):** Measurement grid:  $dx=10\text{mm}$ ,  $dy=10\text{mm}$

Maximum value of SAR (measured) = 0.0566 W/kg

**Configuration/Body/Zoom Scan (7x7x7) (7x7x12)/Cube 0:** Measurement grid:  $dx=4\text{mm}$ ,  $dy=4\text{mm}$ ,  $dz=2\text{mm}$

Reference Value = 2.112 V/m; Power Drift = -0.04 dB

Peak SAR (extrapolated) = 0.347 W/kg

**SAR(1 g) = 0.028 W/kg; SAR(10 g) = 0.010 W/kg**

Maximum value of SAR (measured) = 0.0524 W/kg

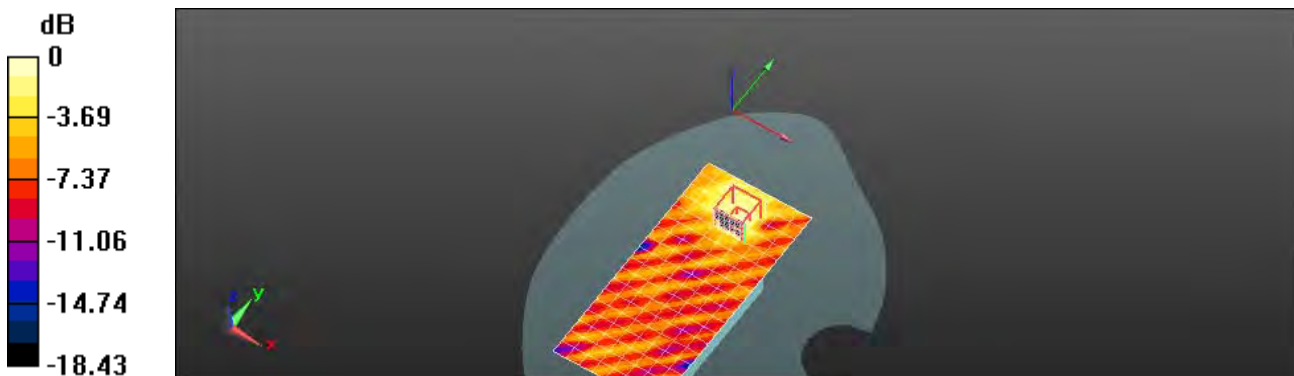

0 dB = 0.0566 W/kg = -12.47 dBW/kg

Unless otherwise stated the results shown in this test report refer only to the sample(s) tested and such sample(s) are retained for 90 days only.

除非另有說明，此報告結果僅對測試之樣品負責，同時此樣品僅保留90天。本報告未經本公司書面許可，不可部份複製。

This document is issued by the Company subject to its General Conditions of Service printed overleaf, available on request or accessible at [www.sgs.com/terms\\_and\\_conditions.htm](http://www.sgs.com/terms_and_conditions.htm) and, for electronic format documents, subject to Terms and Conditions for Electronic Documents at [www.sgs.com/terms\\_e-document.htm](http://www.sgs.com/terms_e-document.htm). Attention is drawn to the limitation of liability, indemnification and jurisdiction issues defined therein. Any holder of this document is advised that information contained hereon reflects the Company's findings at the time of its intervention only and within the limits of Client's instructions, if any. The Company's sole responsibility is to its Client and this document does not exonerate parties to a transaction from exercising all their rights and obligations under the transaction documents. This document cannot be reproduced except in full, without prior written approval of the Company. Any unauthorized alteration, forgery or falsification of the content or appearance of this document is unlawful and offenders may be prosecuted to the fullest extent of the law.

Date: 5/13/2013

### RE Cheek\_WLAN802.11a 5.5G\_CH128

Communication System: WLAN 802.11n/a(5G) FCC; Frequency: 5640 MHz

Medium parameters used:  $f = 5640$  MHz;  $\sigma = 5.189$  S/m;  $\epsilon_r = 34.264$ ;  $\rho = 1000$  kg/m<sup>3</sup>

Phantom section: Right Section

DASY5 Configuration:

- Probe: EX3DV4 - SN3820; ConvF(4.31, 4.31, 4.31); Calibrated: 12/10/2012;
- Sensor-Surface: 2mm (Mechanical Surface Detection)
- Electronics: DAE4 Sn856; Calibrated: 5/30/2012
- Phantom: SAM2; Type: SAM
- Measurement SW: DASY52, Version 52.8 (5); SEMCAD X Version 14.6.8 (7028)

**Configuration/RE Cheek/Area Scan (12x18x1):** Measurement grid: dx=10mm, dy=10mm

Maximum value of SAR (measured) = 0.598 W/kg

### Configuration/RE Cheek/Zoom Scan (7x7x7) (7x7x12)/Cube 0:

Measurement grid: dx=4mm, dy=4mm, dz=2mm

Reference Value = 7.904 V/m; Power Drift = -0.14 dB

Peak SAR (extrapolated) = 1.17 W/kg

**SAR(1 g) = 0.308 W/kg; SAR(10 g) = 0.094 W/kg**

Maximum value of SAR (measured) = 0.627 W/kg

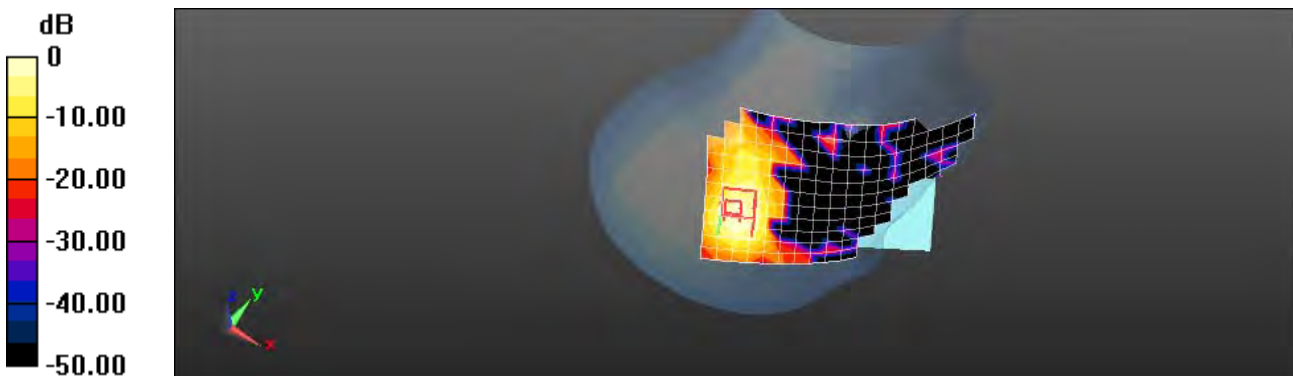

0 dB = 0.598 W/kg = -2.23 dBW/kg

Unless otherwise stated the results shown in this test report refer only to the sample(s) tested and such sample(s) are retained for 90 days only.

除非另有說明，此報告結果僅對測試之樣品負責，同時此樣品僅保留90天。本報告未經本公司書面許可，不可部份複製。

This document is issued by the Company subject to its General Conditions of Service printed overleaf, available on request or accessible at [www.sgs.com/terms\\_and\\_conditions.htm](http://www.sgs.com/terms_and_conditions.htm) and, for electronic format documents, subject to Terms and Conditions for Electronic Documents at [www.sgs.com/terms\\_e-document.htm](http://www.sgs.com/terms_e-document.htm). Attention is drawn to the limitation of liability, indemnification and jurisdiction issues defined therein. Any holder of this document is advised that information contained hereon reflects the Company's findings at the time of its intervention only and within the limits of Client's instructions, if any. The Company's sole responsibility is to its Client and this document does not exonerate parties to a transaction from exercising all their rights and obligations under the transaction documents. This document cannot be reproduced except in full, without prior written approval of the Company. Any unauthorized alteration, forgery or falsification of the content or appearance of this document is unlawful and offenders may be prosecuted to the fullest extent of the law.

Date: 5/13/2013

### RE Tilt\_WLAN802.11a 5.5G\_CH100

Communication System: WLAN 802.11n/a(5G) FCC; Frequency: 5500 MHz  
Medium parameters used:  $f = 5500 \text{ MHz}$ ;  $\sigma = 5.021 \text{ S/m}$ ;  $\epsilon_r = 34.606$ ;  $\rho = 1000 \text{ kg/m}^3$   
Phantom section: Right Section

#### DASY5 Configuration:

- Probe: EX3DV4 - SN3820; ConvF(4.58, 4.58, 4.58); Calibrated: 12/10/2012;
- Sensor-Surface: 2mm (Mechanical Surface Detection)
- Electronics: DAE4 Sn856; Calibrated: 5/30/2012
- Phantom: SAM2; Type: SAM
- Measurement SW: DASY52, Version 52.8 (5); SEMCAD X Version 14.6.8 (7028)

**Configuration/RE Tilt/Area Scan (12x18x1):** Measurement grid:  $dx=10\text{mm}$ ,  $dy=10\text{mm}$

Maximum value of SAR (measured) = 0.812 W/kg

#### Configuration/RE Tilt/Zoom Scan (7x7x7) (7x7x12)/Cube 0:

Measurement grid:  $dx=4\text{mm}$ ,  $dy=4\text{mm}$ ,  $dz=2\text{mm}$   
Reference Value = 10.284 V/m; Power Drift = -0.19 dB  
Peak SAR (extrapolated) = 1.62 W/kg

**SAR(1 g) = 0.431 W/kg; SAR(10 g) = 0.147 W/kg**

Maximum value of SAR (measured) = 0.816 W/kg

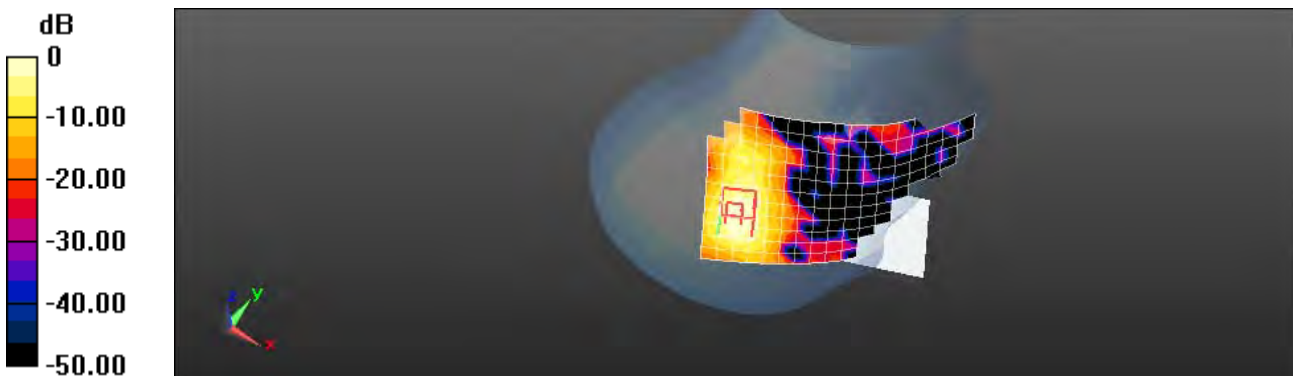

0 dB = 0.812 W/kg = -0.90 dBW/kg

Unless otherwise stated the results shown in this test report refer only to the sample(s) tested and such sample(s) are retained for 90 days only.

除非另有說明，此報告結果僅對測試之樣品負責，同時此樣品僅保留90天。本報告未經本公司書面許可，不可部份複製。

This document is issued by the Company subject to its General Conditions of Service printed overleaf, available on request or accessible at [www.sgs.com/terms\\_and\\_conditions.htm](http://www.sgs.com/terms_and_conditions.htm) and, for electronic format documents, subject to Terms and Conditions for Electronic Documents at [www.sgs.com/terms\\_e-document.htm](http://www.sgs.com/terms_e-document.htm). Attention is drawn to the limitation of liability, indemnification and jurisdiction issues defined therein. Any holder of this document is advised that information contained hereon reflects the Company's findings at the time of its intervention only and within the limits of Client's instructions, if any. The Company's sole responsibility is to its Client and this document does not exonerate parties to a transaction from exercising all their rights and obligations under the transaction documents. This document cannot be reproduced except in full, without prior written approval of the Company. Any unauthorized alteration, forgery or falsification of the content or appearance of this document is unlawful and offenders may be prosecuted to the fullest extent of the law.

Date: 5/13/2013

### RE Tilt\_WLAN802.11a 5.5G\_CH116

Communication System: WLAN 802.11n/a(5G) FCC; Frequency: 5580 MHz  
Medium parameters used:  $f = 5580$  MHz;  $\sigma = 5.112$  S/m;  $\epsilon_r = 34.531$ ;  $\rho = 1000$  kg/m<sup>3</sup>  
Phantom section: Right Section

#### DASY5 Configuration:

- Probe: EX3DV4 - SN3820; ConvF(4.31, 4.31, 4.31); Calibrated: 12/10/2012;
- Sensor-Surface: 2mm (Mechanical Surface Detection)
- Electronics: DAE4 Sn856; Calibrated: 5/30/2012
- Phantom: SAM2; Type: SAM
- Measurement SW: DASY52, Version 52.8 (5); SEMCAD X Version 14.6.8 (7028)

**Configuration/RE Tilt/Area Scan (12x18x1):** Measurement grid: dx=10mm, dy=10mm

Maximum value of SAR (measured) = 0.920 W/kg

#### Configuration/RE Tilt/Zoom Scan (7x7x7) (7x7x12)/Cube 0:

Measurement grid: dx=4mm, dy=4mm, dz=2mm  
Reference Value = 8.312 V/m; Power Drift = 0.14 dB  
Peak SAR (extrapolated) = 1.77 W/kg

**SAR(1 g) = 0.469 W/kg; SAR(10 g) = 0.158 W/kg**

Maximum value of SAR (measured) = 0.925 W/kg

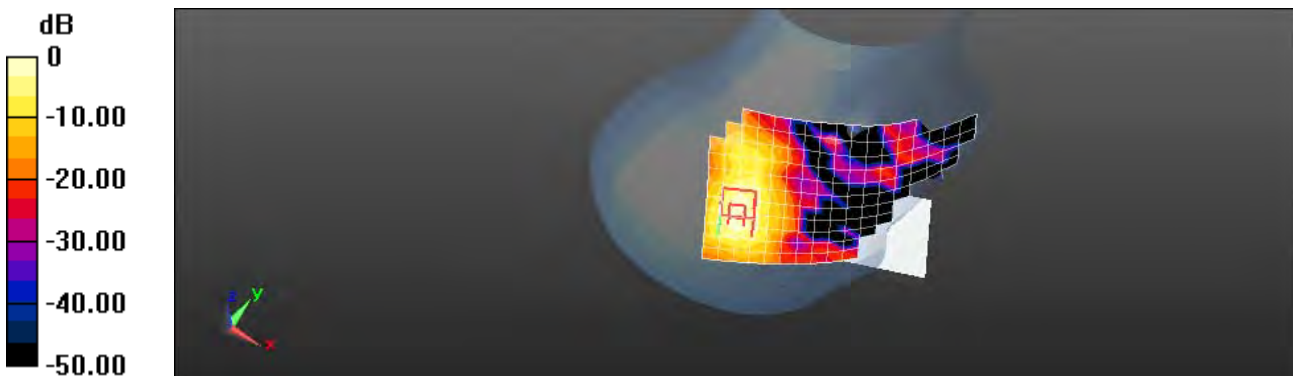

0 dB = 0.920 W/kg = -0.36 dBW/kg

Unless otherwise stated the results shown in this test report refer only to the sample(s) tested and such sample(s) are retained for 90 days only.

除非另有說明，此報告結果僅對測試之樣品負責，同時此樣品僅保留90天。本報告未經本公司書面許可，不可部份複製。

This document is issued by the Company subject to its General Conditions of Service printed overleaf, available on request or accessible at [www.sgs.com/terms\\_and\\_conditions.htm](http://www.sgs.com/terms_and_conditions.htm) and, for electronic format documents, subject to Terms and Conditions for Electronic Documents at [www.sgs.com/terms\\_e-document.htm](http://www.sgs.com/terms_e-document.htm). Attention is drawn to the limitation of liability, indemnification and jurisdiction issues defined therein. Any holder of this document is advised that information contained hereon reflects the Company's findings at the time of its intervention only and within the limits of Client's instructions, if any. The Company's sole responsibility is to its Client and this document does not exonerate parties to a transaction from exercising all their rights and obligations under the transaction documents. This document cannot be reproduced except in full, without prior written approval of the Company. Any unauthorized alteration, forgery or falsification of the content or appearance of this document is unlawful and offenders may be prosecuted to the fullest extent of the law.

Date: 5/13/2013

### RE Tilt\_WLAN802.11a 5.5G\_CH128

Communication System: WLAN 802.11n/a(5G) FCC; Frequency: 5640 MHz  
Medium parameters used:  $f = 5640$  MHz;  $\sigma = 5.189$  S/m;  $\epsilon_r = 34.264$ ;  $\rho = 1000$  kg/m<sup>3</sup>  
Phantom section: Right Section

#### DASY5 Configuration:

- Probe: EX3DV4 - SN3820; ConvF(4.31, 4.31, 4.31); Calibrated: 12/10/2012;
- Sensor-Surface: 2mm (Mechanical Surface Detection)
- Electronics: DAE4 Sn856; Calibrated: 5/30/2012
- Phantom: SAM2; Type: SAM
- Measurement SW: DASY52, Version 52.8 (5); SEMCAD X Version 14.6.8 (7028)

**Configuration/RE Tilt/Area Scan (12x18x1):** Measurement grid: dx=10mm, dy=10mm

Maximum value of SAR (measured) = 0.749 W/kg

#### Configuration/RE Tilt/Zoom Scan (7x7x7) (7x7x12)/Cube 0:

Measurement grid: dx=4mm, dy=4mm, dz=2mm  
Reference Value = 7.097 V/m; Power Drift = 0.11 dB  
Peak SAR (extrapolated) = 1.41 W/kg

**SAR(1 g) = 0.374 W/kg; SAR(10 g) = 0.125 W/kg**

Maximum value of SAR (measured) = 0.735 W/kg

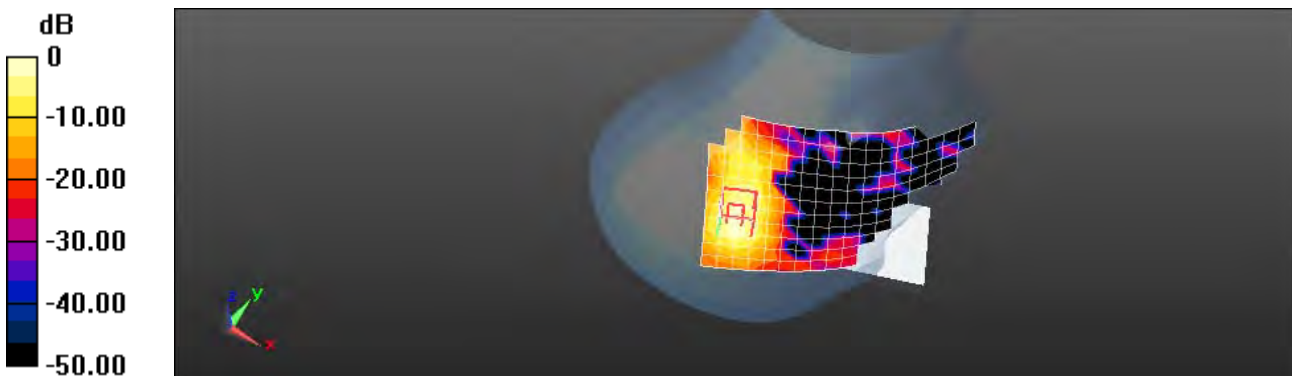

0 dB = 0.749 W/kg = -1.25 dBW/kg

Unless otherwise stated the results shown in this test report refer only to the sample(s) tested and such sample(s) are retained for 90 days only.

除非另有說明，此報告結果僅對測試之樣品負責，同時此樣品僅保留90天。本報告未經本公司書面許可，不可部份複製。

This document is issued by the Company subject to its General Conditions of Service printed overleaf, available on request or accessible at [www.sgs.com/terms\\_and\\_conditions.htm](http://www.sgs.com/terms_and_conditions.htm) and, for electronic format documents, subject to Terms and Conditions for Electronic Documents at [www.sgs.com/terms\\_e-document.htm](http://www.sgs.com/terms_e-document.htm). Attention is drawn to the limitation of liability, indemnification and jurisdiction issues defined therein. Any holder of this document is advised that information contained hereon reflects the Company's findings at the time of its intervention only and within the limits of Client's instructions, if any. The Company's sole responsibility is to its Client and this document does not exonerate parties to a transaction from exercising all their rights and obligations under the transaction documents. This document cannot be reproduced except in full, without prior written approval of the Company. Any unauthorized alteration, forgery or falsification of the content or appearance of this document is unlawful and offenders may be prosecuted to the fullest extent of the law.



Date: 5/13/2013

## RE Tilt\_WLAN802.11a 5.5G\_CH140

Communication System: WLAN 802.11n/a(5G) FCC; Frequency: 5700 MHz  
Medium parameters used:  $f = 5700$  MHz;  $\sigma = 5.249$  S/m;  $\epsilon_r = 34.358$ ;  $\rho = 1000$  kg/m<sup>3</sup>  
Phantom section: Right Section

### DASY5 Configuration:

- Probe: EX3DV4 - SN3820; ConvF(4.31, 4.31, 4.31); Calibrated: 12/10/2012;
- Sensor-Surface: 2mm (Mechanical Surface Detection)
- Electronics: DAE4 Sn856; Calibrated: 5/30/2012
- Phantom: SAM2; Type: SAM
- Measurement SW: DASY52, Version 52.8 (5); SEMCAD X Version 14.6.8 (7028)

**Configuration/RE Tilt/Area Scan (12x18x1):** Measurement grid: dx=10mm, dy=10mm

Maximum value of SAR (measured) = 0.744 W/kg

### Configuration/RE Tilt/Zoom Scan (7x7x7) (7x7x12)/Cube 0:

Measurement grid: dx=4mm, dy=4mm, dz=2mm  
Reference Value = 7.170 V/m; Power Drift = -0.11 dB  
Peak SAR (extrapolated) = 1.53 W/kg

**SAR(1 g) = 0.362 W/kg; SAR(10 g) = 0.114 W/kg**

Maximum value of SAR (measured) = 0.747 W/kg

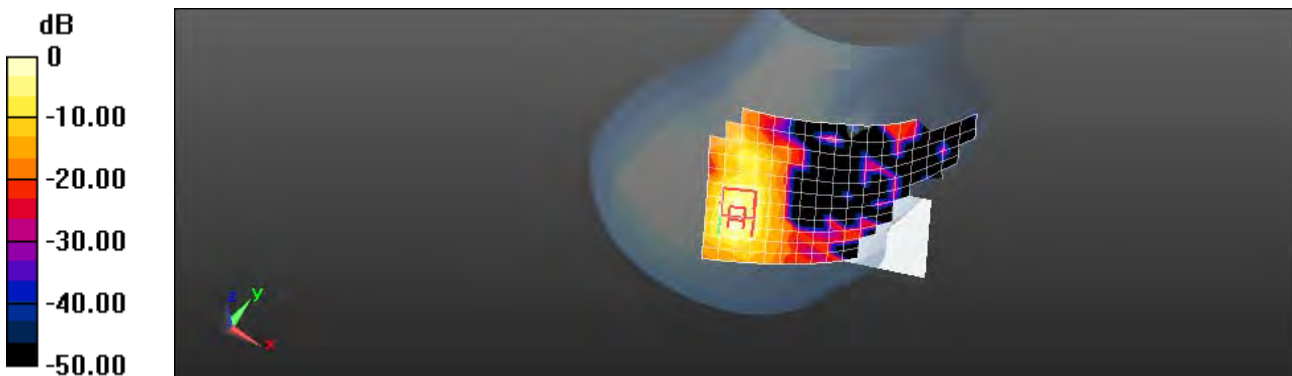

0 dB = 0.744 W/kg = -1.28 dBW/kg

Unless otherwise stated the results shown in this test report refer only to the sample(s) tested and such sample(s) are retained for 90 days only.

除非另有說明，此報告結果僅對測試之樣品負責，同時此樣品僅保留90天。本報告未經本公司書面許可，不可部份複製。

This document is issued by the Company subject to its General Conditions of Service printed overleaf, available on request or accessible at [www.sgs.com/terms\\_and\\_conditions.htm](http://www.sgs.com/terms_and_conditions.htm) and, for electronic format documents, subject to Terms and Conditions for Electronic Documents at [www.sgs.com/terms\\_e-document.htm](http://www.sgs.com/terms_e-document.htm). Attention is drawn to the limitation of liability, indemnification and jurisdiction issues defined therein. Any holder of this document is advised that information contained hereon reflects the Company's findings at the time of its intervention only and within the limits of Client's instructions, if any. The Company's sole responsibility is to its Client and this document does not exonerate parties to a transaction from exercising all their rights and obligations under the transaction documents. This document cannot be reproduced except in full, without prior written approval of the Company. Any unauthorized alteration, forgery or falsification of the content or appearance of this document is unlawful and offenders may be prosecuted to the fullest extent of the law.

Date: 5/13/2013

### LE Cheek\_WLAN802.11a 5.5G\_CH128

Communication System: WLAN 802.11n/a(5G) FCC; Frequency: 5640 MHz  
Medium parameters used:  $f = 5640 \text{ MHz}$ ;  $\sigma = 5.189 \text{ S/m}$ ;  $\epsilon_r = 34.264$ ;  $\rho = 1000 \text{ kg/m}^3$   
Phantom section: Left Section

#### DASY5 Configuration:

- Probe: EX3DV4 - SN3820; ConvF(4.31, 4.31, 4.31); Calibrated: 12/10/2012;
- Sensor-Surface: 2mm (Mechanical Surface Detection)
- Electronics: DAE4 Sn856; Calibrated: 5/30/2012
- Phantom: SAM2; Type: SAM
- Measurement SW: DASY52, Version 52.8 (5); SEMCAD X Version 14.6.8 (7028)

**Configuration/LE Cheek/Area Scan (12x16x1):** Measurement grid:  $dx=10\text{mm}$ ,  $dy=10\text{mm}$

Maximum value of SAR (measured) = 0.657 W/kg

#### Configuration/LE Cheek/Zoom Scan (7x7x7) (7x7x12)/Cube 0:

Measurement grid:  $dx=4\text{mm}$ ,  $dy=4\text{mm}$ ,  $dz=2\text{mm}$   
Reference Value = 5.765 V/m; Power Drift = 0.10 dB  
Peak SAR (extrapolated) = 1.27 W/kg

**SAR(1 g) = 0.367 W/kg; SAR(10 g) = 0.130 W/kg**

Maximum value of SAR (measured) = 0.707 W/kg

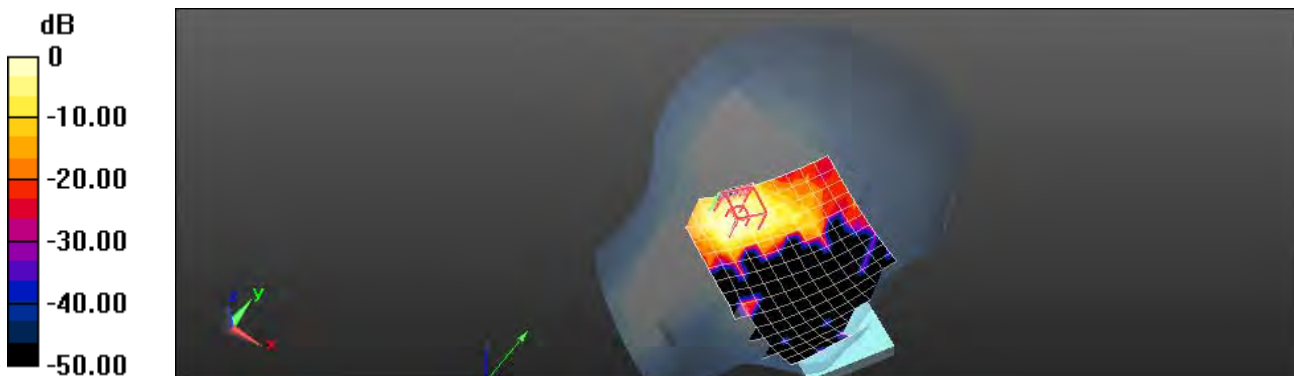

0 dB = 0.657 W/kg = -1.82 dBW/kg

Unless otherwise stated the results shown in this test report refer only to the sample(s) tested and such sample(s) are retained for 90 days only.

除非另有說明，此報告結果僅對測試之樣品負責，同時此樣品僅保留90天。本報告未經本公司書面許可，不可部份複製。

This document is issued by the Company subject to its General Conditions of Service printed overleaf, available on request or accessible at [www.sgs.com/terms\\_and\\_conditions.htm](http://www.sgs.com/terms_and_conditions.htm) and, for electronic format documents, subject to Terms and Conditions for Electronic Documents at [www.sgs.com/terms\\_e-document.htm](http://www.sgs.com/terms_e-document.htm). Attention is drawn to the limitation of liability, indemnification and jurisdiction issues defined therein. Any holder of this document is advised that information contained hereon reflects the Company's findings at the time of its intervention only and within the limits of Client's instructions, if any. The Company's sole responsibility is to its Client and this document does not exonerate parties to a transaction from exercising all their rights and obligations under the transaction documents. This document cannot be reproduced except in full, without prior written approval of the Company. Any unauthorized alteration, forgery or falsification of the content or appearance of this document is unlawful and offenders may be prosecuted to the fullest extent of the law.

Date: 5/13/2013

### LE Tilt\_WLAN802.11a 5.5G\_CH128

Communication System: WLAN 802.11n/a(5G) FCC; Frequency: 5640 MHz  
Medium parameters used:  $f = 5640 \text{ MHz}$ ;  $\sigma = 5.189 \text{ S/m}$ ;  $\epsilon_r = 34.264$ ;  $\rho = 1000 \text{ kg/m}^3$   
Phantom section: Left Section

#### DASY5 Configuration:

- Probe: EX3DV4 - SN3820; ConvF(4.31, 4.31, 4.31); Calibrated: 12/10/2012;
- Sensor-Surface: 2mm (Mechanical Surface Detection)
- Electronics: DAE4 Sn856; Calibrated: 5/30/2012
- Phantom: SAM2; Type: SAM
- Measurement SW: DASY52, Version 52.8 (5); SEMCAD X Version 14.6.8 (7028)

**Configuration/LE Tilt/Area Scan (12x16x1):** Measurement grid:  $dx=10\text{mm}$ ,  $dy=10\text{mm}$

Maximum value of SAR (measured) = 0.651 W/kg

#### Configuration/LE Tilt/Zoom Scan (7x7x7) (7x7x12)/Cube 0:

Measurement grid:  $dx=4\text{mm}$ ,  $dy=4\text{mm}$ ,  $dz=2\text{mm}$   
Reference Value = 8.544 V/m; Power Drift = 0.13 dB  
Peak SAR (extrapolated) = 1.23 W/kg

**SAR(1 g) = 0.368 W/kg; SAR(10 g) = 0.136 W/kg**

Maximum value of SAR (measured) = 0.693 W/kg

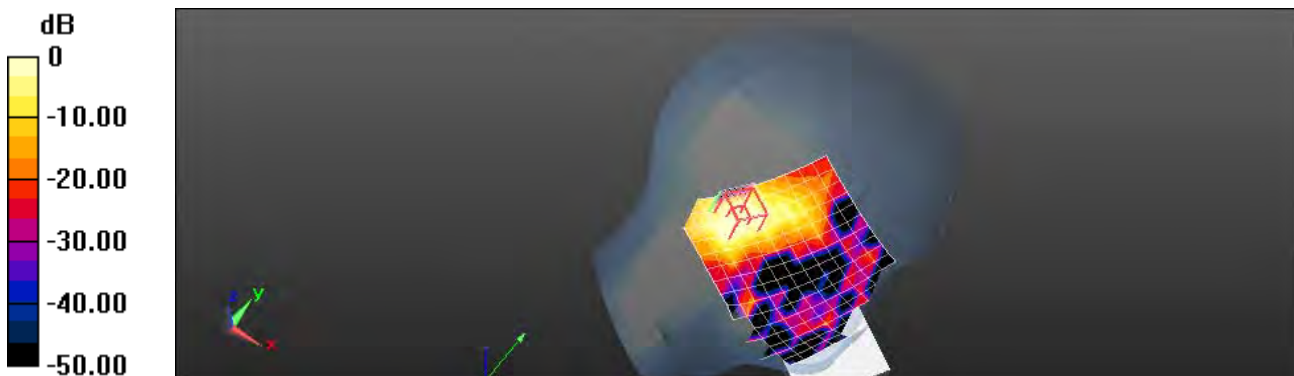

0 dB = 0.651 W/kg = -1.86 dBW/kg

Unless otherwise stated the results shown in this test report refer only to the sample(s) tested and such sample(s) are retained for 90 days only.

除非另有說明，此報告結果僅對測試之樣品負責，同時此樣品僅保留90天。本報告未經本公司書面許可，不可部份複製。

This document is issued by the Company subject to its General Conditions of Service printed overleaf, available on request or accessible at [www.sgs.com/terms\\_and\\_conditions.htm](http://www.sgs.com/terms_and_conditions.htm) and, for electronic format documents, subject to Terms and Conditions for Electronic Documents at [www.sgs.com/terms\\_e-document.htm](http://www.sgs.com/terms_e-document.htm). Attention is drawn to the limitation of liability, indemnification and jurisdiction issues defined therein. Any holder of this document is advised that information contained hereon reflects the Company's findings at the time of its intervention only and within the limits of Client's instructions, if any. The Company's sole responsibility is to its Client and this document does not exonerate parties to a transaction from exercising all their rights and obligations under the transaction documents. This document cannot be reproduced except in full, without prior written approval of the Company. Any unauthorized alteration, forgery or falsification of the content or appearance of this document is unlawful and offenders may be prosecuted to the fullest extent of the law.

Date: 5/16/2013

### Hotspot\_Front side\_WLAN802.11a 5.5G\_CH128

Communication System: WLAN 802.11n/a(5G) FCC; Frequency: 5640 MHz  
Medium parameters used:  $f = 5640$  MHz;  $\sigma = 5.936$  S/m;  $\epsilon_r = 46.961$ ;  $\rho = 1000$  kg/m<sup>3</sup>  
Phantom section: Flat Section

#### DASY5 Configuration:

- Probe: EX3DV4 - SN3820; ConvF(3.39, 3.39, 3.39); Calibrated: 12/10/2012;
- Sensor-Surface: 2mm (Mechanical Surface Detection)
- Electronics: DAE4 Sn856; Calibrated: 5/30/2012
- Phantom: SAM2; Type: SAM
- Measurement SW: DASY52, Version 52.8 (5); SEMCAD X Version 14.6.8 (7028)

**Configuration/Body/Area Scan (11x18x1):** Measurement grid: dx=10mm, dy=10mm

Maximum value of SAR (measured) = 0.0859 W/kg

**Configuration/Body/Zoom Scan (7x7x7) (7x7x12)/Cube 0:** Measurement grid: dx=4mm, dy=4mm, dz=2mm

Reference Value = 0.796 V/m; Power Drift = 0.12 dB

Peak SAR (extrapolated) = 0.626 W/kg

**SAR(1 g) = 0.053 W/kg; SAR(10 g) = 0.016 W/kg**

Maximum value of SAR (measured) = 0.0828 W/kg

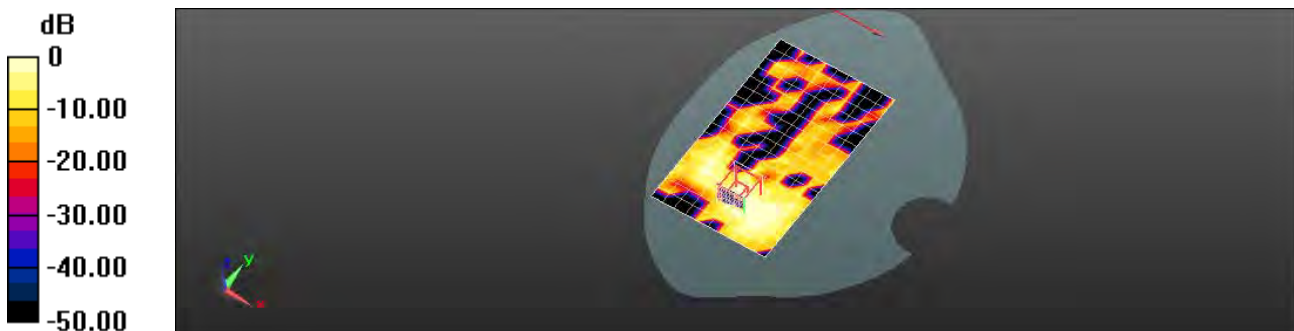

0 dB = 0.0859 W/kg = -10.66 dBW/kg

Unless otherwise stated the results shown in this test report refer only to the sample(s) tested and such sample(s) are retained for 90 days only.

除非另有說明，此報告結果僅對測試之樣品負責，同時此樣品僅保留90天。本報告未經本公司書面許可，不可部份複製。

This document is issued by the Company subject to its General Conditions of Service printed overleaf, available on request or accessible at [www.sgs.com/terms\\_and\\_conditions.htm](http://www.sgs.com/terms_and_conditions.htm) and, for electronic format documents, subject to Terms and Conditions for Electronic Documents at [www.sgs.com/terms\\_e-document.htm](http://www.sgs.com/terms_e-document.htm). Attention is drawn to the limitation of liability, indemnification and jurisdiction issues defined therein. Any holder of this document is advised that information contained hereon reflects the Company's findings at the time of its intervention only and within the limits of Client's instructions, if any. The Company's sole responsibility is to its Client and this document does not exonerate parties to a transaction from exercising all their rights and obligations under the transaction documents. This document cannot be reproduced except in full, without prior written approval of the Company. Any unauthorized alteration, forgery or falsification of the content or appearance of this document is unlawful and offenders may be prosecuted to the fullest extent of the law.

Date: 5/16/2013

### Hotspot\_Back side\_WLAN802.11a 5.5G\_CH100

Communication System: WLAN 802.11n/a(5G) FCC; Frequency: 5500 MHz  
Medium parameters used:  $f = 5500 \text{ MHz}$ ;  $\sigma = 5.75 \text{ S/m}$ ;  $\epsilon_r = 47.205$ ;  $\rho = 1000 \text{ kg/m}^3$   
Phantom section: Flat Section

#### DASY5 Configuration:

- Probe: EX3DV4 - SN3820; ConvF(3.63, 3.63, 3.63); Calibrated: 12/10/2012;
- Sensor-Surface: 2mm (Mechanical Surface Detection)
- Electronics: DAE4 Sn856; Calibrated: 5/30/2012
- Phantom: SAM2; Type: SAM
- Measurement SW: DASY52, Version 52.8 (5); SEMCAD X Version 14.6.8 (7028)

**Configuration/Body/Area Scan (11x18x1):** Measurement grid:  $dx=10\text{mm}$ ,  $dy=10\text{mm}$

Maximum value of SAR (measured) = 0.316 W/kg

**Configuration/Body/Zoom Scan (7x7x7) (7x7x12)/Cube 0:** Measurement grid:  $dx=4\text{mm}$ ,  $dy=4\text{mm}$ ,  $dz=2\text{mm}$

Reference Value = 0.830 V/m; Power Drift = 0.13 dB

Peak SAR (extrapolated) = 0.715 W/kg

**SAR(1 g) = 0.187 W/kg; SAR(10 g) = 0.060 W/kg**

Maximum value of SAR (measured) = 0.371 W/kg

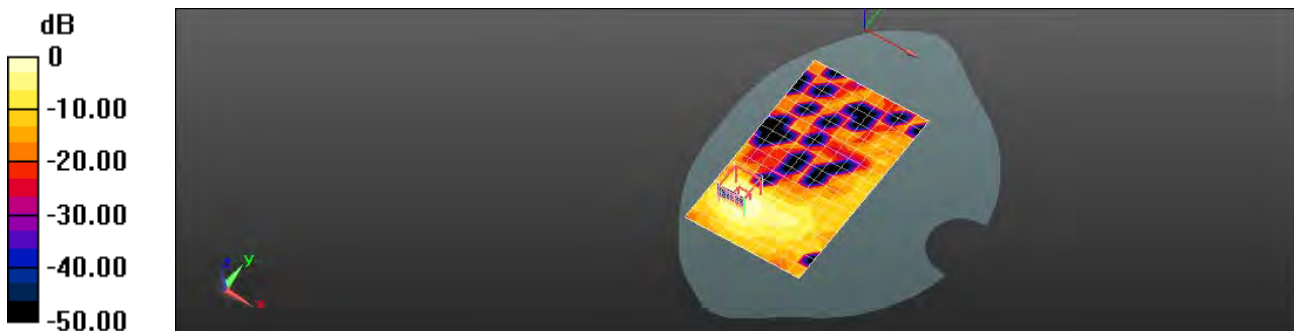

0 dB = 0.316 W/kg = -5.01 dBW/kg

Unless otherwise stated the results shown in this test report refer only to the sample(s) tested and such sample(s) are retained for 90 days only.

除非另有說明，此報告結果僅對測試之樣品負責，同時此樣品僅保留90天。本報告未經本公司書面許可，不可部份複製。

This document is issued by the Company subject to its General Conditions of Service printed overleaf, available on request or accessible at [www.sgs.com/terms\\_and\\_conditions.htm](http://www.sgs.com/terms_and_conditions.htm) and, for electronic format documents, subject to Terms and Conditions for Electronic Documents at [www.sgs.com/terms\\_e-document.htm](http://www.sgs.com/terms_e-document.htm). Attention is drawn to the limitation of liability, indemnification and jurisdiction issues defined therein. Any holder of this document is advised that information contained hereon reflects the Company's findings at the time of its intervention only and within the limits of Client's instructions, if any. The Company's sole responsibility is to its Client and this document does not exonerate parties to a transaction from exercising all their rights and obligations under the transaction documents. This document cannot be reproduced except in full, without prior written approval of the Company. Any unauthorized alteration, forgery or falsification of the content or appearance of this document is unlawful and offenders may be prosecuted to the fullest extent of the law.

Date: 5/16/2013

### Hotspot\_Back side\_WLAN802.11a 5.5G\_CH116

Communication System: WLAN 802.11n/a(5G) FCC; Frequency: 5580 MHz

Medium parameters used:  $f = 5580 \text{ MHz}$ ;  $\sigma = 5.862 \text{ S/m}$ ;  $\epsilon_r = 47.112$ ;  $\rho = 1000 \text{ kg/m}^3$

Phantom section: Flat Section

DASY5 Configuration:

- Probe: EX3DV4 - SN3820; ConvF(3.39, 3.39, 3.39); Calibrated: 12/10/2012;
- Sensor-Surface: 2mm (Mechanical Surface Detection)
- Electronics: DAE4 Sn856; Calibrated: 5/30/2012
- Phantom: SAM2; Type: SAM
- Measurement SW: DASY52, Version 52.8 (5); SEMCAD X Version 14.6.8 (7028)

**Configuration/Body/Area Scan (11x18x1):** Measurement grid:  $dx=10\text{mm}$ ,  $dy=10\text{mm}$

Maximum value of SAR (measured) = 0.324 W/kg

**Configuration/Body/Zoom Scan (7x7x7) (7x7x12)/Cube 0:** Measurement grid:  $dx=4\text{mm}$ ,  $dy=4\text{mm}$ ,  $dz=2\text{mm}$

Reference Value = 0.912 V/m; Power Drift = -0.18 dB

Peak SAR (extrapolated) = 0.770 W/kg

**SAR(1 g) = 0.191 W/kg; SAR(10 g) = 0.059 W/kg**

Maximum value of SAR (measured) = 0.397 W/kg

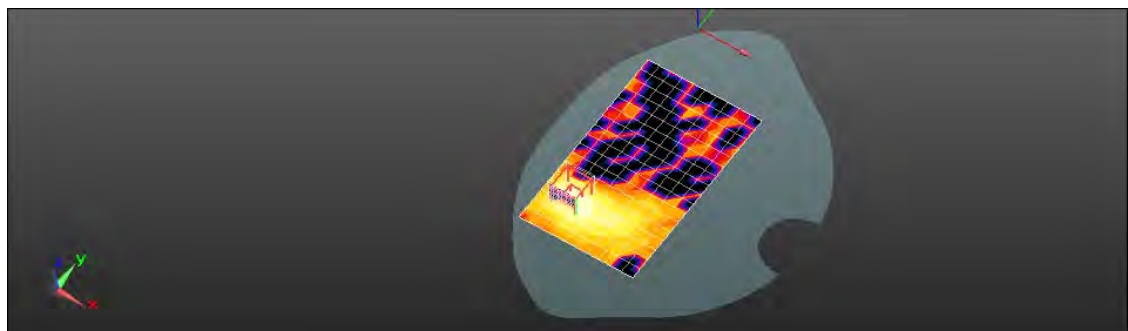
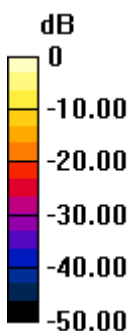

0 dB = 0.324 W/kg = -4.90 dBW/kg

Unless otherwise stated the results shown in this test report refer only to the sample(s) tested and such sample(s) are retained for 90 days only.

除非另有說明，此報告結果僅對測試之樣品負責，同時此樣品僅保留90天。本報告未經本公司書面許可，不可部份複製。

This document is issued by the Company subject to its General Conditions of Service printed overleaf, available on request or accessible at [www.sgs.com/terms\\_and\\_conditions.htm](http://www.sgs.com/terms_and_conditions.htm) and, for electronic format documents, subject to Terms and Conditions for Electronic Documents at [www.sgs.com/terms\\_e-document.htm](http://www.sgs.com/terms_e-document.htm). Attention is drawn to the limitation of liability, indemnification and jurisdiction issues defined therein. Any holder of this document is advised that information contained hereon reflects the Company's findings at the time of its intervention only and within the limits of Client's instructions, if any. The Company's sole responsibility is to its Client and this document does not exonerate parties to a transaction from exercising all their rights and obligations under the transaction documents. This document cannot be reproduced except in full, without prior written approval of the Company. Any unauthorized alteration, forgery or falsification of the content or appearance of this document is unlawful and offenders may be prosecuted to the fullest extent of the law.

Date: 5/16/2013

### Hotspot\_Back side\_WLAN802.11a 5.5G\_CH128

Communication System: WLAN 802.11n/a(5G) FCC; Frequency: 5640 MHz

Medium parameters used:  $f = 5640$  MHz;  $\sigma = 5.936$  S/m;  $\epsilon_r = 46.961$ ;  $\rho = 1000$  kg/m<sup>3</sup>

Phantom section: Flat Section

DASY5 Configuration:

- Probe: EX3DV4 - SN3820; ConvF(3.39, 3.39, 3.39); Calibrated: 12/10/2012;
- Sensor-Surface: 2mm (Mechanical Surface Detection)
- Electronics: DAE4 Sn856; Calibrated: 5/30/2012
- Phantom: SAM2; Type: SAM
- Measurement SW: DASY52, Version 52.8 (5); SEMCAD X Version 14.6.8 (7028)

**Configuration/Body/Area Scan (11x18x1):** Measurement grid: dx=10mm, dy=10mm

Maximum value of SAR (measured) = 0.363 W/kg

**Configuration/Body/Zoom Scan (7x7x7) (7x7x12)/Cube 0:** Measurement grid: dx=4mm, dy=4mm, dz=2mm

Reference Value = 1.206 V/m; Power Drift = 0.12 dB

Peak SAR (extrapolated) = 0.905 W/kg

**SAR(1 g) = 0.192 W/kg; SAR(10 g) = 0.062 W/kg**

Maximum value of SAR (measured) = 0.400 W/kg

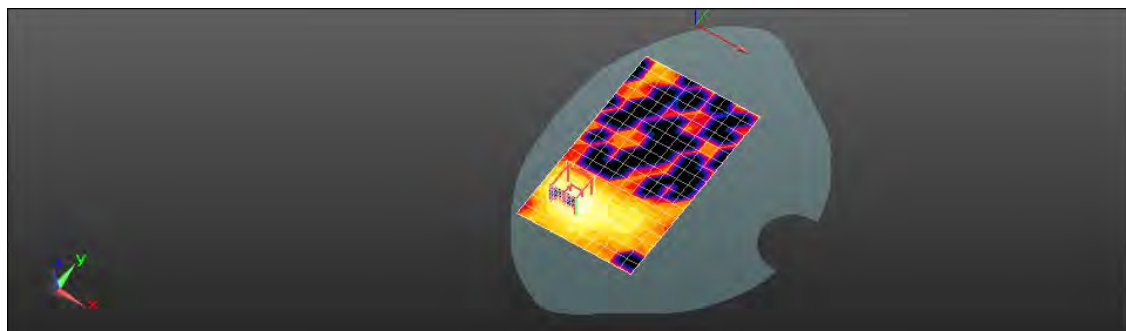
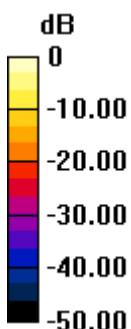

0 dB = 0.363 W/kg = -4.40 dBW/kg

Unless otherwise stated the results shown in this test report refer only to the sample(s) tested and such sample(s) are retained for 90 days only.

除非另有說明，此報告結果僅對測試之樣品負責，同時此樣品僅保留90天。本報告未經本公司書面許可，不可部份複製。

This document is issued by the Company subject to its General Conditions of Service printed overleaf, available on request or accessible at [www.sgs.com/terms\\_and\\_conditions.htm](http://www.sgs.com/terms_and_conditions.htm) and, for electronic format documents, subject to Terms and Conditions for Electronic Documents at [www.sgs.com/terms\\_e-document.htm](http://www.sgs.com/terms_e-document.htm). Attention is drawn to the limitation of liability, indemnification and jurisdiction issues defined therein. Any holder of this document is advised that information contained hereon reflects the Company's findings at the time of its intervention only and within the limits of Client's instructions, if any. The Company's sole responsibility is to its Client and this document does not exonerate parties to a transaction from exercising all their rights and obligations under the transaction documents. This document cannot be reproduced except in full, without prior written approval of the Company. Any unauthorized alteration, forgery or falsification of the content or appearance of this document is unlawful and offenders may be prosecuted to the fullest extent of the law.

Date: 5/16/2013

### Hotspot\_Back side\_WLAN802.11a 5.5G\_CH140

Communication System: WLAN 802.11n/a(5G) FCC; Frequency: 5700 MHz

Medium parameters used:  $f = 5700 \text{ MHz}$ ;  $\sigma = 6.027 \text{ S/m}$ ;  $\epsilon_r = 46.798$ ;  $\rho = 1000 \text{ kg/m}^3$

Phantom section: Flat Section

DASY5 Configuration:

- Probe: EX3DV4 - SN3820; ConvF(3.39, 3.39, 3.39); Calibrated: 12/10/2012;
- Sensor-Surface: 2mm (Mechanical Surface Detection)
- Electronics: DAE4 Sn856; Calibrated: 5/30/2012
- Phantom: SAM2; Type: SAM
- Measurement SW: DASY52, Version 52.8 (5); SEMCAD X Version 14.6.8 (7028)

**Configuration/Body/Area Scan (11x18x1):** Measurement grid:  $dx=10\text{mm}$ ,  $dy=10\text{mm}$

Maximum value of SAR (measured) = 0.335 W/kg

**Configuration/Body/Zoom Scan (7x7x7) (7x7x12)/Cube 0:** Measurement grid:  $dx=4\text{mm}$ ,  $dy=4\text{mm}$ ,  $dz=2\text{mm}$

Reference Value = 1.201 V/m; Power Drift = -0.15 dB

Peak SAR (extrapolated) = 0.709 W/kg

**SAR(1 g) = 0.181 W/kg; SAR(10 g) = 0.056 W/kg**

Maximum value of SAR (measured) = 0.385 W/kg

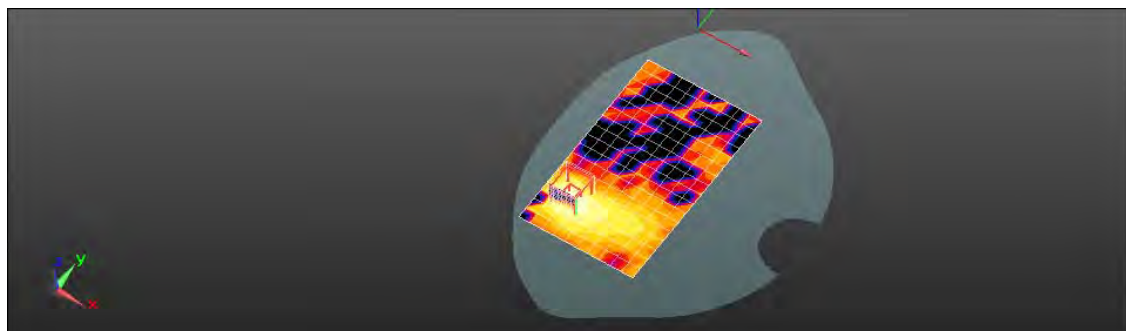
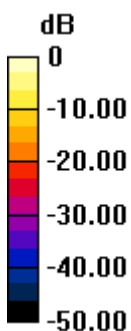

0 dB = 0.335 W/kg = -4.76 dBW/kg

Unless otherwise stated the results shown in this test report refer only to the sample(s) tested and such sample(s) are retained for 90 days only.

除非另有說明，此報告結果僅對測試之樣品負責，同時此樣品僅保留90天。本報告未經本公司書面許可，不可部份複製。

This document is issued by the Company subject to its General Conditions of Service printed overleaf, available on request or accessible at [www.sgs.com/terms\\_and\\_conditions.htm](http://www.sgs.com/terms_and_conditions.htm) and, for electronic format documents, subject to Terms and Conditions for Electronic Documents at [www.sgs.com/terms\\_e-document.htm](http://www.sgs.com/terms_e-document.htm). Attention is drawn to the limitation of liability, indemnification and jurisdiction issues defined therein. Any holder of this document is advised that information contained hereon reflects the Company's findings at the time of its intervention only and within the limits of Client's instructions, if any. The Company's sole responsibility is to its Client and this document does not exonerate parties to a transaction from exercising all their rights and obligations under the transaction documents. This document cannot be reproduced except in full, without prior written approval of the Company. Any unauthorized alteration, forgery or falsification of the content or appearance of this document is unlawful and offenders may be prosecuted to the fullest extent of the law.



Date: 5/16/2013

### Hotspot\_Top side\_WLAN802.11a 5.5G\_CH128

Communication System: WLAN 802.11n/a(5G) FCC; Frequency: 5640 MHz

Medium parameters used:  $f = 5640$  MHz;  $\sigma = 5.936$  S/m;  $\epsilon_r = 46.961$ ;  $\rho = 1000$  kg/m<sup>3</sup>

Phantom section: Flat Section

DASY5 Configuration:

- Probe: EX3DV4 - SN3820; ConvF(3.39, 3.39, 3.39); Calibrated: 12/10/2012;
- Sensor-Surface: 2mm (Mechanical Surface Detection)
- Electronics: DAE4 Sn856; Calibrated: 5/30/2012
- Phantom: SAM2; Type: SAM
- Measurement SW: DASY52, Version 52.8 (5); SEMCAD X Version 14.6.8 (7028)

**Configuration/Body/Area Scan (8x12x1):** Measurement grid: dx=10mm, dy=10mm

Maximum value of SAR (measured) = 0.262 W/kg

**Configuration/Body/Zoom Scan (7x7x7) (7x7x12)/Cube 0:** Measurement grid: dx=4mm, dy=4mm, dz=2mm

Reference Value = 4.475 V/m; Power Drift = 0.12 dB

Peak SAR (extrapolated) = 0.538 W/kg

**SAR(1 g) = 0.135 W/kg; SAR(10 g) = 0.047 W/kg**

Maximum value of SAR (measured) = 0.285 W/kg

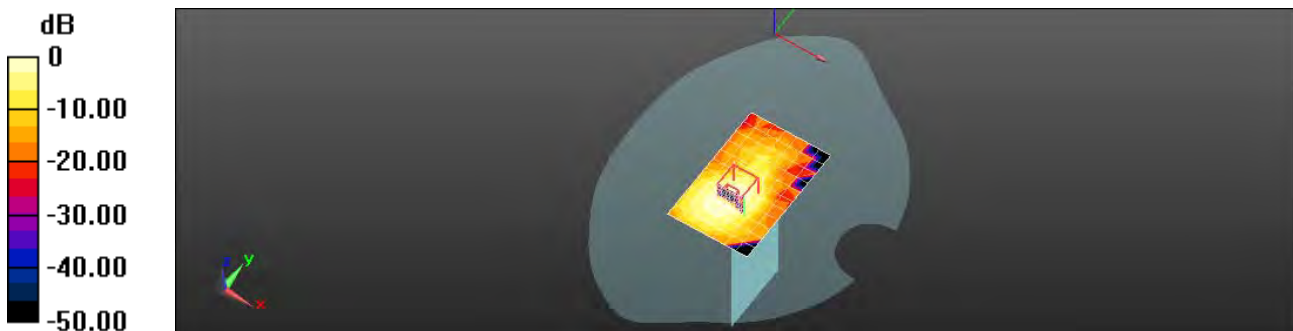

0 dB = 0.262 W/kg = -5.82 dBW/kg

Unless otherwise stated the results shown in this test report refer only to the sample(s) tested and such sample(s) are retained for 90 days only.

除非另有說明，此報告結果僅對測試之樣品負責，同時此樣品僅保留90天。本報告未經本公司書面許可，不可部份複製。

This document is issued by the Company subject to its General Conditions of Service printed overleaf, available on request or accessible at [www.sgs.com/terms\\_and\\_conditions.htm](http://www.sgs.com/terms_and_conditions.htm) and, for electronic format documents, subject to Terms and Conditions for Electronic Documents at [www.sgs.com/terms\\_e-document.htm](http://www.sgs.com/terms_e-document.htm). Attention is drawn to the limitation of liability, indemnification and jurisdiction issues defined therein. Any holder of this document is advised that information contained hereon reflects the Company's findings at the time of its intervention only and within the limits of Client's instructions, if any. The Company's sole responsibility is to its Client and this document does not exonerate parties to a transaction from exercising all their rights and obligations under the transaction documents. This document cannot be reproduced except in full, without prior written approval of the Company. Any unauthorized alteration, forgery or falsification of the content or appearance of this document is unlawful and offenders may be prosecuted to the fullest extent of the law.

Date: 5/16/2013

### Hotspot\_Left side\_WLAN802.11a 5.5G\_CH128

Communication System: WLAN 802.11n/a(5G) FCC; Frequency: 5640 MHz  
Medium parameters used:  $f = 5640$  MHz;  $\sigma = 5.936$  S/m;  $\epsilon_r = 46.961$ ;  $\rho = 1000$  kg/m<sup>3</sup>  
Phantom section: Flat Section

#### DASY5 Configuration:

- Probe: EX3DV4 - SN3820; ConvF(3.39, 3.39, 3.39); Calibrated: 12/10/2012;
- Sensor-Surface: 2mm (Mechanical Surface Detection)
- Electronics: DAE4 Sn856; Calibrated: 5/30/2012
- Phantom: SAM2; Type: SAM
- Measurement SW: DASY52, Version 52.8 (5); SEMCAD X Version 14.6.8 (7028)

**Configuration/Body/Area Scan (9x19x1):** Measurement grid: dx=10mm, dy=10mm

Maximum value of SAR (measured) = 0.138 W/kg

**Configuration/Body/Zoom Scan (7x7x7) (7x7x12)/Cube 0:** Measurement grid: dx=4mm, dy=4mm, dz=2mm

Reference Value = 1.024 V/m; Power Drift = 0.14 dB

Peak SAR (extrapolated) = 0.597 W/kg

**SAR(1 g) = 0.069 W/kg; SAR(10 g) = 0.025 W/kg**

Maximum value of SAR (measured) = 0.149 W/kg

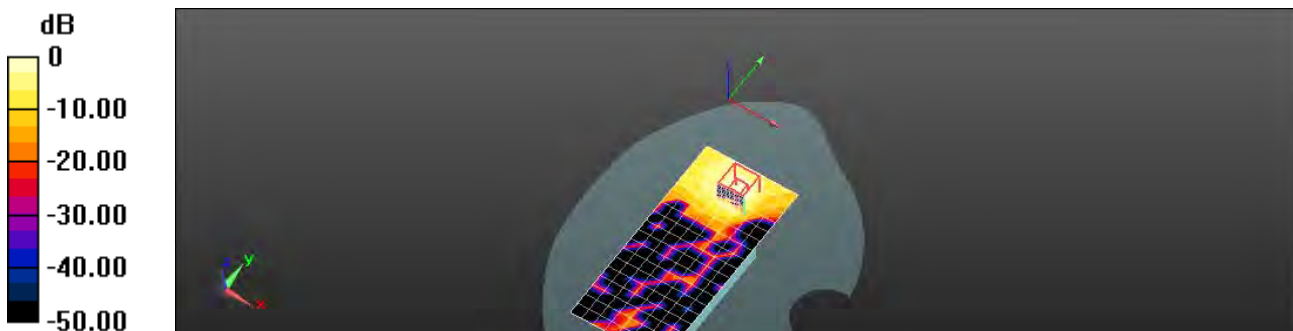

0 dB = 0.138 W/kg = -8.59 dBW/kg

Unless otherwise stated the results shown in this test report refer only to the sample(s) tested and such sample(s) are retained for 90 days only.

除非另有說明，此報告結果僅對測試之樣品負責，同時此樣品僅保留90天。本報告未經本公司書面許可，不可部份複製。

This document is issued by the Company subject to its General Conditions of Service printed overleaf, available on request or accessible at [www.sgs.com/terms\\_and\\_conditions.htm](http://www.sgs.com/terms_and_conditions.htm) and, for electronic format documents, subject to Terms and Conditions for Electronic Documents at [www.sgs.com/terms\\_e-document.htm](http://www.sgs.com/terms_e-document.htm). Attention is drawn to the limitation of liability, indemnification and jurisdiction issues defined therein. Any holder of this document is advised that information contained hereon reflects the Company's findings at the time of its intervention only and within the limits of Client's instructions, if any. The Company's sole responsibility is to its Client and this document does not exonerate parties to a transaction from exercising all their rights and obligations under the transaction documents. This document cannot be reproduced except in full, without prior written approval of the Company. Any unauthorized alteration, forgery or falsification of the content or appearance of this document is unlawful and offenders may be prosecuted to the fullest extent of the law.

Date: 5/13/2013

### RE Cheek\_WLAN802.11n(20M) 5.5G\_CH100

Communication System: WLAN 802.11n/a(5G) FCC; Frequency: 5500 MHz

Medium parameters used:  $f = 5500 \text{ MHz}$ ;  $\sigma = 5.021 \text{ S/m}$ ;  $\epsilon_r = 34.606$ ;  $\rho = 1000 \text{ kg/m}^3$

Phantom section: Right Section

DASY5 Configuration:

- Probe: EX3DV4 - SN3820; ConvF(4.58, 4.58, 4.58); Calibrated: 12/10/2012;
- Sensor-Surface: 2mm (Mechanical Surface Detection)
- Electronics: DAE4 Sn856; Calibrated: 5/30/2012
- Phantom: SAM2; Type: SAM
- Measurement SW: DASY52, Version 52.8 (5); SEMCAD X Version 14.6.8 (7028)

**Configuration/RE Cheek/Area Scan (12x18x1):** Measurement grid:  $dx=10\text{mm}$ ,  $dy=10\text{mm}$

Maximum value of SAR (measured) = 0.941 W/kg

### Configuration/RE Cheek/Zoom Scan (7x7x7) (7x7x12)/Cube 0:

Measurement grid:  $dx=4\text{mm}$ ,  $dy=4\text{mm}$ ,  $dz=2\text{mm}$

Reference Value = 11.987 V/m; Power Drift = -0.15 dB

Peak SAR (extrapolated) = 1.73 W/kg

**SAR(1 g) = 0.495 W/kg; SAR(10 g) = 0.181 W/kg**

Maximum value of SAR (measured) = 0.943 W/kg

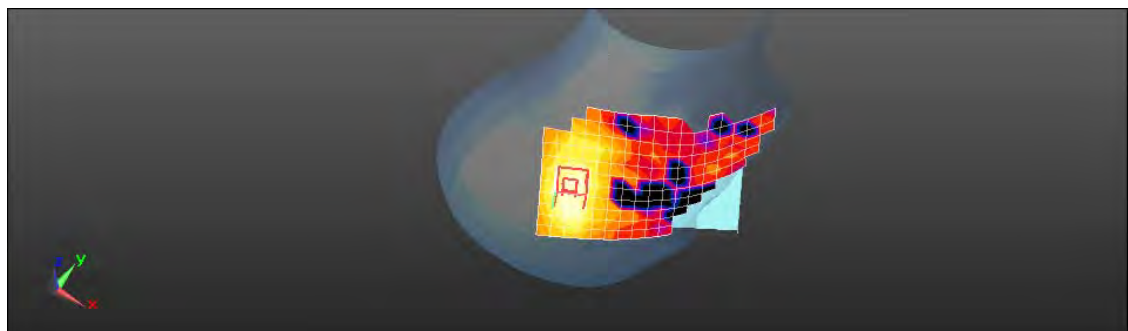
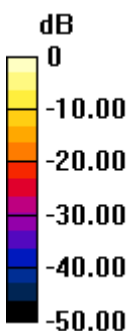

0 dB = 0.941 W/kg = -0.27 dBW/kg

Unless otherwise stated the results shown in this test report refer only to the sample(s) tested and such sample(s) are retained for 90 days only.

除非另有說明，此報告結果僅對測試之樣品負責，同時此樣品僅保留90天。本報告未經本公司書面許可，不可部份複製。

This document is issued by the Company subject to its General Conditions of Service printed overleaf, available on request or accessible at [www.sgs.com/terms\\_and\\_conditions.htm](http://www.sgs.com/terms_and_conditions.htm) and, for electronic format documents, subject to Terms and Conditions for Electronic Documents at [www.sgs.com/terms\\_e-document.htm](http://www.sgs.com/terms_e-document.htm). Attention is drawn to the limitation of liability, indemnification and jurisdiction issues defined therein. Any holder of this document is advised that information contained hereon reflects the Company's findings at the time of its intervention only and within the limits of Client's instructions, if any. The Company's sole responsibility is to its Client and this document does not exonerate parties to a transaction from exercising all their rights and obligations under the transaction documents. This document cannot be reproduced except in full, without prior written approval of the Company. Any unauthorized alteration, forgery or falsification of the content or appearance of this document is unlawful and offenders may be prosecuted to the fullest extent of the law.

Date: 5/13/2013

### RE Cheek\_WLAN802.11n(20M) 5.5G\_CH116

Communication System: WLAN 802.11n/a(5G) FCC; Frequency: 5580 MHz

Medium parameters used:  $f = 5580 \text{ MHz}$ ;  $\sigma = 5.112 \text{ S/m}$ ;  $\epsilon_r = 34.531$ ;  $\rho = 1000 \text{ kg/m}^3$

Phantom section: Right Section

DASY5 Configuration:

- Probe: EX3DV4 - SN3820; ConvF(4.31, 4.31, 4.31); Calibrated: 12/10/2012;
- Sensor-Surface: 2mm (Mechanical Surface Detection)
- Electronics: DAE4 Sn856; Calibrated: 5/30/2012
- Phantom: SAM2; Type: SAM
- Measurement SW: DASY52, Version 52.8 (5); SEMCAD X Version 14.6.8 (7028)

**Configuration/RE Cheek/Area Scan (12x18x1):** Measurement grid:  $dx=10\text{mm}$ ,  $dy=10\text{mm}$

Maximum value of SAR (measured) = 0.730 W/kg

### Configuration/RE Cheek/Zoom Scan (7x7x7) (7x7x12)/Cube 0:

Measurement grid:  $dx=4\text{mm}$ ,  $dy=4\text{mm}$ ,  $dz=2\text{mm}$

Reference Value = 9.006 V/m; Power Drift = 0.14 dB

Peak SAR (extrapolated) = 1.52 W/kg

**SAR(1 g) = 0.399 W/kg; SAR(10 g) = 0.141 W/kg**

Maximum value of SAR (measured) = 0.789 W/kg

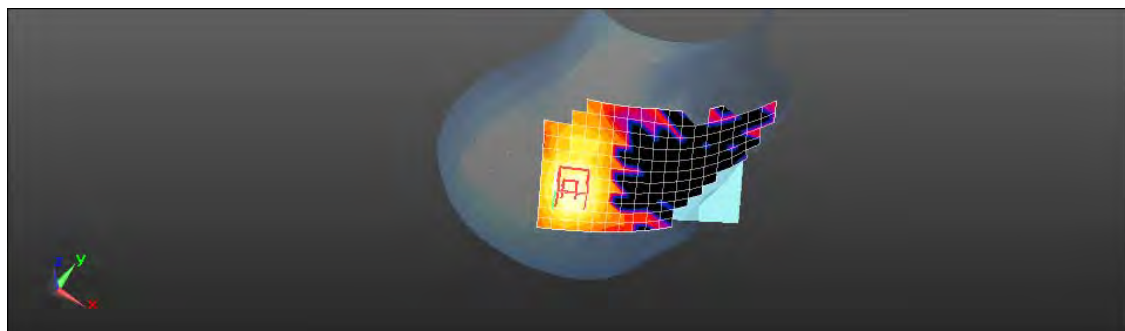
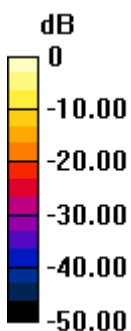

0 dB = 0.730 W/kg = -1.37 dBW/kg

Unless otherwise stated the results shown in this test report refer only to the sample(s) tested and such sample(s) are retained for 90 days only.

除非另有說明，此報告結果僅對測試之樣品負責，同時此樣品僅保留90天。本報告未經本公司書面許可，不可部份複製。

This document is issued by the Company subject to its General Conditions of Service printed overleaf, available on request or accessible at [www.sgs.com/terms\\_and\\_conditions.htm](http://www.sgs.com/terms_and_conditions.htm) and, for electronic format documents, subject to Terms and Conditions for Electronic Documents at [www.sgs.com/terms\\_e-document.htm](http://www.sgs.com/terms_e-document.htm). Attention is drawn to the limitation of liability, indemnification and jurisdiction issues defined therein. Any holder of this document is advised that information contained hereon reflects the Company's findings at the time of its intervention only and within the limits of Client's instructions, if any. The Company's sole responsibility is to its Client and this document does not exonerate parties to a transaction from exercising all their rights and obligations under the transaction documents. This document cannot be reproduced except in full, without prior written approval of the Company. Any unauthorized alteration, forgery or falsification of the content or appearance of this document is unlawful and offenders may be prosecuted to the fullest extent of the law.

Date: 5/13/2013

### RE Cheek\_WLAN802.11n(20M) 5.5G\_CH140

Communication System: WLAN 802.11n/a(5G) FCC; Frequency: 5700 MHz

Medium parameters used:  $f = 5700$  MHz;  $\sigma = 5.249$  S/m;  $\epsilon_r = 34.358$ ;  $\rho = 1000$  kg/m<sup>3</sup>

Phantom section: Right Section

DASY5 Configuration:

- Probe: EX3DV4 - SN3820; ConvF(4.31, 4.31, 4.31); Calibrated: 12/10/2012;
- Sensor-Surface: 2mm (Mechanical Surface Detection)
- Electronics: DAE4 Sn856; Calibrated: 5/30/2012
- Phantom: SAM2; Type: SAM
- Measurement SW: DASY52, Version 52.8 (5); SEMCAD X Version 14.6.8 (7028)

**Configuration/RE Cheek/Area Scan (12x18x1):** Measurement grid: dx=10mm, dy=10mm

Maximum value of SAR (measured) = 0.887 W/kg

### Configuration/RE Cheek/Zoom Scan (7x7x7) (7x7x12)/Cube 0:

Measurement grid: dx=4mm, dy=4mm, dz=2mm

Reference Value = 7.983 V/m; Power Drift = 0.17 dB

Peak SAR (extrapolated) = 1.79 W/kg

**SAR(1 g) = 0.445 W/kg; SAR(10 g) = 0.152 W/kg**

Maximum value of SAR (measured) = 0.893 W/kg

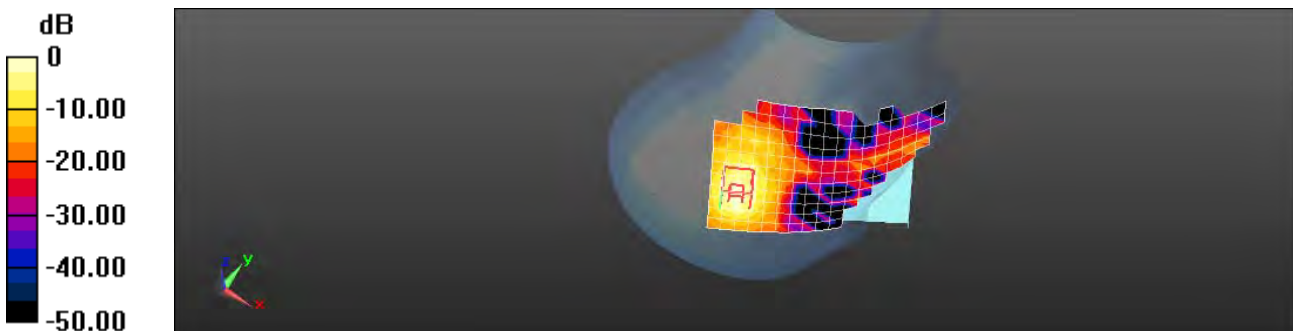

0 dB = 0.887 W/kg = -0.52 dBW/kg

Unless otherwise stated the results shown in this test report refer only to the sample(s) tested and such sample(s) are retained for 90 days only.

除非另有說明，此報告結果僅對測試之樣品負責，同時此樣品僅保留90天。本報告未經本公司書面許可，不可部份複製。

This document is issued by the Company subject to its General Conditions of Service printed overleaf, available on request or accessible at [www.sgs.com/terms\\_and\\_conditions.htm](http://www.sgs.com/terms_and_conditions.htm) and, for electronic format documents, subject to Terms and Conditions for Electronic Documents at [www.sgs.com/terms\\_e-document.htm](http://www.sgs.com/terms_e-document.htm). Attention is drawn to the limitation of liability, indemnification and jurisdiction issues defined therein. Any holder of this document is advised that information contained hereon reflects the Company's findings at the time of its intervention only and within the limits of Client's instructions, if any. The Company's sole responsibility is to its Client and this document does not exonerate parties to a transaction from exercising all their rights and obligations under the transaction documents. This document cannot be reproduced except in full, without prior written approval of the Company. Any unauthorized alteration, forgery or falsification of the content or appearance of this document is unlawful and offenders may be prosecuted to the fullest extent of the law.

Date: 5/13/2013

## RE Tilt\_WLAN802.11n(20M) 5.5G\_CH100

Communication System: WLAN 802.11n/a(5G) FCC; Frequency: 5500 MHz

Medium parameters used:  $f = 5500$  MHz;  $\sigma = 5.021$  S/m;  $\epsilon_r = 34.606$ ;  $\rho = 1000$  kg/m<sup>3</sup>

Phantom section: Right Section

DASY5 Configuration:

- Probe: EX3DV4 - SN3820; ConvF(4.58, 4.58, 4.58); Calibrated: 12/10/2012;
- Sensor-Surface: 2mm (Mechanical Surface Detection)
- Electronics: DAE4 Sn856; Calibrated: 5/30/2012
- Phantom: SAM2; Type: SAM
- Measurement SW: DASY52, Version 52.8 (5); SEMCAD X Version 14.6.8 (7028)

**Configuration/RE Tilt/Area Scan (12x18x1):** Measurement grid: dx=10mm, dy=10mm

Maximum value of SAR (measured) = 1.23 W/kg

## Configuration/RE Tilt/Zoom Scan (7x7x7) (7x7x12)/Cube 0:

Measurement grid: dx=4mm, dy=4mm, dz=2mm

Reference Value = 12.186 V/m; Power Drift = -0.01 dB

Peak SAR (extrapolated) = 2.35 W/kg

**SAR(1 g) = 0.651 W/kg; SAR(10 g) = 0.222 W/kg**

Maximum value of SAR (measured) = 1.28 W/kg

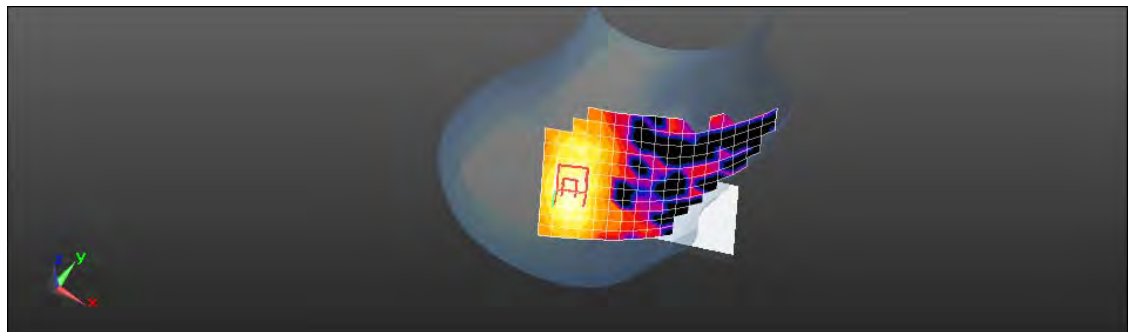
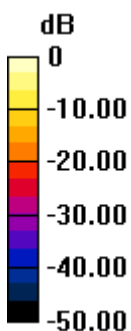

0 dB = 1.23 W/kg = 0.90 dBW/kg

Unless otherwise stated the results shown in this test report refer only to the sample(s) tested and such sample(s) are retained for 90 days only.

除非另有說明，此報告結果僅對測試之樣品負責，同時此樣品僅保留90天。本報告未經本公司書面許可，不可部份複製。

This document is issued by the Company subject to its General Conditions of Service printed overleaf, available on request or accessible at [www.sgs.com/terms\\_and\\_conditions.htm](http://www.sgs.com/terms_and_conditions.htm) and, for electronic format documents, subject to Terms and Conditions for Electronic Documents at [www.sgs.com/terms\\_e-document.htm](http://www.sgs.com/terms_e-document.htm). Attention is drawn to the limitation of liability, indemnification and jurisdiction issues defined therein. Any holder of this document is advised that information contained hereon reflects the Company's findings at the time of its intervention only and within the limits of Client's instructions, if any. The Company's sole responsibility is to its Client and this document does not exonerate parties to a transaction from exercising all their rights and obligations under the transaction documents. This document cannot be reproduced except in full, without prior written approval of the Company. Any unauthorized alteration, forgery or falsification of the content or appearance of this document is unlawful and offenders may be prosecuted to the fullest extent of the law.

Date: 5/13/2013

## RE Tilt\_WLAN802.11n(20M) 5.5G\_CH116

Communication System: WLAN 802.11n/a(5G) FCC; Frequency: 5580 MHz

Medium parameters used:  $f = 5580$  MHz;  $\sigma = 5.112$  S/m;  $\epsilon_r = 34.531$ ;  $\rho = 1000$  kg/m<sup>3</sup>

Phantom section: Right Section

DASY5 Configuration:

- Probe: EX3DV4 - SN3820; ConvF(4.31, 4.31, 4.31); Calibrated: 12/10/2012;
- Sensor-Surface: 2mm (Mechanical Surface Detection)
- Electronics: DAE4 Sn856; Calibrated: 5/30/2012
- Phantom: SAM2; Type: SAM
- Measurement SW: DASY52, Version 52.8 (5); SEMCAD X Version 14.6.8 (7028)

**Configuration/RE Tilt/Area Scan (12x18x1):** Measurement grid: dx=10mm, dy=10mm

Maximum value of SAR (measured) = 0.923 W/kg

## Configuration/RE Tilt/Zoom Scan (7x7x7) (7x7x12)/Cube 0:

Measurement grid: dx=4mm, dy=4mm, dz=2mm

Reference Value = 9.858 V/m; Power Drift = 0.14 dB

Peak SAR (extrapolated) = 1.76 W/kg

**SAR(1 g) = 0.485 W/kg; SAR(10 g) = 0.168 W/kg**

Maximum value of SAR (measured) = 0.973 W/kg

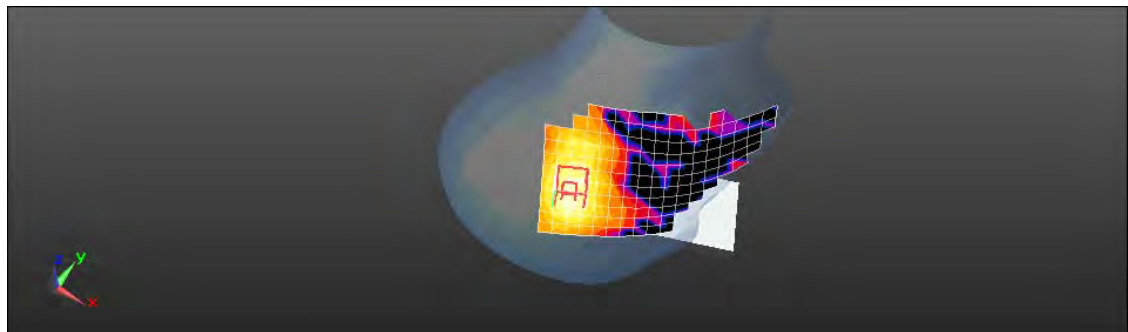
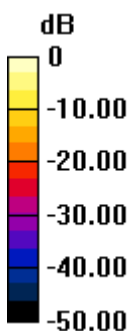

0 dB = 0.923 W/kg = -0.35 dBW/kg

Unless otherwise stated the results shown in this test report refer only to the sample(s) tested and such sample(s) are retained for 90 days only.

除非另有說明，此報告結果僅對測試之樣品負責，同時此樣品僅保留90天。本報告未經本公司書面許可，不可部份複製。

This document is issued by the Company subject to its General Conditions of Service printed overleaf, available on request or accessible at [www.sgs.com/terms\\_and\\_conditions.htm](http://www.sgs.com/terms_and_conditions.htm) and, for electronic format documents, subject to Terms and Conditions for Electronic Documents at [www.sgs.com/terms\\_e-document.htm](http://www.sgs.com/terms_e-document.htm). Attention is drawn to the limitation of liability, indemnification and jurisdiction issues defined therein. Any holder of this document is advised that information contained hereon reflects the Company's findings at the time of its intervention only and within the limits of Client's instructions, if any. The Company's sole responsibility is to its Client and this document does not exonerate parties to a transaction from exercising all their rights and obligations under the transaction documents. This document cannot be reproduced except in full, without prior written approval of the Company. Any unauthorized alteration, forgery or falsification of the content or appearance of this document is unlawful and offenders may be prosecuted to the fullest extent of the law.

Date: 5/13/2013

### RE Tilt\_WLAN802.11n(20M) 5.5G\_CH140

Communication System: WLAN 802.11n/a(5G) FCC; Frequency: 5700 MHz

Medium parameters used:  $f = 5700 \text{ MHz}$ ;  $\sigma = 5.249 \text{ S/m}$ ;  $\epsilon_r = 34.358$ ;  $\rho = 1000 \text{ kg/m}^3$

Phantom section: Right Section

DASY5 Configuration:

- Probe: EX3DV4 - SN3820; ConvF(4.31, 4.31, 4.31); Calibrated: 12/10/2012;
- Sensor-Surface: 2mm (Mechanical Surface Detection)
- Electronics: DAE4 Sn856; Calibrated: 5/30/2012
- Phantom: SAM2; Type: SAM
- Measurement SW: DASY52, Version 52.8 (5); SEMCAD X Version 14.6.8 (7028)

**Configuration/RE Tilt/Area Scan (12x18x1):** Measurement grid:  $dx=10\text{mm}$ ,  $dy=10\text{mm}$

Maximum value of SAR (measured) = 1.03 W/kg

### Configuration/RE Tilt/Zoom Scan (7x7x7) (7x7x12)/Cube 0:

Measurement grid:  $dx=4\text{mm}$ ,  $dy=4\text{mm}$ ,  $dz=2\text{mm}$

Reference Value = 8.870 V/m; Power Drift = 0.07 dB

Peak SAR (extrapolated) = 1.92 W/kg

**SAR(1 g) = 0.514 W/kg; SAR(10 g) = 0.174 W/kg**

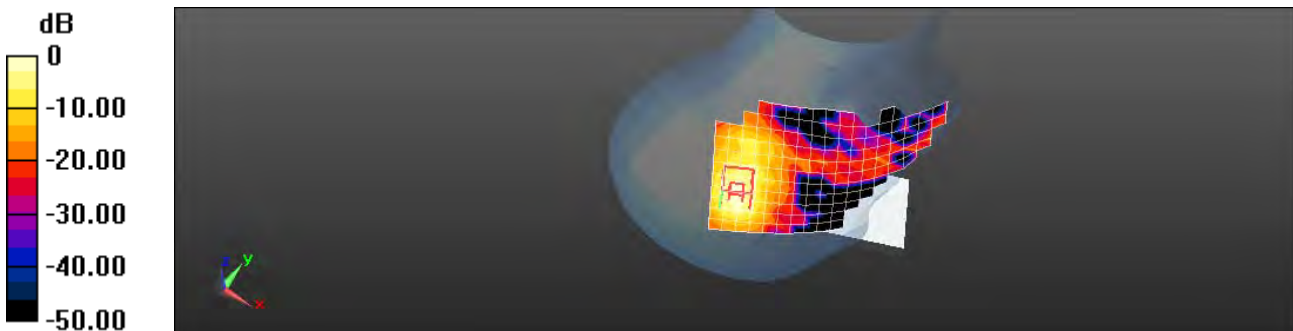

0 dB = 1.03 W/kg = 0.11 dBW/kg

Unless otherwise stated the results shown in this test report refer only to the sample(s) tested and such sample(s) are retained for 90 days only.

除非另有說明，此報告結果僅對測試之樣品負責，同時此樣品僅保留90天。本報告未經本公司書面許可，不可部份複製。

This document is issued by the Company subject to its General Conditions of Service printed overleaf, available on request or accessible at [www.sgs.com/terms\\_and\\_conditions.htm](http://www.sgs.com/terms_and_conditions.htm) and, for electronic format documents, subject to Terms and Conditions for Electronic Documents at [www.sgs.com/terms\\_e-document.htm](http://www.sgs.com/terms_e-document.htm). Attention is drawn to the limitation of liability, indemnification and jurisdiction issues defined therein. Any holder of this document is advised that information contained hereon reflects the Company's findings at the time of its intervention only and within the limits of Client's instructions, if any. The Company's sole responsibility is to its Client and this document does not exonerate parties to a transaction from exercising all their rights and obligations under the transaction documents. This document cannot be reproduced except in full, without prior written approval of the Company. Any unauthorized alteration, forgery or falsification of the content or appearance of this document is unlawful and offenders may be prosecuted to the fullest extent of the law.



Date: 5/13/2013

### LE Cheek\_WLAN802.11n(20M) 5.5G\_CH140

Communication System: WLAN 802.11n/a(5G) FCC; Frequency: 5700 MHz  
Medium parameters used:  $f = 5700 \text{ MHz}$ ;  $\sigma = 5.249 \text{ S/m}$ ;  $\epsilon_r = 34.358$ ;  $\rho = 1000 \text{ kg/m}^3$   
Phantom section: Left Section

#### DASY5 Configuration:

- Probe: EX3DV4 - SN3820; ConvF(4.31, 4.31, 4.31); Calibrated: 12/10/2012;
- Sensor-Surface: 2mm (Mechanical Surface Detection)
- Electronics: DAE4 Sn856; Calibrated: 5/30/2012
- Phantom: SAM2; Type: SAM
- Measurement SW: DASY52, Version 52.8 (5); SEMCAD X Version 14.6.8 (7028)

**Configuration/LE Cheek/Area Scan (12x16x1):** Measurement grid:  $dx=10\text{mm}$ ,  $dy=10\text{mm}$

Maximum value of SAR (measured) = 0.634 W/kg

#### Configuration/LE Cheek/Zoom Scan (7x7x7) (7x7x12)/Cube 0:

Measurement grid:  $dx=4\text{mm}$ ,  $dy=4\text{mm}$ ,  $dz=2\text{mm}$   
Reference Value = 10.318 V/m; Power Drift = 0.16 dB  
Peak SAR (extrapolated) = 1.46 W/kg

**SAR(1 g) = 0.396 W/kg; SAR(10 g) = 0.138 W/kg**

Maximum value of SAR (measured) = 0.830 W/kg

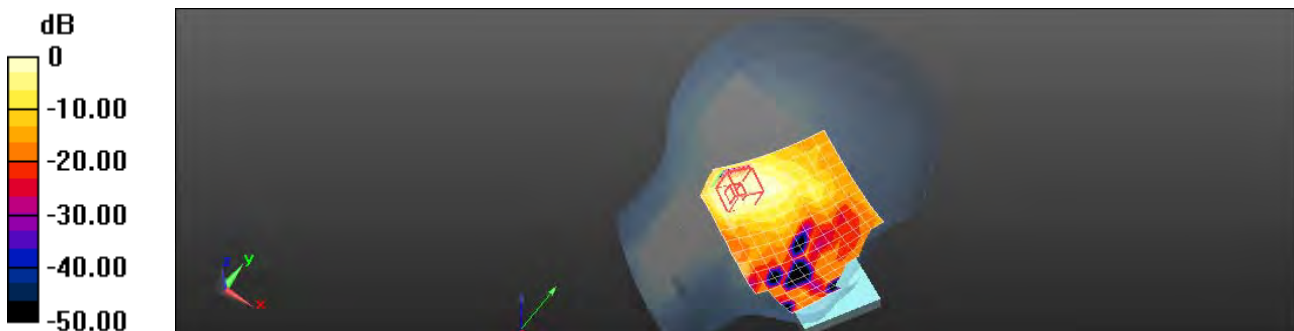

0 dB = 0.634 W/kg = -1.98 dBW/kg

Unless otherwise stated the results shown in this test report refer only to the sample(s) tested and such sample(s) are retained for 90 days only.

除非另有說明，此報告結果僅對測試之樣品負責，同時此樣品僅保留90天。本報告未經本公司書面許可，不可部份複製。

This document is issued by the Company subject to its General Conditions of Service printed overleaf, available on request or accessible at [www.sgs.com/terms\\_and\\_conditions.htm](http://www.sgs.com/terms_and_conditions.htm) and, for electronic format documents, subject to Terms and Conditions for Electronic Documents at [www.sgs.com/terms\\_e-document.htm](http://www.sgs.com/terms_e-document.htm). Attention is drawn to the limitation of liability, indemnification and jurisdiction issues defined therein. Any holder of this document is advised that information contained hereon reflects the Company's findings at the time of its intervention only and within the limits of Client's instructions, if any. The Company's sole responsibility is to its Client and this document does not exonerate parties to a transaction from exercising all their rights and obligations under the transaction documents. This document cannot be reproduced except in full, without prior written approval of the Company. Any unauthorized alteration, forgery or falsification of the content or appearance of this document is unlawful and offenders may be prosecuted to the fullest extent of the law.

Date: 5/13/2013

### LE Tilt\_WLAN802.11n(20M) 5.5G\_CH100

Communication System: WLAN 802.11n/a(5G) FCC; Frequency: 5500 MHz

Medium parameters used:  $f = 5500$  MHz;  $\sigma = 5.021$  S/m;  $\epsilon_r = 34.606$ ;  $\rho = 1000$  kg/m<sup>3</sup>

Phantom section: Left Section

DASY5 Configuration:

- Probe: EX3DV4 - SN3820; ConvF(4.58, 4.58, 4.58); Calibrated: 12/10/2012;
- Sensor-Surface: 2mm (Mechanical Surface Detection)
- Electronics: DAE4 Sn856; Calibrated: 5/30/2012
- Phantom: SAM2; Type: SAM
- Measurement SW: DASY52, Version 52.8 (5); SEMCAD X Version 14.6.8 (7028)

**Configuration/LE Tilt/Area Scan (12x16x1):** Measurement grid: dx=10mm, dy=10mm

Maximum value of SAR (measured) = 0.833 W/kg

### Configuration/LE Tilt/Zoom Scan (7x7x7) (7x7x12)/Cube 0:

Measurement grid: dx=4mm, dy=4mm, dz=2mm

Reference Value = 15.153 V/m; Power Drift = -0.13 dB

Peak SAR (extrapolated) = 1.95 W/kg

**SAR(1 g) = 0.562 W/kg; SAR(10 g) = 0.193 W/kg**

Maximum value of SAR (measured) = 1.09 W/kg

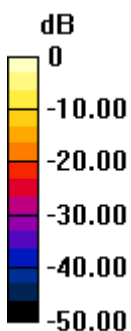

0 dB = 0.833 W/kg = -0.79 dBW/kg

Unless otherwise stated the results shown in this test report refer only to the sample(s) tested and such sample(s) are retained for 90 days only.

除非另有說明，此報告結果僅對測試之樣品負責，同時此樣品僅保留90天。本報告未經本公司書面許可，不可部份複製。

This document is issued by the Company subject to its General Conditions of Service printed overleaf, available on request or accessible at [www.sgs.com/terms\\_and\\_conditions.htm](http://www.sgs.com/terms_and_conditions.htm) and, for electronic format documents, subject to Terms and Conditions for Electronic Documents at [www.sgs.com/terms\\_e-document.htm](http://www.sgs.com/terms_e-document.htm). Attention is drawn to the limitation of liability, indemnification and jurisdiction issues defined therein. Any holder of this document is advised that information contained hereon reflects the Company's findings at the time of its intervention only and within the limits of Client's instructions, if any. The Company's sole responsibility is to its Client and this document does not exonerate parties to a transaction from exercising all their rights and obligations under the transaction documents. This document cannot be reproduced except in full, without prior written approval of the Company. Any unauthorized alteration, forgery or falsification of the content or appearance of this document is unlawful and offenders may be prosecuted to the fullest extent of the law.

Date: 5/13/2013

### LE Tilt\_WLAN802.11n(20M) 5.5G\_CH116

Communication System: WLAN 802.11n/a(5G) FCC; Frequency: 5580 MHz

Medium parameters used:  $f = 5580 \text{ MHz}$ ;  $\sigma = 5.112 \text{ S/m}$ ;  $\epsilon_r = 34.531$ ;  $\rho = 1000 \text{ kg/m}^3$

Phantom section: Left Section

DASY5 Configuration:

- Probe: EX3DV4 - SN3820; ConvF(4.31, 4.31, 4.31); Calibrated: 12/10/2012;
- Sensor-Surface: 2mm (Mechanical Surface Detection)
- Electronics: DAE4 Sn856; Calibrated: 5/30/2012
- Phantom: SAM2; Type: SAM
- Measurement SW: DASY52, Version 52.8 (5); SEMCAD X Version 14.6.8 (7028)

**Configuration/LE Tilt/Area Scan (12x16x1):** Measurement grid:  $dx=10\text{mm}$ ,  $dy=10\text{mm}$

Maximum value of SAR (measured) = 0.810 W/kg

**Configuration/LE Tilt/Zoom Scan (7x7x7) (7x7x12)/Cube 0:**

Measurement grid:  $dx=4\text{mm}$ ,  $dy=4\text{mm}$ ,  $dz=2\text{mm}$

Reference Value = 14.219 V/m; Power Drift = 0.14 dB

Peak SAR (extrapolated) = 1.90 W/kg

**SAR(1 g) = 0.543 W/kg; SAR(10 g) = 0.190 W/kg**

Maximum value of SAR (measured) = 1.06 W/kg

**Configuration/LE Tilt/Zoom Scan (7x7x7) (7x7x12)/Cube 1:**

Measurement grid:  $dx=4\text{mm}$ ,  $dy=4\text{mm}$ ,  $dz=2\text{mm}$

Reference Value = 14.219 V/m; Power Drift = 0.14 dB

Peak SAR (extrapolated) = 0.941 W/kg

**SAR(1 g) = 0.288 W/kg; SAR(10 g) = 0.101 W/kg**

Maximum value of SAR (measured) = 0.567 W/kg

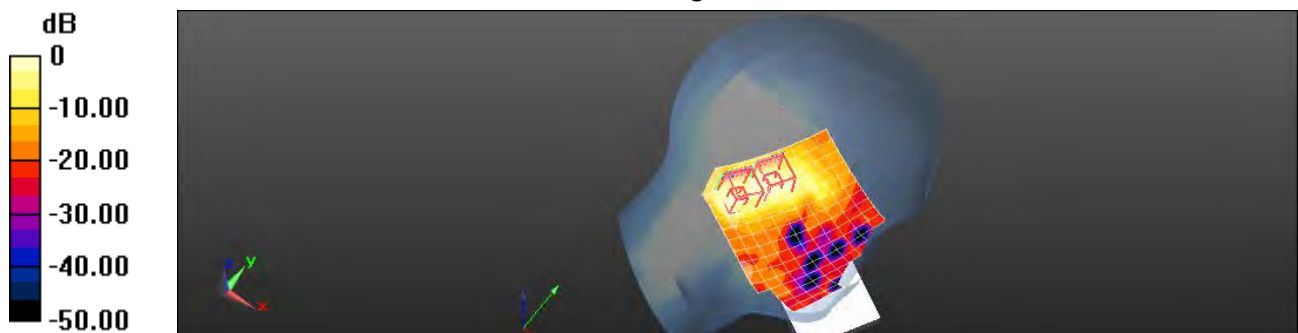

0 dB = 0.810 W/kg = -0.91 dBW/kg

Unless otherwise stated the results shown in this test report refer only to the sample(s) tested and such sample(s) are retained for 90 days only.

除非另有說明，此報告結果僅對測試之樣品負責，同時此樣品僅保留90天。本報告未經本公司書面許可，不可部份複製。

This document is issued by the Company subject to its General Conditions of Service printed overleaf, available on request or accessible at [www.sgs.com/terms\\_and\\_conditions.htm](http://www.sgs.com/terms_and_conditions.htm) and, for electronic format documents, subject to Terms and Conditions for Electronic Documents at [www.sgs.com/terms\\_e-document.htm](http://www.sgs.com/terms_e-document.htm). Attention is drawn to the limitation of liability, indemnification and jurisdiction issues defined therein. Any holder of this document is advised that information contained hereon reflects the Company's findings at the time of its intervention only and within the limits of Client's instructions, if any. The Company's sole responsibility is to its Client and this document does not exonerate parties to a transaction from exercising all their rights and obligations under the transaction documents. This document cannot be reproduced except in full, without prior written approval of the Company. Any unauthorized alteration, forgery or falsification of the content or appearance of this document is unlawful and offenders may be prosecuted to the fullest extent of the law.

Date: 5/13/2013

### LE Tilt\_WLAN802.11n(20M) 5.5G\_CH140

Communication System: WLAN 802.11n/a(5G) FCC; Frequency: 5700 MHz

Medium parameters used:  $f = 5700 \text{ MHz}$ ;  $\sigma = 5.249 \text{ S/m}$ ;  $\epsilon_r = 34.358$ ;  $\rho = 1000 \text{ kg/m}^3$

Phantom section: Left Section

DASY5 Configuration:

- Probe: EX3DV4 - SN3820; ConvF(4.31, 4.31, 4.31); Calibrated: 12/10/2012;
- Sensor-Surface: 2mm (Mechanical Surface Detection)
- Electronics: DAE4 Sn856; Calibrated: 5/30/2012
- Phantom: SAM2; Type: SAM
- Measurement SW: DASY52, Version 52.8 (5); SEMCAD X Version 14.6.8 (7028)

**Configuration/LE Tilt/Area Scan (12x16x1):** Measurement grid:  $dx=10\text{mm}$ ,  $dy=10\text{mm}$

Maximum value of SAR (measured) = 0.706 W/kg

### Configuration/LE Tilt/Zoom Scan (7x7x7) (7x7x12)/Cube 0:

Measurement grid:  $dx=4\text{mm}$ ,  $dy=4\text{mm}$ ,  $dz=2\text{mm}$

Reference Value = 11.230 V/m; Power Drift = 0.18 dB

Peak SAR (extrapolated) = 1.30 W/kg

**SAR(1 g) = 0.403 W/kg; SAR(10 g) = 0.153 W/kg**

Maximum value of SAR (measured) = 0.734 W/kg

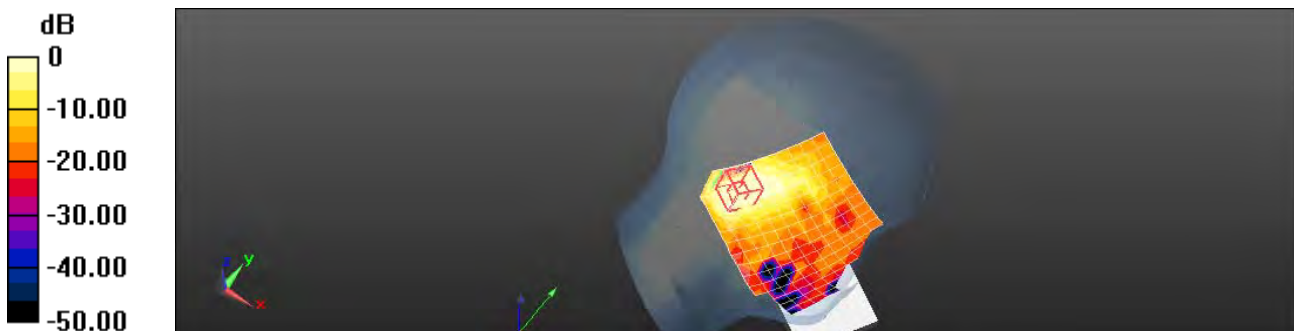

0 dB = 0.706 W/kg = -1.51 dBW/kg

Unless otherwise stated the results shown in this test report refer only to the sample(s) tested and such sample(s) are retained for 90 days only.

除非另有說明，此報告結果僅對測試之樣品負責，同時此樣品僅保留90天。本報告未經本公司書面許可，不可部份複製。

This document is issued by the Company subject to its General Conditions of Service printed overleaf, available on request or accessible at [www.sgs.com/terms\\_and\\_conditions.htm](http://www.sgs.com/terms_and_conditions.htm) and, for electronic format documents, subject to Terms and Conditions for Electronic Documents at [www.sgs.com/terms\\_e-document.htm](http://www.sgs.com/terms_e-document.htm). Attention is drawn to the limitation of liability, indemnification and jurisdiction issues defined therein. Any holder of this document is advised that information contained hereon reflects the Company's findings at the time of its intervention only and within the limits of Client's instructions, if any. The Company's sole responsibility is to its Client and this document does not exonerate parties to a transaction from exercising all their rights and obligations under the transaction documents. This document cannot be reproduced except in full, without prior written approval of the Company. Any unauthorized alteration, forgery or falsification of the content or appearance of this document is unlawful and offenders may be prosecuted to the fullest extent of the law.

Date: 5/16/2013

### Hotspot\_Front side\_WLAN802.11n(20M) 5.5G\_CH140

Communication System: WLAN 802.11n/a(5G) FCC; Frequency: 5700 MHz

Medium parameters used:  $f = 5700 \text{ MHz}$ ;  $\sigma = 6.027 \text{ S/m}$ ;  $\epsilon_r = 46.798$ ;  $\rho = 1000 \text{ kg/m}^3$

Phantom section: Flat Section

DASY5 Configuration:

- Probe: EX3DV4 - SN3820; ConvF(3.39, 3.39, 3.39); Calibrated: 12/10/2012;
- Sensor-Surface: 2mm (Mechanical Surface Detection)
- Electronics: DAE4 Sn856; Calibrated: 5/30/2012
- Phantom: SAM2; Type: SAM
- Measurement SW: DASY52, Version 52.8 (5); SEMCAD X Version 14.6.8 (7028)

**Configuration/Body/Area Scan (11x18x1):** Measurement grid:  $dx=10\text{mm}$ ,  $dy=10\text{mm}$

Maximum value of SAR (measured) = 0.105 W/kg

**Configuration/Body/Zoom Scan (7x7x7) (7x7x12)/Cube 0:** Measurement grid:  $dx=4\text{mm}$ ,  $dy=4\text{mm}$ ,  $dz=2\text{mm}$

Reference Value = 1.969 V/m; Power Drift = -0.16 dB

Peak SAR (extrapolated) = 0.409 W/kg

**SAR(1 g) = 0.033 W/kg; SAR(10 g) = 0.010 W/kg**

Maximum value of SAR (measured) = 0.0654 W/kg

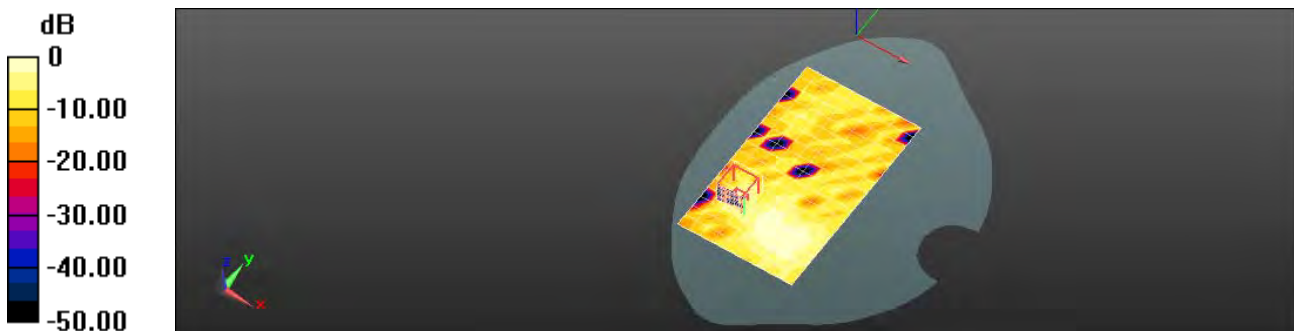

0 dB = 0.105 W/kg = -9.77 dBW/kg

Unless otherwise stated the results shown in this test report refer only to the sample(s) tested and such sample(s) are retained for 90 days only.

除非另有說明，此報告結果僅對測試之樣品負責，同時此樣品僅保留90天。本報告未經本公司書面許可，不可部份複製。

This document is issued by the Company subject to its General Conditions of Service printed overleaf, available on request or accessible at [www.sgs.com/terms\\_and\\_conditions.htm](http://www.sgs.com/terms_and_conditions.htm) and, for electronic format documents, subject to Terms and Conditions for Electronic Documents at [www.sgs.com/terms\\_e-document.htm](http://www.sgs.com/terms_e-document.htm). Attention is drawn to the limitation of liability, indemnification and jurisdiction issues defined therein. Any holder of this document is advised that information contained hereon reflects the Company's findings at the time of its intervention only and within the limits of Client's instructions, if any. The Company's sole responsibility is to its Client and this document does not exonerate parties to a transaction from exercising all their rights and obligations under the transaction documents. This document cannot be reproduced except in full, without prior written approval of the Company. Any unauthorized alteration, forgery or falsification of the content or appearance of this document is unlawful and offenders may be prosecuted to the fullest extent of the law.

SGS Taiwan Ltd.

No.134,Wu Kung Road, New Taipei Industrial Park, Wuku District, New Taipei City, Taiwan 24803/新北市五股區新北產業園區五工路 134 號

台灣檢驗科技股份有限公司

t (886-2) 2299-3279

f (886-2) 2298-0488

[www.tw.sgs.com](http://www.tw.sgs.com)

Member of SGS Group

Date: 5/16/2013

### Hotspot\_Back side\_WLAN802.11n(20M) 5.5G\_CH100

Communication System: WLAN 802.11n/a(5G) FCC; Frequency: 5500 MHz  
Medium parameters used:  $f = 5500 \text{ MHz}$ ;  $\sigma = 5.75 \text{ S/m}$ ;  $\epsilon_r = 47.205$ ;  $\rho = 1000 \text{ kg/m}^3$   
Phantom section: Flat Section

#### DASY5 Configuration:

- Probe: EX3DV4 - SN3820; ConvF(3.63, 3.63, 3.63); Calibrated: 12/10/2012;
- Sensor-Surface: 2mm (Mechanical Surface Detection)
- Electronics: DAE4 Sn856; Calibrated: 5/30/2012
- Phantom: SAM2; Type: SAM
- Measurement SW: DASY52, Version 52.8 (5); SEMCAD X Version 14.6.8 (7028)

**Configuration/Body/Area Scan (11x18x1):** Measurement grid:  $dx=10\text{mm}$ ,  $dy=10\text{mm}$

Maximum value of SAR (measured) = 0.376 W/kg

**Configuration/Body/Zoom Scan (7x7x7) (7x7x12)/Cube 0:** Measurement grid:  $dx=4\text{mm}$ ,  $dy=4\text{mm}$ ,  $dz=2\text{mm}$

Reference Value = 0.457 V/m; Power Drift = 0.05 dB

Peak SAR (extrapolated) = 1.33 W/kg

**SAR(1 g) = 0.195 W/kg; SAR(10 g) = 0.067 W/kg**

Maximum value of SAR (measured) = 0.413 W/kg

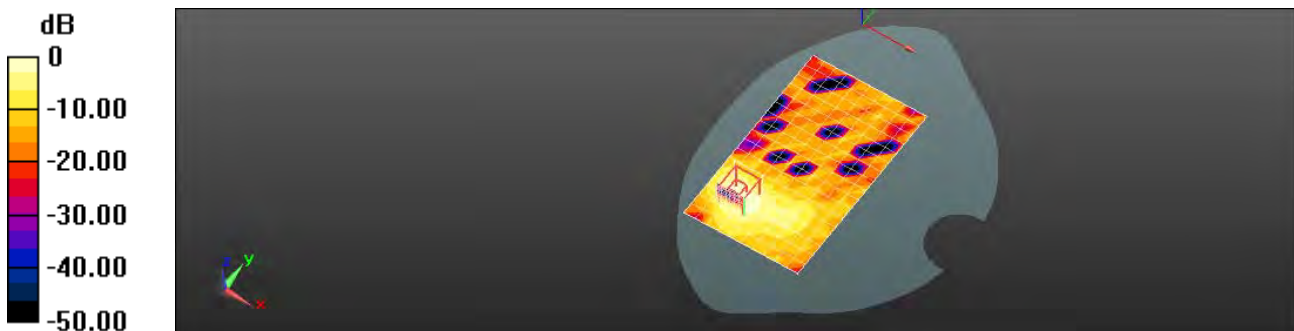

0 dB = 0.376 W/kg = -4.25 dBW/kg

Unless otherwise stated the results shown in this test report refer only to the sample(s) tested and such sample(s) are retained for 90 days only.

除非另有說明，此報告結果僅對測試之樣品負責，同時此樣品僅保留90天。本報告未經本公司書面許可，不可部份複製。

This document is issued by the Company subject to its General Conditions of Service printed overleaf, available on request or accessible at [www.sgs.com/terms\\_and\\_conditions.htm](http://www.sgs.com/terms_and_conditions.htm) and, for electronic format documents, subject to Terms and Conditions for Electronic Documents at [www.sgs.com/terms\\_e-document.htm](http://www.sgs.com/terms_e-document.htm). Attention is drawn to the limitation of liability, indemnification and jurisdiction issues defined therein. Any holder of this document is advised that information contained hereon reflects the Company's findings at the time of its intervention only and within the limits of Client's instructions, if any. The Company's sole responsibility is to its Client and this document does not exonerate parties to a transaction from exercising all their rights and obligations under the transaction documents. This document cannot be reproduced except in full, without prior written approval of the Company. Any unauthorized alteration, forgery or falsification of the content or appearance of this document is unlawful and offenders may be prosecuted to the fullest extent of the law.

Date: 5/16/2013

### Hotspot\_Back side\_WLAN802.11n(20M) 5.5G\_CH116

Communication System: WLAN 802.11n/a(5G) FCC; Frequency: 5580 MHz

Medium parameters used:  $f = 5580$  MHz;  $\sigma = 5.862$  S/m;  $\epsilon_r = 47.112$ ;  $\rho = 1000$  kg/m<sup>3</sup>

Phantom section: Flat Section

DASY5 Configuration:

- Probe: EX3DV4 - SN3820; ConvF(3.39, 3.39, 3.39); Calibrated: 12/10/2012;
- Sensor-Surface: 2mm (Mechanical Surface Detection)
- Electronics: DAE4 Sn856; Calibrated: 5/30/2012
- Phantom: SAM2; Type: SAM
- Measurement SW: DASY52, Version 52.8 (5); SEMCAD X Version 14.6.8 (7028)

**Configuration/Body/Area Scan (11x18x1):** Measurement grid: dx=10mm, dy=10mm

Maximum value of SAR (measured) = 0.338 W/kg

**Configuration/Body/Zoom Scan (7x7x7) (7x7x12)/Cube 0:** Measurement grid: dx=4mm, dy=4mm, dz=2mm

Reference Value = 1.350 V/m; Power Drift = -0.05 dB

Peak SAR (extrapolated) = 2.63 W/kg

**SAR(1 g) = 0.230 W/kg; SAR(10 g) = 0.074 W/kg**

Maximum value of SAR (measured) = 0.409 W/kg

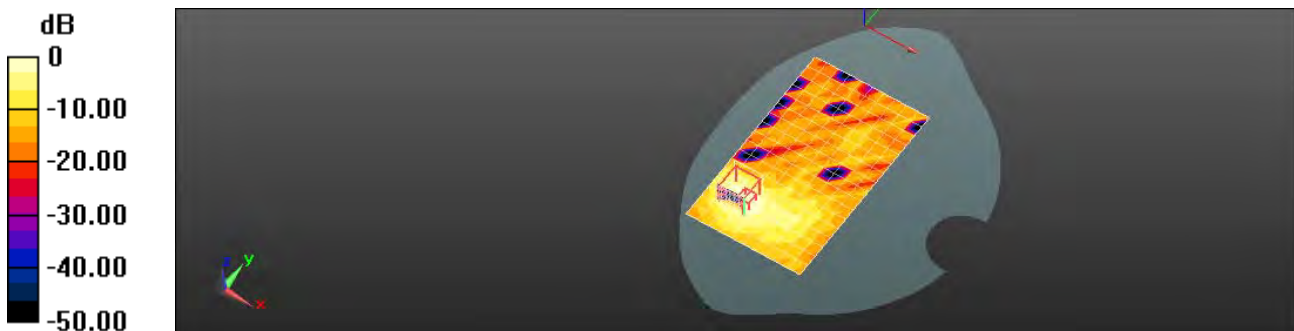

0 dB = 0.338 W/kg = -4.71 dBW/kg

Unless otherwise stated the results shown in this test report refer only to the sample(s) tested and such sample(s) are retained for 90 days only.

除非另有說明，此報告結果僅對測試之樣品負責，同時此樣品僅保留90天。本報告未經本公司書面許可，不可部份複製。

This document is issued by the Company subject to its General Conditions of Service printed overleaf, available on request or accessible at [www.sgs.com/terms\\_and\\_conditions.htm](http://www.sgs.com/terms_and_conditions.htm) and, for electronic format documents, subject to Terms and Conditions for Electronic Documents at [www.sgs.com/terms\\_e-document.htm](http://www.sgs.com/terms_e-document.htm). Attention is drawn to the limitation of liability, indemnification and jurisdiction issues defined therein. Any holder of this document is advised that information contained hereon reflects the Company's findings at the time of its intervention only and within the limits of Client's instructions, if any. The Company's sole responsibility is to its Client and this document does not exonerate parties to a transaction from exercising all their rights and obligations under the transaction documents. This document cannot be reproduced except in full, without prior written approval of the Company. Any unauthorized alteration, forgery or falsification of the content or appearance of this document is unlawful and offenders may be prosecuted to the fullest extent of the law.

Date: 5/16/2013

### Hotspot\_Back side\_WLAN802.11n(20M) 5.5G\_CH140

Communication System: WLAN 802.11n/a(5G) FCC; Frequency: 5700 MHz

Medium parameters used:  $f = 5700$  MHz;  $\sigma = 6.027$  S/m;  $\epsilon_r = 46.798$ ;  $\rho = 1000$  kg/m<sup>3</sup>

Phantom section: Flat Section

DASY5 Configuration:

- Probe: EX3DV4 - SN3820; ConvF(3.39, 3.39, 3.39); Calibrated: 12/10/2012;
- Sensor-Surface: 2mm (Mechanical Surface Detection)
- Electronics: DAE4 Sn856; Calibrated: 5/30/2012
- Phantom: SAM2; Type: SAM
- Measurement SW: DASY52, Version 52.8 (5); SEMCAD X Version 14.6.8 (7028)

**Configuration/Body/Area Scan (11x18x1):** Measurement grid: dx=10mm, dy=10mm

Maximum value of SAR (measured) = 0.299 W/kg

**Configuration/Body/Zoom Scan (7x7x7) (7x7x12)/Cube 0:** Measurement grid: dx=4mm, dy=4mm, dz=2mm

Reference Value = 1.730 V/m; Power Drift = -0.15 dB

Peak SAR (extrapolated) = 0.707 W/kg

**SAR(1 g) = 0.164 W/kg; SAR(10 g) = 0.051 W/kg**

Maximum value of SAR (measured) = 0.350 W/kg

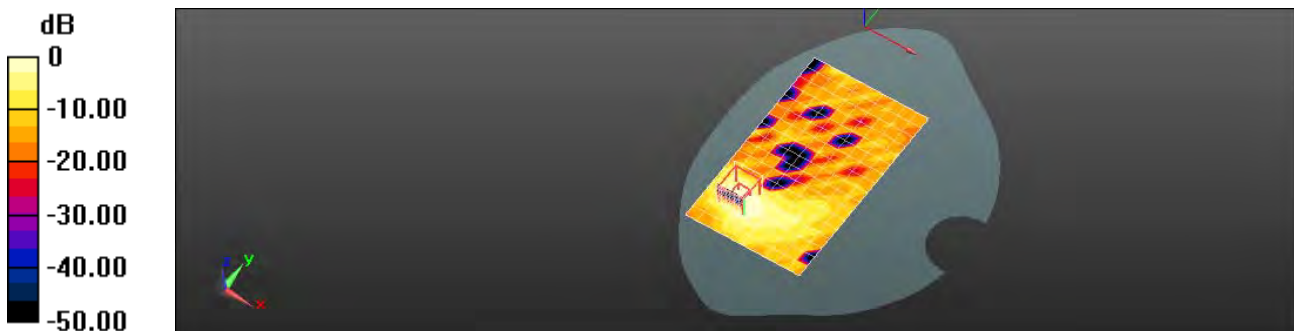

0 dB = 0.299 W/kg = -5.24 dBW/kg

Unless otherwise stated the results shown in this test report refer only to the sample(s) tested and such sample(s) are retained for 90 days only.

除非另有說明，此報告結果僅對測試之樣品負責，同時此樣品僅保留90天。本報告未經本公司書面許可，不可部份複製。

This document is issued by the Company subject to its General Conditions of Service printed overleaf, available on request or accessible at [www.sgs.com/terms\\_and\\_conditions.htm](http://www.sgs.com/terms_and_conditions.htm) and, for electronic format documents, subject to Terms and Conditions for Electronic Documents at [www.sgs.com/terms\\_e-document.htm](http://www.sgs.com/terms_e-document.htm). Attention is drawn to the limitation of liability, indemnification and jurisdiction issues defined therein. Any holder of this document is advised that information contained hereon reflects the Company's findings at the time of its intervention only and within the limits of Client's instructions, if any. The Company's sole responsibility is to its Client and this document does not exonerate parties to a transaction from exercising all their rights and obligations under the transaction documents. This document cannot be reproduced except in full, without prior written approval of the Company. Any unauthorized alteration, forgery or falsification of the content or appearance of this document is unlawful and offenders may be prosecuted to the fullest extent of the law.

SGS Taiwan Ltd.

No.134,Wu Kung Road, New Taipei Industrial Park, Wuku District, New Taipei City, Taiwan 24803/新北市五股區新北產業園區五工路 134 號

台灣檢驗科技股份有限公司

t (886-2) 2299-3279

f (886-2) 2298-0488

[www.tw.sgs.com](http://www.tw.sgs.com)

Member of SGS Group



Date: 5/16/2013

## Hotspot\_Back side\_WLAN802.11n(20M) 5.5G\_CH116\_repeated with external Memory card inside

Communication System: WLAN 802.11n/a(5G) FCC; Frequency: 5580 MHz

Medium parameters used:  $f = 5580$  MHz;  $\sigma = 5.862$  S/m;  $\epsilon_r = 47.112$ ;  $\rho = 1000$  kg/m<sup>3</sup>

Phantom section: Flat Section

### DASY5 Configuration:

- Probe: EX3DV4 - SN3820; ConvF(3.39, 3.39, 3.39); Calibrated: 12/10/2012;
- Sensor-Surface: 2mm (Mechanical Surface Detection)
- Electronics: DAE4 Sn856; Calibrated: 5/30/2012
- Phantom: SAM2; Type: SAM
- Measurement SW: DASY52, Version 52.8 (5); SEMCAD X Version 14.6.8 (7028)

**Configuration/Body/Area Scan (11x18x1):** Measurement grid: dx=10mm, dy=10mm

Maximum value of SAR (measured) = 0.320 W/kg

**Configuration/Body/Zoom Scan (7x7x7) (7x7x12)/Cube 0:** Measurement grid: dx=4mm, dy=4mm, dz=2mm

Reference Value = 2.066 V/m; Power Drift = -0.15 dB

Peak SAR (extrapolated) = 1.52 W/kg

**SAR(1 g) = 0.187 W/kg; SAR(10 g) = 0.063 W/kg**

Maximum value of SAR (measured) = 0.368 W/kg

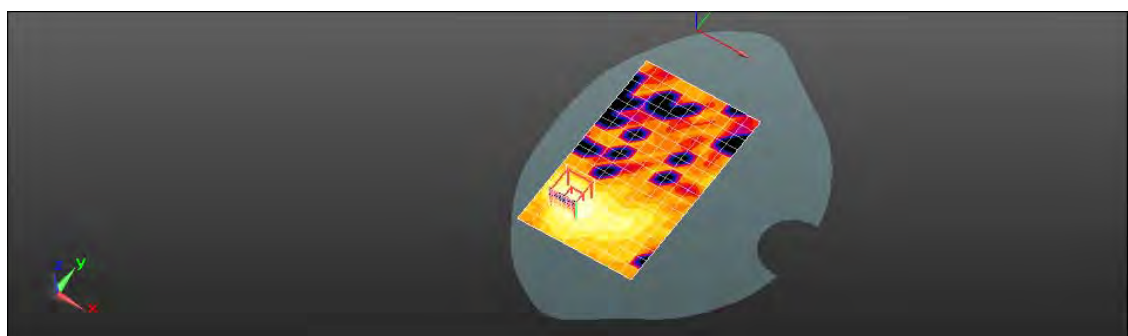
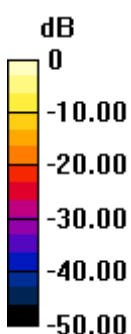

0 dB = 0.320 W/kg = -4.95 dBW/kg

Unless otherwise stated the results shown in this test report refer only to the sample(s) tested and such sample(s) are retained for 90 days only.

除非另有說明，此報告結果僅對測試之樣品負責，同時此樣品僅保留90天。本報告未經本公司書面許可，不可部份複製。

This document is issued by the Company subject to its General Conditions of Service printed overleaf, available on request or accessible at [www.sgs.com/terms\\_and\\_conditions.htm](http://www.sgs.com/terms_and_conditions.htm) and, for electronic format documents, subject to Terms and Conditions for Electronic Documents at [www.sgs.com/terms\\_e-document.htm](http://www.sgs.com/terms_e-document.htm). Attention is drawn to the limitation of liability, indemnification and jurisdiction issues defined therein. Any holder of this document is advised that information contained hereon reflects the Company's findings at the time of its intervention only and within the limits of Client's instructions, if any. The Company's sole responsibility is to its Client and this document does not exonerate parties to a transaction from exercising all their rights and obligations under the transaction documents. This document cannot be reproduced except in full, without prior written approval of the Company. Any unauthorized alteration, forgery or falsification of the content or appearance of this document is unlawful and offenders may be prosecuted to the fullest extent of the law.

Date: 5/16/2013

## Hotspot\_Back side\_WLAN802.11n(20M) 5.5G\_CH116\_repeated with headset (MH410C)

Communication System: WLAN 802.11n/a(5G) FCC; Frequency: 5580 MHz

Medium parameters used:  $f = 5580$  MHz;  $\sigma = 5.862$  S/m;  $\epsilon_r = 47.112$ ;  $\rho = 1000$  kg/m<sup>3</sup>

Phantom section: Flat Section

### DASY5 Configuration:

- Probe: EX3DV4 - SN3820; ConvF(3.39, 3.39, 3.39); Calibrated: 12/10/2012;
- Sensor-Surface: 2mm (Mechanical Surface Detection)
- Electronics: DAE4 Sn856; Calibrated: 5/30/2012
- Phantom: SAM2; Type: SAM
- Measurement SW: DASY52, Version 52.8 (5); SEMCAD X Version 14.6.8 (7028)

**Configuration/Body/Area Scan (11x18x1):** Measurement grid: dx=10mm, dy=10mm

Maximum value of SAR (measured) = 0.296 W/kg

**Configuration/Body/Zoom Scan (7x7x7) (7x7x12)/Cube 0:** Measurement grid: dx=4mm, dy=4mm, dz=2mm

Reference Value = 1.069 V/m; Power Drift = -0.18 dB

Peak SAR (extrapolated) = 0.583 W/kg

**SAR(1 g) = 0.150 W/kg; SAR(10 g) = 0.050 W/kg**

Maximum value of SAR (measured) = 0.305 W/kg

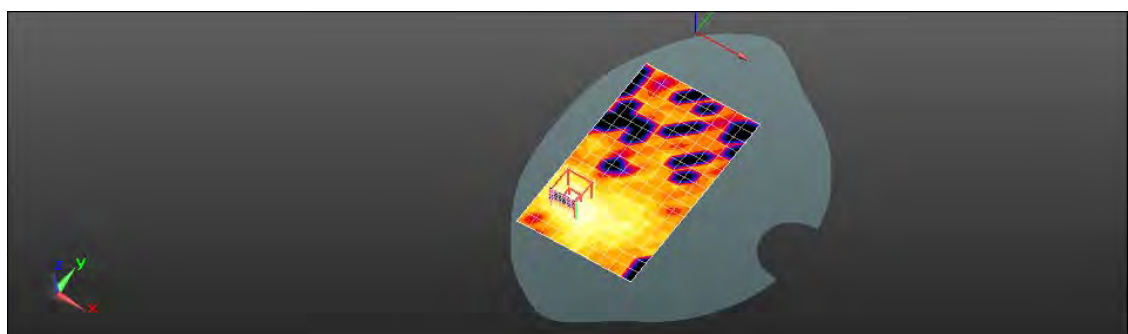
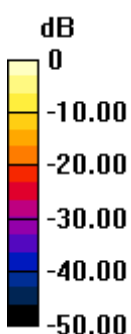

0 dB = 0.296 W/kg = -5.29 dBW/kg

Unless otherwise stated the results shown in this test report refer only to the sample(s) tested and such sample(s) are retained for 90 days only.

除非另有說明，此報告結果僅對測試之樣品負責，同時此樣品僅保留90天。本報告未經本公司書面許可，不可部份複製。

This document is issued by the Company subject to its General Conditions of Service printed overleaf, available on request or accessible at [www.sgs.com/terms\\_and\\_conditions.htm](http://www.sgs.com/terms_and_conditions.htm) and, for electronic format documents, subject to Terms and Conditions for Electronic Documents at [www.sgs.com/terms\\_e-document.htm](http://www.sgs.com/terms_e-document.htm). Attention is drawn to the limitation of liability, indemnification and jurisdiction issues defined therein. Any holder of this document is advised that information contained hereon reflects the Company's findings at the time of its intervention only and within the limits of Client's instructions, if any. The Company's sole responsibility is to its Client and this document does not exonerate parties to a transaction from exercising all their rights and obligations under the transaction documents. This document cannot be reproduced except in full, without prior written approval of the Company. Any unauthorized alteration, forgery or falsification of the content or appearance of this document is unlawful and offenders may be prosecuted to the fullest extent of the law.

Date: 5/16/2013

### Hotspot\_Top side\_WLAN802.11n(20M) 5.5G\_CH140

Communication System: WLAN 802.11n/a(5G) FCC; Frequency: 5700 MHz

Medium parameters used:  $f = 5700 \text{ MHz}$ ;  $\sigma = 6.027 \text{ S/m}$ ;  $\epsilon_r = 46.798$ ;  $\rho = 1000 \text{ kg/m}^3$

Phantom section: Flat Section

DASY5 Configuration:

- Probe: EX3DV4 - SN3820; ConvF(3.39, 3.39, 3.39); Calibrated: 12/10/2012;
- Sensor-Surface: 2mm (Mechanical Surface Detection)
- Electronics: DAE4 Sn856; Calibrated: 5/30/2012
- Phantom: SAM2; Type: SAM
- Measurement SW: DASY52, Version 52.8 (5); SEMCAD X Version 14.6.8 (7028)

**Configuration/Body/Area Scan (8x12x1):** Measurement grid:  $dx=10\text{mm}$ ,  $dy=10\text{mm}$

Maximum value of SAR (measured) = 0.230 W/kg

**Configuration/Body/Zoom Scan (7x7x7) (7x7x12)/Cube 0:** Measurement grid:  $dx=4\text{mm}$ ,  $dy=4\text{mm}$ ,  $dz=2\text{mm}$

Reference Value = 4.063 V/m; Power Drift = 0.05 dB

Peak SAR (extrapolated) = 0.446 W/kg

**SAR(1 g) = 0.113 W/kg; SAR(10 g) = 0.042 W/kg**

Maximum value of SAR (measured) = 0.248 W/kg

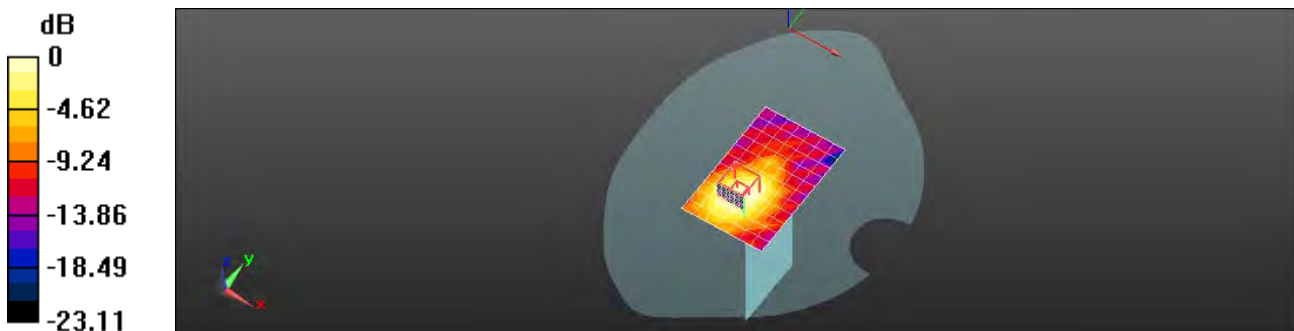

0 dB = 0.230 W/kg = -6.39 dBW/kg

Unless otherwise stated the results shown in this test report refer only to the sample(s) tested and such sample(s) are retained for 90 days only.

除非另有說明，此報告結果僅對測試之樣品負責，同時此樣品僅保留90天。本報告未經本公司書面許可，不可部份複製。

This document is issued by the Company subject to its General Conditions of Service printed overleaf, available on request or accessible at [www.sgs.com/terms\\_and\\_conditions.htm](http://www.sgs.com/terms_and_conditions.htm) and, for electronic format documents, subject to Terms and Conditions for Electronic Documents at [www.sgs.com/terms\\_e-document.htm](http://www.sgs.com/terms_e-document.htm). Attention is drawn to the limitation of liability, indemnification and jurisdiction issues defined therein. Any holder of this document is advised that information contained hereon reflects the Company's findings at the time of its intervention only and within the limits of Client's instructions, if any. The Company's sole responsibility is to its Client and this document does not exonerate parties to a transaction from exercising all their rights and obligations under the transaction documents. This document cannot be reproduced except in full, without prior written approval of the Company. Any unauthorized alteration, forgery or falsification of the content or appearance of this document is unlawful and offenders may be prosecuted to the fullest extent of the law.

Date: 5/16/2013

### Hotspot\_Left side\_WLAN802.11n(20M) 5.5G\_CH140

Communication System: WLAN 802.11n/a(5G) FCC; Frequency: 5700 MHz  
Medium parameters used:  $f = 5700 \text{ MHz}$ ;  $\sigma = 6.027 \text{ S/m}$ ;  $\epsilon_r = 46.798$ ;  $\rho = 1000 \text{ kg/m}^3$   
Phantom section: Flat Section

#### DASY5 Configuration:

- Probe: EX3DV4 - SN3820; ConvF(3.39, 3.39, 3.39); Calibrated: 12/10/2012;
- Sensor-Surface: 2mm (Mechanical Surface Detection)
- Electronics: DAE4 Sn856; Calibrated: 5/30/2012
- Phantom: SAM2; Type: SAM
- Measurement SW: DASY52, Version 52.8 (5); SEMCAD X Version 14.6.8 (7028)

**Configuration/Body/Area Scan (9x19x1):** Measurement grid:  $dx=10\text{mm}$ ,  $dy=10\text{mm}$

Maximum value of SAR (measured) = 0.136 W/kg

**Configuration/Body/Zoom Scan (7x7x7) (7x7x12)/Cube 0:** Measurement grid:  $dx=4\text{mm}$ ,  $dy=4\text{mm}$ ,  $dz=2\text{mm}$

Reference Value = 0.666 V/m; Power Drift = 0.09 dB

Peak SAR (extrapolated) = 0.473 W/kg

**SAR(1 g) = 0.068 W/kg; SAR(10 g) = 0.024 W/kg**

Maximum value of SAR (measured) = 0.142 W/kg

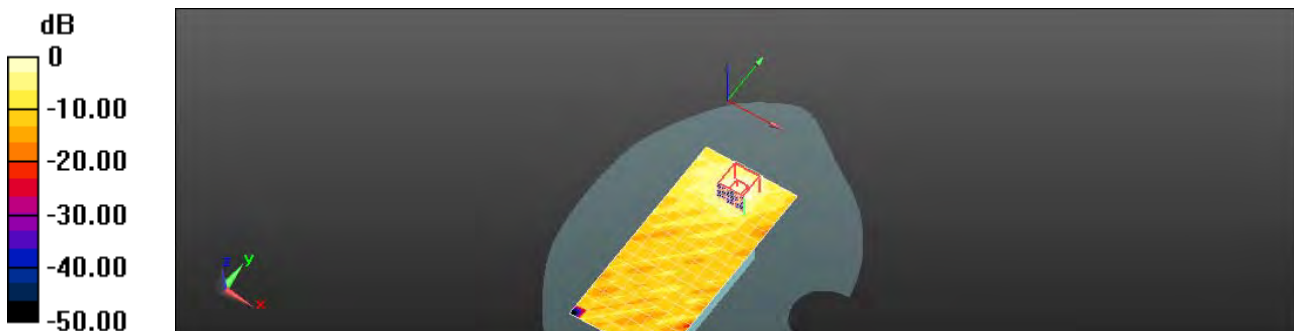

0 dB = 0.136 W/kg = -8.66 dBW/kg

Unless otherwise stated the results shown in this test report refer only to the sample(s) tested and such sample(s) are retained for 90 days only.

除非另有說明，此報告結果僅對測試之樣品負責，同時此樣品僅保留90天。本報告未經本公司書面許可，不可部份複製。

This document is issued by the Company subject to its General Conditions of Service printed overleaf, available on request or accessible at [www.sgs.com/terms\\_and\\_conditions.htm](http://www.sgs.com/terms_and_conditions.htm) and, for electronic format documents, subject to Terms and Conditions for Electronic Documents at [www.sgs.com/terms\\_e-document.htm](http://www.sgs.com/terms_e-document.htm). Attention is drawn to the limitation of liability, indemnification and jurisdiction issues defined therein. Any holder of this document is advised that information contained hereon reflects the Company's findings at the time of its intervention only and within the limits of Client's instructions, if any. The Company's sole responsibility is to its Client and this document does not exonerate parties to a transaction from exercising all their rights and obligations under the transaction documents. This document cannot be reproduced except in full, without prior written approval of the Company. Any unauthorized alteration, forgery or falsification of the content or appearance of this document is unlawful and offenders may be prosecuted to the fullest extent of the law.

Date: 5/13/2013

### RE Cheek\_WLAN802.11n(40M) 5.5G\_CH118

Communication System: WLAN 802.11n/a(5G) FCC; Frequency: 5590 MHz

Medium parameters used:  $f = 5590$  MHz;  $\sigma = 5.127$  S/m;  $\epsilon_r = 34.509$ ;  $\rho = 1000$  kg/m<sup>3</sup>

Phantom section: Right Section

DASY5 Configuration:

- Probe: EX3DV4 - SN3820; ConvF(4.31, 4.31, 4.31); Calibrated: 12/10/2012;
- Sensor-Surface: 2mm (Mechanical Surface Detection)
- Electronics: DAE4 Sn856; Calibrated: 5/30/2012
- Phantom: SAM2; Type: SAM
- Measurement SW: DASY52, Version 52.8 (5); SEMCAD X Version 14.6.8 (7028)

**Configuration/RE Cheek/Area Scan (12x18x1):** Measurement grid: dx=10mm, dy=10mm

Maximum value of SAR (measured) = 0.444 W/kg

### Configuration/RE Cheek/Zoom Scan (7x7x7) (7x7x12)/Cube 0:

Measurement grid: dx=4mm, dy=4mm, dz=2mm

Reference Value = 6.671 V/m; Power Drift = 0.15 dB

Peak SAR (extrapolated) = 0.816 W/kg

**SAR(1 g) = 0.234 W/kg; SAR(10 g) = 0.067 W/kg**

Maximum value of SAR (measured) = 0.462 W/kg

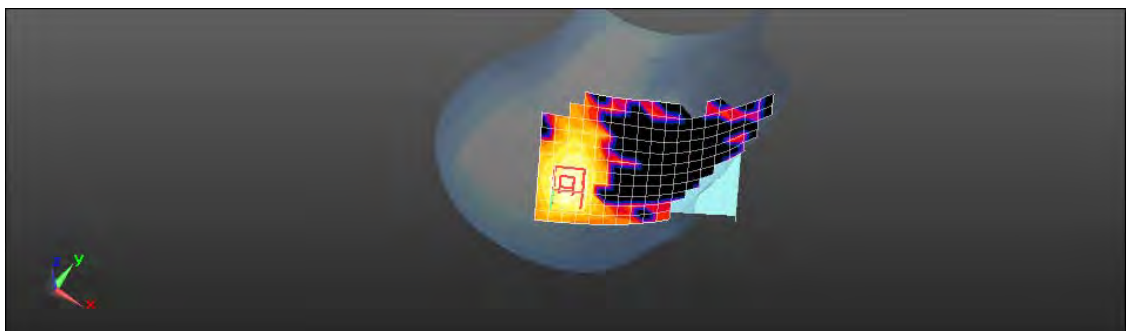
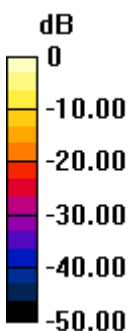

0 dB = 0.444 W/kg = -3.53 dBW/kg

Unless otherwise stated the results shown in this test report refer only to the sample(s) tested and such sample(s) are retained for 90 days only.

除非另有說明，此報告結果僅對測試之樣品負責，同時此樣品僅保留90天。本報告未經本公司書面許可，不可部份複製。

This document is issued by the Company subject to its General Conditions of Service printed overleaf, available on request or accessible at [www.sgs.com/terms\\_and\\_conditions.htm](http://www.sgs.com/terms_and_conditions.htm) and, for electronic format documents, subject to Terms and Conditions for Electronic Documents at [www.sgs.com/terms\\_e-document.htm](http://www.sgs.com/terms_e-document.htm). Attention is drawn to the limitation of liability, indemnification and jurisdiction issues defined therein. Any holder of this document is advised that information contained hereon reflects the Company's findings at the time of its intervention only and within the limits of Client's instructions, if any. The Company's sole responsibility is to its Client and this document does not exonerate parties to a transaction from exercising all their rights and obligations under the transaction documents. This document cannot be reproduced except in full, without prior written approval of the Company. Any unauthorized alteration, forgery or falsification of the content or appearance of this document is unlawful and offenders may be prosecuted to the fullest extent of the law.

Date: 5/13/2013

## RE Tilt\_WLAN802.11n(40M) 5.5G\_CH102

Communication System: WLAN 802.11n/a(5G) FCC; Frequency: 5510 MHz

Medium parameters used:  $f = 5510 \text{ MHz}$ ;  $\sigma = 5.024 \text{ S/m}$ ;  $\epsilon_r = 34.583$ ;  $\rho = 1000 \text{ kg/m}^3$

Phantom section: Right Section

DASY5 Configuration:

- Probe: EX3DV4 - SN3820; ConvF(4.58, 4.58, 4.58); Calibrated: 12/10/2012;
- Sensor-Surface: 2mm (Mechanical Surface Detection)
- Electronics: DAE4 Sn856; Calibrated: 5/30/2012
- Phantom: SAM2; Type: SAM
- Measurement SW: DASY52, Version 52.8 (5); SEMCAD X Version 14.6.8 (7028)

**Configuration/RE Cheek/Area Scan (12x18x1):** Measurement grid:  $dx=10\text{mm}$ ,  $dy=10\text{mm}$

Maximum value of SAR (measured) = 0.858 W/kg

## Configuration/RE Cheek/Zoom Scan (7x7x7) (7x7x12)/Cube 0:

Measurement grid:  $dx=4\text{mm}$ ,  $dy=4\text{mm}$ ,  $dz=2\text{mm}$

Reference Value = 11.669 V/m; Power Drift = -0.03 dB

Peak SAR (extrapolated) = 1.81 W/kg

**SAR(1 g) = 0.502 W/kg; SAR(10 g) = 0.168 W/kg**

Maximum value of SAR (measured) = 0.959 W/kg

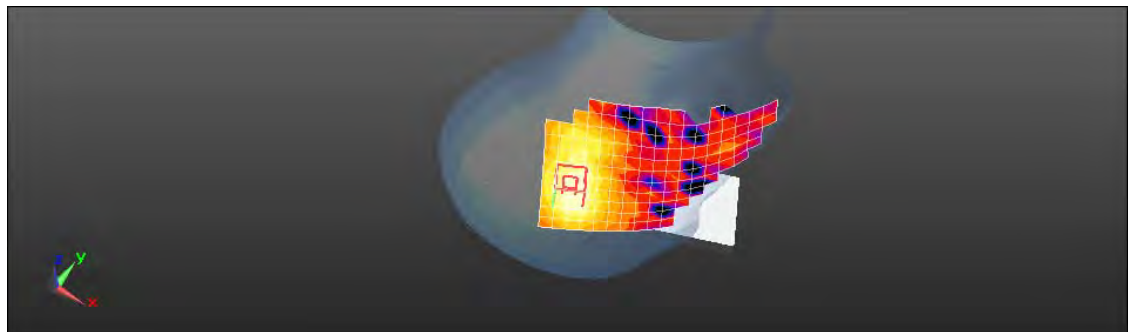
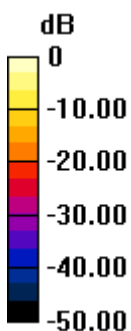

0 dB = 0.858 W/kg = -0.67 dBW/kg

Unless otherwise stated the results shown in this test report refer only to the sample(s) tested and such sample(s) are retained for 90 days only.

除非另有說明，此報告結果僅對測試之樣品負責，同時此樣品僅保留90天。本報告未經本公司書面許可，不可部份複製。

This document is issued by the Company subject to its General Conditions of Service printed overleaf, available on request or accessible at [www.sgs.com/terms\\_and\\_conditions.htm](http://www.sgs.com/terms_and_conditions.htm) and, for electronic format documents, subject to Terms and Conditions for Electronic Documents at [www.sgs.com/terms\\_e-document.htm](http://www.sgs.com/terms_e-document.htm). Attention is drawn to the limitation of liability, indemnification and jurisdiction issues defined therein. Any holder of this document is advised that information contained hereon reflects the Company's findings at the time of its intervention only and within the limits of Client's instructions, if any. The Company's sole responsibility is to its Client and this document does not exonerate parties to a transaction from exercising all their rights and obligations under the transaction documents. This document cannot be reproduced except in full, without prior written approval of the Company. Any unauthorized alteration, forgery or falsification of the content or appearance of this document is unlawful and offenders may be prosecuted to the fullest extent of the law.

Date: 5/13/2013

### RE Tilt\_WLAN802.11n(40M) 5.5G\_CH118

Communication System: WLAN 802.11n/a(5G) FCC; Frequency: 5590 MHz

Medium parameters used:  $f = 5590$  MHz;  $\sigma = 5.127$  S/m;  $\epsilon_r = 34.509$ ;  $\rho = 1000$  kg/m<sup>3</sup>

Phantom section: Right Section

DASY5 Configuration:

- Probe: EX3DV4 - SN3820; ConvF(4.31, 4.31, 4.31); Calibrated: 12/10/2012;
- Sensor-Surface: 2mm (Mechanical Surface Detection)
- Electronics: DAE4 Sn856; Calibrated: 5/30/2012
- Phantom: SAM2; Type: SAM
- Measurement SW: DASY52, Version 52.8 (5); SEMCAD X Version 14.6.8 (7028)

**Configuration/RE Cheek/Area Scan (12x18x1):** Measurement grid: dx=10mm, dy=10mm

Maximum value of SAR (measured) = 0.559 W/kg

### Configuration/RE Cheek/Zoom Scan (7x7x7) (7x7x12)/Cube 0:

Measurement grid: dx=4mm, dy=4mm, dz=2mm

Reference Value = 7.873 V/m; Power Drift = 0.15 dB

Peak SAR (extrapolated) = 1.07 W/kg

**SAR(1 g) = 0.290 W/kg; SAR(10 g) = 0.099 W/kg**

Maximum value of SAR (measured) = 0.585 W/kg

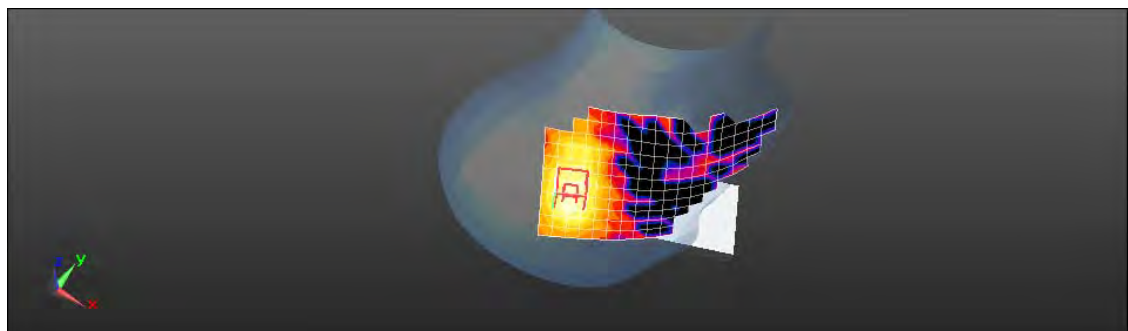
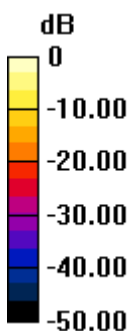

0 dB = 0.559 W/kg = -2.53 dBW/kg

Unless otherwise stated the results shown in this test report refer only to the sample(s) tested and such sample(s) are retained for 90 days only.

除非另有說明，此報告結果僅對測試之樣品負責，同時此樣品僅保留90天。本報告未經本公司書面許可，不可部份複製。

This document is issued by the Company subject to its General Conditions of Service printed overleaf, available on request or accessible at [www.sgs.com/terms\\_and\\_conditions.htm](http://www.sgs.com/terms_and_conditions.htm) and, for electronic format documents, subject to Terms and Conditions for Electronic Documents at [www.sgs.com/terms\\_e-document.htm](http://www.sgs.com/terms_e-document.htm). Attention is drawn to the limitation of liability, indemnification and jurisdiction issues defined therein. Any holder of this document is advised that information contained hereon reflects the Company's findings at the time of its intervention only and within the limits of Client's instructions, if any. The Company's sole responsibility is to its Client and this document does not exonerate parties to a transaction from exercising all their rights and obligations under the transaction documents. This document cannot be reproduced except in full, without prior written approval of the Company. Any unauthorized alteration, forgery or falsification of the content or appearance of this document is unlawful and offenders may be prosecuted to the fullest extent of the law.

Date: 5/13/2013

### RE Tilt\_WLAN802.11n(40M) 5.5G\_CH134

Communication System: WLAN 802.11n/a(5G) FCC; Frequency: 5670 MHz

Medium parameters used:  $f = 5670$  MHz;  $\sigma = 5.228$  S/m;  $\epsilon_r = 34.273$ ;  $\rho = 1000$  kg/m<sup>3</sup>

Phantom section: Right Section

DASY5 Configuration:

- Probe: EX3DV4 - SN3820; ConvF(4.31, 4.31, 4.31); Calibrated: 12/10/2012;
- Sensor-Surface: 2mm (Mechanical Surface Detection)
- Electronics: DAE4 Sn856; Calibrated: 5/30/2012
- Phantom: SAM2; Type: SAM
- Measurement SW: DASY52, Version 52.8 (5); SEMCAD X Version 14.6.8 (7028)

**Configuration/RE Cheek/Area Scan (12x18x1):** Measurement grid: dx=10mm, dy=10mm

Maximum value of SAR (measured) = 0.533 W/kg

### Configuration/RE Cheek/Zoom Scan (7x7x7) (7x7x12)/Cube 0:

Measurement grid: dx=4mm, dy=4mm, dz=2mm

Reference Value = 7.089 V/m; Power Drift = 0.12 dB

Peak SAR (extrapolated) = 1.08 W/kg

**SAR(1 g) = 0.285 W/kg; SAR(10 g) = 0.095 W/kg**

Maximum value of SAR (measured) = 0.586 W/kg

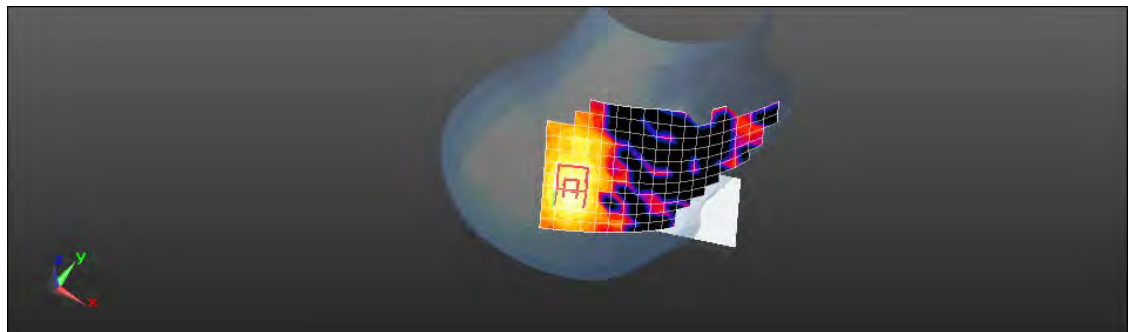
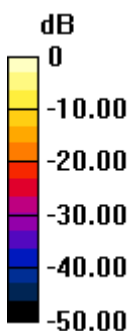

0 dB = 0.533 W/kg = -2.73 dBW/kg

Unless otherwise stated the results shown in this test report refer only to the sample(s) tested and such sample(s) are retained for 90 days only.

除非另有說明，此報告結果僅對測試之樣品負責，同時此樣品僅保留90天。本報告未經本公司書面許可，不可部份複製。

This document is issued by the Company subject to its General Conditions of Service printed overleaf, available on request or accessible at [www.sgs.com/terms\\_and\\_conditions.htm](http://www.sgs.com/terms_and_conditions.htm) and, for electronic format documents, subject to Terms and Conditions for Electronic Documents at [www.sgs.com/terms\\_e-document.htm](http://www.sgs.com/terms_e-document.htm). Attention is drawn to the limitation of liability, indemnification and jurisdiction issues defined therein. Any holder of this document is advised that information contained hereon reflects the Company's findings at the time of its intervention only and within the limits of Client's instructions, if any. The Company's sole responsibility is to its Client and this document does not exonerate parties to a transaction from exercising all their rights and obligations under the transaction documents. This document cannot be reproduced except in full, without prior written approval of the Company. Any unauthorized alteration, forgery or falsification of the content or appearance of this document is unlawful and offenders may be prosecuted to the fullest extent of the law.



Date: 5/13/2013

### LE Cheek\_WLAN802.11n(40M) 5.5G\_CH118

Communication System: WLAN 802.11n/a(5G) FCC; Frequency: 5590 MHz

Medium parameters used:  $f = 5590$  MHz;  $\sigma = 5.127$  S/m;  $\epsilon_r = 34.509$ ;  $\rho = 1000$  kg/m<sup>3</sup>

Phantom section: Left Section

#### DASY5 Configuration:

- Probe: EX3DV4 - SN3820; ConvF(4.31, 4.31, 4.31); Calibrated: 12/10/2012;
- Sensor-Surface: 2mm (Mechanical Surface Detection)
- Electronics: DAE4 Sn856; Calibrated: 5/30/2012
- Phantom: SAM2; Type: SAM
- Measurement SW: DASY52, Version 52.8 (5); SEMCAD X Version 14.6.8 (7028)

**Configuration/LE Cheek/Area Scan (12x16x1):** Measurement grid: dx=10mm, dy=10mm

Maximum value of SAR (measured) = 0.328 W/kg

#### Configuration/LE Cheek/Zoom Scan (7x7x7) (7x7x12)/Cube 0:

Measurement grid: dx=4mm, dy=4mm, dz=2mm

Reference Value = 8.078 V/m; Power Drift = 0.12 dB

Peak SAR (extrapolated) = 0.622 W/kg

**SAR(1 g) = 0.182 W/kg; SAR(10 g) = 0.069 W/kg**

Maximum value of SAR (measured) = 0.338 W/kg

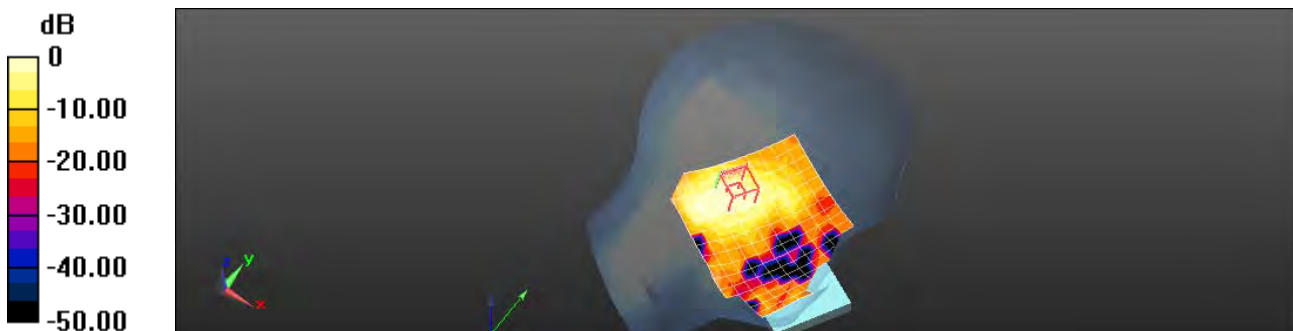

0 dB = 0.328 W/kg = -4.84 dBW/kg

Unless otherwise stated the results shown in this test report refer only to the sample(s) tested and such sample(s) are retained for 90 days only.

除非另有說明，此報告結果僅對測試之樣品負責，同時此樣品僅保留90天。本報告未經本公司書面許可，不可部份複製。

This document is issued by the Company subject to its General Conditions of Service printed overleaf, available on request or accessible at [www.sgs.com/terms\\_and\\_conditions.htm](http://www.sgs.com/terms_and_conditions.htm) and, for electronic format documents, subject to Terms and Conditions for Electronic Documents at [www.sgs.com/terms\\_e-document.htm](http://www.sgs.com/terms_e-document.htm). Attention is drawn to the limitation of liability, indemnification and jurisdiction issues defined therein. Any holder of this document is advised that information contained hereon reflects the Company's findings at the time of its intervention only and within the limits of Client's instructions, if any. The Company's sole responsibility is to its Client and this document does not exonerate parties to a transaction from exercising all their rights and obligations under the transaction documents. This document cannot be reproduced except in full, without prior written approval of the Company. Any unauthorized alteration, forgery or falsification of the content or appearance of this document is unlawful and offenders may be prosecuted to the fullest extent of the law.

Date: 5/13/2013

### LE Tilt\_WLAN802.11n(40M) 5.5G\_CH118

Communication System: WLAN 802.11n/a(5G) FCC; Frequency: 5590 MHz  
Medium parameters used:  $f = 5590$  MHz;  $\sigma = 5.127$  S/m;  $\epsilon_r = 34.509$ ;  $\rho = 1000$  kg/m<sup>3</sup>  
Phantom section: Left Section

#### DASY5 Configuration:

- Probe: EX3DV4 - SN3820; ConvF(4.31, 4.31, 4.31); Calibrated: 12/10/2012;
- Sensor-Surface: 2mm (Mechanical Surface Detection)
- Electronics: DAE4 Sn856; Calibrated: 5/30/2012
- Phantom: SAM2; Type: SAM
- Measurement SW: DASY52, Version 52.8 (5); SEMCAD X Version 14.6.8 (7028)

**Configuration/LE Cheek/Area Scan (12x16x1):** Measurement grid: dx=10mm, dy=10mm

Maximum value of SAR (measured) = 0.429 W/kg

#### Configuration/LE Cheek/Zoom Scan (7x7x7) (7x7x12)/Cube 0:

Measurement grid: dx=4mm, dy=4mm, dz=2mm  
Reference Value = 9.665 V/m; Power Drift = 0.00 dB  
Peak SAR (extrapolated) = 0.804 W/kg

**SAR(1 g) = 0.229 W/kg; SAR(10 g) = 0.083 W/kg**

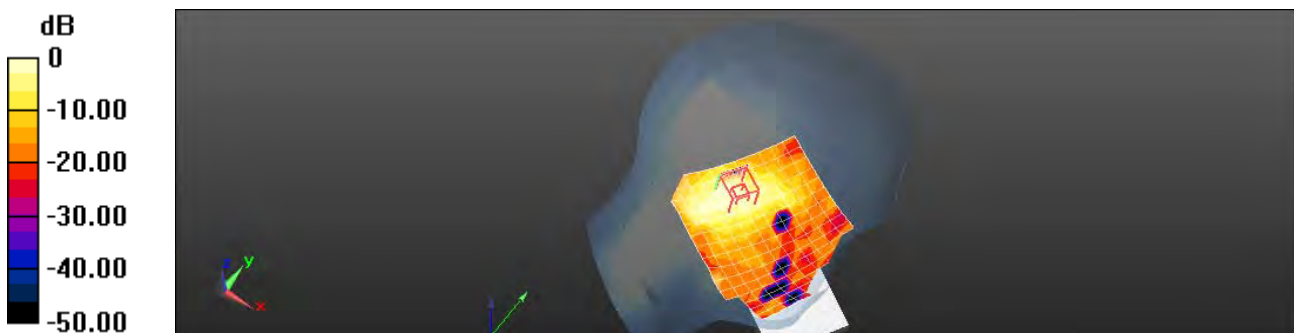

0 dB = 0.429 W/kg = -3.67 dBW/kg

Unless otherwise stated the results shown in this test report refer only to the sample(s) tested and such sample(s) are retained for 90 days only.

除非另有說明，此報告結果僅對測試之樣品負責，同時此樣品僅保留90天。本報告未經本公司書面許可，不可部份複製。

This document is issued by the Company subject to its General Conditions of Service printed overleaf, available on request or accessible at [www.sgs.com/terms\\_and\\_conditions.htm](http://www.sgs.com/terms_and_conditions.htm) and, for electronic format documents, subject to Terms and Conditions for Electronic Documents at [www.sgs.com/terms\\_e-document.htm](http://www.sgs.com/terms_e-document.htm). Attention is drawn to the limitation of liability, indemnification and jurisdiction issues defined therein. Any holder of this document is advised that information contained hereon reflects the Company's findings at the time of its intervention only and within the limits of Client's instructions, if any. The Company's sole responsibility is to its Client and this document does not exonerate parties to a transaction from exercising all their rights and obligations under the transaction documents. This document cannot be reproduced except in full, without prior written approval of the Company. Any unauthorized alteration, forgery or falsification of the content or appearance of this document is unlawful and offenders may be prosecuted to the fullest extent of the law.

Date: 5/16/2013

### Hotspot\_Front side\_WLAN802.11n(40M) 5.5G\_CH118

Communication System: WLAN 802.11n/a(5G) FCC; Frequency: 5590 MHz

Medium parameters used:  $f = 5590 \text{ MHz}$ ;  $\sigma = 5.886 \text{ S/m}$ ;  $\epsilon_r = 47.084$ ;  $\rho = 1000 \text{ kg/m}^3$

Phantom section: Flat Section

DASY5 Configuration:

- Probe: EX3DV4 - SN3820; ConvF(4.31, 4.31, 4.31); Calibrated: 12/10/2012;
- Sensor-Surface: 2mm (Mechanical Surface Detection)
- Electronics: DAE4 Sn856; Calibrated: 5/30/2012
- Phantom: SAM2; Type: SAM
- Measurement SW: DASY52, Version 52.8 (5); SEMCAD X Version 14.6.8 (7028)

**Configuration/Body/Area Scan (11x18x1):** Measurement grid:  $dx=10\text{mm}$ ,  $dy=10\text{mm}$

Maximum value of SAR (measured) = 0.0683 W/kg

**Configuration/Body/Zoom Scan (7x7x7) (7x7x12)/Cube 0:** Measurement grid:  $dx=4\text{mm}$ ,  $dy=4\text{mm}$ ,  $dz=2\text{mm}$

Reference Value = 0.862 V/m; Power Drift = 0.09 dB

Peak SAR (extrapolated) = 0.269 W/kg

**SAR(1 g) = 0.00479 W/kg; SAR(10 g) = 0.000849 W/kg**

Maximum value of SAR (measured) = 0.269 W/kg

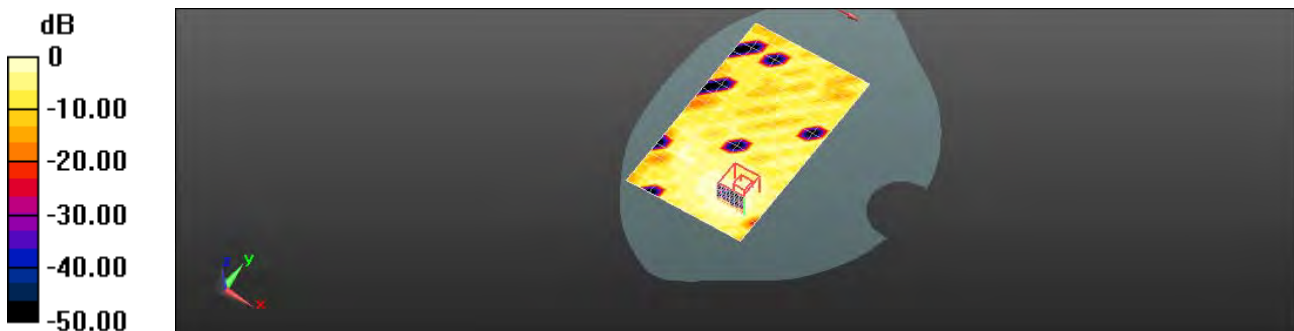

0 dB = 0.0683 W/kg = -11.66 dBW/kg

Unless otherwise stated the results shown in this test report refer only to the sample(s) tested and such sample(s) are retained for 90 days only.

除非另有說明，此報告結果僅對測試之樣品負責，同時此樣品僅保留90天。本報告未經本公司書面許可，不可部份複製。

This document is issued by the Company subject to its General Conditions of Service printed overleaf, available on request or accessible at [www.sgs.com/terms\\_and\\_conditions.htm](http://www.sgs.com/terms_and_conditions.htm) and, for electronic format documents, subject to Terms and Conditions for Electronic Documents at [www.sgs.com/terms\\_e-document.htm](http://www.sgs.com/terms_e-document.htm). Attention is drawn to the limitation of liability, indemnification and jurisdiction issues defined therein. Any holder of this document is advised that information contained hereon reflects the Company's findings at the time of its intervention only and within the limits of Client's instructions, if any. The Company's sole responsibility is to its Client and this document does not exonerate parties to a transaction from exercising all their rights and obligations under the transaction documents. This document cannot be reproduced except in full, without prior written approval of the Company. Any unauthorized alteration, forgery or falsification of the content or appearance of this document is unlawful and offenders may be prosecuted to the fullest extent of the law.

Date: 5/16/2013

### Hotspot\_Back side\_WLAN802.11n(40M) 5.5G\_CH102

Communication System: WLAN 802.11n/a(5G) FCC; Frequency: 5510 MHz

Medium parameters used:  $f = 5510 \text{ MHz}$ ;  $\sigma = 5.765 \text{ S/m}$ ;  $\epsilon_r = 47.194$ ;  $\rho = 1000 \text{ kg/m}^3$

Phantom section: Flat Section

DASY5 Configuration:

- Probe: EX3DV4 - SN3820; ConvF(3.63, 3.63, 3.63); Calibrated: 12/10/2012;
- Sensor-Surface: 2mm (Mechanical Surface Detection)
- Electronics: DAE4 Sn856; Calibrated: 5/30/2012
- Phantom: SAM2; Type: SAM
- Measurement SW: DASY52, Version 52.8 (5); SEMCAD X Version 14.6.8 (7028)

**Configuration/Body/Area Scan (11x18x1):** Measurement grid:  $dx=10\text{mm}$ ,  $dy=10\text{mm}$

Maximum value of SAR (measured) = 0.314 W/kg

**Configuration/Body/Zoom Scan (7x7x7) (7x7x12)/Cube 0:** Measurement grid:  $dx=4\text{mm}$ ,  $dy=4\text{mm}$ ,  $dz=2\text{mm}$

Reference Value = 0.414 V/m; Power Drift = 0.10 dB

Peak SAR (extrapolated) = 0.716 W/kg

**SAR(1 g) = 0.175 W/kg; SAR(10 g) = 0.058 W/kg**

Maximum value of SAR (measured) = 0.348 W/kg

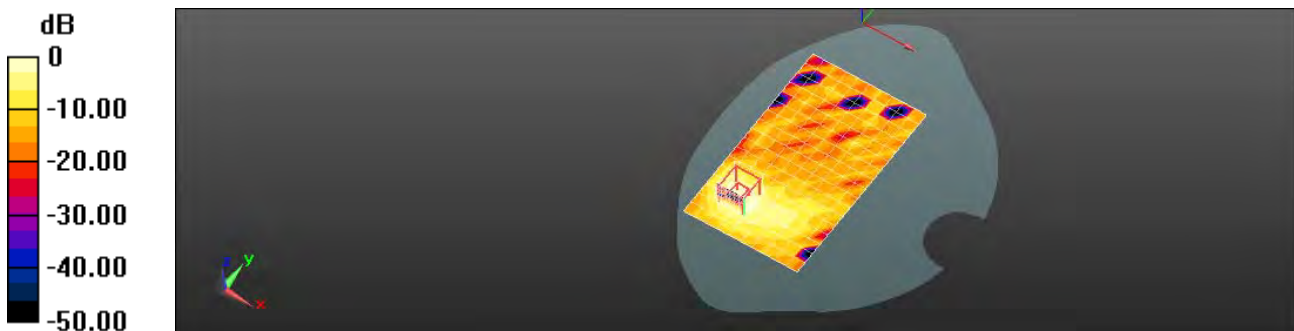

0 dB = 0.314 W/kg = -5.03 dBW/kg

Unless otherwise stated the results shown in this test report refer only to the sample(s) tested and such sample(s) are retained for 90 days only.

除非另有說明，此報告結果僅對測試之樣品負責，同時此樣品僅保留90天。本報告未經本公司書面許可，不可部份複製。

This document is issued by the Company subject to its General Conditions of Service printed overleaf, available on request or accessible at [www.sgs.com/terms\\_and\\_conditions.htm](http://www.sgs.com/terms_and_conditions.htm) and, for electronic format documents, subject to Terms and Conditions for Electronic Documents at [www.sgs.com/terms\\_e-document.htm](http://www.sgs.com/terms_e-document.htm). Attention is drawn to the limitation of liability, indemnification and jurisdiction issues defined therein. Any holder of this document is advised that information contained hereon reflects the Company's findings at the time of its intervention only and within the limits of Client's instructions, if any. The Company's sole responsibility is to its Client and this document does not exonerate parties to a transaction from exercising all their rights and obligations under the transaction documents. This document cannot be reproduced except in full, without prior written approval of the Company. Any unauthorized alteration, forgery or falsification of the content or appearance of this document is unlawful and offenders may be prosecuted to the fullest extent of the law.

Date: 5/16/2013

### Hotspot\_Back side\_WLAN802.11n(40M) 5.5G\_CH118

Communication System: WLAN 802.11n/a(5G) FCC; Frequency: 5590 MHz

Medium parameters used:  $f = 5590 \text{ MHz}$ ;  $\sigma = 5.886 \text{ S/m}$ ;  $\epsilon_r = 47.084$ ;  $\rho = 1000 \text{ kg/m}^3$

Phantom section: Flat Section

#### DASY5 Configuration:

- Probe: EX3DV4 - SN3820; ConvF(3.39, 3.39, 3.39); Calibrated: 12/10/2012;
- Sensor-Surface: 2mm (Mechanical Surface Detection)
- Electronics: DAE4 Sn856; Calibrated: 5/30/2012
- Phantom: SAM2; Type: SAM
- Measurement SW: DASY52, Version 52.8 (5); SEMCAD X Version 14.6.8 (7028)

**Configuration/Body/Area Scan (11x18x1):** Measurement grid:  $dx=10\text{mm}$ ,  $dy=10\text{mm}$

Maximum value of SAR (measured) = 0.215 W/kg

**Configuration/Body/Zoom Scan (7x7x7) (7x7x12)/Cube 0:** Measurement grid:  $dx=4\text{mm}$ ,  $dy=4\text{mm}$ ,  $dz=2\text{mm}$

Reference Value = 1.141 V/m; Power Drift = -0.09 dB

Peak SAR (extrapolated) = 1.34 W/kg

**SAR(1 g) = 0.105 W/kg; SAR(10 g) = 0.028 W/kg**

Maximum value of SAR (measured) = 0.234 W/kg

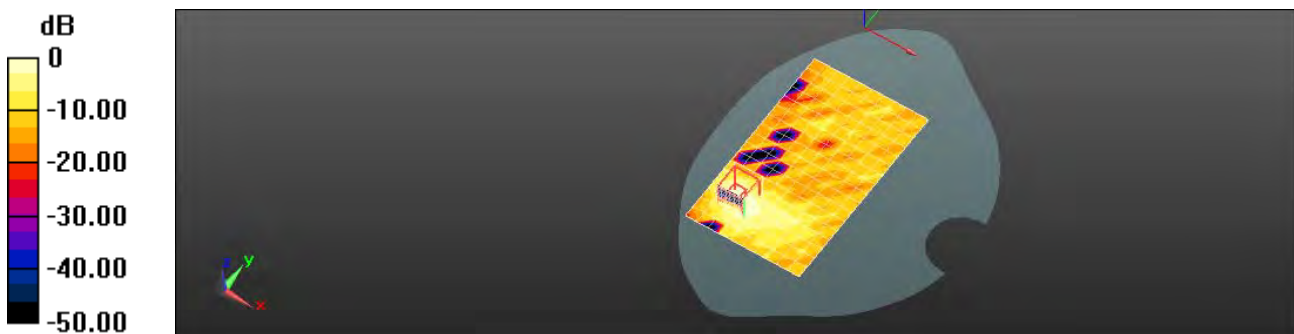

0 dB = 0.215 W/kg = -6.67 dBW/kg

Unless otherwise stated the results shown in this test report refer only to the sample(s) tested and such sample(s) are retained for 90 days only.

除非另有說明，此報告結果僅對測試之樣品負責，同時此樣品僅保留90天。本報告未經本公司書面許可，不可部份複製。

This document is issued by the Company subject to its General Conditions of Service printed overleaf, available on request or accessible at [www.sgs.com/terms\\_and\\_conditions.htm](http://www.sgs.com/terms_and_conditions.htm) and, for electronic format documents, subject to Terms and Conditions for Electronic Documents at [www.sgs.com/terms\\_e-document.htm](http://www.sgs.com/terms_e-document.htm). Attention is drawn to the limitation of liability, indemnification and jurisdiction issues defined therein. Any holder of this document is advised that information contained hereon reflects the Company's findings at the time of its intervention only and within the limits of Client's instructions, if any. The Company's sole responsibility is to its Client and this document does not exonerate parties to a transaction from exercising all their rights and obligations under the transaction documents. This document cannot be reproduced except in full, without prior written approval of the Company. Any unauthorized alteration, forgery or falsification of the content or appearance of this document is unlawful and offenders may be prosecuted to the fullest extent of the law.

Date: 5/16/2013

### Hotspot\_Back side\_WLAN802.11n(40M) 5.5G\_CH134

Communication System: WLAN 802.11n/a(5G) FCC; Frequency: 5670 MHz

Medium parameters used:  $f = 5670$  MHz;  $\sigma = 6.019$  S/m;  $\epsilon_r = 46.833$ ;  $\rho = 1000$  kg/m<sup>3</sup>

Phantom section: Flat Section

DASY5 Configuration:

- Probe: EX3DV4 - SN3820; ConvF(3.39, 3.39, 3.39); Calibrated: 12/10/2012;
- Sensor-Surface: 2mm (Mechanical Surface Detection)
- Electronics: DAE4 Sn856; Calibrated: 5/30/2012
- Phantom: SAM2; Type: SAM
- Measurement SW: DASY52, Version 52.8 (5); SEMCAD X Version 14.6.8 (7028)

**Configuration/Body/Area Scan (11x18x1):** Measurement grid: dx=10mm, dy=10mm

Maximum value of SAR (measured) = 0.165 W/kg

**Configuration/Body/Zoom Scan (7x7x7) (7x7x12)/Cube 0:** Measurement grid: dx=4mm, dy=4mm, dz=2mm

Reference Value = 1.284 V/m; Power Drift = 0.12 dB

Peak SAR (extrapolated) = 0.396 W/kg

**SAR(1 g) = 0.090 W/kg; SAR(10 g) = 0.023 W/kg**

Maximum value of SAR (measured) = 0.204 W/kg

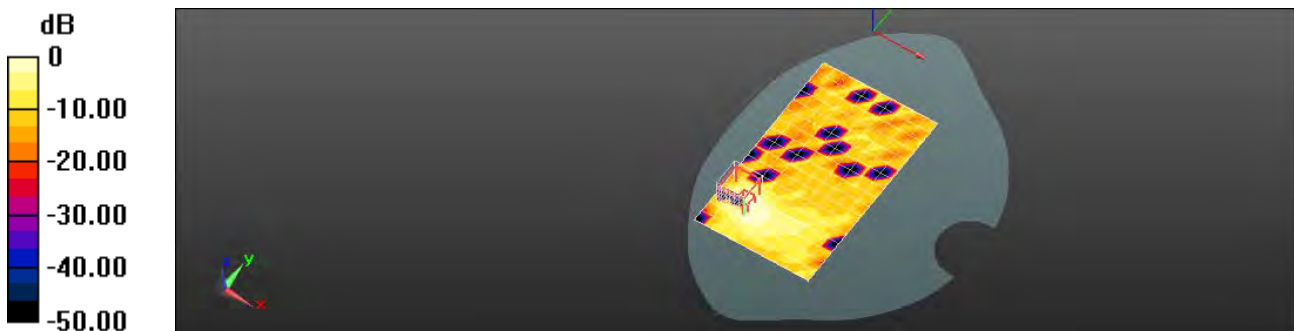

0 dB = 0.165 W/kg = -7.83 dBW/kg

Unless otherwise stated the results shown in this test report refer only to the sample(s) tested and such sample(s) are retained for 90 days only.

除非另有說明，此報告結果僅對測試之樣品負責，同時此樣品僅保留90天。本報告未經本公司書面許可，不可部份複製。

This document is issued by the Company subject to its General Conditions of Service printed overleaf, available on request or accessible at [www.sgs.com/terms\\_and\\_conditions.htm](http://www.sgs.com/terms_and_conditions.htm) and, for electronic format documents, subject to Terms and Conditions for Electronic Documents at [www.sgs.com/terms\\_e-document.htm](http://www.sgs.com/terms_e-document.htm). Attention is drawn to the limitation of liability, indemnification and jurisdiction issues defined therein. Any holder of this document is advised that information contained hereon reflects the Company's findings at the time of its intervention only and within the limits of Client's instructions, if any. The Company's sole responsibility is to its Client and this document does not exonerate parties to a transaction from exercising all their rights and obligations under the transaction documents. This document cannot be reproduced except in full, without prior written approval of the Company. Any unauthorized alteration, forgery or falsification of the content or appearance of this document is unlawful and offenders may be prosecuted to the fullest extent of the law.

SGS Taiwan Ltd.

No.134,Wu Kung Road, New Taipei Industrial Park, Wuku District, New Taipei City, Taiwan 24803/新北市五股區新北產業園區五工路 134 號

台灣檢驗科技股份有限公司

t (886-2) 2299-3279

f (886-2) 2298-0488

[www.tw.sgs.com](http://www.tw.sgs.com)

Member of SGS Group

Date: 5/16/2013

### Hotspot\_Top side\_WLAN802.11n(40M) 5.5G\_CH118

Communication System: WLAN 802.11n/a(5G) FCC; Frequency: 5590 MHz

Medium parameters used:  $f = 5590 \text{ MHz}$ ;  $\sigma = 5.886 \text{ S/m}$ ;  $\epsilon_r = 47.084$ ;  $\rho = 1000 \text{ kg/m}^3$

Phantom section: Flat Section

DASY5 Configuration:

- Probe: EX3DV4 - SN3820; ConvF(3.39, 3.39, 3.39); Calibrated: 12/10/2012;
- Sensor-Surface: 2mm (Mechanical Surface Detection)
- Electronics: DAE4 Sn856; Calibrated: 5/30/2012
- Phantom: SAM2; Type: SAM
- Measurement SW: DASY52, Version 52.8 (5); SEMCAD X Version 14.6.8 (7028)

**Configuration/Body/Area Scan (8x12x1):** Measurement grid:  $dx=10\text{mm}$ ,  $dy=10\text{mm}$

Maximum value of SAR (measured) = 0.168 W/kg

**Configuration/Body/Zoom Scan (7x7x7) (7x7x12)/Cube 0:** Measurement grid:  $dx=4\text{mm}$ ,  $dy=4\text{mm}$ ,  $dz=2\text{mm}$

Reference Value = 3.787 V/m; Power Drift = -0.16 dB

Peak SAR (extrapolated) = 0.401 W/kg

**SAR(1 g) = 0.066 W/kg; SAR(10 g) = 0.023 W/kg**

Maximum value of SAR (measured) = 0.171 W/kg

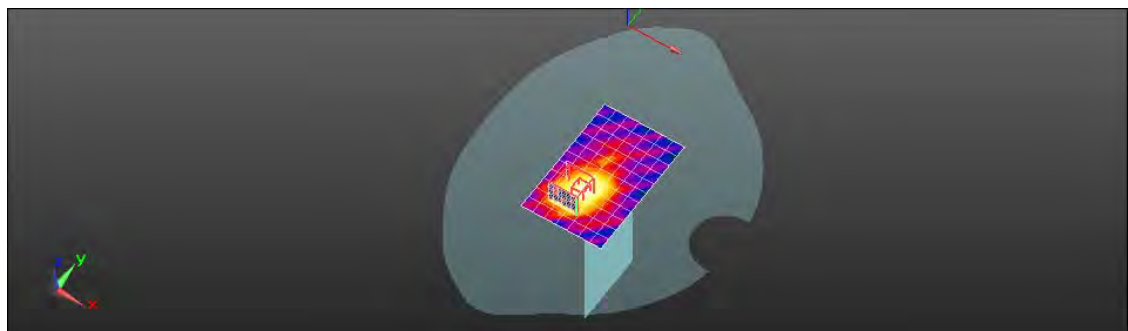
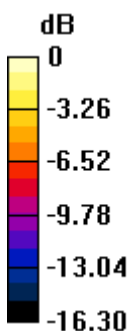

0 dB = 0.168 W/kg = -7.74 dBW/kg

Unless otherwise stated the results shown in this test report refer only to the sample(s) tested and such sample(s) are retained for 90 days only.

除非另有說明，此報告結果僅對測試之樣品負責，同時此樣品僅保留90天。本報告未經本公司書面許可，不可部份複製。

This document is issued by the Company subject to its General Conditions of Service printed overleaf, available on request or accessible at [www.sgs.com/terms\\_and\\_conditions.htm](http://www.sgs.com/terms_and_conditions.htm) and, for electronic format documents, subject to Terms and Conditions for Electronic Documents at [www.sgs.com/terms\\_e-document.htm](http://www.sgs.com/terms_e-document.htm). Attention is drawn to the limitation of liability, indemnification and jurisdiction issues defined therein. Any holder of this document is advised that information contained hereon reflects the Company's findings at the time of its intervention only and within the limits of Client's instructions, if any. The Company's sole responsibility is to its Client and this document does not exonerate parties to a transaction from exercising all their rights and obligations under the transaction documents. This document cannot be reproduced except in full, without prior written approval of the Company. Any unauthorized alteration, forgery or falsification of the content or appearance of this document is unlawful and offenders may be prosecuted to the fullest extent of the law.

Date: 5/16/2013

### Hotspot\_Left side\_WLAN802.11n(40M) 5.5G\_CH118

Communication System: WLAN 802.11n/a(5G) FCC; Frequency: 5590 MHz

Medium parameters used:  $f = 5590$  MHz;  $\sigma = 5.886$  S/m;  $\epsilon_r = 47.084$ ;  $\rho = 1000$  kg/m<sup>3</sup>

Phantom section: Flat Section

DASY5 Configuration:

- Probe: EX3DV4 - SN3820; ConvF(3.39, 3.39, 3.39); Calibrated: 12/10/2012;
- Sensor-Surface: 2mm (Mechanical Surface Detection)
- Electronics: DAE4 Sn856; Calibrated: 5/30/2012
- Phantom: SAM2; Type: SAM
- Measurement SW: DASY52, Version 52.8 (5); SEMCAD X Version 14.6.8 (7028)

**Configuration/Body/Area Scan (9x19x1):** Measurement grid: dx=10mm, dy=10mm

Maximum value of SAR (measured) = 0.0766 W/kg

**Configuration/Body/Zoom Scan (7x7x7) (7x7x12)/Cube 0:** Measurement grid: dx=4mm, dy=4mm, dz=2mm

Reference Value = 1.546 V/m; Power Drift = 0.17 dB

Peak SAR (extrapolated) = 0.304 W/kg

**SAR(1 g) = 0.026 W/kg; SAR(10 g) = 0.00901 W/kg**

Maximum value of SAR (measured) = 0.0640 W/kg

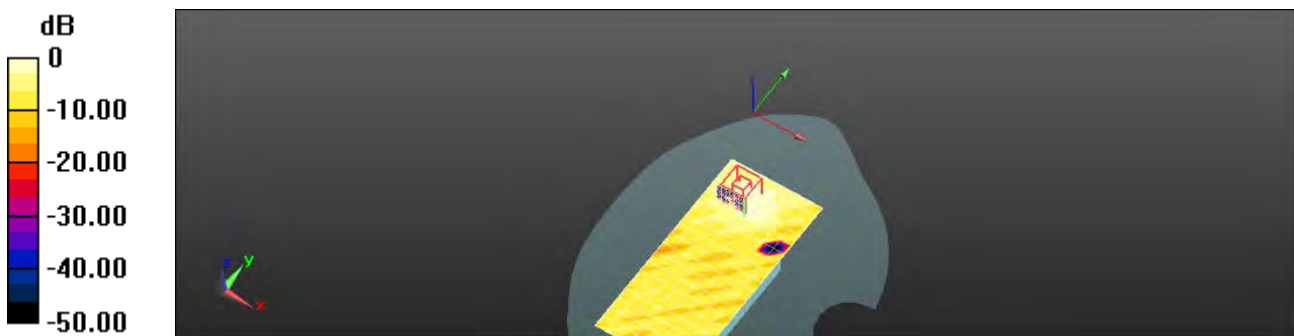

0 dB = 0.0766 W/kg = -11.16 dBW/kg

Unless otherwise stated the results shown in this test report refer only to the sample(s) tested and such sample(s) are retained for 90 days only.

除非另有說明，此報告結果僅對測試之樣品負責，同時此樣品僅保留90天。本報告未經本公司書面許可，不可部份複製。

This document is issued by the Company subject to its General Conditions of Service printed overleaf, available on request or accessible at [www.sgs.com/terms\\_and\\_conditions.htm](http://www.sgs.com/terms_and_conditions.htm) and, for electronic format documents, subject to Terms and Conditions for Electronic Documents at [www.sgs.com/terms\\_e-document.htm](http://www.sgs.com/terms_e-document.htm). Attention is drawn to the limitation of liability, indemnification and jurisdiction issues defined therein. Any holder of this document is advised that information contained hereon reflects the Company's findings at the time of its intervention only and within the limits of Client's instructions, if any. The Company's sole responsibility is to its Client and this document does not exonerate parties to a transaction from exercising all their rights and obligations under the transaction documents. This document cannot be reproduced except in full, without prior written approval of the Company. Any unauthorized alteration, forgery or falsification of the content or appearance of this document is unlawful and offenders may be prosecuted to the fullest extent of the law.

SGS Taiwan Ltd.

No.134,Wu Kung Road, New Taipei Industrial Park, Wuku District, New Taipei City, Taiwan 24803/新北市五股區新北產業園區五工路 134 號

台灣檢驗科技股份有限公司

t (886-2) 2299-3279

f (886-2) 2298-0488

[www.tw.sgs.com](http://www.tw.sgs.com)

Member of SGS Group



Date: 5/19/2013

### RE Cheek\_WLAN802.11a 5.8G\_CH149

Communication System: WLAN 802.11n/a(5G) FCC; Frequency: 5745 MHz

Medium parameters used:  $f = 5745 \text{ MHz}$ ;  $\sigma = 5.322 \text{ S/m}$ ;  $\epsilon_r = 34.116$ ;  $\rho = 1000 \text{ kg/m}^3$

Phantom section: Right Section

DASY5 Configuration:

- Probe: EX3DV4 - SN3820; ConvF(4.52, 4.52, 4.52); Calibrated: 12/10/2012;
- Sensor-Surface: 2mm (Mechanical Surface Detection)
- Electronics: DAE4 Sn856; Calibrated: 5/30/2012
- Phantom: SAM2; Type: SAM
- Measurement SW: DASY52, Version 52.8 (5); SEMCAD X Version 14.6.8 (7028)

**Configuration/RE Cheek/Area Scan (12x18x1):** Measurement grid:  $dx=10\text{mm}$ ,  $dy=10\text{mm}$

Maximum value of SAR (measured) = 0.695 W/kg

### Configuration/RE Cheek/Zoom Scan (7x7x7) (7x7x12)/Cube 0:

Measurement grid:  $dx=4\text{mm}$ ,  $dy=4\text{mm}$ ,  $dz=2\text{mm}$

Reference Value = 7.283 V/m; Power Drift = -0.18 dB

Peak SAR (extrapolated) = 1.32 W/kg

**SAR(1 g) = 0.325 W/kg; SAR(10 g) = 0.100 W/kg**

Maximum value of SAR (measured) = 0.649 W/kg

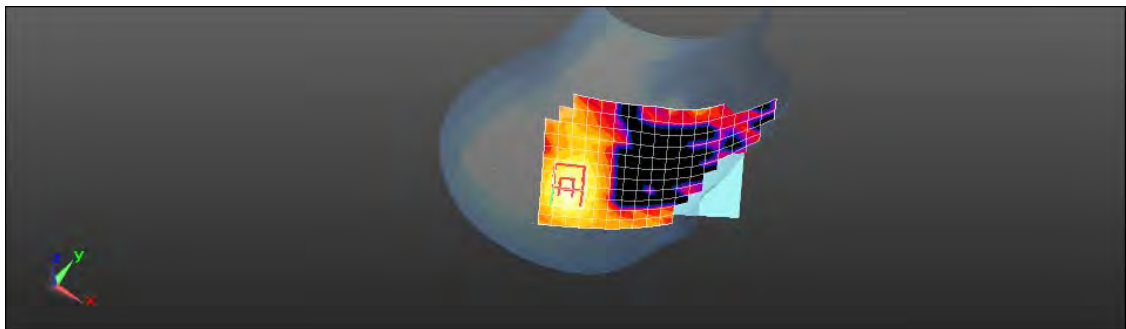
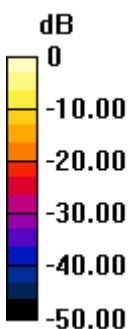

0 dB = 0.695 W/kg = -1.58 dBW/kg

Unless otherwise stated the results shown in this test report refer only to the sample(s) tested and such sample(s) are retained for 90 days only.

除非另有說明，此報告結果僅對測試之樣品負責，同時此樣品僅保留90天。本報告未經本公司書面許可，不可部份複製。

This document is issued by the Company subject to its General Conditions of Service printed overleaf, available on request or accessible at [www.sgs.com/terms\\_and\\_conditions.htm](http://www.sgs.com/terms_and_conditions.htm) and, for electronic format documents, subject to Terms and Conditions for Electronic Documents at [www.sgs.com/terms\\_e-document.htm](http://www.sgs.com/terms_e-document.htm). Attention is drawn to the limitation of liability, indemnification and jurisdiction issues defined therein. Any holder of this document is advised that information contained hereon reflects the Company's findings at the time of its intervention only and within the limits of Client's instructions, if any. The Company's sole responsibility is to its Client and this document does not exonerate parties to a transaction from exercising all their rights and obligations under the transaction documents. This document cannot be reproduced except in full, without prior written approval of the Company. Any unauthorized alteration, forgery or falsification of the content or appearance of this document is unlawful and offenders may be prosecuted to the fullest extent of the law.

Date: 5/19/2013

### RE Tilt\_WLAN802.11a 5.8G\_CH149

Communication System: WLAN 802.11n/a(5G) FCC; Frequency: 5745 MHz  
Medium parameters used:  $f = 5745 \text{ MHz}$ ;  $\sigma = 5.322 \text{ S/m}$ ;  $\epsilon_r = 34.116$ ;  $\rho = 1000 \text{ kg/m}^3$   
Phantom section: Right Section

#### DASY5 Configuration:

- Probe: EX3DV4 - SN3820; ConvF(4.52, 4.52, 4.52); Calibrated: 12/10/2012;
- Sensor-Surface: 2mm (Mechanical Surface Detection)
- Electronics: DAE4 Sn856; Calibrated: 5/30/2012
- Phantom: SAM2; Type: SAM
- Measurement SW: DASY52, Version 52.8 (5); SEMCAD X Version 14.6.8 (7028)

**Configuration/RE Tilt/Area Scan (12x18x1):** Measurement grid:  $dx=10\text{mm}$ ,  $dy=10\text{mm}$

Maximum value of SAR (measured) = 0.725 W/kg

#### Configuration/RE Tilt/Zoom Scan (7x7x7) (7x7x12)/Cube 0:

Measurement grid:  $dx=4\text{mm}$ ,  $dy=4\text{mm}$ ,  $dz=2\text{mm}$   
Reference Value = 6.632 V/m; Power Drift = 0.19 dB  
Peak SAR (extrapolated) = 1.51 W/kg

**SAR(1 g) = 0.376 W/kg; SAR(10 g) = 0.118 W/kg**

Maximum value of SAR (measured) = 0.734 W/kg

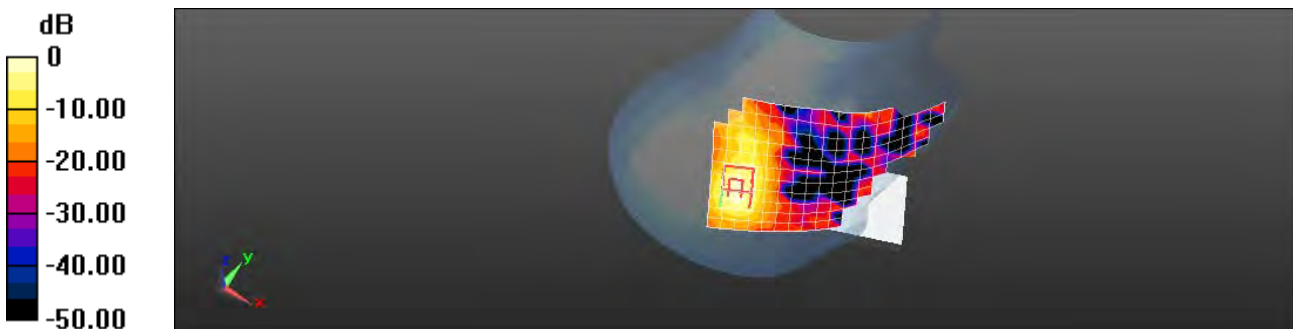

0 dB = 0.725 W/kg = -1.40 dBW/kg

Unless otherwise stated the results shown in this test report refer only to the sample(s) tested and such sample(s) are retained for 90 days only.

除非另有說明，此報告結果僅對測試之樣品負責，同時此樣品僅保留90天。本報告未經本公司書面許可，不可部份複製。

This document is issued by the Company subject to its General Conditions of Service printed overleaf, available on request or accessible at [www.sgs.com/terms\\_and\\_conditions.htm](http://www.sgs.com/terms_and_conditions.htm) and, for electronic format documents, subject to Terms and Conditions for Electronic Documents at [www.sgs.com/terms\\_e-document.htm](http://www.sgs.com/terms_e-document.htm). Attention is drawn to the limitation of liability, indemnification and jurisdiction issues defined therein. Any holder of this document is advised that information contained hereon reflects the Company's findings at the time of its intervention only and within the limits of Client's instructions, if any. The Company's sole responsibility is to its Client and this document does not exonerate parties to a transaction from exercising all their rights and obligations under the transaction documents. This document cannot be reproduced except in full, without prior written approval of the Company. Any unauthorized alteration, forgery or falsification of the content or appearance of this document is unlawful and offenders may be prosecuted to the fullest extent of the law.

Date: 5/19/2013

### LE Cheek\_WLAN802.11a 5.8G\_CH149

Communication System: WLAN 802.11n/a(5G) FCC; Frequency: 5745 MHz  
Medium parameters used:  $f = 5745 \text{ MHz}$ ;  $\sigma = 5.322 \text{ S/m}$ ;  $\epsilon_r = 34.116$ ;  $\rho = 1000 \text{ kg/m}^3$   
Phantom section: Left Section

#### DASY5 Configuration:

- Probe: EX3DV4 - SN3820; ConvF(4.52, 4.52, 4.52); Calibrated: 12/10/2012;
- Sensor-Surface: 2mm (Mechanical Surface Detection)
- Electronics: DAE4 Sn856; Calibrated: 5/30/2012
- Phantom: SAM2; Type: SAM
- Measurement SW: DASY52, Version 52.8 (5); SEMCAD X Version 14.6.8 (7028)

**Configuration/LE Cheek/Area Scan (12x16x1):** Measurement grid:  $dx=10\text{mm}$ ,  $dy=10\text{mm}$

Maximum value of SAR (measured) = 0.757 W/kg

#### Configuration/LE Cheek/Zoom Scan (7x7x7) (7x7x12)/Cube 0:

Measurement grid:  $dx=4\text{mm}$ ,  $dy=4\text{mm}$ ,  $dz=2\text{mm}$   
Reference Value = 6.098 V/m; Power Drift = 0.18 dB  
Peak SAR (extrapolated) = 1.79 W/kg

**SAR(1 g) = 0.438 W/kg; SAR(10 g) = 0.155 W/kg**

Maximum value of SAR (measured) = 0.917 W/kg

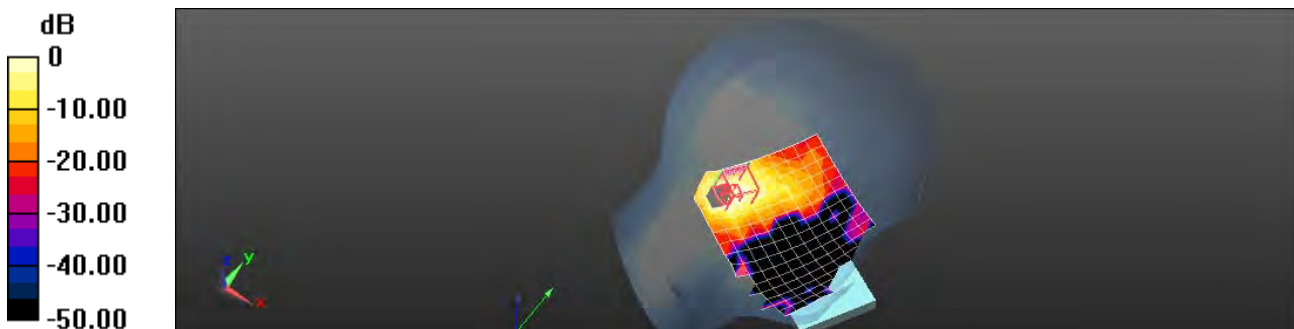

0 dB = 0.757 W/kg = -1.21 dBW/kg

Unless otherwise stated the results shown in this test report refer only to the sample(s) tested and such sample(s) are retained for 90 days only.

除非另有說明，此報告結果僅對測試之樣品負責，同時此樣品僅保留90天。本報告未經本公司書面許可，不可部份複製。

This document is issued by the Company subject to its General Conditions of Service printed overleaf, available on request or accessible at [www.sgs.com/terms\\_and\\_conditions.htm](http://www.sgs.com/terms_and_conditions.htm) and, for electronic format documents, subject to Terms and Conditions for Electronic Documents at [www.sgs.com/terms\\_e-document.htm](http://www.sgs.com/terms_e-document.htm). Attention is drawn to the limitation of liability, indemnification and jurisdiction issues defined therein. Any holder of this document is advised that information contained hereon reflects the Company's findings at the time of its intervention only and within the limits of Client's instructions, if any. The Company's sole responsibility is to its Client and this document does not exonerate parties to a transaction from exercising all their rights and obligations under the transaction documents. This document cannot be reproduced except in full, without prior written approval of the Company. Any unauthorized alteration, forgery or falsification of the content or appearance of this document is unlawful and offenders may be prosecuted to the fullest extent of the law.

Date: 5/19/2013

### LE Tilt\_WLAN802.11a 5.8G\_CH149

Communication System: WLAN 802.11n/a(5G) FCC; Frequency: 5745 MHz  
Medium parameters used:  $f = 5745 \text{ MHz}$ ;  $\sigma = 5.322 \text{ S/m}$ ;  $\epsilon_r = 34.116$ ;  $\rho = 1000 \text{ kg/m}^3$   
Phantom section: Left Section

#### DASY5 Configuration:

- Probe: EX3DV4 - SN3820; ConvF(4.52, 4.52, 4.52); Calibrated: 12/10/2012;
- Sensor-Surface: 2mm (Mechanical Surface Detection)
- Electronics: DAE4 Sn856; Calibrated: 5/30/2012
- Phantom: SAM2; Type: SAM
- Measurement SW: DASY52, Version 52.8 (5); SEMCAD X Version 14.6.8 (7028)

**Configuration/LE Tilt/Area Scan (12x16x1):** Measurement grid:  $dx=10\text{mm}$ ,  $dy=10\text{mm}$

Maximum value of SAR (measured) = 0.794 W/kg

#### Configuration/LE Tilt/Zoom Scan (7x7x7) (7x7x12)/Cube 0:

Measurement grid:  $dx=4\text{mm}$ ,  $dy=4\text{mm}$ ,  $dz=2\text{mm}$   
Reference Value = 8.208 V/m; Power Drift = 0.16 dB  
Peak SAR (extrapolated) = 1.74 W/kg

**SAR(1 g) = 0.467 W/kg; SAR(10 g) = 0.167 W/kg**

Maximum value of SAR (measured) = 0.905 W/kg

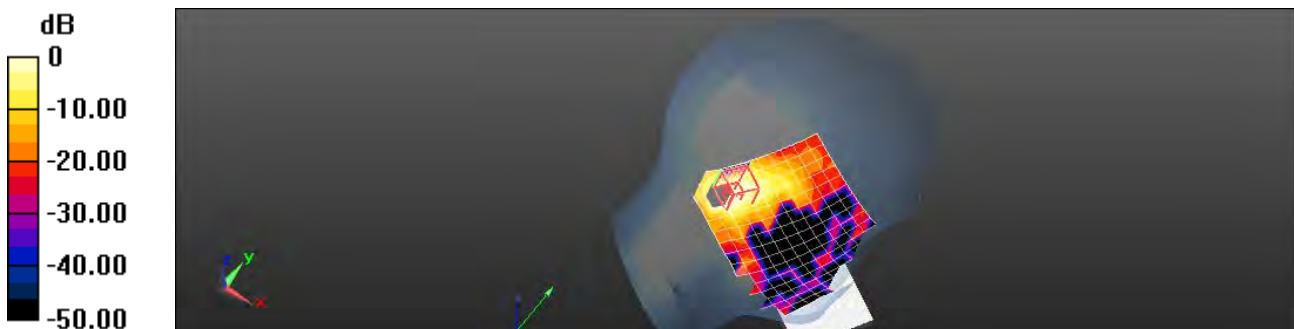

0 dB = 0.794 W/kg = -1.00 dBW/kg

Unless otherwise stated the results shown in this test report refer only to the sample(s) tested and such sample(s) are retained for 90 days only.

除非另有說明，此報告結果僅對測試之樣品負責，同時此樣品僅保留90天。本報告未經本公司書面許可，不可部份複製。

This document is issued by the Company subject to its General Conditions of Service printed overleaf, available on request or accessible at [www.sgs.com/terms\\_and\\_conditions.htm](http://www.sgs.com/terms_and_conditions.htm) and, for electronic format documents, subject to Terms and Conditions for Electronic Documents at [www.sgs.com/terms\\_e-document.htm](http://www.sgs.com/terms_e-document.htm). Attention is drawn to the limitation of liability, indemnification and jurisdiction issues defined therein. Any holder of this document is advised that information contained hereon reflects the Company's findings at the time of its intervention only and within the limits of Client's instructions, if any. The Company's sole responsibility is to its Client and this document does not exonerate parties to a transaction from exercising all their rights and obligations under the transaction documents. This document cannot be reproduced except in full, without prior written approval of the Company. Any unauthorized alteration, forgery or falsification of the content or appearance of this document is unlawful and offenders may be prosecuted to the fullest extent of the law.

Date: 5/19/2013

### LE Tilt\_WLAN802.11a 5.8G\_CH153

Communication System: WLAN 802.11n/a(5G) FCC; Frequency: 5765 MHz  
Medium parameters used:  $f = 5765$  MHz;  $\sigma = 5.340$  S/m;  $\epsilon_r = 33.905$ ;  $\rho = 1000$  kg/m<sup>3</sup>  
Phantom section: Left Section

#### DASY5 Configuration:

- Probe: EX3DV4 - SN3820; ConvF(4.52, 4.52, 4.52); Calibrated: 12/10/2012;
- Sensor-Surface: 2mm (Mechanical Surface Detection)
- Electronics: DAE4 Sn856; Calibrated: 5/30/2012
- Phantom: SAM2; Type: SAM
- Measurement SW: DASY52, Version 52.8 (5); SEMCAD X Version 14.6.8 (7028)

**Configuration/LE Tilt/Area Scan (12x16x1):** Measurement grid: dx=10mm, dy=10mm

Maximum value of SAR (measured) = 0.648 W/kg

#### Configuration/LE Tilt/Zoom Scan (7x7x7) (7x7x12)/Cube 0:

Measurement grid: dx=4mm, dy=4mm, dz=2mm  
Reference Value = 7.222 V/m; Power Drift = 0.12 dB  
Peak SAR (extrapolated) = 2.07 W/kg

**SAR(1 g) = 0.442 W/kg; SAR(10 g) = 0.138 W/kg**

Maximum value of SAR (measured) = 1.04 W/kg

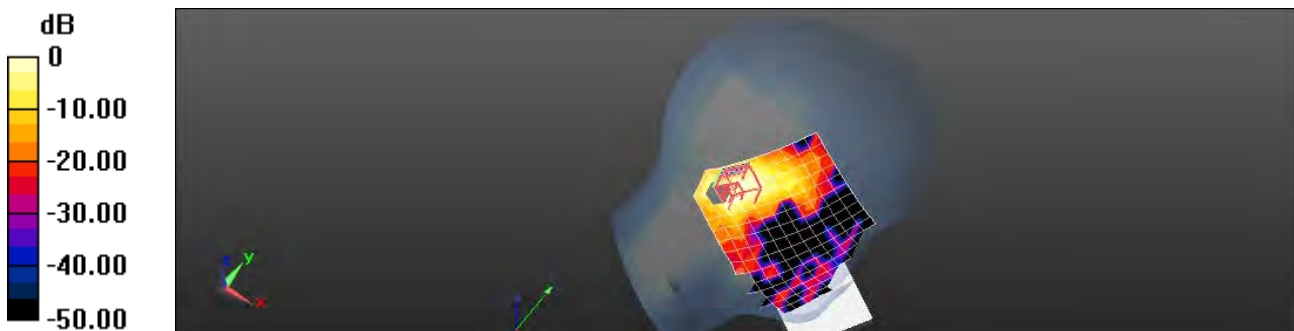

0 dB = 0.648 W/kg = -1.88 dBW/kg

Unless otherwise stated the results shown in this test report refer only to the sample(s) tested and such sample(s) are retained for 90 days only.

除非另有說明，此報告結果僅對測試之樣品負責，同時此樣品僅保留90天。本報告未經本公司書面許可，不可部份複製。

This document is issued by the Company subject to its General Conditions of Service printed overleaf, available on request or accessible at [www.sgs.com/terms\\_and\\_conditions.htm](http://www.sgs.com/terms_and_conditions.htm) and, for electronic format documents, subject to Terms and Conditions for Electronic Documents at [www.sgs.com/terms\\_e-document.htm](http://www.sgs.com/terms_e-document.htm). Attention is drawn to the limitation of liability, indemnification and jurisdiction issues defined therein. Any holder of this document is advised that information contained hereon reflects the Company's findings at the time of its intervention only and within the limits of Client's instructions, if any. The Company's sole responsibility is to its Client and this document does not exonerate parties to a transaction from exercising all their rights and obligations under the transaction documents. This document cannot be reproduced except in full, without prior written approval of the Company. Any unauthorized alteration, forgery or falsification of the content or appearance of this document is unlawful and offenders may be prosecuted to the fullest extent of the law.

Date: 5/19/2013

### LE Tilt\_WLAN802.11a 5.8G\_CH161

Communication System: WLAN 802.11n/a(5G) FCC; Frequency: 5805 MHz  
Medium parameters used:  $f = 5805 \text{ MHz}$ ;  $\sigma = 5.376 \text{ S/m}$ ;  $\epsilon_r = 33.884$ ;  $\rho = 1000 \text{ kg/m}^3$   
Phantom section: Left Section

#### DASY5 Configuration:

- Probe: EX3DV4 - SN3820; ConvF(4.52, 4.52, 4.52); Calibrated: 12/10/2012;
- Sensor-Surface: 2mm (Mechanical Surface Detection)
- Electronics: DAE4 Sn856; Calibrated: 5/30/2012
- Phantom: SAM2; Type: SAM
- Measurement SW: DASY52, Version 52.8 (5); SEMCAD X Version 14.6.8 (7028)

**Configuration/LE Tilt/Area Scan (12x16x1):** Measurement grid:  $dx=10\text{mm}$ ,  $dy=10\text{mm}$

Maximum value of SAR (measured) = 0.506 W/kg

#### Configuration/LE Tilt/Zoom Scan (7x7x7) (7x7x12)/Cube 0:

Measurement grid:  $dx=4\text{mm}$ ,  $dy=4\text{mm}$ ,  $dz=2\text{mm}$   
Reference Value = 6.331 V/m; Power Drift = 0.12 dB  
Peak SAR (extrapolated) = 1.70 W/kg

**SAR(1 g) = 0.349 W/kg; SAR(10 g) = 0.109 W/kg**

Maximum value of SAR (measured) = 0.819 W/kg

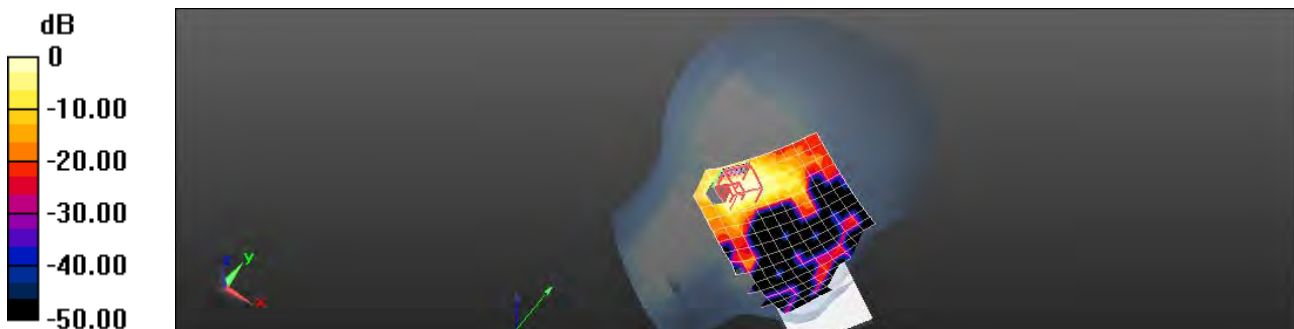

0 dB = 0.506 W/kg = -2.96 dBW/kg

Unless otherwise stated the results shown in this test report refer only to the sample(s) tested and such sample(s) are retained for 90 days only.

除非另有說明，此報告結果僅對測試之樣品負責，同時此樣品僅保留90天。本報告未經本公司書面許可，不可部份複製。

This document is issued by the Company subject to its General Conditions of Service printed overleaf, available on request or accessible at [www.sgs.com/terms\\_and\\_conditions.htm](http://www.sgs.com/terms_and_conditions.htm) and, for electronic format documents, subject to Terms and Conditions for Electronic Documents at [www.sgs.com/terms\\_e-document.htm](http://www.sgs.com/terms_e-document.htm). Attention is drawn to the limitation of liability, indemnification and jurisdiction issues defined therein. Any holder of this document is advised that information contained hereon reflects the Company's findings at the time of its intervention only and within the limits of Client's instructions, if any. The Company's sole responsibility is to its Client and this document does not exonerate parties to a transaction from exercising all their rights and obligations under the transaction documents. This document cannot be reproduced except in full, without prior written approval of the Company. Any unauthorized alteration, forgery or falsification of the content or appearance of this document is unlawful and offenders may be prosecuted to the fullest extent of the law.

Date: 5/19/2013

### Hotspot\_Front side\_WLAN802.11a 5.8G\_CH149

Communication System: WLAN 802.11n/a(5G) FCC; Frequency: 5745 MHz  
Medium parameters used:  $f = 5745 \text{ MHz}$ ;  $\sigma = 6.107 \text{ S/m}$ ;  $\epsilon_r = 46.652$ ;  $\rho = 1000 \text{ kg/m}^3$   
Phantom section: Flat Section

#### DASY5 Configuration:

- Probe: EX3DV4 - SN3820; ConvF(3.83, 3.83, 3.83); Calibrated: 12/10/2012;
- Sensor-Surface: 2mm (Mechanical Surface Detection)
- Electronics: DAE4 Sn856; Calibrated: 5/30/2012
- Phantom: SAM2; Type: SAM
- Measurement SW: DASY52, Version 52.8 (5); SEMCAD X Version 14.6.8 (7028)

**Configuration/Body/Area Scan (11x18x1):** Measurement grid:  $dx=10\text{mm}$ ,  $dy=10\text{mm}$

Maximum value of SAR (measured) = 0.0763 W/kg

**Configuration/Body/Zoom Scan (7x7x7) (7x7x12)/Cube 0:** Measurement grid:  $dx=4\text{mm}$ ,  $dy=4\text{mm}$ ,  $dz=2\text{mm}$

Reference Value = 1.079 V/m; Power Drift = 0.19 dB

Peak SAR (extrapolated) = 0.212 W/kg

**SAR(1 g) = 0.046 W/kg; SAR(10 g) = 0.013 W/kg**

Maximum value of SAR (measured) = 0.103 W/kg

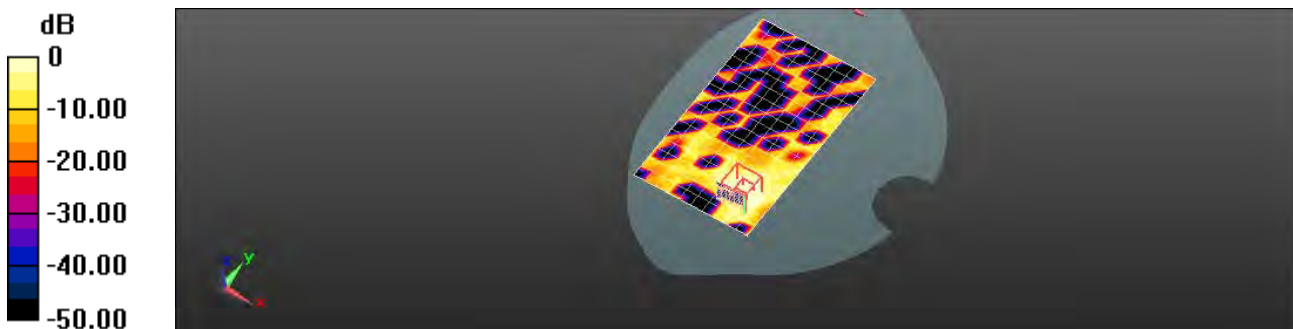

0 dB = 0.0763 W/kg = -11.17 dBW/kg

Unless otherwise stated the results shown in this test report refer only to the sample(s) tested and such sample(s) are retained for 90 days only.

除非另有說明，此報告結果僅對測試之樣品負責，同時此樣品僅保留90天。本報告未經本公司書面許可，不可部份複製。

This document is issued by the Company subject to its General Conditions of Service printed overleaf, available on request or accessible at [www.sgs.com/terms\\_and\\_conditions.htm](http://www.sgs.com/terms_and_conditions.htm) and, for electronic format documents, subject to Terms and Conditions for Electronic Documents at [www.sgs.com/terms\\_e-document.htm](http://www.sgs.com/terms_e-document.htm). Attention is drawn to the limitation of liability, indemnification and jurisdiction issues defined therein. Any holder of this document is advised that information contained hereon reflects the Company's findings at the time of its intervention only and within the limits of Client's instructions, if any. The Company's sole responsibility is to its Client and this document does not exonerate parties to a transaction from exercising all their rights and obligations under the transaction documents. This document cannot be reproduced except in full, without prior written approval of the Company. Any unauthorized alteration, forgery or falsification of the content or appearance of this document is unlawful and offenders may be prosecuted to the fullest extent of the law.

Date: 5/19/2013

### Hotspot\_Back side\_WLAN802.11a 5.8G\_CH149

Communication System: WLAN 802.11n/a(5G) FCC; Frequency: 5745 MHz

Medium parameters used:  $f = 5745 \text{ MHz}$ ;  $\sigma = 6.107 \text{ S/m}$ ;  $\epsilon_r = 46.652$ ;  $\rho = 1000 \text{ kg/m}^3$

Phantom section: Flat Section

DASY5 Configuration:

- Probe: EX3DV4 - SN3820; ConvF(3.83, 3.83, 3.83); Calibrated: 12/10/2012;
- Sensor-Surface: 2mm (Mechanical Surface Detection)
- Electronics: DAE4 Sn856; Calibrated: 5/30/2012
- Phantom: SAM2; Type: SAM
- Measurement SW: DASY52, Version 52.8 (5); SEMCAD X Version 14.6.8 (7028)

**Configuration/Body/Area Scan (11x18x1):** Measurement grid:  $dx=10\text{mm}$ ,  $dy=10\text{mm}$

Maximum value of SAR (measured) = 0.248 W/kg

**Configuration/Body/Zoom Scan (7x7x7) (7x7x12)/Cube 0:** Measurement grid:  $dx=4\text{mm}$ ,  $dy=4\text{mm}$ ,  $dz=2\text{mm}$

Reference Value = 2.689 V/m; Power Drift = 0.09 dB

Peak SAR (extrapolated) = 0.645 W/kg

**SAR(1 g) = 0.143 W/kg; SAR(10 g) = 0.043 W/kg**

Maximum value of SAR (measured) = 0.310 W/kg

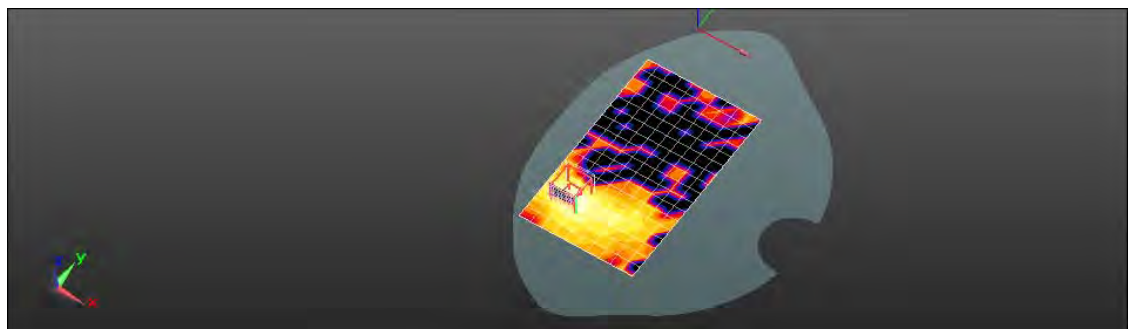
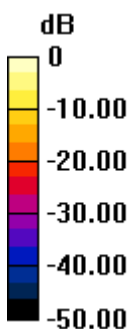

0 dB = 0.248 W/kg = -6.06 dBW/kg

Unless otherwise stated the results shown in this test report refer only to the sample(s) tested and such sample(s) are retained for 90 days only.

除非另有說明，此報告結果僅對測試之樣品負責，同時此樣品僅保留90天。本報告未經本公司書面許可，不可部份複製。

This document is issued by the Company subject to its General Conditions of Service printed overleaf, available on request or accessible at [www.sgs.com/terms\\_and\\_conditions.htm](http://www.sgs.com/terms_and_conditions.htm) and, for electronic format documents, subject to Terms and Conditions for Electronic Documents at [www.sgs.com/terms\\_e-document.htm](http://www.sgs.com/terms_e-document.htm). Attention is drawn to the limitation of liability, indemnification and jurisdiction issues defined therein. Any holder of this document is advised that information contained hereon reflects the Company's findings at the time of its intervention only and within the limits of Client's instructions, if any. The Company's sole responsibility is to its Client and this document does not exonerate parties to a transaction from exercising all their rights and obligations under the transaction documents. This document cannot be reproduced except in full, without prior written approval of the Company. Any unauthorized alteration, forgery or falsification of the content or appearance of this document is unlawful and offenders may be prosecuted to the fullest extent of the law.



Date: 5/19/2013

### Hotspot\_Back side\_WLAN802.11a 5.8G\_CH153

Communication System: WLAN 802.11n/a(5G) FCC; Frequency: 5765 MHz

Medium parameters used:  $f = 5765$  MHz;  $\sigma = 6.143$  S/m;  $\epsilon_r = 46.666$ ;  $\rho = 1000$  kg/m<sup>3</sup>

Phantom section: Flat Section

DASY5 Configuration:

- Probe: EX3DV4 - SN3820; ConvF(3.83, 3.83, 3.83); Calibrated: 12/10/2012;
- Sensor-Surface: 2mm (Mechanical Surface Detection)
- Electronics: DAE4 Sn856; Calibrated: 5/30/2012
- Phantom: SAM2; Type: SAM
- Measurement SW: DASY52, Version 52.8 (5); SEMCAD X Version 14.6.8 (7028)

**Configuration/Body/Area Scan (11x18x1):** Measurement grid: dx=10mm, dy=10mm

Maximum value of SAR (measured) = 0.250 W/kg

**Configuration/Body/Zoom Scan (7x7x7) (7x7x12)/Cube 0:** Measurement grid: dx=4mm, dy=4mm, dz=2mm

Reference Value = 2.453 V/m; Power Drift = 0.09 dB

Peak SAR (extrapolated) = 0.562 W/kg

**SAR(1 g) = 0.130 W/kg; SAR(10 g) = 0.039 W/kg**

Maximum value of SAR (measured) = 0.286 W/kg

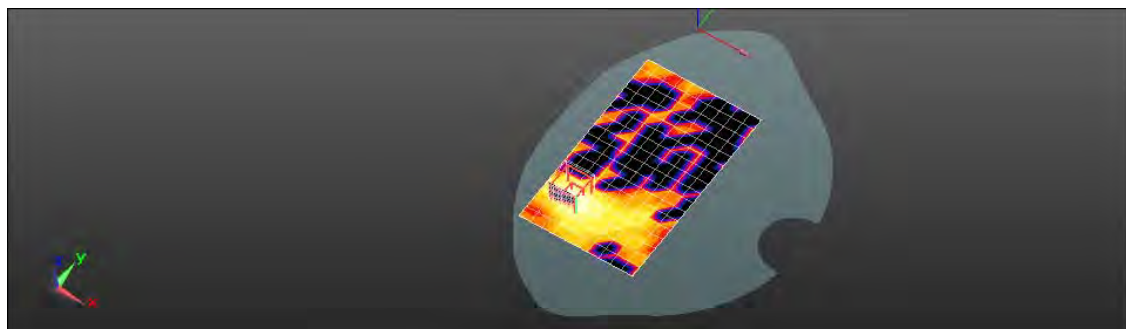
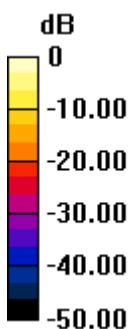

0 dB = 0.250 W/kg = -6.02 dBW/kg

Unless otherwise stated the results shown in this test report refer only to the sample(s) tested and such sample(s) are retained for 90 days only.

除非另有說明，此報告結果僅對測試之樣品負責，同時此樣品僅保留90天。本報告未經本公司書面許可，不可部份複製。

This document is issued by the Company subject to its General Conditions of Service printed overleaf, available on request or accessible at [www.sgs.com/terms\\_and\\_conditions.htm](http://www.sgs.com/terms_and_conditions.htm) and, for electronic format documents, subject to Terms and Conditions for Electronic Documents at [www.sgs.com/terms\\_e-document.htm](http://www.sgs.com/terms_e-document.htm). Attention is drawn to the limitation of liability, indemnification and jurisdiction issues defined therein. Any holder of this document is advised that information contained hereon reflects the Company's findings at the time of its intervention only and within the limits of Client's instructions, if any. The Company's sole responsibility is to its Client and this document does not exonerate parties to a transaction from exercising all their rights and obligations under the transaction documents. This document cannot be reproduced except in full, without prior written approval of the Company. Any unauthorized alteration, forgery or falsification of the content or appearance of this document is unlawful and offenders may be prosecuted to the fullest extent of the law.

Date: 5/19/2013

### Hotspot\_Back side\_WLAN802.11a 5.8G\_CH161

Communication System: WLAN 802.11n/a(5G) FCC; Frequency: 5805 MHz

Medium parameters used:  $f = 5805$  MHz;  $\sigma = 6.193$  S/m;  $\epsilon_r = 46.422$ ;  $\rho = 1000$  kg/m<sup>3</sup>

Phantom section: Flat Section

DASY5 Configuration:

- Probe: EX3DV4 - SN3820; ConvF(3.83, 3.83, 3.83); Calibrated: 12/10/2012;
- Sensor-Surface: 2mm (Mechanical Surface Detection)
- Electronics: DAE4 Sn856; Calibrated: 5/30/2012
- Phantom: SAM2; Type: SAM
- Measurement SW: DASY52, Version 52.8 (5); SEMCAD X Version 14.6.8 (7028)

**Configuration/Body/Area Scan (11x18x1):** Measurement grid: dx=10mm, dy=10mm

Maximum value of SAR (measured) = 0.180 W/kg

**Configuration/Body/Zoom Scan (7x7x7) (7x7x12)/Cube 0:** Measurement grid: dx=4mm, dy=4mm, dz=2mm

Reference Value = 2.926 V/m; Power Drift = 0.05 dB

Peak SAR (extrapolated) = 0.399 W/kg

**SAR(1 g) = 0.087 W/kg; SAR(10 g) = 0.025 W/kg**

Maximum value of SAR (measured) = 0.205 W/kg

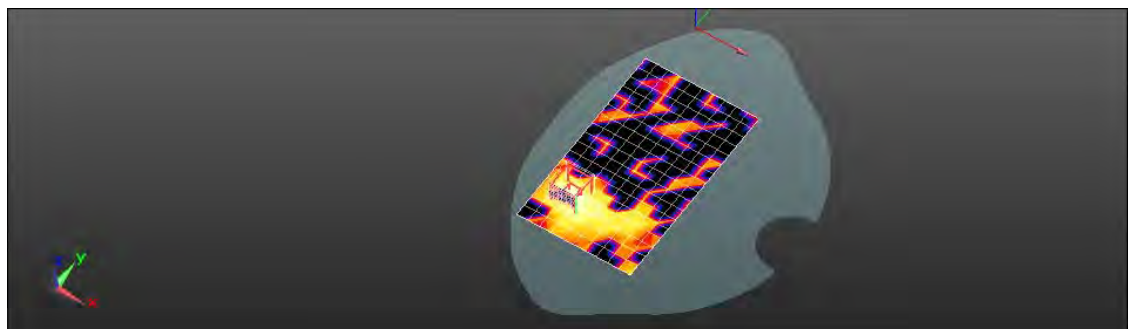
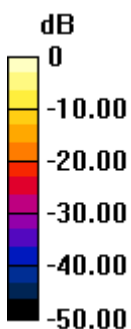

0 dB = 0.180 W/kg = -7.44 dBW/kg

Unless otherwise stated the results shown in this test report refer only to the sample(s) tested and such sample(s) are retained for 90 days only.

除非另有說明，此報告結果僅對測試之樣品負責，同時此樣品僅保留90天。本報告未經本公司書面許可，不可部份複製。

This document is issued by the Company subject to its General Conditions of Service printed overleaf, available on request or accessible at [www.sgs.com/terms\\_and\\_conditions.htm](http://www.sgs.com/terms_and_conditions.htm) and, for electronic format documents, subject to Terms and Conditions for Electronic Documents at [www.sgs.com/terms\\_e-document.htm](http://www.sgs.com/terms_e-document.htm). Attention is drawn to the limitation of liability, indemnification and jurisdiction issues defined therein. Any holder of this document is advised that information contained hereon reflects the Company's findings at the time of its intervention only and within the limits of Client's instructions, if any. The Company's sole responsibility is to its Client and this document does not exonerate parties to a transaction from exercising all their rights and obligations under the transaction documents. This document cannot be reproduced except in full, without prior written approval of the Company. Any unauthorized alteration, forgery or falsification of the content or appearance of this document is unlawful and offenders may be prosecuted to the fullest extent of the law.

Date: 5/19/2013

### Hotspot\_Top side\_WLAN802.11a 5.8G\_CH149

Communication System: WLAN 802.11n/a(5G) FCC; Frequency: 5745 MHz

Medium parameters used:  $f = 5745 \text{ MHz}$ ;  $\sigma = 6.107 \text{ S/m}$ ;  $\epsilon_r = 46.652$ ;  $\rho = 1000 \text{ kg/m}^3$

Phantom section: Flat Section

DASY5 Configuration:

- Probe: EX3DV4 - SN3820; ConvF(3.83, 3.83, 3.83); Calibrated: 12/10/2012;
- Sensor-Surface: 2mm (Mechanical Surface Detection)
- Electronics: DAE4 Sn856; Calibrated: 5/30/2012
- Phantom: SAM2; Type: SAM
- Measurement SW: DASY52, Version 52.8 (5); SEMCAD X Version 14.6.8 (7028)

**Configuration/Body/Area Scan (8x12x1):** Measurement grid:  $dx=10\text{mm}$ ,  $dy=10\text{mm}$

Maximum value of SAR (measured) = 0.175 W/kg

**Configuration/Body/Zoom Scan (7x7x7) (7x7x12)/Cube 0:** Measurement grid:  $dx=4\text{mm}$ ,  $dy=4\text{mm}$ ,  $dz=2\text{mm}$

Reference Value = 3.970 V/m; Power Drift = 0.18 dB

Peak SAR (extrapolated) = 0.463 W/kg

**SAR(1 g) = 0.076 W/kg; SAR(10 g) = 0.027 W/kg**

Maximum value of SAR (measured) = 0.200 W/kg

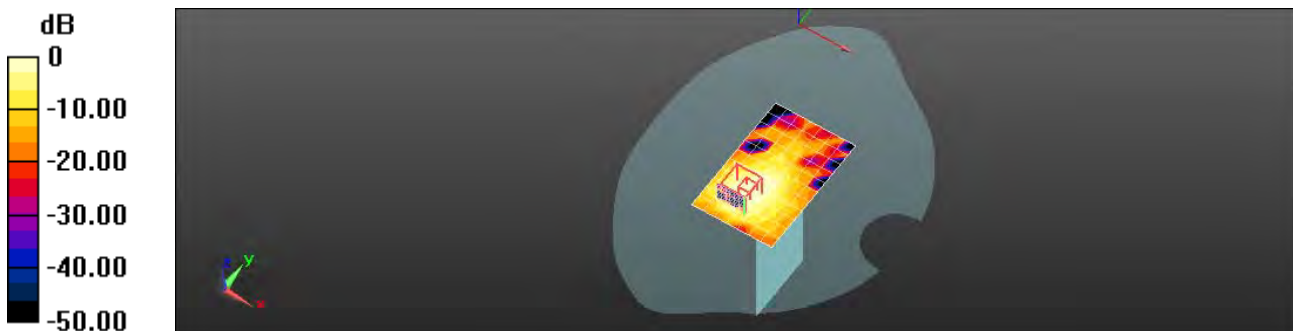

0 dB = 0.175 W/kg = -7.58 dBW/kg

Unless otherwise stated the results shown in this test report refer only to the sample(s) tested and such sample(s) are retained for 90 days only.

除非另有說明，此報告結果僅對測試之樣品負責，同時此樣品僅保留90天。本報告未經本公司書面許可，不可部份複製。

This document is issued by the Company subject to its General Conditions of Service printed overleaf, available on request or accessible at [www.sgs.com/terms\\_and\\_conditions.htm](http://www.sgs.com/terms_and_conditions.htm) and, for electronic format documents, subject to Terms and Conditions for Electronic Documents at [www.sgs.com/terms\\_e-document.htm](http://www.sgs.com/terms_e-document.htm). Attention is drawn to the limitation of liability, indemnification and jurisdiction issues defined therein. Any holder of this document is advised that information contained hereon reflects the Company's findings at the time of its intervention only and within the limits of Client's instructions, if any. The Company's sole responsibility is to its Client and this document does not exonerate parties to a transaction from exercising all their rights and obligations under the transaction documents. This document cannot be reproduced except in full, without prior written approval of the Company. Any unauthorized alteration, forgery or falsification of the content or appearance of this document is unlawful and offenders may be prosecuted to the fullest extent of the law.

Date: 5/19/2013

### Hotspot\_Left side\_WLAN802.11a 5.8G\_CH149

Communication System: WLAN 802.11n/a(5G) FCC; Frequency: 5745 MHz

Medium parameters used:  $f = 5745 \text{ MHz}$ ;  $\sigma = 6.107 \text{ S/m}$ ;  $\epsilon_r = 46.652$ ;  $\rho = 1000 \text{ kg/m}^3$

Phantom section: Flat Section

DASY5 Configuration:

- Probe: EX3DV4 - SN3820; ConvF(3.83, 3.83, 3.83); Calibrated: 12/10/2012;
- Sensor-Surface: 2mm (Mechanical Surface Detection)
- Electronics: DAE4 Sn856; Calibrated: 5/30/2012
- Phantom: SAM2; Type: SAM
- Measurement SW: DASY52, Version 52.8 (5); SEMCAD X Version 14.6.8 (7028)

**Configuration/Body/Area Scan (9x19x1):** Measurement grid:  $dx=10\text{mm}$ ,  $dy=10\text{mm}$

Maximum value of SAR (measured) = 0.106 W/kg

**Configuration/Body/Zoom Scan (7x7x7) (7x7x12)/Cube 0:** Measurement grid:  $dx=4\text{mm}$ ,  $dy=4\text{mm}$ ,  $dz=2\text{mm}$

Reference Value = 1.068 V/m; Power Drift = 0.07 dB

Peak SAR (extrapolated) = 0.428 W/kg

**SAR(1 g) = 0.048 W/kg; SAR(10 g) = 0.016 W/kg**

Maximum value of SAR (measured) = 0.113 W/kg

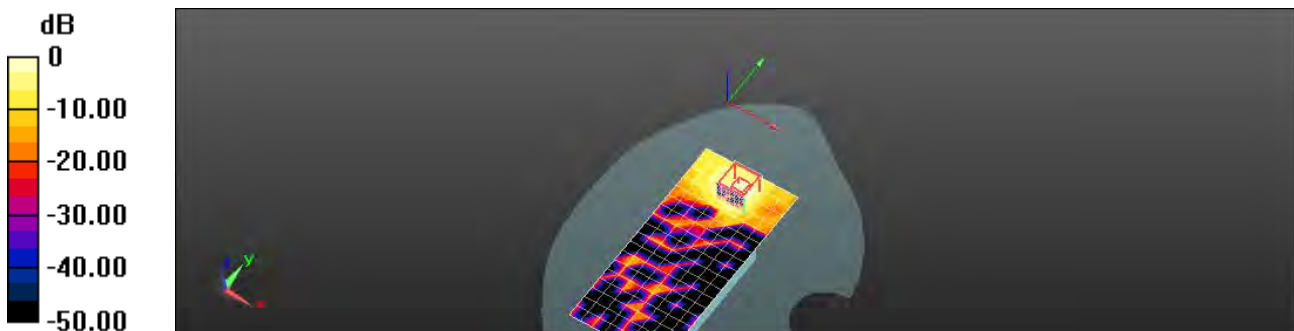

0 dB = 0.106 W/kg = -9.76 dBW/kg

Unless otherwise stated the results shown in this test report refer only to the sample(s) tested and such sample(s) are retained for 90 days only.

除非另有說明，此報告結果僅對測試之樣品負責，同時此樣品僅保留90天。本報告未經本公司書面許可，不可部份複製。

This document is issued by the Company subject to its General Conditions of Service printed overleaf, available on request or accessible at [www.sgs.com/terms\\_and\\_conditions.htm](http://www.sgs.com/terms_and_conditions.htm) and, for electronic format documents, subject to Terms and Conditions for Electronic Documents at [www.sgs.com/terms\\_e-document.htm](http://www.sgs.com/terms_e-document.htm). Attention is drawn to the limitation of liability, indemnification and jurisdiction issues defined therein. Any holder of this document is advised that information contained hereon reflects the Company's findings at the time of its intervention only and within the limits of Client's instructions, if any. The Company's sole responsibility is to its Client and this document does not exonerate parties to a transaction from exercising all their rights and obligations under the transaction documents. This document cannot be reproduced except in full, without prior written approval of the Company. Any unauthorized alteration, forgery or falsification of the content or appearance of this document is unlawful and offenders may be prosecuted to the fullest extent of the law.

Date: 5/19/2013

### RE Cheek\_WLAN802.11n(20M) 5.8G\_CH165

Communication System: WLAN 802.11n/a(5G) FCC; Frequency: 5825 MHz

Medium parameters used:  $f = 5825 \text{ MHz}$ ;  $\sigma = 5.394 \text{ S/m}$ ;  $\epsilon_r = 33.788$ ;  $\rho = 1000 \text{ kg/m}^3$

Phantom section: Right Section

DASY5 Configuration:

- Probe: EX3DV4 - SN3820; ConvF(4.52, 4.52, 4.52); Calibrated: 12/10/2012;
- Sensor-Surface: 2mm (Mechanical Surface Detection)
- Electronics: DAE4 Sn856; Calibrated: 5/30/2012
- Phantom: SAM2; Type: SAM
- Measurement SW: DASY52, Version 52.8 (5); SEMCAD X Version 14.6.8 (7028)

**Configuration/RE Cheek/Area Scan (12x18x1):** Measurement grid:  $dx=10\text{mm}$ ,  $dy=10\text{mm}$

Maximum value of SAR (measured) = 0.686 W/kg

### Configuration/RE Cheek/Zoom Scan (7x7x7) (7x7x12)/Cube 0:

Measurement grid:  $dx=4\text{mm}$ ,  $dy=4\text{mm}$ ,  $dz=2\text{mm}$

Reference Value = 6.265 V/m; Power Drift = 0.11 dB

Peak SAR (extrapolated) = 1.42 W/kg

**SAR(1 g) = 0.340 W/kg; SAR(10 g) = 0.110 W/kg**

Maximum value of SAR (measured) = 0.691 W/kg

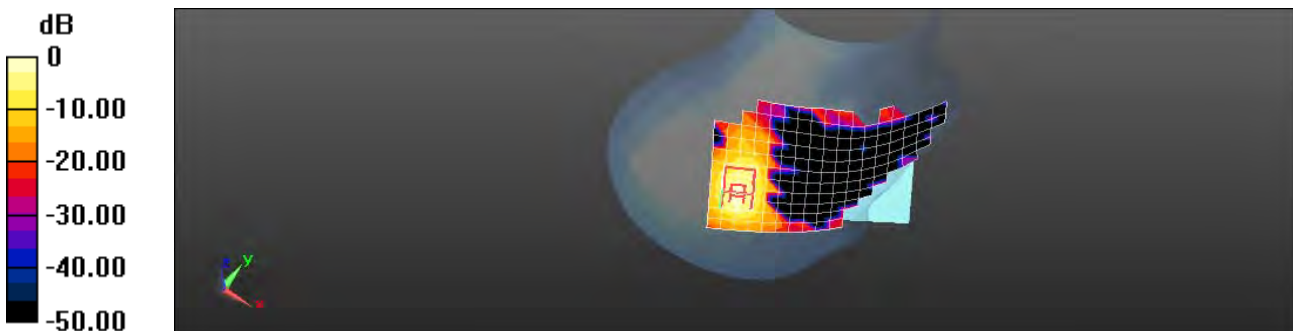

0 dB = 0.686 W/kg = -1.64 dBW/kg

Unless otherwise stated the results shown in this test report refer only to the sample(s) tested and such sample(s) are retained for 90 days only.

除非另有說明，此報告結果僅對測試之樣品負責，同時此樣品僅保留90天。本報告未經本公司書面許可，不可部份複製。

This document is issued by the Company subject to its General Conditions of Service printed overleaf, available on request or accessible at [www.sgs.com/terms\\_and\\_conditions.htm](http://www.sgs.com/terms_and_conditions.htm) and, for electronic format documents, subject to Terms and Conditions for Electronic Documents at [www.sgs.com/terms\\_e-document.htm](http://www.sgs.com/terms_e-document.htm). Attention is drawn to the limitation of liability, indemnification and jurisdiction issues defined therein. Any holder of this document is advised that information contained hereon reflects the Company's findings at the time of its intervention only and within the limits of Client's instructions, if any. The Company's sole responsibility is to its Client and this document does not exonerate parties to a transaction from exercising all their rights and obligations under the transaction documents. This document cannot be reproduced except in full, without prior written approval of the Company. Any unauthorized alteration, forgery or falsification of the content or appearance of this document is unlawful and offenders may be prosecuted to the fullest extent of the law.

SGS Taiwan Ltd.

No.134,Wu Kung Road, New Taipei Industrial Park, Wuku District, New Taipei City, Taiwan 24803/新北市五股區新北產業園區五工路 134 號

台灣檢驗科技股份有限公司

t (886-2) 2299-3279

f (886-2) 2298-0488

[www.tw.sgs.com](http://www.tw.sgs.com)

Member of SGS Group

Date: 5/19/2013

### RE Tilt\_WLAN802.11n(20M) 5.8G\_CH149

Communication System: WLAN 802.11n/a(5G) FCC; Frequency: 5745 MHz

Medium parameters used:  $f = 5745 \text{ MHz}$ ;  $\sigma = 5.322 \text{ S/m}$ ;  $\epsilon_r = 34.116$ ;  $\rho = 1000 \text{ kg/m}^3$

Phantom section: Right Section

DASY5 Configuration:

- Probe: EX3DV4 - SN3820; ConvF(4.52, 4.52, 4.52); Calibrated: 12/10/2012;
- Sensor-Surface: 2mm (Mechanical Surface Detection)
- Electronics: DAE4 Sn856; Calibrated: 5/30/2012
- Phantom: SAM2; Type: SAM
- Measurement SW: DASY52, Version 52.8 (5); SEMCAD X Version 14.6.8 (7028)

**Configuration/RE Tilt/Area Scan (12x18x1):** Measurement grid:  $dx=10\text{mm}$ ,  $dy=10\text{mm}$

Maximum value of SAR (measured) = 0.827 W/kg

### Configuration/RE Tilt/Zoom Scan (7x7x7) (7x7x12)/Cube 0:

Measurement grid:  $dx=4\text{mm}$ ,  $dy=4\text{mm}$ ,  $dz=2\text{mm}$

Reference Value = 11.531 V/m; Power Drift = -0.06 dB

Peak SAR (extrapolated) = 1.73 W/kg

**SAR(1 g) = 0.453 W/kg; SAR(10 g) = 0.152 W/kg**

Maximum value of SAR (measured) = 0.877 W/kg

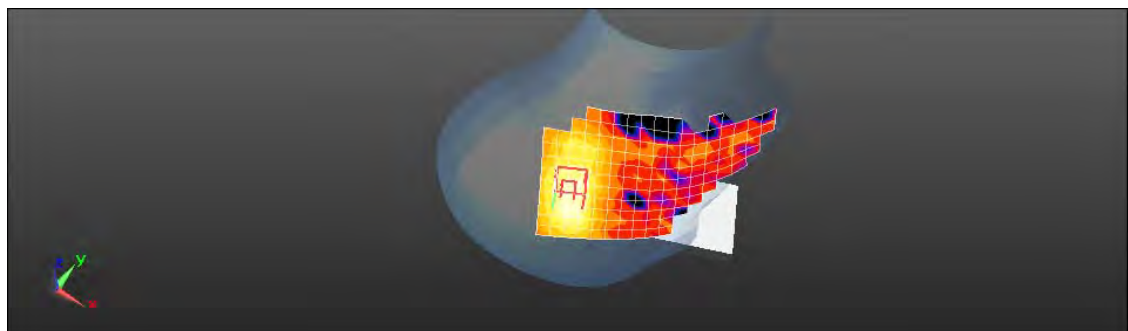
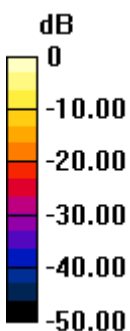

0 dB = 0.827 W/kg = -0.83 dBW/kg

Unless otherwise stated the results shown in this test report refer only to the sample(s) tested and such sample(s) are retained for 90 days only.

除非另有說明，此報告結果僅對測試之樣品負責，同時此樣品僅保留90天。本報告未經本公司書面許可，不可部份複製。

This document is issued by the Company subject to its General Conditions of Service printed overleaf, available on request or accessible at [www.sgs.com/terms\\_and\\_conditions.htm](http://www.sgs.com/terms_and_conditions.htm) and, for electronic format documents, subject to Terms and Conditions for Electronic Documents at [www.sgs.com/terms\\_e-document.htm](http://www.sgs.com/terms_e-document.htm). Attention is drawn to the limitation of liability, indemnification and jurisdiction issues defined therein. Any holder of this document is advised that information contained hereon reflects the Company's findings at the time of its intervention only and within the limits of Client's instructions, if any. The Company's sole responsibility is to its Client and this document does not exonerate parties to a transaction from exercising all their rights and obligations under the transaction documents. This document cannot be reproduced except in full, without prior written approval of the Company. Any unauthorized alteration, forgery or falsification of the content or appearance of this document is unlawful and offenders may be prosecuted to the fullest extent of the law.

Date: 5/19/2013

## RE Tilt\_WLAN802.11n(20M) 5.8G\_CH157

Communication System: WLAN 802.11n/a(5G) FCC; Frequency: 5785 MHz

Medium parameters used:  $f = 5785$  MHz;  $\sigma = 5.358$  S/m;  $\epsilon_r = 33.851$ ;  $\rho = 1000$  kg/m<sup>3</sup>

Phantom section: Right Section

DASY5 Configuration:

- Probe: EX3DV4 - SN3820; ConvF(4.52, 4.52, 4.52); Calibrated: 12/10/2012;
- Sensor-Surface: 2mm (Mechanical Surface Detection)
- Electronics: DAE4 Sn856; Calibrated: 5/30/2012
- Phantom: SAM2; Type: SAM
- Measurement SW: DASY52, Version 52.8 (5); SEMCAD X Version 14.6.8 (7028)

**Configuration/RE Tilt/Area Scan (12x18x1):** Measurement grid: dx=10mm, dy=10mm

Maximum value of SAR (measured) = 0.728 W/kg

**Configuration/RE Tilt/Zoom Scan (7x7x7) (7x7x12)/Cube 0:**

Measurement grid: dx=4mm, dy=4mm, dz=2mm

Reference Value = 7.765 V/m; Power Drift = 0.15 dB

Peak SAR (extrapolated) = 1.43 W/kg

**SAR(1 g) = 0.361 W/kg; SAR(10 g) = 0.121 W/kg**

Maximum value of SAR (measured) = 0.730 W/kg

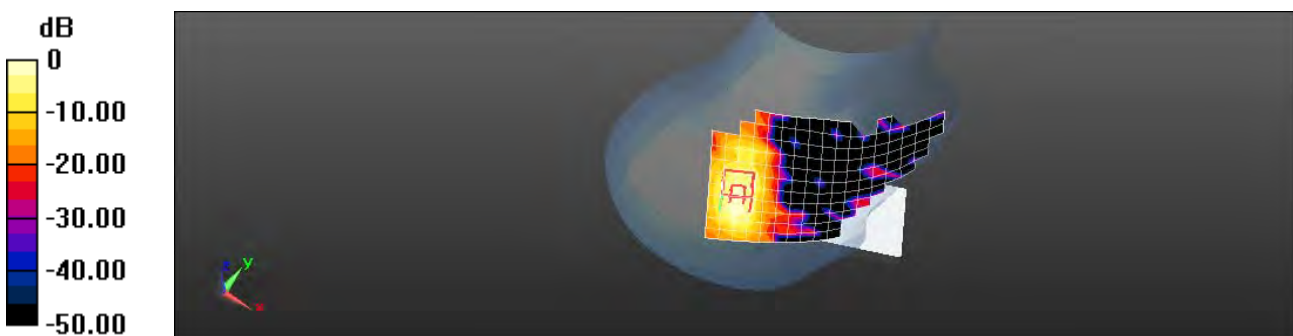

0 dB = 0.728 W/kg = -1.38 dBW/kg

Unless otherwise stated the results shown in this test report refer only to the sample(s) tested and such sample(s) are retained for 90 days only.

除非另有說明，此報告結果僅對測試之樣品負責，同時此樣品僅保留90天。本報告未經本公司書面許可，不可部份複製。

This document is issued by the Company subject to its General Conditions of Service printed overleaf, available on request or accessible at [www.sgs.com/terms\\_and\\_conditions.htm](http://www.sgs.com/terms_and_conditions.htm) and, for electronic format documents, subject to Terms and Conditions for Electronic Documents at [www.sgs.com/terms\\_e-document.htm](http://www.sgs.com/terms_e-document.htm). Attention is drawn to the limitation of liability, indemnification and jurisdiction issues defined therein. Any holder of this document is advised that information contained hereon reflects the Company's findings at the time of its intervention only and within the limits of Client's instructions, if any. The Company's sole responsibility is to its Client and this document does not exonerate parties to a transaction from exercising all their rights and obligations under the transaction documents. This document cannot be reproduced except in full, without prior written approval of the Company. Any unauthorized alteration, forgery or falsification of the content or appearance of this document is unlawful and offenders may be prosecuted to the fullest extent of the law.

Date: 5/19/2013

### RE Tilt\_WLAN802.11n(20M) 5.8G\_CH165

Communication System: WLAN 802.11n/a(5G) FCC; Frequency: 5825 MHz

Medium parameters used:  $f = 5825 \text{ MHz}$ ;  $\sigma = 5.394 \text{ S/m}$ ;  $\epsilon_r = 33.788$ ;  $\rho = 1000 \text{ kg/m}^3$

Phantom section: Right Section

DASY5 Configuration:

- Probe: EX3DV4 - SN3820; ConvF(4.52, 4.52, 4.52); Calibrated: 12/10/2012;
- Sensor-Surface: 2mm (Mechanical Surface Detection)
- Electronics: DAE4 Sn856; Calibrated: 5/30/2012
- Phantom: SAM2; Type: SAM
- Measurement SW: DASY52, Version 52.8 (5); SEMCAD X Version 14.6.8 (7028)

**Configuration/RE Tilt/Area Scan (12x18x1):** Measurement grid:  $dx=10\text{mm}$ ,  $dy=10\text{mm}$

Maximum value of SAR (measured) = 0.733 W/kg

### Configuration/RE Tilt/Zoom Scan (7x7x7) (7x7x12)/Cube 0:

Measurement grid:  $dx=4\text{mm}$ ,  $dy=4\text{mm}$ ,  $dz=2\text{mm}$

Reference Value = 7.216 V/m; Power Drift = 0.14 dB

Peak SAR (extrapolated) = 1.56 W/kg

**SAR(1 g) = 0.376 W/kg; SAR(10 g) = 0.124 W/kg**

Maximum value of SAR (measured) = 0.755 W/kg

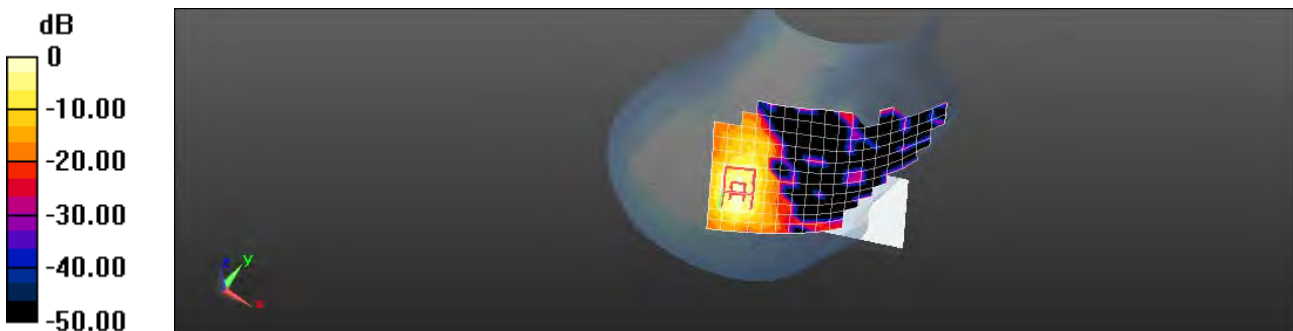

0 dB = 0.733 W/kg = -1.35 dBW/kg

Unless otherwise stated the results shown in this test report refer only to the sample(s) tested and such sample(s) are retained for 90 days only.

除非另有說明，此報告結果僅對測試之樣品負責，同時此樣品僅保留90天。本報告未經本公司書面許可，不可部份複製。

This document is issued by the Company subject to its General Conditions of Service printed overleaf, available on request or accessible at [www.sgs.com/terms\\_and\\_conditions.htm](http://www.sgs.com/terms_and_conditions.htm) and, for electronic format documents, subject to Terms and Conditions for Electronic Documents at [www.sgs.com/terms\\_e-document.htm](http://www.sgs.com/terms_e-document.htm). Attention is drawn to the limitation of liability, indemnification and jurisdiction issues defined therein. Any holder of this document is advised that information contained hereon reflects the Company's findings at the time of its intervention only and within the limits of Client's instructions, if any. The Company's sole responsibility is to its Client and this document does not exonerate parties to a transaction from exercising all their rights and obligations under the transaction documents. This document cannot be reproduced except in full, without prior written approval of the Company. Any unauthorized alteration, forgery or falsification of the content or appearance of this document is unlawful and offenders may be prosecuted to the fullest extent of the law.



Date: 5/19/2013

### LE Cheek\_WLAN802.11n(20M) 5.8G\_CH165

Communication System: WLAN 802.11n/a(5G) FCC; Frequency: 5825 MHz

Medium parameters used:  $f = 5825 \text{ MHz}$ ;  $\sigma = 5.394 \text{ S/m}$ ;  $\epsilon_r = 33.788$ ;  $\rho = 1000 \text{ kg/m}^3$

Phantom section: Left Section

#### DASY5 Configuration:

- Probe: EX3DV4 - SN3820; ConvF(4.52, 4.52, 4.52); Calibrated: 12/10/2012;
- Sensor-Surface: 2mm (Mechanical Surface Detection)
- Electronics: DAE4 Sn856; Calibrated: 5/30/2012
- Phantom: SAM2; Type: SAM
- Measurement SW: DASY52, Version 52.8 (5); SEMCAD X Version 14.6.8 (7028)

**Configuration/LE Cheek/Area Scan (12x16x1):** Measurement grid:  $dx=10\text{mm}$ ,  $dy=10\text{mm}$

Maximum value of SAR (measured) = 0.535 W/kg

#### **Configuration/LE Cheek/Zoom Scan (7x7x7) (7x7x12)/Cube 0:**

Measurement grid:  $dx=4\text{mm}$ ,  $dy=4\text{mm}$ ,  $dz=2\text{mm}$

Reference Value = 6.446 V/m; Power Drift = 0.15 dB

Peak SAR (extrapolated) = 0.935 W/kg

**SAR(1 g) = 0.256 W/kg; SAR(10 g) = 0.082 W/kg**

Maximum value of SAR (measured) = 0.547 W/kg

#### **Configuration/LE Cheek/Zoom Scan (7x7x7) (7x7x12)/Cube 1:**

Measurement grid:  $dx=4\text{mm}$ ,  $dy=4\text{mm}$ ,  $dz=2\text{mm}$

Reference Value = 6.446 V/m; Power Drift = 0.15 dB

Peak SAR (extrapolated) = 1.03 W/kg

**SAR(1 g) = 0.289 W/kg; SAR(10 g) = 0.113 W/kg**

Maximum value of SAR (measured) = 0.538 W/kg

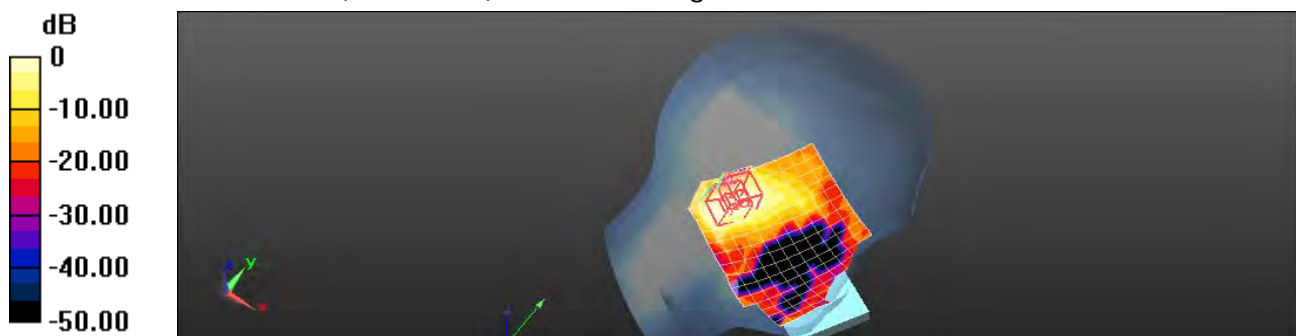

0 dB = 0.535 W/kg = -2.72 dBW/kg

Unless otherwise stated the results shown in this test report refer only to the sample(s) tested and such sample(s) are retained for 90 days only.

除非另有說明，此報告結果僅對測試之樣品負責，同時此樣品僅保留90天。本報告未經本公司書面許可，不可部份複製。

This document is issued by the Company subject to its General Conditions of Service printed overleaf, available on request or accessible at [www.sgs.com/terms\\_and\\_conditions.htm](http://www.sgs.com/terms_and_conditions.htm) and, for electronic format documents, subject to Terms and Conditions for Electronic Documents at [www.sgs.com/terms\\_e-document.htm](http://www.sgs.com/terms_e-document.htm). Attention is drawn to the limitation of liability, indemnification and jurisdiction issues defined therein. Any holder of this document is advised that information contained hereon reflects the Company's findings at the time of its intervention only and within the limits of Client's instructions, if any. The Company's sole responsibility is to its Client and this document does not exonerate parties to a transaction from exercising all their rights and obligations under the transaction documents. This document cannot be reproduced except in full, without prior written approval of the Company. Any unauthorized alteration, forgery or falsification of the content or appearance of this document is unlawful and offenders may be prosecuted to the fullest extent of the law.

Date: 5/19/2013

### LE Tilt\_WLAN802.11n(20M) 5.8G\_CH165

Communication System: WLAN 802.11n/a(5G) FCC; Frequency: 5825 MHz  
Medium parameters used:  $f = 5825 \text{ MHz}$ ;  $\sigma = 5.394 \text{ S/m}$ ;  $\epsilon_r = 33.788$ ;  $\rho = 1000 \text{ kg/m}^3$   
Phantom section: Left Section

#### DASY5 Configuration:

- Probe: EX3DV4 - SN3820; ConvF(4.52, 4.52, 4.52); Calibrated: 12/10/2012;
- Sensor-Surface: 2mm (Mechanical Surface Detection)
- Electronics: DAE4 Sn856; Calibrated: 5/30/2012
- Phantom: SAM2; Type: SAM
- Measurement SW: DASY52, Version 52.8 (5); SEMCAD X Version 14.6.8 (7028)

**Configuration/LE Tilt/Area Scan (12x16x1):** Measurement grid:  $dx=10\text{mm}$ ,  $dy=10\text{mm}$

Maximum value of SAR (measured) = 0.526 W/kg

#### **Configuration/LE Tilt/Zoom Scan (7x7x7) (7x7x12)/Cube 0:**

Measurement grid:  $dx=4\text{mm}$ ,  $dy=4\text{mm}$ ,  $dz=2\text{mm}$   
Reference Value = 8.724 V/m; Power Drift = 0.14 dB  
Peak SAR (extrapolated) = 1.15 W/kg

**SAR(1 g) = 0.311 W/kg; SAR(10 g) = 0.120 W/kg**

Maximum value of SAR (measured) = 0.587 W/kg

#### **Configuration/LE Tilt/Zoom Scan (7x7x7) (7x7x12)/Cube 1:**

Measurement grid:  $dx=4\text{mm}$ ,  $dy=4\text{mm}$ ,  $dz=2\text{mm}$   
Reference Value = 8.724 V/m; Power Drift = 0.14 dB  
Peak SAR (extrapolated) = 1.05 W/kg

**SAR(1 g) = 0.266 W/kg; SAR(10 g) = 0.089**

Maximum value of SAR (measured) = 0.544 W/kg

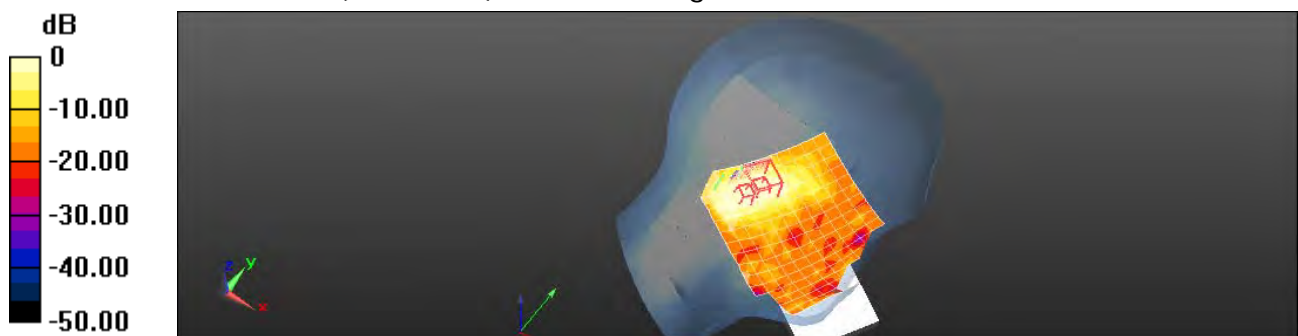

0 dB = 0.526 W/kg = -2.79 dBW/kg

Unless otherwise stated the results shown in this test report refer only to the sample(s) tested and such sample(s) are retained for 90 days only.

除非另有說明，此報告結果僅對測試之樣品負責，同時此樣品僅保留90天。本報告未經本公司書面許可，不可部份複製。

This document is issued by the Company subject to its General Conditions of Service printed overleaf, available on request or accessible at [www.sgs.com/terms\\_and\\_conditions.htm](http://www.sgs.com/terms_and_conditions.htm) and, for electronic format documents, subject to Terms and Conditions for Electronic Documents at [www.sgs.com/terms\\_e-document.htm](http://www.sgs.com/terms_e-document.htm). Attention is drawn to the limitation of liability, indemnification and jurisdiction issues defined therein. Any holder of this document is advised that information contained hereon reflects the Company's findings at the time of its intervention only and within the limits of Client's instructions, if any. The Company's sole responsibility is to its Client and this document does not exonerate parties to a transaction from exercising all their rights and obligations under the transaction documents. This document cannot be reproduced except in full, without prior written approval of the Company. Any unauthorized alteration, forgery or falsification of the content or appearance of this document is unlawful and offenders may be prosecuted to the fullest extent of the law.

Date: 5/19/2013

### Hotspot\_Front side\_WLAN802.11n(20M) 5.8G\_CH165

Communication System: WLAN 802.11n/a(5G) FCC; Frequency: 5825 MHz

Medium parameters used:  $f = 5825 \text{ MHz}$ ;  $\sigma = 6.212 \text{ S/m}$ ;  $\epsilon_r = 46.334$ ;  $\rho = 1000 \text{ kg/m}^3$

Phantom section: Flat Section

DASY5 Configuration:

- Probe: EX3DV4 - SN3820; ConvF(3.83, 3.83, 3.83); Calibrated: 12/10/2012;
- Sensor-Surface: 2mm (Mechanical Surface Detection)
- Electronics: DAE4 Sn856; Calibrated: 5/30/2012
- Phantom: SAM2; Type: SAM
- Measurement SW: DASY52, Version 52.8 (5); SEMCAD X Version 14.6.8 (7028)

**Configuration/Body/Area Scan (11x18x1):** Measurement grid:  $dx=10\text{mm}$ ,  $dy=10\text{mm}$

Maximum value of SAR (measured) = 0.111 W/kg

**Configuration/Body/Zoom Scan (7x7x7) (7x7x12)/Cube 0:** Measurement grid:  $dx=4\text{mm}$ ,  $dy=4\text{mm}$ ,  $dz=2\text{mm}$

Reference Value = 0.774 V/m; Power Drift = 0.10 dB

Peak SAR (extrapolated) = 0.317 W/kg

**SAR(1 g) = 0.043 W/kg; SAR(10 g) = 0.015 W/kg**

Maximum value of SAR (measured) = 0.0973 W/kg

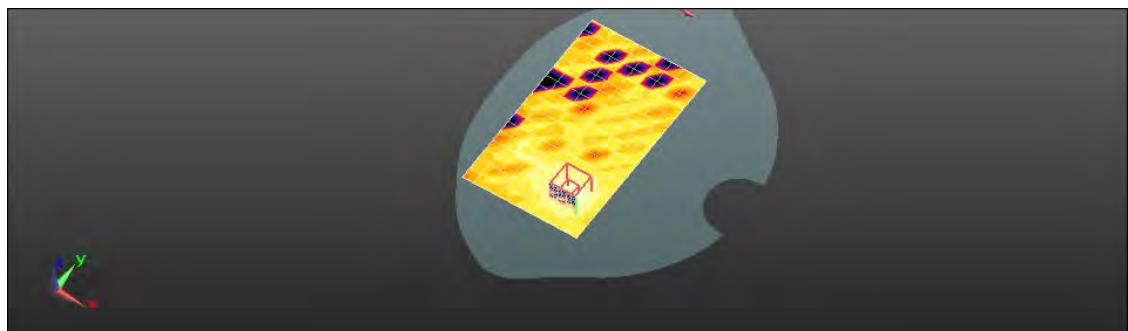
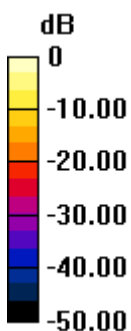

0 dB = 0.111 W/kg = -9.56 dBW/kg

Unless otherwise stated the results shown in this test report refer only to the sample(s) tested and such sample(s) are retained for 90 days only.

除非另有說明，此報告結果僅對測試之樣品負責，同時此樣品僅保留90天。本報告未經本公司書面許可，不可部份複製。

This document is issued by the Company subject to its General Conditions of Service printed overleaf, available on request or accessible at [www.sgs.com/terms\\_and\\_conditions.htm](http://www.sgs.com/terms_and_conditions.htm) and, for electronic format documents, subject to Terms and Conditions for Electronic Documents at [www.sgs.com/terms\\_e-document.htm](http://www.sgs.com/terms_e-document.htm). Attention is drawn to the limitation of liability, indemnification and jurisdiction issues defined therein. Any holder of this document is advised that information contained hereon reflects the Company's findings at the time of its intervention only and within the limits of Client's instructions, if any. The Company's sole responsibility is to its Client and this document does not exonerate parties to a transaction from exercising all their rights and obligations under the transaction documents. This document cannot be reproduced except in full, without prior written approval of the Company. Any unauthorized alteration, forgery or falsification of the content or appearance of this document is unlawful and offenders may be prosecuted to the fullest extent of the law.

Date: 5/19/2013

### Hotspot\_Back side\_WLAN802.11n(20M) 5.8G\_CH149

Communication System: WLAN 802.11n/a(5G) FCC; Frequency: 5745 MHz

Medium parameters used:  $f = 5745$  MHz;  $\sigma = 6.107$  S/m;  $\epsilon_r = 46.652$ ;  $\rho = 1000$  kg/m<sup>3</sup>

Phantom section: Flat Section

DASY5 Configuration:

- Probe: EX3DV4 - SN3820; ConvF(3.83, 3.83, 3.83); Calibrated: 12/10/2012;
- Sensor-Surface: 2mm (Mechanical Surface Detection)
- Electronics: DAE4 Sn856; Calibrated: 5/30/2012
- Phantom: SAM2; Type: SAM
- Measurement SW: DASY52, Version 52.8 (5); SEMCAD X Version 14.6.8 (7028)

**Configuration/Body/Area Scan (11x18x1):** Measurement grid: dx=10mm, dy=10mm

Maximum value of SAR (measured) = 0.300 W/kg

**Configuration/Body/Zoom Scan (7x7x7) (7x7x12)/Cube 0:** Measurement grid: dx=4mm, dy=4mm, dz=2mm

Reference Value = 1.163 V/m; Power Drift = -0.17 dB

Peak SAR (extrapolated) = 0.667 W/kg

**SAR(1 g) = 0.162 W/kg; SAR(10 g) = 0.051 W/kg**

Maximum value of SAR (measured) = 0.345 W/kg

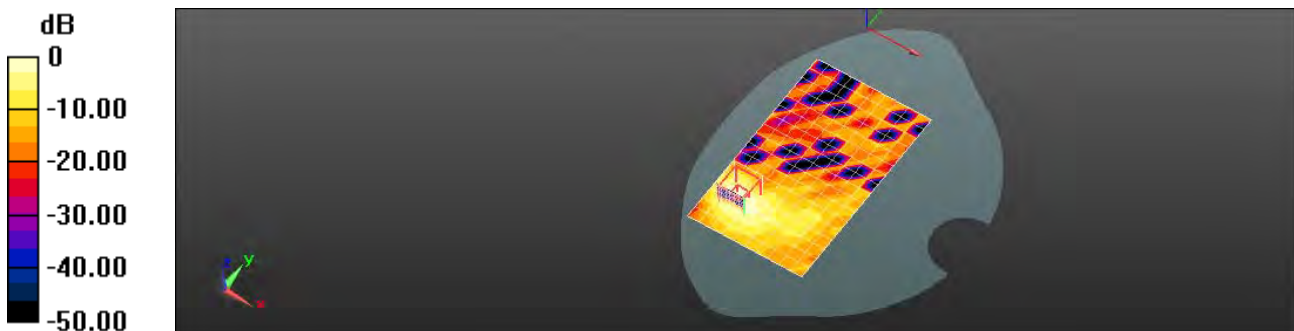

0 dB = 0.300 W/kg = -5.23 dBW/kg

Unless otherwise stated the results shown in this test report refer only to the sample(s) tested and such sample(s) are retained for 90 days only.

除非另有說明，此報告結果僅對測試之樣品負責，同時此樣品僅保留90天。本報告未經本公司書面許可，不可部份複製。

This document is issued by the Company subject to its General Conditions of Service printed overleaf, available on request or accessible at [www.sgs.com/terms\\_and\\_conditions.htm](http://www.sgs.com/terms_and_conditions.htm) and, for electronic format documents, subject to Terms and Conditions for Electronic Documents at [www.sgs.com/terms\\_e-document.htm](http://www.sgs.com/terms_e-document.htm). Attention is drawn to the limitation of liability, indemnification and jurisdiction issues defined therein. Any holder of this document is advised that information contained hereon reflects the Company's findings at the time of its intervention only and within the limits of Client's instructions, if any. The Company's sole responsibility is to its Client and this document does not exonerate parties to a transaction from exercising all their rights and obligations under the transaction documents. This document cannot be reproduced except in full, without prior written approval of the Company. Any unauthorized alteration, forgery or falsification of the content or appearance of this document is unlawful and offenders may be prosecuted to the fullest extent of the law.

Date: 5/19/2013

### Hotspot\_Back side\_WLAN802.11n(20M) 5.8G\_CH157

Communication System: WLAN 802.11n/a(5G) FCC; Frequency: 5785 MHz

Medium parameters used:  $f = 5785 \text{ MHz}$ ;  $\sigma = 6.174 \text{ S/m}$ ;  $\epsilon_r = 46.545$ ;  $\rho = 1000 \text{ kg/m}^3$

Phantom section: Flat Section

DASY5 Configuration:

- Probe: EX3DV4 - SN3820; ConvF(3.83, 3.83, 3.83); Calibrated: 12/10/2012;
- Sensor-Surface: 2mm (Mechanical Surface Detection)
- Electronics: DAE4 Sn856; Calibrated: 5/30/2012
- Phantom: SAM2; Type: SAM
- Measurement SW: DASY52, Version 52.8 (5); SEMCAD X Version 14.6.8 (7028)

**Configuration/Body/Area Scan (11x18x1):** Measurement grid:  $dx=10\text{mm}$ ,  $dy=10\text{mm}$

Maximum value of SAR (measured) = 0.226 W/kg

**Configuration/Body/Zoom Scan (7x7x7) (7x7x12)/Cube 0:** Measurement grid:  $dx=4\text{mm}$ ,  $dy=4\text{mm}$ ,  $dz=2\text{mm}$

Reference Value = 1.570 V/m; Power Drift = -0.18 dB

Peak SAR (extrapolated) = 0.528 W/kg

**SAR(1 g) = 0.124 W/kg; SAR(10 g) = 0.038 W/kg**

Maximum value of SAR (measured) = 0.272 W/kg

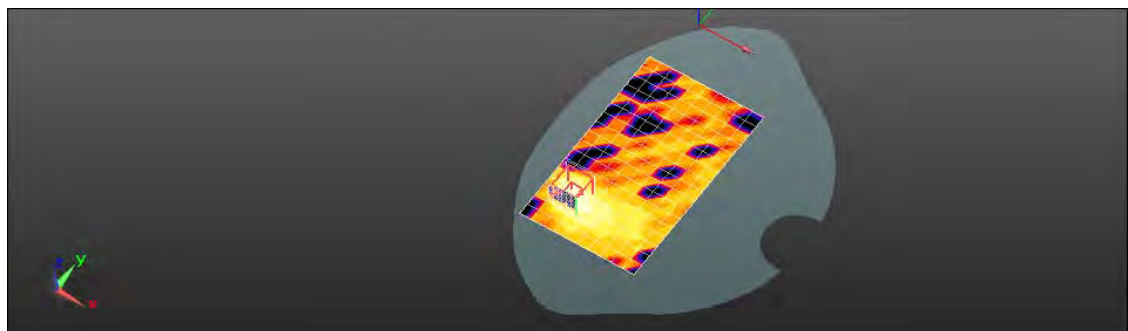
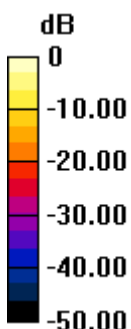

0 dB = 0.226 W/kg = -6.46 dBW/kg

Unless otherwise stated the results shown in this test report refer only to the sample(s) tested and such sample(s) are retained for 90 days only.

除非另有說明，此報告結果僅對測試之樣品負責，同時此樣品僅保留90天。本報告未經本公司書面許可，不可部份複製。

This document is issued by the Company subject to its General Conditions of Service printed overleaf, available on request or accessible at [www.sgs.com/terms\\_and\\_conditions.htm](http://www.sgs.com/terms_and_conditions.htm) and, for electronic format documents, subject to Terms and Conditions for Electronic Documents at [www.sgs.com/terms\\_e-document.htm](http://www.sgs.com/terms_e-document.htm). Attention is drawn to the limitation of liability, indemnification and jurisdiction issues defined therein. Any holder of this document is advised that information contained hereon reflects the Company's findings at the time of its intervention only and within the limits of Client's instructions, if any. The Company's sole responsibility is to its Client and this document does not exonerate parties to a transaction from exercising all their rights and obligations under the transaction documents. This document cannot be reproduced except in full, without prior written approval of the Company. Any unauthorized alteration, forgery or falsification of the content or appearance of this document is unlawful and offenders may be prosecuted to the fullest extent of the law.

Date: 5/19/2013

### Hotspot\_Back side\_WLAN802.11n(20M) 5.8G\_CH165

Communication System: WLAN 802.11n/a(5G) FCC; Frequency: 5825 MHz

Medium parameters used:  $f = 5825 \text{ MHz}$ ;  $\sigma = 6.212 \text{ S/m}$ ;  $\epsilon_r = 46.334$ ;  $\rho = 1000 \text{ kg/m}^3$

Phantom section: Flat Section

DASY5 Configuration:

- Probe: EX3DV4 - SN3820; ConvF(3.83, 3.83, 3.83); Calibrated: 12/10/2012;
- Sensor-Surface: 2mm (Mechanical Surface Detection)
- Electronics: DAE4 Sn856; Calibrated: 5/30/2012
- Phantom: SAM2; Type: SAM
- Measurement SW: DASY52, Version 52.8 (5); SEMCAD X Version 14.6.8 (7028)

**Configuration/Body/Area Scan (11x18x1):** Measurement grid:  $dx=10\text{mm}$ ,  $dy=10\text{mm}$

Maximum value of SAR (measured) = 0.200 W/kg

**Configuration/Body/Zoom Scan (7x7x7) (7x7x12)/Cube 0:** Measurement grid:  $dx=4\text{mm}$ ,  $dy=4\text{mm}$ ,  $dz=2\text{mm}$

Reference Value = 1.253 V/m; Power Drift = -0.06 dB

Peak SAR (extrapolated) = 0.458 W/kg

**SAR(1 g) = 0.102 W/kg; SAR(10 g) = 0.031 W/kg**

Maximum value of SAR (measured) = 0.227 W/kg

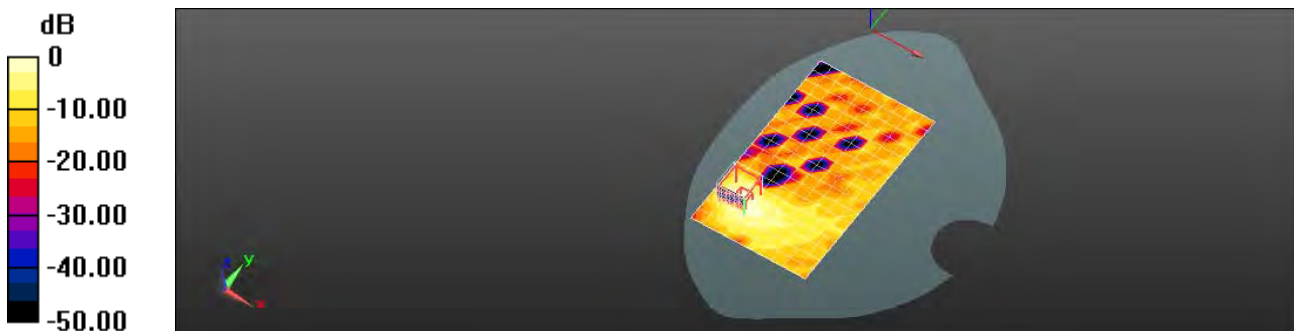

0 dB = 0.200 W/kg = -7.00 dBW/kg

Unless otherwise stated the results shown in this test report refer only to the sample(s) tested and such sample(s) are retained for 90 days only.

除非另有說明，此報告結果僅對測試之樣品負責，同時此樣品僅保留90天。本報告未經本公司書面許可，不可部份複製。

This document is issued by the Company subject to its General Conditions of Service printed overleaf, available on request or accessible at [www.sgs.com/terms\\_and\\_conditions.htm](http://www.sgs.com/terms_and_conditions.htm) and, for electronic format documents, subject to Terms and Conditions for Electronic Documents at [www.sgs.com/terms\\_e-document.htm](http://www.sgs.com/terms_e-document.htm). Attention is drawn to the limitation of liability, indemnification and jurisdiction issues defined therein. Any holder of this document is advised that information contained hereon reflects the Company's findings at the time of its intervention only and within the limits of Client's instructions, if any. The Company's sole responsibility is to its Client and this document does not exonerate parties to a transaction from exercising all their rights and obligations under the transaction documents. This document cannot be reproduced except in full, without prior written approval of the Company. Any unauthorized alteration, forgery or falsification of the content or appearance of this document is unlawful and offenders may be prosecuted to the fullest extent of the law.

Date: 5/19/2013

### Hotspot\_Top side\_WLAN802.11n(20M) 5.8G\_CH165

Communication System: WLAN 802.11n/a(5G) FCC; Frequency: 5825 MHz

Medium parameters used:  $f = 5825 \text{ MHz}$ ;  $\sigma = 6.212 \text{ S/m}$ ;  $\epsilon_r = 46.334$ ;  $\rho = 1000 \text{ kg/m}^3$

Phantom section: Flat Section

DASY5 Configuration:

- Probe: EX3DV4 - SN3820; ConvF(3.83, 3.83, 3.83); Calibrated: 12/10/2012;
- Sensor-Surface: 2mm (Mechanical Surface Detection)
- Electronics: DAE4 Sn856; Calibrated: 5/30/2012
- Phantom: SAM2; Type: SAM
- Measurement SW: DASY52, Version 52.8 (5); SEMCAD X Version 14.6.8 (7028)

**Configuration/Body/Area Scan (8x12x1):** Measurement grid:  $dx=10\text{mm}$ ,  $dy=10\text{mm}$

Maximum value of SAR (measured) = 0.122 W/kg

**Configuration/Body/Zoom Scan (7x7x7) (7x7x12)/Cube 0:** Measurement grid:  $dx=4\text{mm}$ ,  $dy=4\text{mm}$ ,  $dz=2\text{mm}$

Reference Value = 2.868 V/m; Power Drift = -0.01 dB

Peak SAR (extrapolated) = 0.412 W/kg

**SAR(1 g) = 0.055 W/kg; SAR(10 g) = 0.022 W/kg**

Maximum value of SAR (measured) = 0.131 W/kg

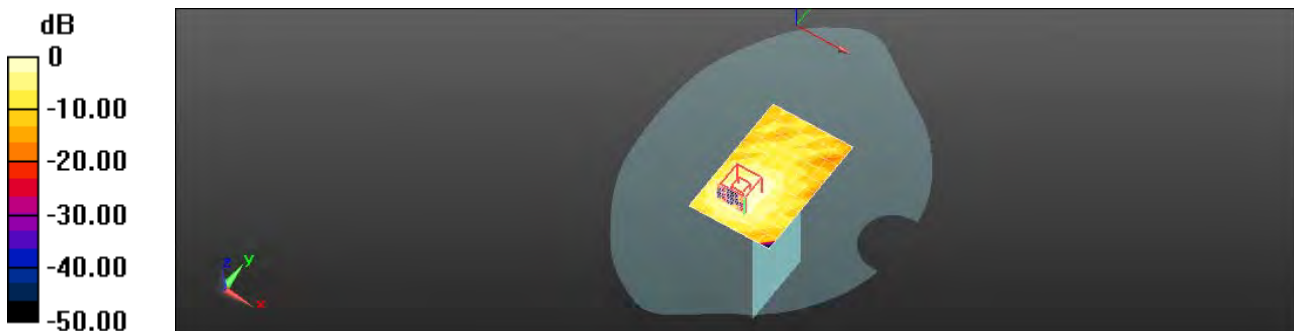

0 dB = 0.122 W/kg = -9.15 dBW/kg

Unless otherwise stated the results shown in this test report refer only to the sample(s) tested and such sample(s) are retained for 90 days only.

除非另有說明，此報告結果僅對測試之樣品負責，同時此樣品僅保留90天。本報告未經本公司書面許可，不可部份複製。

This document is issued by the Company subject to its General Conditions of Service printed overleaf, available on request or accessible at [www.sgs.com/terms\\_and\\_conditions.htm](http://www.sgs.com/terms_and_conditions.htm) and, for electronic format documents, subject to Terms and Conditions for Electronic Documents at [www.sgs.com/terms\\_e-document.htm](http://www.sgs.com/terms_e-document.htm). Attention is drawn to the limitation of liability, indemnification and jurisdiction issues defined therein. Any holder of this document is advised that information contained hereon reflects the Company's findings at the time of its intervention only and within the limits of Client's instructions, if any. The Company's sole responsibility is to its Client and this document does not exonerate parties to a transaction from exercising all their rights and obligations under the transaction documents. This document cannot be reproduced except in full, without prior written approval of the Company. Any unauthorized alteration, forgery or falsification of the content or appearance of this document is unlawful and offenders may be prosecuted to the fullest extent of the law.

Date: 5/19/2013

### Hotspot\_Left side\_WLAN802.11n(20M) 5.8G\_CH165

Communication System: WLAN 802.11n/a(5G) FCC; Frequency: 5825 MHz  
Medium parameters used:  $f = 5825 \text{ MHz}$ ;  $\sigma = 6.212 \text{ S/m}$ ;  $\epsilon_r = 46.334$ ;  $\rho = 1000 \text{ kg/m}^3$   
Phantom section: Flat Section

#### DASY5 Configuration:

- Probe: EX3DV4 - SN3820; ConvF(3.83, 3.83, 3.83); Calibrated: 12/10/2012;
- Sensor-Surface: 2mm (Mechanical Surface Detection)
- Electronics: DAE4 Sn856; Calibrated: 5/30/2012
- Phantom: SAM2; Type: SAM
- Measurement SW: DASY52, Version 52.8 (5); SEMCAD X Version 14.6.8 (7028)

**Configuration/Body/Area Scan (9x19x1):** Measurement grid:  $dx=10\text{mm}$ ,  $dy=10\text{mm}$

Maximum value of SAR (measured) = 0.0823 W/kg

**Configuration/Body/Zoom Scan (7x7x7) (7x7x12)/Cube 0:** Measurement grid:  $dx=4\text{mm}$ ,  $dy=4\text{mm}$ ,  $dz=2\text{mm}$

Reference Value = 0.702 V/m; Power Drift = -0.13 dB

Peak SAR (extrapolated) = 0.458 W/kg

**SAR(1 g) = 0.044 W/kg; SAR(10 g) = 0.014 W/kg**

Maximum value of SAR (measured) = 0.0929 W/kg

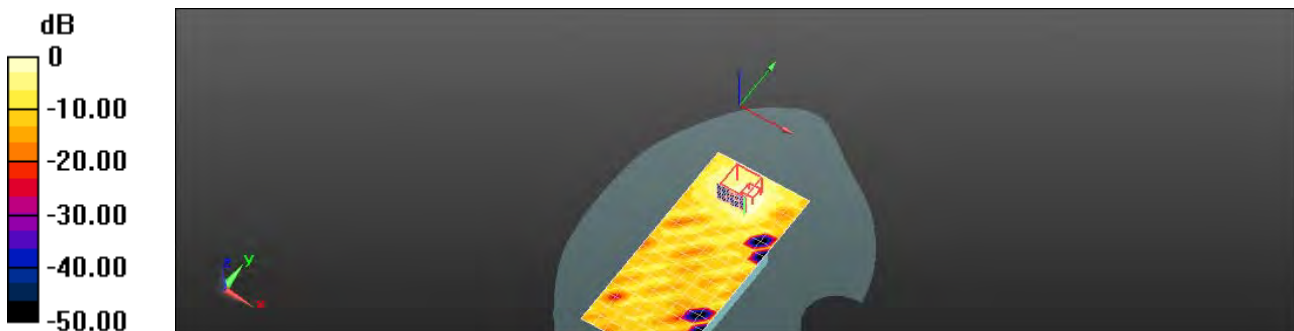

0 dB = 0.0823 W/kg = -10.85 dBW/kg

Unless otherwise stated the results shown in this test report refer only to the sample(s) tested and such sample(s) are retained for 90 days only.

除非另有說明，此報告結果僅對測試之樣品負責，同時此樣品僅保留90天。本報告未經本公司書面許可，不可部份複製。

This document is issued by the Company subject to its General Conditions of Service printed overleaf, available on request or accessible at [www.sgs.com/terms\\_and\\_conditions.htm](http://www.sgs.com/terms_and_conditions.htm) and, for electronic format documents, subject to Terms and Conditions for Electronic Documents at [www.sgs.com/terms\\_e-document.htm](http://www.sgs.com/terms_e-document.htm). Attention is drawn to the limitation of liability, indemnification and jurisdiction issues defined therein. Any holder of this document is advised that information contained hereon reflects the Company's findings at the time of its intervention only and within the limits of Client's instructions, if any. The Company's sole responsibility is to its Client and this document does not exonerate parties to a transaction from exercising all their rights and obligations under the transaction documents. This document cannot be reproduced except in full, without prior written approval of the Company. Any unauthorized alteration, forgery or falsification of the content or appearance of this document is unlawful and offenders may be prosecuted to the fullest extent of the law.



Date: 5/19/2013

### RE Cheek\_WLAN802.11n(40M) 5.8G\_CH151

Communication System: WLAN 802.11n/a(5G) FCC; Frequency: 5755 MHz  
Medium parameters used:  $f = 5755 \text{ MHz}$ ;  $\sigma = 5.331 \text{ S/m}$ ;  $\epsilon_r = 34.061$ ;  $\rho = 1000 \text{ kg/m}^3$   
Phantom section: Right Section

#### DASY5 Configuration:

- Probe: EX3DV4 - SN3820; ConvF(4.52, 4.52, 4.52); Calibrated: 12/10/2012;
- Sensor-Surface: 2mm (Mechanical Surface Detection)
- Electronics: DAE4 Sn856; Calibrated: 5/30/2012
- Phantom: SAM2; Type: SAM
- Measurement SW: DASY52, Version 52.8 (5); SEMCAD X Version 14.6.8 (7028)

**Configuration/RE Cheek/Area Scan (12x18x1):** Measurement grid:  $dx=10\text{mm}$ ,  $dy=10\text{mm}$

Maximum value of SAR (measured) = 0.495 W/kg

#### Configuration/RE Cheek/Zoom Scan (7x7x7) (7x7x12)/Cube 0:

Measurement grid:  $dx=4\text{mm}$ ,  $dy=4\text{mm}$ ,  $dz=2\text{mm}$   
Reference Value = 6.894 V/m; Power Drift = 0.14 dB  
Peak SAR (extrapolated) = 1.11 W/kg

**SAR(1 g) = 0.274 W/kg; SAR(10 g) = 0.096 W/kg**

Maximum value of SAR (measured) = 0.557 W/kg

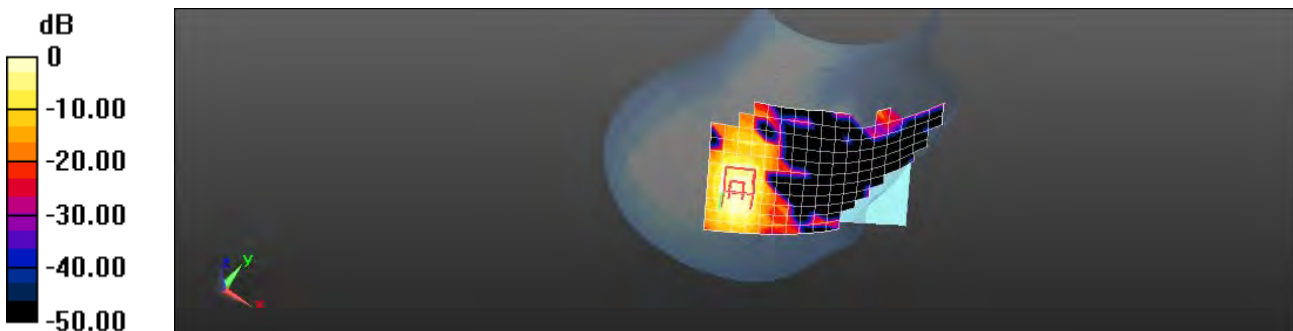

0 dB = 0.495 W/kg = -3.05 dBW/kg

Unless otherwise stated the results shown in this test report refer only to the sample(s) tested and such sample(s) are retained for 90 days only.

除非另有說明，此報告結果僅對測試之樣品負責，同時此樣品僅保留90天。本報告未經本公司書面許可，不可部份複製。

This document is issued by the Company subject to its General Conditions of Service printed overleaf, available on request or accessible at [www.sgs.com/terms\\_and\\_conditions.htm](http://www.sgs.com/terms_and_conditions.htm) and, for electronic format documents, subject to Terms and Conditions for Electronic Documents at [www.sgs.com/terms\\_e-document.htm](http://www.sgs.com/terms_e-document.htm). Attention is drawn to the limitation of liability, indemnification and jurisdiction issues defined therein. Any holder of this document is advised that information contained hereon reflects the Company's findings at the time of its intervention only and within the limits of Client's instructions, if any. The Company's sole responsibility is to its Client and this document does not exonerate parties to a transaction from exercising all their rights and obligations under the transaction documents. This document cannot be reproduced except in full, without prior written approval of the Company. Any unauthorized alteration, forgery or falsification of the content or appearance of this document is unlawful and offenders may be prosecuted to the fullest extent of the law.

Date: 5/19/2013

### RE Tilt\_WLAN802.11n(40M) 5.8G\_CH151

Communication System: WLAN 802.11n/a(5G) FCC; Frequency: 5755 MHz  
Medium parameters used:  $f = 5755$  MHz;  $\sigma = 5.331$  S/m;  $\epsilon_r = 34.061$ ;  $\rho = 1000$  kg/m<sup>3</sup>  
Phantom section: Right Section

#### DASY5 Configuration:

- Probe: EX3DV4 - SN3820; ConvF(4.52, 4.52, 4.52); Calibrated: 12/10/2012;
- Sensor-Surface: 2mm (Mechanical Surface Detection)
- Electronics: DAE4 Sn856; Calibrated: 5/30/2012
- Phantom: SAM2; Type: SAM
- Measurement SW: DASY52, Version 52.8 (5); SEMCAD X Version 14.6.8 (7028)

**Configuration/RE Tilt/Area Scan (12x18x1):** Measurement grid: dx=10mm, dy=10mm

Maximum value of SAR (measured) = 0.650 W/kg

#### Configuration/RE Tilt/Zoom Scan (7x7x7) (7x7x12)/Cube 0:

Measurement grid: dx=4mm, dy=4mm, dz=2mm  
Reference Value = 8.447 V/m; Power Drift = 0.11 dB  
Peak SAR (extrapolated) = 1.32 W/kg

**SAR(1 g) = 0.333 W/kg; SAR(10 g) = 0.111 W/kg**

Maximum value of SAR (measured) = 0.681 W/kg

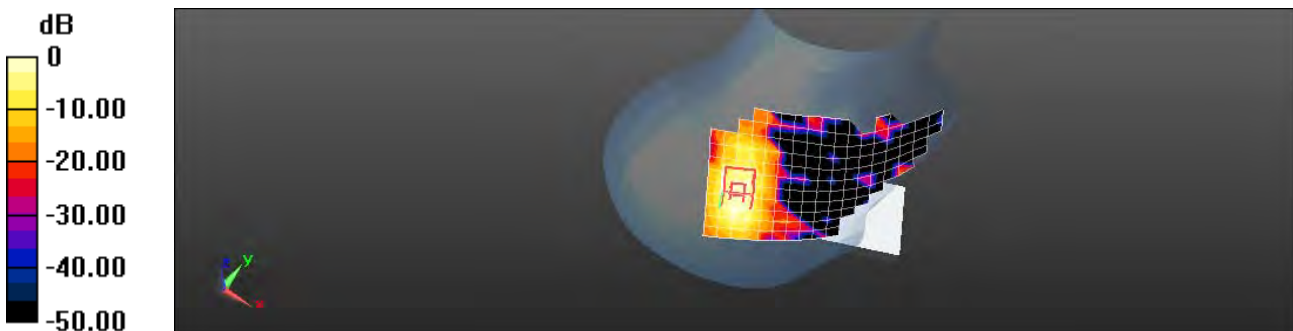

0 dB = 0.650 W/kg = -1.87 dBW/kg

Unless otherwise stated the results shown in this test report refer only to the sample(s) tested and such sample(s) are retained for 90 days only.

除非另有說明，此報告結果僅對測試之樣品負責，同時此樣品僅保留90天。本報告未經本公司書面許可，不可部份複製。

This document is issued by the Company subject to its General Conditions of Service printed overleaf, available on request or accessible at [www.sgs.com/terms\\_and\\_conditions.htm](http://www.sgs.com/terms_and_conditions.htm) and, for electronic format documents, subject to Terms and Conditions for Electronic Documents at [www.sgs.com/terms\\_e-document.htm](http://www.sgs.com/terms_e-document.htm). Attention is drawn to the limitation of liability, indemnification and jurisdiction issues defined therein. Any holder of this document is advised that information contained hereon reflects the Company's findings at the time of its intervention only and within the limits of Client's instructions, if any. The Company's sole responsibility is to its Client and this document does not exonerate parties to a transaction from exercising all their rights and obligations under the transaction documents. This document cannot be reproduced except in full, without prior written approval of the Company. Any unauthorized alteration, forgery or falsification of the content or appearance of this document is unlawful and offenders may be prosecuted to the fullest extent of the law.

Date: 5/19/2013

### RE Tilt\_WLAN802.11n(40M) 5.8G\_CH159

Communication System: WLAN 802.11n/a(5G) FCC; Frequency: 5795 MHz

Medium parameters used:  $f = 5795$  MHz;  $\sigma = 5.367$  S/m;  $\epsilon_r = 33.916$ ;  $\rho = 1000$  kg/m<sup>3</sup>

Phantom section: Right Section

DASY5 Configuration:

- Probe: EX3DV4 - SN3820; ConvF(4.52, 4.52, 4.52); Calibrated: 12/10/2012;
- Sensor-Surface: 2mm (Mechanical Surface Detection)
- Electronics: DAE4 Sn856; Calibrated: 5/30/2012
- Phantom: SAM2; Type: SAM
- Measurement SW: DASY52, Version 52.8 (5); SEMCAD X Version 14.6.8 (7028)

**Configuration/RE Tilt/Area Scan (12x18x1):** Measurement grid: dx=10mm, dy=10mm

Maximum value of SAR (measured) = 0.438 W/kg

### Configuration/RE Tilt/Zoom Scan (7x7x7) (7x7x12)/Cube 0:

Measurement grid: dx=4mm, dy=4mm, dz=2mm

Reference Value = 8.870 V/m; Power Drift = -0.15 dB

Peak SAR (extrapolated) = 1.02 W/kg

**SAR(1 g) = 0.262 W/kg; SAR(10 g) = 0.088 W/kg**

Maximum value of SAR (measured) = 0.522 W/kg

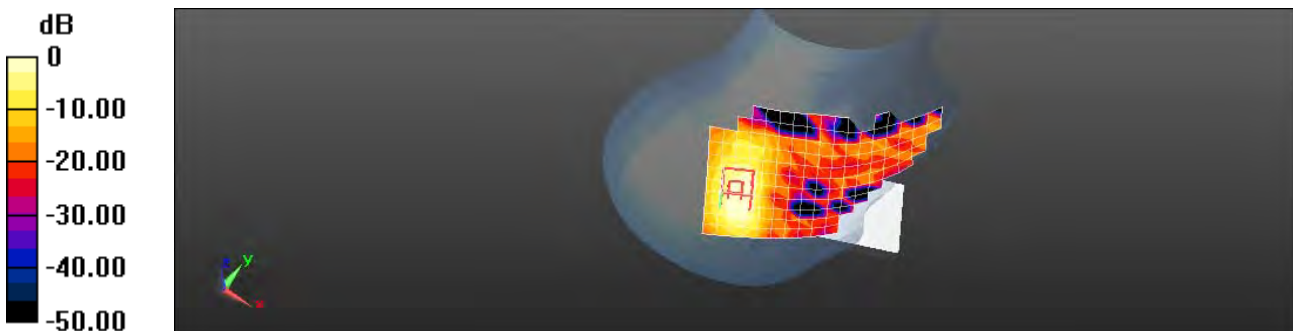

0 dB = 0.438 W/kg = -3.58 dBW/kg

Unless otherwise stated the results shown in this test report refer only to the sample(s) tested and such sample(s) are retained for 90 days only.

除非另有說明，此報告結果僅對測試之樣品負責，同時此樣品僅保留90天。本報告未經本公司書面許可，不可部份複製。

This document is issued by the Company subject to its General Conditions of Service printed overleaf, available on request or accessible at [www.sgs.com/terms\\_and\\_conditions.htm](http://www.sgs.com/terms_and_conditions.htm) and, for electronic format documents, subject to Terms and Conditions for Electronic Documents at [www.sgs.com/terms\\_e-document.htm](http://www.sgs.com/terms_e-document.htm). Attention is drawn to the limitation of liability, indemnification and jurisdiction issues defined therein. Any holder of this document is advised that information contained hereon reflects the Company's findings at the time of its intervention only and within the limits of Client's instructions, if any. The Company's sole responsibility is to its Client and this document does not exonerate parties to a transaction from exercising all their rights and obligations under the transaction documents. This document cannot be reproduced except in full, without prior written approval of the Company. Any unauthorized alteration, forgery or falsification of the content or appearance of this document is unlawful and offenders may be prosecuted to the fullest extent of the law.

Date: 5/19/2013

### LE Cheek\_WLAN802.11n(40M) 5.8G\_CH151

Communication System: WLAN 802.11n/a(5G) FCC; Frequency: 5755 MHz

Medium parameters used:  $f = 5755 \text{ MHz}$ ;  $\sigma = 5.331 \text{ S/m}$ ;  $\epsilon_r = 34.061$ ;  $\rho = 1000 \text{ kg/m}^3$

Phantom section: Left Section

DASY5 Configuration:

- Probe: EX3DV4 - SN3820; ConvF(4.52, 4.52, 4.52); Calibrated: 12/10/2012;
- Sensor-Surface: 2mm (Mechanical Surface Detection)
- Electronics: DAE4 Sn856; Calibrated: 5/30/2012
- Phantom: SAM2; Type: SAM
- Measurement SW: DASY52, Version 52.8 (5); SEMCAD X Version 14.6.8 (7028)

**Configuration/LE Cheek/Area Scan (12x16x1):** Measurement grid:  $dx=10\text{mm}$ ,  $dy=10\text{mm}$

Maximum value of SAR (measured) = 0.549 W/kg

### Configuration/LE Cheek/Zoom Scan (7x7x7) (7x7x12)/Cube 0:

Measurement grid:  $dx=4\text{mm}$ ,  $dy=4\text{mm}$ ,  $dz=2\text{mm}$

Reference Value = 6.121 V/m; Power Drift = 0.12 dB

Peak SAR (extrapolated) = 0.970 W/kg

**SAR(1 g) = 0.296 W/kg; SAR(10 g) = 0.116 W/kg**

Maximum value of SAR (measured) = 0.542 W/kg

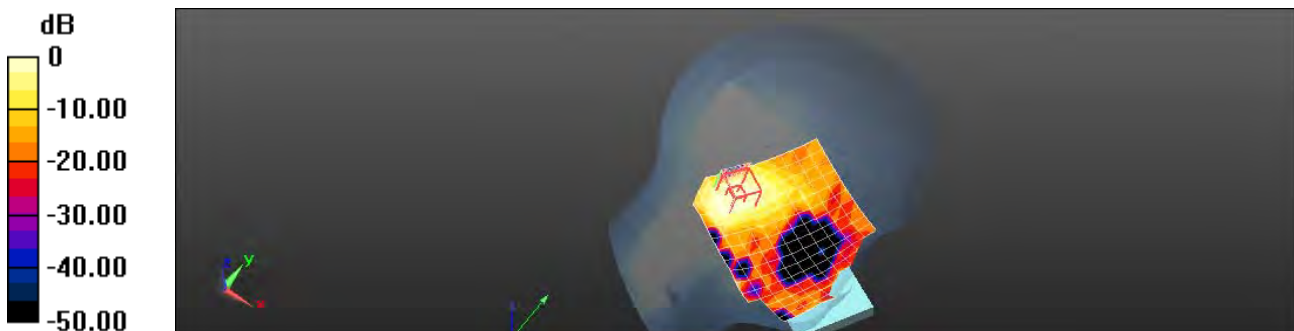

0 dB = 0.549 W/kg = -2.60 dBW/kg

Unless otherwise stated the results shown in this test report refer only to the sample(s) tested and such sample(s) are retained for 90 days only.

除非另有說明，此報告結果僅對測試之樣品負責，同時此樣品僅保留90天。本報告未經本公司書面許可，不可部份複製。

This document is issued by the Company subject to its General Conditions of Service printed overleaf, available on request or accessible at [www.sgs.com/terms\\_and\\_conditions.htm](http://www.sgs.com/terms_and_conditions.htm) and, for electronic format documents, subject to Terms and Conditions for Electronic Documents at [www.sgs.com/terms\\_e-document.htm](http://www.sgs.com/terms_e-document.htm). Attention is drawn to the limitation of liability, indemnification and jurisdiction issues defined therein. Any holder of this document is advised that information contained hereon reflects the Company's findings at the time of its intervention only and within the limits of Client's instructions, if any. The Company's sole responsibility is to its Client and this document does not exonerate parties to a transaction from exercising all their rights and obligations under the transaction documents. This document cannot be reproduced except in full, without prior written approval of the Company. Any unauthorized alteration, forgery or falsification of the content or appearance of this document is unlawful and offenders may be prosecuted to the fullest extent of the law.

Date: 5/19/2013

### LE Tilt\_WLAN802.11n(40M) 5.8G\_CH151

Communication System: WLAN 802.11n/a(5G) FCC; Frequency: 5755 MHz  
Medium parameters used:  $f = 5755 \text{ MHz}$ ;  $\sigma = 5.331 \text{ S/m}$ ;  $\epsilon_r = 34.061$ ;  $\rho = 1000 \text{ kg/m}^3$   
Phantom section: Left Section

#### DASY5 Configuration:

- Probe: EX3DV4 - SN3820; ConvF(4.52, 4.52, 4.52); Calibrated: 12/10/2012;
- Sensor-Surface: 2mm (Mechanical Surface Detection)
- Electronics: DAE4 Sn856; Calibrated: 5/30/2012
- Phantom: SAM2; Type: SAM
- Measurement SW: DASY52, Version 52.8 (5); SEMCAD X Version 14.6.8 (7028)

**Configuration/LE Tilt/Area Scan (12x16x1):** Measurement grid:  $dx=10\text{mm}$ ,  $dy=10\text{mm}$

Maximum value of SAR (measured) = 0.536 W/kg

#### Configuration/LE Tilt/Zoom Scan (7x7x7) (7x7x12)/Cube 0:

Measurement grid:  $dx=4\text{mm}$ ,  $dy=4\text{mm}$ ,  $dz=2\text{mm}$   
Reference Value = 7.338 V/m; Power Drift = 0.11 dB  
Peak SAR (extrapolated) = 1.04 W/kg

**SAR(1 g) = 0.297 W/kg; SAR(10 g) = 0.120 W/kg**

Maximum value of SAR (measured) = 0.592 W/kg

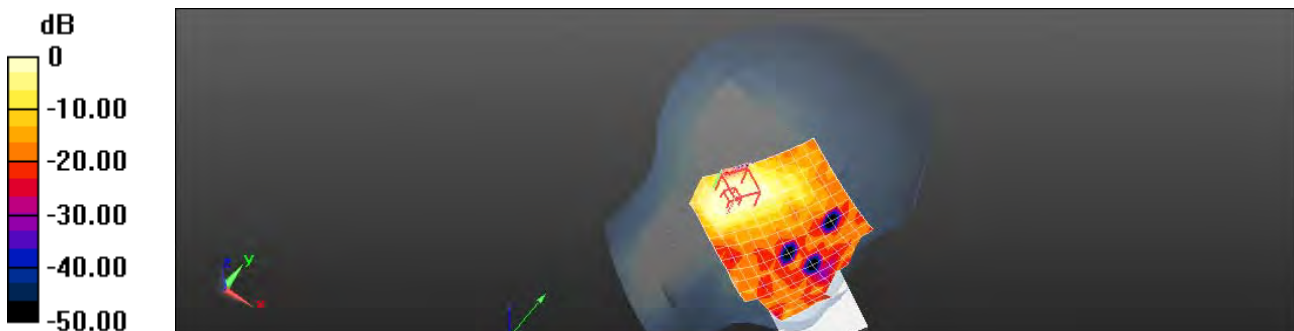

0 dB = 0.536 W/kg = -2.70 dBW/kg

Unless otherwise stated the results shown in this test report refer only to the sample(s) tested and such sample(s) are retained for 90 days only.

除非另有說明，此報告結果僅對測試之樣品負責，同時此樣品僅保留90天。本報告未經本公司書面許可，不可部份複製。

This document is issued by the Company subject to its General Conditions of Service printed overleaf, available on request or accessible at [www.sgs.com/terms\\_and\\_conditions.htm](http://www.sgs.com/terms_and_conditions.htm) and, for electronic format documents, subject to Terms and Conditions for Electronic Documents at [www.sgs.com/terms\\_e-document.htm](http://www.sgs.com/terms_e-document.htm). Attention is drawn to the limitation of liability, indemnification and jurisdiction issues defined therein. Any holder of this document is advised that information contained hereon reflects the Company's findings at the time of its intervention only and within the limits of Client's instructions, if any. The Company's sole responsibility is to its Client and this document does not exonerate parties to a transaction from exercising all their rights and obligations under the transaction documents. This document cannot be reproduced except in full, without prior written approval of the Company. Any unauthorized alteration, forgery or falsification of the content or appearance of this document is unlawful and offenders may be prosecuted to the fullest extent of the law.

Date: 5/19/2013

### Hotspot\_Front side\_WLAN802.11n(40M) 5.8G\_CH151

Communication System: WLAN 802.11n/a(5G) FCC; Frequency: 5755 MHz  
Medium parameters used:  $f = 5755 \text{ MHz}$ ;  $\sigma = 6.125 \text{ S/m}$ ;  $\epsilon_r = 46.681$ ;  $\rho = 1000 \text{ kg/m}^3$   
Phantom section: Flat Section

#### DASY5 Configuration:

- Probe: EX3DV4 - SN3820; ConvF(3.83, 3.83, 3.83); Calibrated: 12/10/2012;
- Sensor-Surface: 2mm (Mechanical Surface Detection)
- Electronics: DAE4 Sn856; Calibrated: 5/30/2012
- Phantom: SAM2; Type: SAM
- Measurement SW: DASY52, Version 52.8 (5); SEMCAD X Version 14.6.8 (7028)

**Configuration/Body/Area Scan (11x18x1):** Measurement grid:  $dx=10\text{mm}$ ,  $dy=10\text{mm}$

Maximum value of SAR (measured) = 0.0684 W/kg

**Configuration/Body/Zoom Scan (7x7x7) (7x7x12)/Cube 0:** Measurement grid:  $dx=4\text{mm}$ ,  $dy=4\text{mm}$ ,  $dz=2\text{mm}$

Reference Value = 2.036 V/m; Power Drift = -0.10 dB

Peak SAR (extrapolated) = 0.228 W/kg

**SAR(1 g) = 0.020 W/kg; SAR(10 g) = 0.0031 W/kg**

Maximum value of SAR (measured) = 0.0424 W/kg

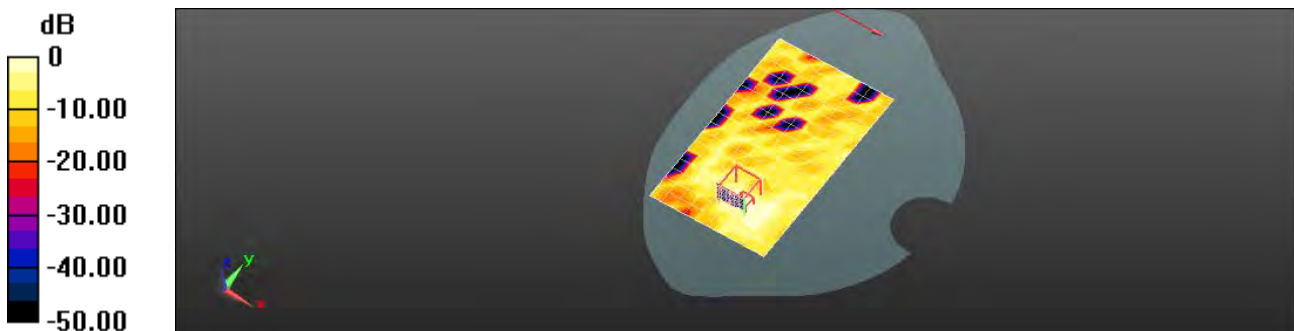

0 dB = 0.0684 W/kg = -11.65 dBW/kg

Unless otherwise stated the results shown in this test report refer only to the sample(s) tested and such sample(s) are retained for 90 days only.

除非另有說明，此報告結果僅對測試之樣品負責，同時此樣品僅保留90天。本報告未經本公司書面許可，不可部份複製。

This document is issued by the Company subject to its General Conditions of Service printed overleaf, available on request or accessible at [www.sgs.com/terms\\_and\\_conditions.htm](http://www.sgs.com/terms_and_conditions.htm) and, for electronic format documents, subject to Terms and Conditions for Electronic Documents at [www.sgs.com/terms\\_e-document.htm](http://www.sgs.com/terms_e-document.htm). Attention is drawn to the limitation of liability, indemnification and jurisdiction issues defined therein. Any holder of this document is advised that information contained hereon reflects the Company's findings at the time of its intervention only and within the limits of Client's instructions, if any. The Company's sole responsibility is to its Client and this document does not exonerate parties to a transaction from exercising all their rights and obligations under the transaction documents. This document cannot be reproduced except in full, without prior written approval of the Company. Any unauthorized alteration, forgery or falsification of the content or appearance of this document is unlawful and offenders may be prosecuted to the fullest extent of the law.

Date: 5/19/2013

### Hotspot\_Back side\_WLAN802.11n(40M) 5.8G\_CH151

Communication System: WLAN 802.11n/a(5G) FCC; Frequency: 5755 MHz

Medium parameters used:  $f = 5755 \text{ MHz}$ ;  $\sigma = 6.125 \text{ S/m}$ ;  $\epsilon_r = 46.681$ ;  $\rho = 1000 \text{ kg/m}^3$

Phantom section: Flat Section

DASY5 Configuration:

- Probe: EX3DV4 - SN3820; ConvF(3.83, 3.83, 3.83); Calibrated: 12/10/2012;
- Sensor-Surface: 2mm (Mechanical Surface Detection)
- Electronics: DAE4 Sn856; Calibrated: 5/30/2012
- Phantom: SAM2; Type: SAM
- Measurement SW: DASY52, Version 52.8 (5); SEMCAD X Version 14.6.8 (7028)

**Configuration/Body/Area Scan (11x18x1):** Measurement grid:  $dx=10\text{mm}$ ,  $dy=10\text{mm}$

Maximum value of SAR (measured) = 0.173 W/kg

**Configuration/Body/Zoom Scan (7x7x7) (7x7x12)/Cube 0:** Measurement grid:  $dx=4\text{mm}$ ,  $dy=4\text{mm}$ ,  $dz=2\text{mm}$

Reference Value = 0.996 V/m; Power Drift = 0.06 dB

Peak SAR (extrapolated) = 0.426 W/kg

**SAR(1 g) = 0.098 W/kg; SAR(10 g) = 0.030 W/kg**

Maximum value of SAR (measured) = 0.218 W/kg

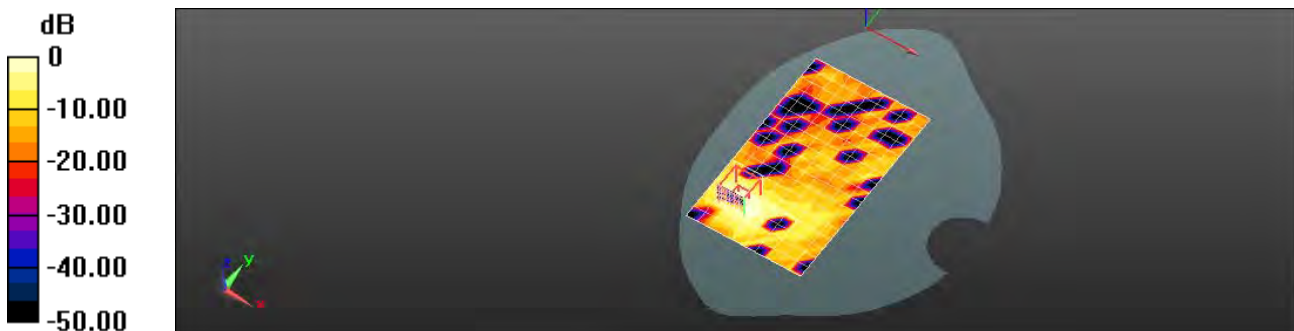

0 dB = 0.173 W/kg = -7.61 dBW/kg

Unless otherwise stated the results shown in this test report refer only to the sample(s) tested and such sample(s) are retained for 90 days only.

除非另有說明，此報告結果僅對測試之樣品負責，同時此樣品僅保留90天。本報告未經本公司書面許可，不可部份複製。

This document is issued by the Company subject to its General Conditions of Service printed overleaf, available on request or accessible at [www.sgs.com/terms\\_and\\_conditions.htm](http://www.sgs.com/terms_and_conditions.htm) and, for electronic format documents, subject to Terms and Conditions for Electronic Documents at [www.sgs.com/terms\\_e-document.htm](http://www.sgs.com/terms_e-document.htm). Attention is drawn to the limitation of liability, indemnification and jurisdiction issues defined therein. Any holder of this document is advised that information contained hereon reflects the Company's findings at the time of its intervention only and within the limits of Client's instructions, if any. The Company's sole responsibility is to its Client and this document does not exonerate parties to a transaction from exercising all their rights and obligations under the transaction documents. This document cannot be reproduced except in full, without prior written approval of the Company. Any unauthorized alteration, forgery or falsification of the content or appearance of this document is unlawful and offenders may be prosecuted to the fullest extent of the law.

Date: 5/19/2013

### Hotspot\_Back side\_WLAN802.11n(40M) 5.8G\_CH159

Communication System: WLAN 802.11n/a(5G) FCC; Frequency: 5795 MHz

Medium parameters used:  $f = 5795$  MHz;  $\sigma = 6.184$  S/m;  $\epsilon_r = 46.482$ ;  $\rho = 1000$  kg/m<sup>3</sup>

Phantom section: Flat Section

DASY5 Configuration:

- Probe: EX3DV4 - SN3820; ConvF(3.83, 3.83, 3.83); Calibrated: 12/10/2012;
- Sensor-Surface: 2mm (Mechanical Surface Detection)
- Electronics: DAE4 Sn856; Calibrated: 5/30/2012
- Phantom: SAM2; Type: SAM
- Measurement SW: DASY52, Version 52.8 (5); SEMCAD X Version 14.6.8 (7028)

**Configuration/Body/Area Scan (11x18x1):** Measurement grid: dx=10mm, dy=10mm

Maximum value of SAR (measured) = 0.158 W/kg

**Configuration/Body/Zoom Scan (7x7x7) (7x7x12)/Cube 0:** Measurement grid: dx=4mm, dy=4mm, dz=2mm

Reference Value = 0.8762 V/m; Power Drift = 0.10 dB

Peak SAR (extrapolated) = 0.676 W/kg

**SAR(1 g) = 0.075 W/kg; SAR(10 g) = 0.023 W/kg**

Maximum value of SAR (measured) = 0.194 W/kg

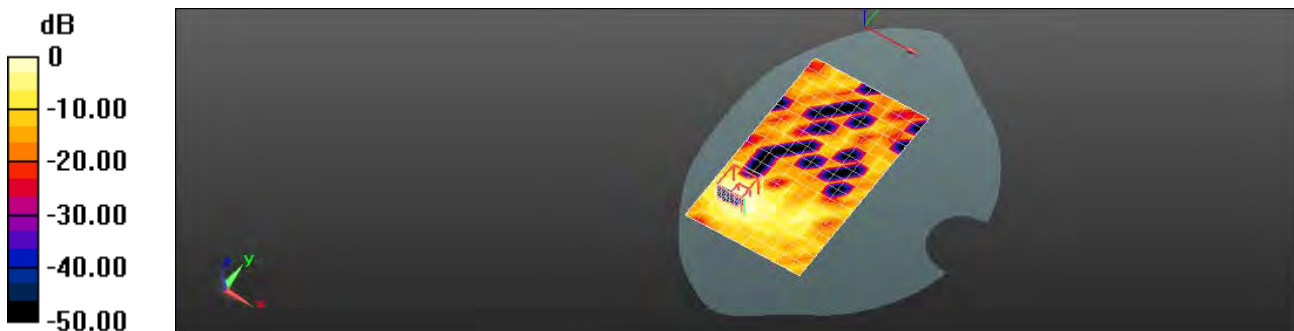

0 dB = 0.158 W/kg = -8.02 dBW/kg

Unless otherwise stated the results shown in this test report refer only to the sample(s) tested and such sample(s) are retained for 90 days only.

除非另有說明，此報告結果僅對測試之樣品負責，同時此樣品僅保留90天。本報告未經本公司書面許可，不可部份複製。

This document is issued by the Company subject to its General Conditions of Service printed overleaf, available on request or accessible at [www.sgs.com/terms\\_and\\_conditions.htm](http://www.sgs.com/terms_and_conditions.htm) and, for electronic format documents, subject to Terms and Conditions for Electronic Documents at [www.sgs.com/terms\\_e-document.htm](http://www.sgs.com/terms_e-document.htm). Attention is drawn to the limitation of liability, indemnification and jurisdiction issues defined therein. Any holder of this document is advised that information contained hereon reflects the Company's findings at the time of its intervention only and within the limits of Client's instructions, if any. The Company's sole responsibility is to its Client and this document does not exonerate parties to a transaction from exercising all their rights and obligations under the transaction documents. This document cannot be reproduced except in full, without prior written approval of the Company. Any unauthorized alteration, forgery or falsification of the content or appearance of this document is unlawful and offenders may be prosecuted to the fullest extent of the law.

SGS Taiwan Ltd.

No.134,Wu Kung Road, New Taipei Industrial Park, Wuku District, New Taipei City, Taiwan 24803/新北市五股區新北產業園區五工路 134 號

台灣檢驗科技股份有限公司

t (886-2) 2299-3279

f (886-2) 2298-0488

[www.tw.sgs.com](http://www.tw.sgs.com)

Member of SGS Group



Date: 5/19/2013

### Hotspot\_Top side\_WLAN802.11n(40M) 5.8G\_CH151

Communication System: WLAN 802.11n/a(5G) FCC; Frequency: 5755 MHz

Medium parameters used:  $f = 5755 \text{ MHz}$ ;  $\sigma = 6.125 \text{ S/m}$ ;  $\epsilon_r = 46.681$ ;  $\rho = 1000 \text{ kg/m}^3$

Phantom section: Flat Section

DASY5 Configuration:

- Probe: EX3DV4 - SN3820; ConvF(3.83, 3.83, 3.83); Calibrated: 12/10/2012;
- Sensor-Surface: 2mm (Mechanical Surface Detection)
- Electronics: DAE4 Sn856; Calibrated: 5/30/2012
- Phantom: SAM2; Type: SAM
- Measurement SW: DASY52, Version 52.8 (5); SEMCAD X Version 14.6.8 (7028)

**Configuration/Body/Area Scan (8x12x1):** Measurement grid:  $dx=10\text{mm}$ ,  $dy=10\text{mm}$

Maximum value of SAR (measured) = 0.125 W/kg

**Configuration/Body/Zoom Scan (7x7x7) (7x7x12)/Cube 0:** Measurement grid:  $dx=4\text{mm}$ ,  $dy=4\text{mm}$ ,  $dz=2\text{mm}$

Reference Value = 2.745 V/m; Power Drift = 0.14 dB

Peak SAR (extrapolated) = 0.891 W/kg

**SAR(1 g) = 0.078 W/kg; SAR(10 g) = 0.031 W/kg**

Maximum value of SAR (measured) = 0.129 W/kg

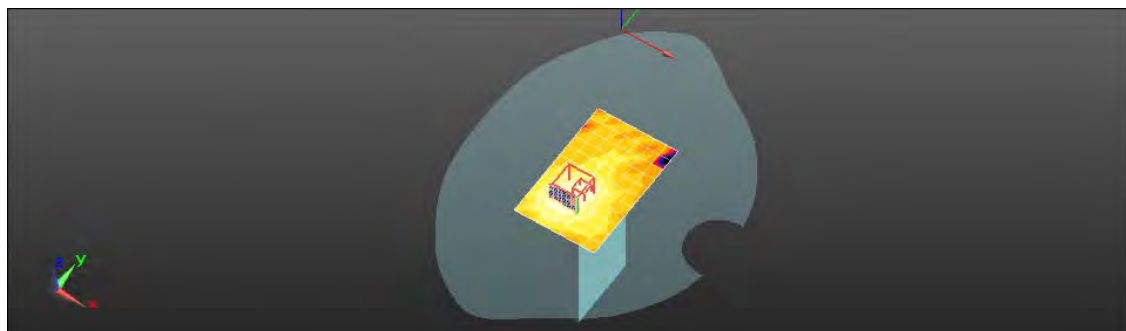
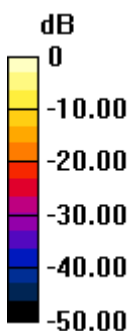

0 dB = 0.125 W/kg = -9.04 dBW/kg

Unless otherwise stated the results shown in this test report refer only to the sample(s) tested and such sample(s) are retained for 90 days only.

除非另有說明，此報告結果僅對測試之樣品負責，同時此樣品僅保留90天。本報告未經本公司書面許可，不可部份複製。

This document is issued by the Company subject to its General Conditions of Service printed overleaf, available on request or accessible at [www.sgs.com/terms\\_and\\_conditions.htm](http://www.sgs.com/terms_and_conditions.htm) and, for electronic format documents, subject to Terms and Conditions for Electronic Documents at [www.sgs.com/terms\\_e-document.htm](http://www.sgs.com/terms_e-document.htm). Attention is drawn to the limitation of liability, indemnification and jurisdiction issues defined therein. Any holder of this document is advised that information contained hereon reflects the Company's findings at the time of its intervention only and within the limits of Client's instructions, if any. The Company's sole responsibility is to its Client and this document does not exonerate parties to a transaction from exercising all their rights and obligations under the transaction documents. This document cannot be reproduced except in full, without prior written approval of the Company. Any unauthorized alteration, forgery or falsification of the content or appearance of this document is unlawful and offenders may be prosecuted to the fullest extent of the law.

Date: 5/19/2013

### Hotspot\_Left side\_WLAN802.11n(40M) 5.8G\_CH151

Communication System: WLAN 802.11n/a(5G) FCC; Frequency: 5755 MHz  
Medium parameters used:  $f = 5755 \text{ MHz}$ ;  $\sigma = 6.125 \text{ S/m}$ ;  $\epsilon_r = 46.681$ ;  $\rho = 1000 \text{ kg/m}^3$   
Phantom section: Flat Section

#### DASY5 Configuration:

- Probe: EX3DV4 - SN3820; ConvF(3.83, 3.83, 3.83); Calibrated: 12/10/2012;
- Sensor-Surface: 2mm (Mechanical Surface Detection)
- Electronics: DAE4 Sn856; Calibrated: 5/30/2012
- Phantom: SAM2; Type: SAM
- Measurement SW: DASY52, Version 52.8 (5); SEMCAD X Version 14.6.8 (7028)

**Configuration/Body/Area Scan (9x19x1):** Measurement grid:  $dx=10\text{mm}$ ,  $dy=10\text{mm}$

Maximum value of SAR (measured) = 0.0779 W/kg

**Configuration/Body/Zoom Scan (7x7x7) (7x7x12)/Cube 0:** Measurement grid:  $dx=4\text{mm}$ ,  $dy=4\text{mm}$ ,  $dz=2\text{mm}$

Reference Value = 0.777 V/m; Power Drift = 0.13 dB

Peak SAR (extrapolated) = 0.535 W/kg

**SAR(1 g) = 0.048 W/kg; SAR(10 g) = 0.014 W/kg**

Maximum value of SAR (measured) = 0.0790 W/kg

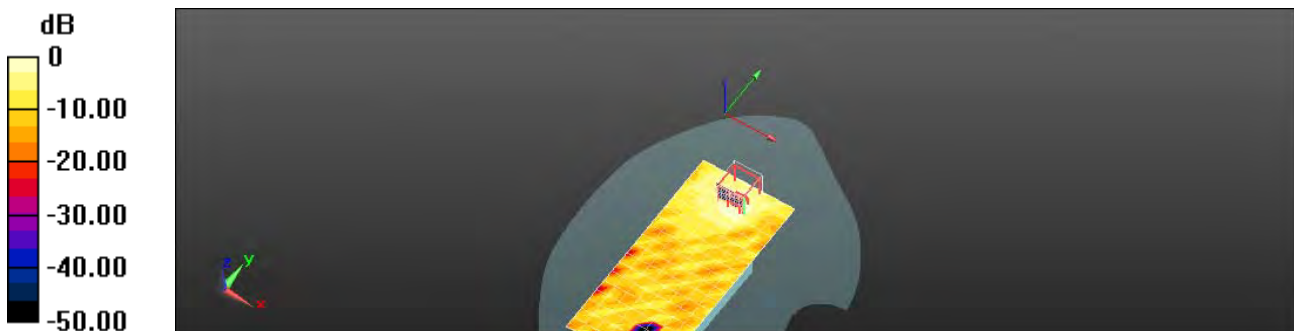

0 dB = 0.0779 W/kg = -11.09 dBW/kg

Unless otherwise stated the results shown in this test report refer only to the sample(s) tested and such sample(s) are retained for 90 days only.

除非另有說明，此報告結果僅對測試之樣品負責，同時此樣品僅保留90天。本報告未經本公司書面許可，不可部份複製。

This document is issued by the Company subject to its General Conditions of Service printed overleaf, available on request or accessible at [www.sgs.com/terms\\_and\\_conditions.htm](http://www.sgs.com/terms_and_conditions.htm) and, for electronic format documents, subject to Terms and Conditions for Electronic Documents at [www.sgs.com/terms\\_e-document.htm](http://www.sgs.com/terms_e-document.htm). Attention is drawn to the limitation of liability, indemnification and jurisdiction issues defined therein. Any holder of this document is advised that information contained hereon reflects the Company's findings at the time of its intervention only and within the limits of Client's instructions, if any. The Company's sole responsibility is to its Client and this document does not exonerate parties to a transaction from exercising all their rights and obligations under the transaction documents. This document cannot be reproduced except in full, without prior written approval of the Company. Any unauthorized alteration, forgery or falsification of the content or appearance of this document is unlawful and offenders may be prosecuted to the fullest extent of the law.

**Type No.: PM-0491-BV**

Date: 2013/7/11

**RE Check\_CH251**

Communication System: GSM; Frequency: 848.8 MHz

Medium parameters used:  $f = 849$  MHz;  $\sigma = 0.888$  S/m;  $\epsilon_r = 40.38$ ;  $\rho = 1000$  kg/m<sup>3</sup>

Phantom section: Right Section

**DASY Configuration:**

- Probe: EX3DV4 - SN3770; ConvF(9.83, 9.83, 9.83); Calibrated: 4/30/2013;
- Sensor-Surface: 2mm (Mechanical Surface Detection)
- Electronics: DAE4 Sn856; Calibrated: 5/23/2013
- Phantom: SAM2; Type: SAM
- Measurement SW: DASY52, Version 52.8 (6); SEMCAD X Version 14.6.9 (7117)

**Configuration/RE Cheek/Area Scan (71x111x1):** Interpolated grid: dx=15 mm, dy=15 mm

Maximum value of SAR (interpolated) = 0.457 W/kg

**Configuration/RE Cheek/Zoom Scan (5x5x7)/Cube 0:** Measurement grid: dx=8mm, dy=8mm, dz=5mm

Reference Value = 6.222 V/m; Power Drift = 0.14 dB

Peak SAR (extrapolated) = 0.502 W/kg

**SAR(1 g) = 0.384 W/kg; SAR(10 g) = 0.280 W/kg**

Maximum value of SAR (measured) = 0.444 W/kg

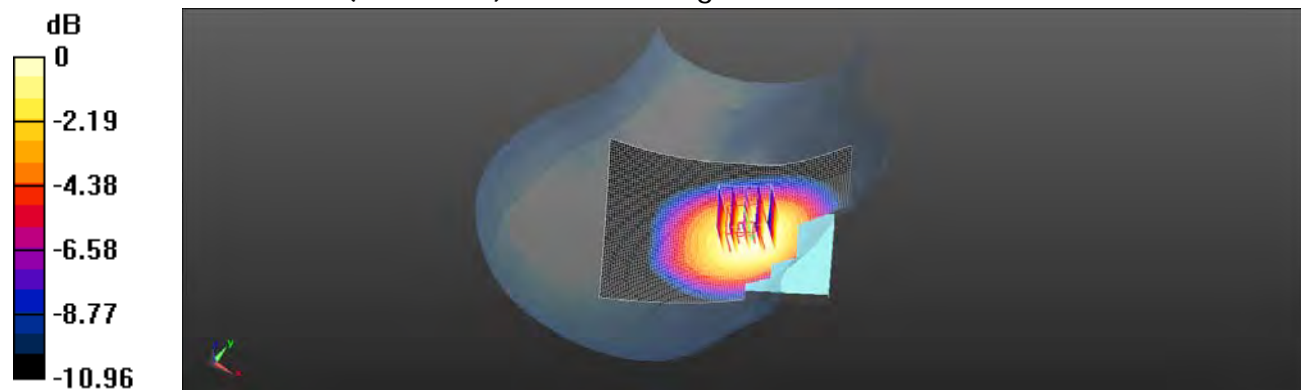

0 dB = 0.444 W/kg = -3.53 dBW/kg

Unless otherwise stated the results shown in this test report refer only to the sample(s) tested and such sample(s) are retained for 90 days only.

除非另有說明，此報告結果僅對測試之樣品負責，同時此樣品僅保留90天。本報告未經本公司書面許可，不可部份複製。

This document is issued by the Company subject to its General Conditions of Service printed overleaf, available on request or accessible at [www.sgs.com/terms\\_and\\_conditions.htm](http://www.sgs.com/terms_and_conditions.htm) and, for electronic format documents, subject to Terms and Conditions for Electronic Documents at [www.sgs.com/terms\\_e-document.htm](http://www.sgs.com/terms_e-document.htm). Attention is drawn to the limitation of liability, indemnification and jurisdiction issues defined therein. Any holder of this document is advised that information contained hereon reflects the Company's findings at the time of its intervention only and within the limits of Client's instructions, if any. The Company's sole responsibility is to its Client and this document does not exonerate parties to a transaction from exercising all their rights and obligations under the transaction documents. This document cannot be reproduced except in full, without prior written approval of the Company. Any unauthorized alteration, forgery or falsification of the content or appearance of this document is unlawful and offenders may be prosecuted to the fullest extent of the law.

Date: 2013/7/11

### Hotspot\_Back side\_CH251

Communication System: GPRS (Class 12); Frequency: 848.8 MHz

Medium parameters used:  $f = 849$  MHz;  $\sigma = 1.026$  S/m;  $\epsilon_r = 53.258$ ;  $\rho = 1000$  kg/m<sup>3</sup>

Phantom section: Flat Section

DASY Configuration:

- Probe: EX3DV4 - SN3770; ConvF(9.62, 9.62, 9.62); Calibrated: 4/30/2013;
- Sensor-Surface: 2mm (Mechanical Surface Detection)
- Electronics: DAE4 Sn856; Calibrated: 5/23/2013
- Phantom: SAM2; Type: SAM
- Measurement SW: DASY52, Version 52.8 (6); SEMCAD X Version 14.6.9 (7117)

**Configuration/Body-worn/Area Scan (71x111x1):** Interpolated grid: dx=15 mm, dy=15 mm

Maximum value of SAR (interpolated) = 1.10 W/kg

**Configuration/Body-worn/Zoom Scan (5x5x7)/Cube 0:** Measurement grid:

dx=8mm, dy=8mm, dz=5mm

Reference Value = 23.111 V/m; Power Drift = -0.18 dB

Peak SAR (extrapolated) = 1.61 W/kg

**SAR(1 g) = 0.874 W/kg; SAR(10 g) = 0.629 W/kg**

Maximum value of SAR (measured) = 1.02 W/kg

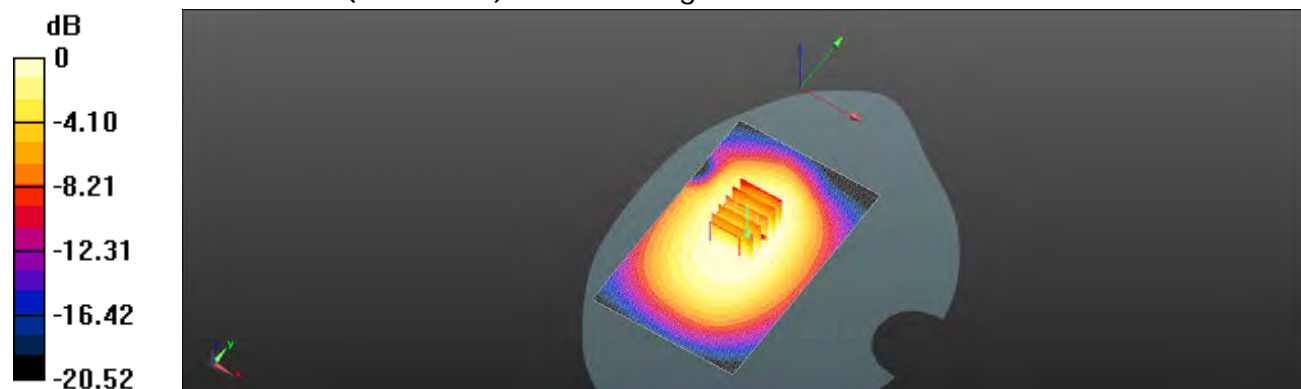

0 dB = 1.02 W/kg = 0.09 dBW/kg

Unless otherwise stated the results shown in this test report refer only to the sample(s) tested and such sample(s) are retained for 90 days only.

除非另有說明，此報告結果僅對測試之樣品負責，同時此樣品僅保留90天。本報告未經本公司書面許可，不可部份複製。

This document is issued by the Company subject to its General Conditions of Service printed overleaf, available on request or accessible at [www.sgs.com/terms\\_and\\_conditions.htm](http://www.sgs.com/terms_and_conditions.htm) and, for electronic format documents, subject to Terms and Conditions for Electronic Documents at [www.sgs.com/terms\\_e-document.htm](http://www.sgs.com/terms_e-document.htm). Attention is drawn to the limitation of liability, indemnification and jurisdiction issues defined therein. Any holder of this document is advised that information contained hereon reflects the Company's findings at the time of its intervention only and within the limits of Client's instructions, if any. The Company's sole responsibility is to its Client and this document does not exonerate parties to a transaction from exercising all their rights and obligations under the transaction documents. This document cannot be reproduced except in full, without prior written approval of the Company. Any unauthorized alteration, forgery or falsification of the content or appearance of this document is unlawful and offenders may be prosecuted to the fullest extent of the law.

Date: 2013/7/11

## RE Check\_CH810

Communication System: GSM; Frequency: 1909.8 MHz

Medium parameters used:  $f = 1910$  MHz;  $\sigma = 1.414$  S/m;  $\epsilon_r = 38.881$ ;  $\rho = 1000$  kg/m<sup>3</sup>

Phantom section: Right Section

### DASY Configuration:

- Probe: EX3DV4 - SN3770; ConvF(7.98, 7.98, 7.98); Calibrated: 4/30/2013;
- Sensor-Surface: 2mm (Mechanical Surface Detection)
- Electronics: DAE4 Sn856; Calibrated: 5/23/2013
- Phantom: SAM2; Type: SAM
- Measurement SW: DASY52, Version 52.8 (6); SEMCAD X Version 14.6.9 (7117)

**Configuration/RE Cheek/Area Scan (71x111x1):** Interpolated grid: dx=15 mm, dy=15 mm

Maximum value of SAR (interpolated) = 0.674 W/kg

**Configuration/RE Cheek/Zoom Scan (5x5x7)/Cube 0:** Measurement grid: dx=8mm, dy=8mm, dz=5mm

Reference Value = 7.582 V/m; Power Drift = 0.12 dB

Peak SAR (extrapolated) = 0.742 W/kg

**SAR(1 g) = 0.483 W/kg; SAR(10 g) = 0.295 W/kg**

Maximum value of SAR (measured) = 0.619 W/kg

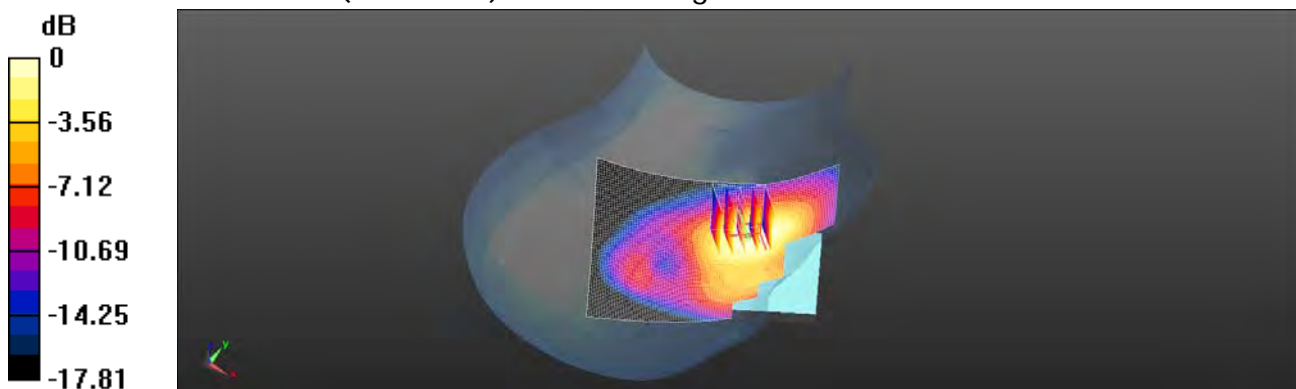

0 dB = 0.619 W/kg = -2.08 dBW/kg

Unless otherwise stated the results shown in this test report refer only to the sample(s) tested and such sample(s) are retained for 90 days only.

除非另有說明，此報告結果僅對測試之樣品負責，同時此樣品僅保留90天。本報告未經本公司書面許可，不可部份複製。

This document is issued by the Company subject to its General Conditions of Service printed overleaf, available on request or accessible at [www.sgs.com/terms\\_and\\_conditions.htm](http://www.sgs.com/terms_and_conditions.htm) and, for electronic format documents, subject to Terms and Conditions for Electronic Documents at [www.sgs.com/terms\\_e-document.htm](http://www.sgs.com/terms_e-document.htm). Attention is drawn to the limitation of liability, indemnification and jurisdiction issues defined therein. Any holder of this document is advised that information contained hereon reflects the Company's findings at the time of its intervention only and within the limits of Client's instructions, if any. The Company's sole responsibility is to its Client and this document does not exonerate parties to a transaction from exercising all their rights and obligations under the transaction documents. This document cannot be reproduced except in full, without prior written approval of the Company. Any unauthorized alteration, forgery or falsification of the content or appearance of this document is unlawful and offenders may be prosecuted to the fullest extent of the law.

Date: 2013/7/11

### Hotspot\_Back side\_CH810\_repeated with headset

Communication System: GPRS (Class 12); Frequency: 1909.8 MHz

Medium parameters used:  $f = 1910 \text{ MHz}$ ;  $\sigma = 1.509 \text{ S/m}$ ;  $\epsilon_r = 55.194$ ;  $\rho = 1000 \text{ kg/m}^3$

Phantom section: Flat Section

DASY Configuration:

- Probe: EX3DV4 - SN3770; ConvF(7.63, 7.63, 7.63); Calibrated: 4/30/2013;
- Sensor-Surface: 2mm (Mechanical Surface Detection)
- Electronics: DAE4 Sn856; Calibrated: 5/23/2013
- Phantom: SAM2; Type: SAM
- Measurement SW: DASY52, Version 52.8 (6); SEMCAD X Version 14.6.9 (7117)

**Configuration/Body-worn/Area Scan (61x111x1):** Interpolated grid: dx=15 mm, dy=15 mm

Maximum value of SAR (interpolated) = 1.83 W/kg

**Configuration/Body-worn/Zoom Scan (5x5x7)/Cube 0:** Measurement grid:

dx=8mm, dy=8mm, dz=5mm

Reference Value = 13.391 V/m; Power Drift = 0.09 dB

Peak SAR (extrapolated) = 2.15 W/kg

**SAR(1 g) = 1.29 W/kg; SAR(10 g) = 0.764 W/kg**

Maximum value of SAR (measured) = 1.74 W/kg

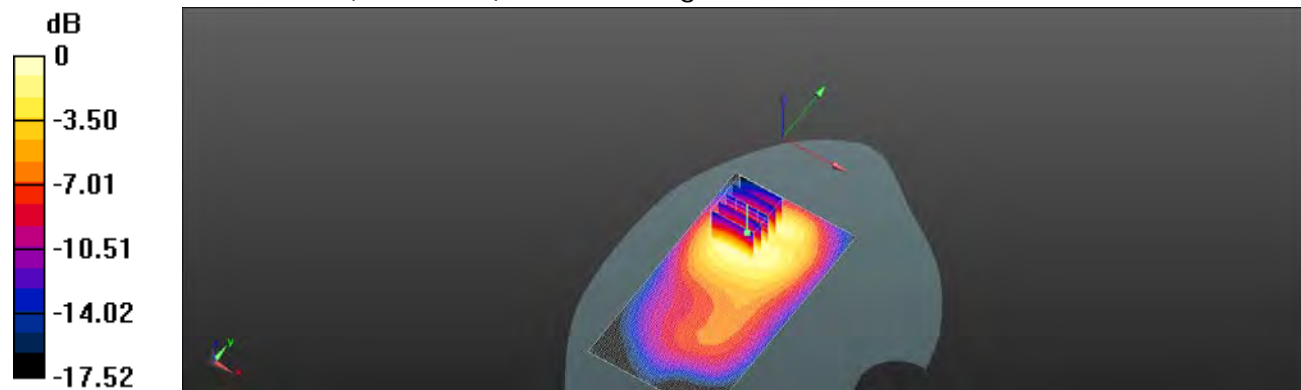

0 dB = 1.74 W/kg = 2.41 dBW/kg

Unless otherwise stated the results shown in this test report refer only to the sample(s) tested and such sample(s) are retained for 90 days only.

除非另有說明，此報告結果僅對測試之樣品負責，同時此樣品僅保留90天。本報告未經本公司書面許可，不可部份複製。

This document is issued by the Company subject to its General Conditions of Service printed overleaf, available on request or accessible at [www.sgs.com/terms\\_and\\_conditions.htm](http://www.sgs.com/terms_and_conditions.htm) and, for electronic format documents, subject to Terms and Conditions for Electronic Documents at [www.sgs.com/terms\\_e-document.htm](http://www.sgs.com/terms_e-document.htm). Attention is drawn to the limitation of liability, indemnification and jurisdiction issues defined therein. Any holder of this document is advised that information contained hereon reflects the Company's findings at the time of its intervention only and within the limits of Client's instructions, if any. The Company's sole responsibility is to its Client and this document does not exonerate parties to a transaction from exercising all their rights and obligations under the transaction documents. This document cannot be reproduced except in full, without prior written approval of the Company. Any unauthorized alteration, forgery or falsification of the content or appearance of this document is unlawful and offenders may be prosecuted to the fullest extent of the law.

Date: 7/15/2013

## RE Check\_WLAN802.11b\_CH1

Communication System: WLAN802.11 b & g & n(20M)(40M); Frequency: 2412 MHz  
Medium parameters used:  $f = 2412 \text{ MHz}$ ;  $\sigma = 1.762 \text{ S/m}$ ;  $\epsilon_r = 38.002$ ;  $\rho = 1000 \text{ kg/m}^3$   
Phantom section: Right Section

### DASY5 Configuration:

- Probe: EX3DV4 - SN3770; ConvF(7.12, 7.12, 7.12); Calibrated: 4/30/2013;
- Sensor-Surface: 2mm (Mechanical Surface Detection)
- Electronics: DAE4 Sn856; Calibrated: 5/23/2013
- Phantom: SAM with CRP; Type: SAM
- Measurement SW: DASY52, Version 52.8 (6); SEMCAD X Version 14.6.9 (7117)

**Configuration/RE Cheek/Area Scan (10x15x1):** Measurement grid:  $dx=12\text{mm}$ ,  $dy=12\text{mm}$

Maximum value of SAR (measured) = 0.772 W/kg

**Configuration/RE Cheek/Zoom Scan (7x7x7)/Cube 0:** Measurement grid:  $dx=5\text{mm}$ ,  $dy=5\text{mm}$ ,  $dz=5\text{mm}$

Reference Value = 13.698 V/m; Power Drift = 0.17 dB

Peak SAR (extrapolated) = 1.08 W/kg

**SAR(1 g) = 0.546 W/kg; SAR(10 g) = 0.269 W/kg**

Maximum value of SAR (measured) = 0.804 W/kg

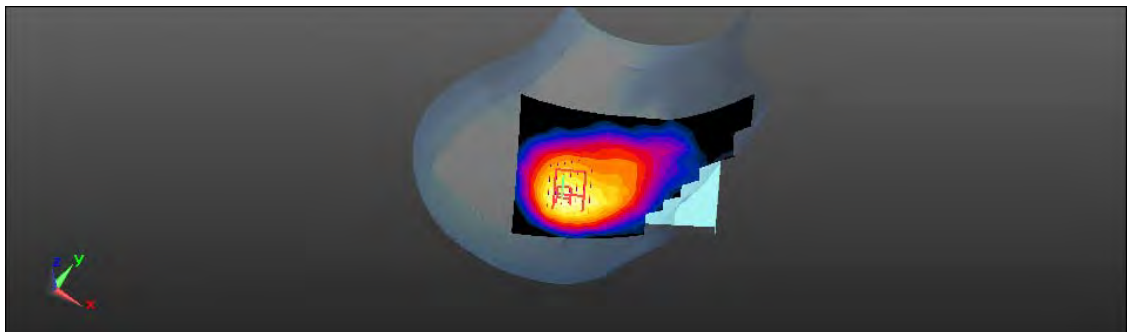
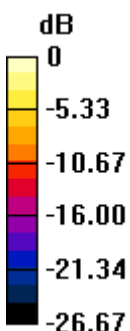

0 dB = 0.804 W/kg = -0.95 dBW/kg

Unless otherwise stated the results shown in this test report refer only to the sample(s) tested and such sample(s) are retained for 90 days only.

除非另有說明，此報告結果僅對測試之樣品負責，同時此樣品僅保留90天。本報告未經本公司書面許可，不可部份複製。

This document is issued by the Company subject to its General Conditions of Service printed overleaf, available on request or accessible at [www.sgs.com/terms\\_and\\_conditions.htm](http://www.sgs.com/terms_and_conditions.htm) and, for electronic format documents, subject to Terms and Conditions for Electronic Documents at [www.sgs.com/terms\\_e-document.htm](http://www.sgs.com/terms_e-document.htm). Attention is drawn to the limitation of liability, indemnification and jurisdiction issues defined therein. Any holder of this document is advised that information contained hereon reflects the Company's findings at the time of its intervention only and within the limits of Client's instructions, if any. The Company's sole responsibility is to its Client and this document does not exonerate parties to a transaction from exercising all their rights and obligations under the transaction documents. This document cannot be reproduced except in full, without prior written approval of the Company. Any unauthorized alteration, forgery or falsification of the content or appearance of this document is unlawful and offenders may be prosecuted to the fullest extent of the law.

Date: 7/15/2013

### RE Check\_WLAN802.11b\_CH6

Communication System: WLAN802.11 b & g & n(20M)(40M); Frequency: 2437 MHz  
Medium parameters used:  $f = 2437 \text{ MHz}$ ;  $\sigma = 1.799 \text{ S/m}$ ;  $\epsilon_r = 37.941$ ;  $\rho = 1000 \text{ kg/m}^3$   
Phantom section: Right Section

#### DASY5 Configuration:

- Probe: EX3DV4 - SN3770; ConvF(7.12, 7.12, 7.12); Calibrated: 4/30/2013;
- Sensor-Surface: 2mm (Mechanical Surface Detection)
- Electronics: DAE4 Sn856; Calibrated: 5/23/2013
- Phantom: SAM with CRP; Type: SAM
- Measurement SW: DASY52, Version 52.8 (6); SEMCAD X Version 14.6.9 (7117)

**Configuration/RE Check/Area Scan (10x15x1):** Measurement grid:  $dx=12\text{mm}$ ,  $dy=12\text{mm}$

Maximum value of SAR (measured) = 0.665 W/kg

**Configuration/RE Check/Zoom Scan (7x7x7)/Cube 0:** Measurement grid:

$dx=5\text{mm}$ ,  $dy=5\text{mm}$ ,  $dz=5\text{mm}$

Reference Value = 12.888 V/m; Power Drift = 0.09 dB

Peak SAR (extrapolated) = 0.918 W/kg

**SAR(1 g) = 0.463 W/kg; SAR(10 g) = 0.229 W/kg**

Maximum value of SAR (measured) = 0.683 W/kg

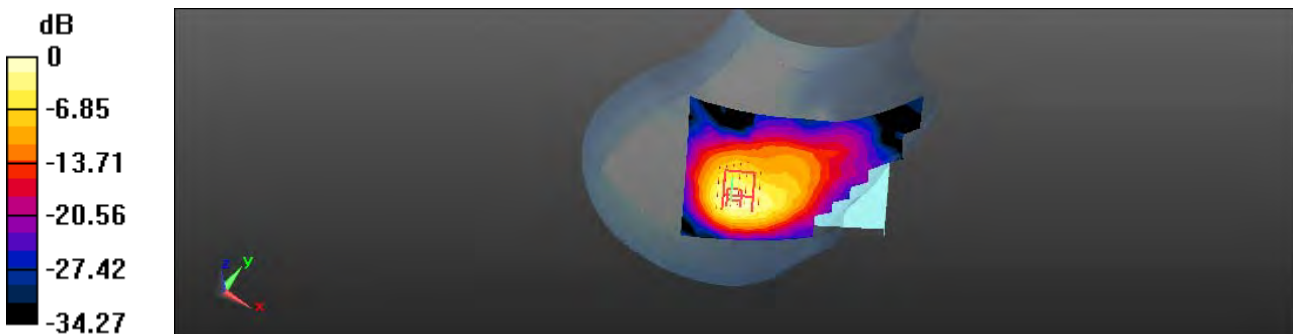

0 dB = 0.683 W/kg = -1.66 dBW/kg

Unless otherwise stated the results shown in this test report refer only to the sample(s) tested and such sample(s) are retained for 90 days only.

除非另有說明，此報告結果僅對測試之樣品負責，同時此樣品僅保留90天。本報告未經本公司書面許可，不可部份複製。

This document is issued by the Company subject to its General Conditions of Service printed overleaf, available on request or accessible at [www.sgs.com/terms\\_and\\_conditions.htm](http://www.sgs.com/terms_and_conditions.htm) and, for electronic format documents, subject to Terms and Conditions for Electronic Documents at [www.sgs.com/terms\\_e-document.htm](http://www.sgs.com/terms_e-document.htm). Attention is drawn to the limitation of liability, indemnification and jurisdiction issues defined therein. Any holder of this document is advised that information contained hereon reflects the Company's findings at the time of its intervention only and within the limits of Client's instructions, if any. The Company's sole responsibility is to its Client and this document does not exonerate parties to a transaction from exercising all their rights and obligations under the transaction documents. This document cannot be reproduced except in full, without prior written approval of the Company. Any unauthorized alteration, forgery or falsification of the content or appearance of this document is unlawful and offenders may be prosecuted to the fullest extent of the law.



Date: 7/15/2013

### RE Check\_WLAN802.11b\_CH11

Communication System: WLAN802.11 b & g & n(20M)(40M); Frequency: 2462 MHz  
Medium parameters used:  $f = 2462$  MHz;  $\sigma = 1.827$  S/m;  $\epsilon_r = 37.962$ ;  $\rho = 1000$  kg/m<sup>3</sup>  
Phantom section: Right Section

#### DASY5 Configuration:

- Probe: EX3DV4 - SN3770; ConvF(7.12, 7.12, 7.12); Calibrated: 4/30/2013;
- Sensor-Surface: 2mm (Mechanical Surface Detection)
- Electronics: DAE4 Sn856; Calibrated: 5/23/2013
- Phantom: SAM with CRP; Type: SAM
- Measurement SW: DASY52, Version 52.8 (6); SEMCAD X Version 14.6.9 (7117)

**Configuration/RE Check/Area Scan (10x15x1):** Measurement grid: dx=12mm, dy=12mm

Maximum value of SAR (measured) = 0.665 W/kg

**Configuration/RE Check/Zoom Scan (7x7x7)/Cube 0:** Measurement grid:

dx=5mm, dy=5mm, dz=5mm

Reference Value = 12.386 V/m; Power Drift = 0.04 dB

Peak SAR (extrapolated) = 0.912 W/kg

**SAR(1 g) = 0.455 W/kg; SAR(10 g) = 0.222 W/kg**

Maximum value of SAR (measured) = 0.670 W/kg

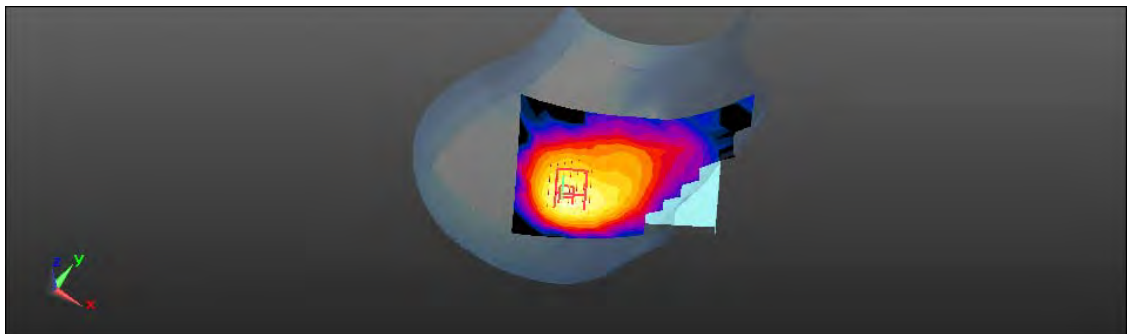
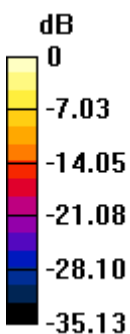

0 dB = 0.670 W/kg = -1.74 dBW/kg

Unless otherwise stated the results shown in this test report refer only to the sample(s) tested and such sample(s) are retained for 90 days only.

除非另有說明，此報告結果僅對測試之樣品負責，同時此樣品僅保留90天。本報告未經本公司書面許可，不可部份複製。

This document is issued by the Company subject to its General Conditions of Service printed overleaf, available on request or accessible at [www.sgs.com/terms\\_and\\_conditions.htm](http://www.sgs.com/terms_and_conditions.htm) and, for electronic format documents, subject to Terms and Conditions for Electronic Documents at [www.sgs.com/terms\\_e-document.htm](http://www.sgs.com/terms_e-document.htm). Attention is drawn to the limitation of liability, indemnification and jurisdiction issues defined therein. Any holder of this document is advised that information contained hereon reflects the Company's findings at the time of its intervention only and within the limits of Client's instructions, if any. The Company's sole responsibility is to its Client and this document does not exonerate parties to a transaction from exercising all their rights and obligations under the transaction documents. This document cannot be reproduced except in full, without prior written approval of the Company. Any unauthorized alteration, forgery or falsification of the content or appearance of this document is unlawful and offenders may be prosecuted to the fullest extent of the law.

Date: 7/15/2013

## RE Tilt\_WLAN802.11b\_CH6

Communication System: WLAN802.11 b & g & n(20M)(40M); Frequency: 2437 MHz  
Medium parameters used:  $f = 2437 \text{ MHz}$ ;  $\sigma = 1.799 \text{ S/m}$ ;  $\epsilon_r = 37.941$ ;  $\rho = 1000 \text{ kg/m}^3$   
Phantom section: Right Section

### DASY5 Configuration:

- Probe: EX3DV4 - SN3770; ConvF(7.12, 7.12, 7.12); Calibrated: 4/30/2013;
- Sensor-Surface: 2mm (Mechanical Surface Detection)
- Electronics: DAE4 Sn856; Calibrated: 5/23/2013
- Phantom: SAM with CRP; Type: SAM
- Measurement SW: DASY52, Version 52.8 (6); SEMCAD X Version 14.6.9 (7117)

**Configuration/RE Tilt/Area Scan (10x15x1):** Measurement grid:  $dx=12\text{mm}$ ,  $dy=12\text{mm}$

Maximum value of SAR (measured) = 0.472 W/kg

**Configuration/RE Tilt/Zoom Scan (7x7x7)/Cube 0:** Measurement grid:

$dx=5\text{mm}$ ,  $dy=5\text{mm}$ ,  $dz=5\text{mm}$

Reference Value = 13.732 V/m; Power Drift = -0.04 dB

Peak SAR (extrapolated) = 0.750 W/kg

**SAR(1 g) = 0.357 W/kg; SAR(10 g) = 0.167 W/kg**

Maximum value of SAR (measured) = 0.550 W/kg

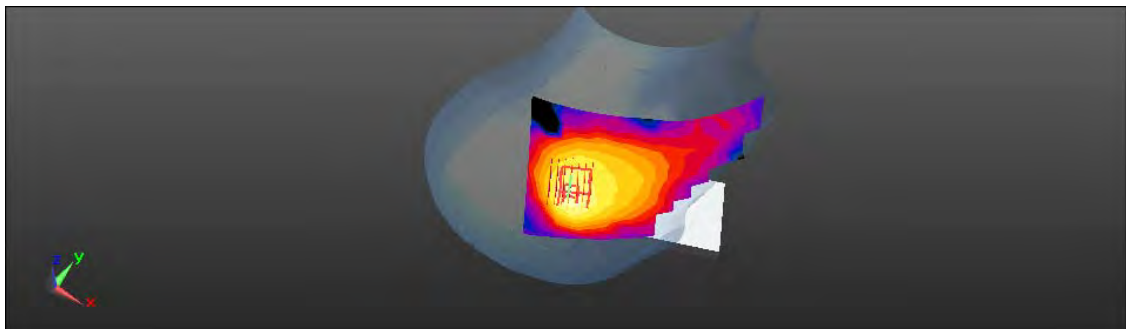
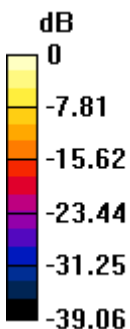

0 dB = 0.550 W/kg = -2.60 dBW/kg

Unless otherwise stated the results shown in this test report refer only to the sample(s) tested and such sample(s) are retained for 90 days only.

除非另有說明，此報告結果僅對測試之樣品負責，同時此樣品僅保留90天。本報告未經本公司書面許可，不可部份複製。

This document is issued by the Company subject to its General Conditions of Service printed overleaf, available on request or accessible at [www.sgs.com/terms\\_and\\_conditions.htm](http://www.sgs.com/terms_and_conditions.htm) and, for electronic format documents, subject to Terms and Conditions for Electronic Documents at [www.sgs.com/terms\\_e-document.htm](http://www.sgs.com/terms_e-document.htm). Attention is drawn to the limitation of liability, indemnification and jurisdiction issues defined therein. Any holder of this document is advised that information contained hereon reflects the Company's findings at the time of its intervention only and within the limits of Client's instructions, if any. The Company's sole responsibility is to its Client and this document does not exonerate parties to a transaction from exercising all their rights and obligations under the transaction documents. This document cannot be reproduced except in full, without prior written approval of the Company. Any unauthorized alteration, forgery or falsification of the content or appearance of this document is unlawful and offenders may be prosecuted to the fullest extent of the law.

Date: 7/15/2013

### LE Check\_WLAN802.11b\_CH6

Communication System: WLAN802.11 b & g & n(20M)(40M); Frequency: 2437 MHz  
Medium parameters used:  $f = 2437 \text{ MHz}$ ;  $\sigma = 1.799 \text{ S/m}$ ;  $\epsilon_r = 37.941$ ;  $\rho = 1000 \text{ kg/m}^3$   
Phantom section: Left Section

#### DASY5 Configuration:

- Probe: EX3DV4 - SN3770; ConvF(7.12, 7.12, 7.12); Calibrated: 4/30/2013;
- Sensor-Surface: 2mm (Mechanical Surface Detection)
- Electronics: DAE4 Sn856; Calibrated: 5/23/2013
- Phantom: SAM with CRP; Type: SAM
- Measurement SW: DASY52, Version 52.8 (6); SEMCAD X Version 14.6.9 (7117)

**Configuration/LE Check/Area Scan (10x15x1):** Measurement grid:  $dx=12\text{mm}$ ,  $dy=12\text{mm}$

Maximum value of SAR (measured) = 0.282 W/kg

**Configuration/LE Check/Zoom Scan (7x7x7)/Cube 0:** Measurement grid:  $dx=5\text{mm}$ ,  $dy=5\text{mm}$ ,  $dz=5\text{mm}$

Reference Value = 13.202 V/m; Power Drift = 0.17 dB

Peak SAR (extrapolated) = 0.432 W/kg

**SAR(1 g) = 0.233 W/kg; SAR(10 g) = 0.126 W/kg**

Maximum value of SAR (measured) = 0.328 W/kg

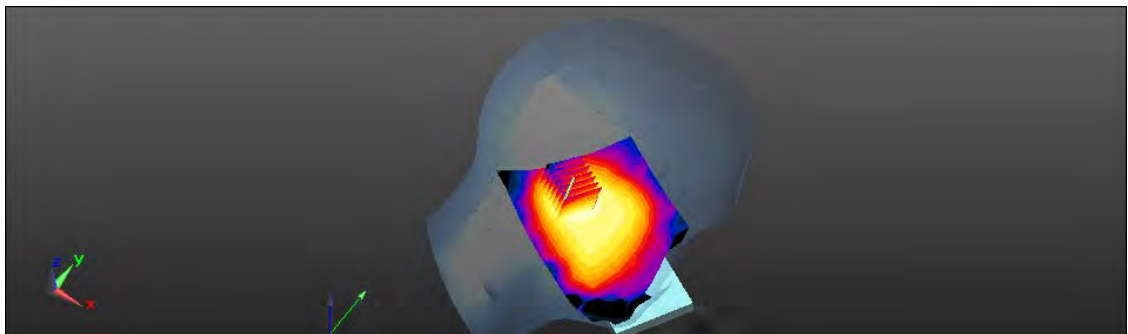
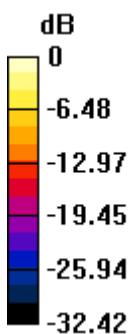

0 dB = 0.328 W/kg = -4.84 dBW/kg

Unless otherwise stated the results shown in this test report refer only to the sample(s) tested and such sample(s) are retained for 90 days only.

除非另有說明，此報告結果僅對測試之樣品負責，同時此樣品僅保留90天。本報告未經本公司書面許可，不可部份複製。

This document is issued by the Company subject to its General Conditions of Service printed overleaf, available on request or accessible at [www.sgs.com/terms\\_and\\_conditions.htm](http://www.sgs.com/terms_and_conditions.htm) and, for electronic format documents, subject to Terms and Conditions for Electronic Documents at [www.sgs.com/terms\\_e-document.htm](http://www.sgs.com/terms_e-document.htm). Attention is drawn to the limitation of liability, indemnification and jurisdiction issues defined therein. Any holder of this document is advised that information contained hereon reflects the Company's findings at the time of its intervention only and within the limits of Client's instructions, if any. The Company's sole responsibility is to its Client and this document does not exonerate parties to a transaction from exercising all their rights and obligations under the transaction documents. This document cannot be reproduced except in full, without prior written approval of the Company. Any unauthorized alteration, forgery or falsification of the content or appearance of this document is unlawful and offenders may be prosecuted to the fullest extent of the law.

Date: 7/15/2013

### LE Tilt\_WLAN802.11b\_CH6

Communication System: WLAN802.11 b & g & n(20M)(40M); Frequency: 2437 MHz  
Medium parameters used:  $f = 2437 \text{ MHz}$ ;  $\sigma = 1.799 \text{ S/m}$ ;  $\epsilon_r = 37.941$ ;  $\rho = 1000 \text{ kg/m}^3$   
Phantom section: Left Section

#### DASY5 Configuration:

- Probe: EX3DV4 - SN3770; ConvF(7.12, 7.12, 7.12); Calibrated: 4/30/2013;
- Sensor-Surface: 2mm (Mechanical Surface Detection)
- Electronics: DAE4 Sn856; Calibrated: 5/23/2013
- Phantom: SAM with CRP; Type: SAM
- Measurement SW: DASY52, Version 52.8 (6); SEMCAD X Version 14.6.9 (7117)

**Configuration/LE Tilt/Area Scan (10x15x1):** Measurement grid:  $dx=12\text{mm}$ ,  $dy=12\text{mm}$

Maximum value of SAR (measured) = 0.305 W/kg

**Configuration/LE Tilt/Zoom Scan (7x7x7)/Cube 0:** Measurement grid:

$dx=5\text{mm}$ ,  $dy=5\text{mm}$ ,  $dz=5\text{mm}$

Reference Value = 13.680 V/m; Power Drift = 0.07 dB

Peak SAR (extrapolated) = 0.428 W/kg

**SAR(1 g) = 0.224 W/kg; SAR(10 g) = 0.117 W/kg**

Maximum value of SAR (measured) = 0.324 W/kg

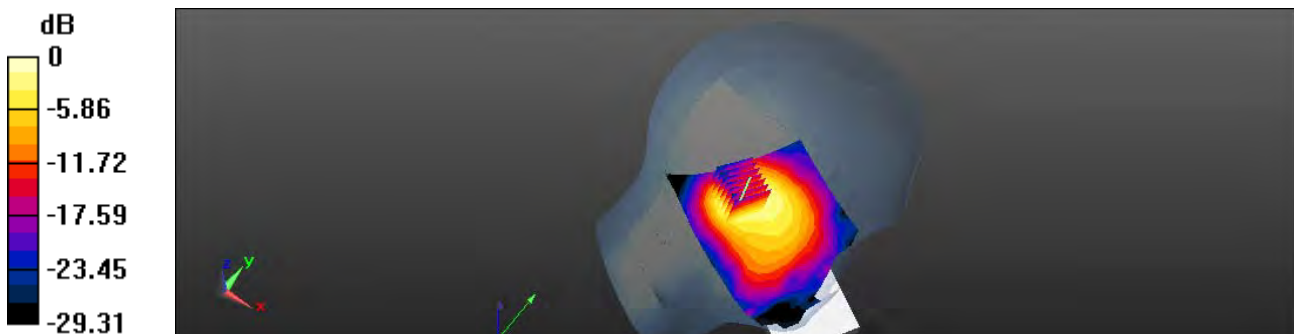

0 dB = 0.324 W/kg = -4.89 dBW/kg

Unless otherwise stated the results shown in this test report refer only to the sample(s) tested and such sample(s) are retained for 90 days only.

除非另有說明，此報告結果僅對測試之樣品負責，同時此樣品僅保留90天。本報告未經本公司書面許可，不可部份複製。

This document is issued by the Company subject to its General Conditions of Service printed overleaf, available on request or accessible at [www.sgs.com/terms\\_and\\_conditions.htm](http://www.sgs.com/terms_and_conditions.htm) and, for electronic format documents, subject to Terms and Conditions for Electronic Documents at [www.sgs.com/terms\\_e-document.htm](http://www.sgs.com/terms_e-document.htm). Attention is drawn to the limitation of liability, indemnification and jurisdiction issues defined therein. Any holder of this document is advised that information contained hereon reflects the Company's findings at the time of its intervention only and within the limits of Client's instructions, if any. The Company's sole responsibility is to its Client and this document does not exonerate parties to a transaction from exercising all their rights and obligations under the transaction documents. This document cannot be reproduced except in full, without prior written approval of the Company. Any unauthorized alteration, forgery or falsification of the content or appearance of this document is unlawful and offenders may be prosecuted to the fullest extent of the law.

Date: 7/15/2013

### Hotspot \_Back side\_WLAN802.11b\_CH1

Communication System: WLAN802.11 b & g & n(20M)(40M); Frequency: 2412 MHz  
Medium parameters used:  $f = 2412 \text{ MHz}$ ;  $\sigma = 1.944 \text{ S/m}$ ;  $\epsilon_r = 50.449$ ;  $\rho = 1000 \text{ kg/m}^3$   
Phantom section: Flat Section

#### DASY5 Configuration:

- Probe: EX3DV4 - SN3770; ConvF(7.21, 7.21, 7.21); Calibrated: 4/30/2013;
- Sensor-Surface: 2mm (Mechanical Surface Detection)
- Electronics: DAE4 Sn856; Calibrated: 5/23/2013
- Phantom: SAM with CRP; Type: SAM
- Measurement SW: DASY52, Version 52.8 (6); SEMCAD X Version 14.6.9 (7117)

**Configuration/Body/Area Scan (9x14x1):** Measurement grid:  $dx=12\text{mm}$ ,  $dy=12\text{mm}$

Maximum value of SAR (measured) = 0.161 W/kg

**Configuration/Body/Zoom Scan (7x7x7)/Cube 0:** Measurement grid:

$dx=5\text{mm}$ ,  $dy=5\text{mm}$ ,  $dz=5\text{mm}$

Reference Value = 3.665 V/m; Power Drift = 0.11 dB

Peak SAR (extrapolated) = 0.260 W/kg

**SAR(1 g) = 0.133 W/kg; SAR(10 g) = 0.067 W/kg**

Maximum value of SAR (measured) = 0.193 W/kg

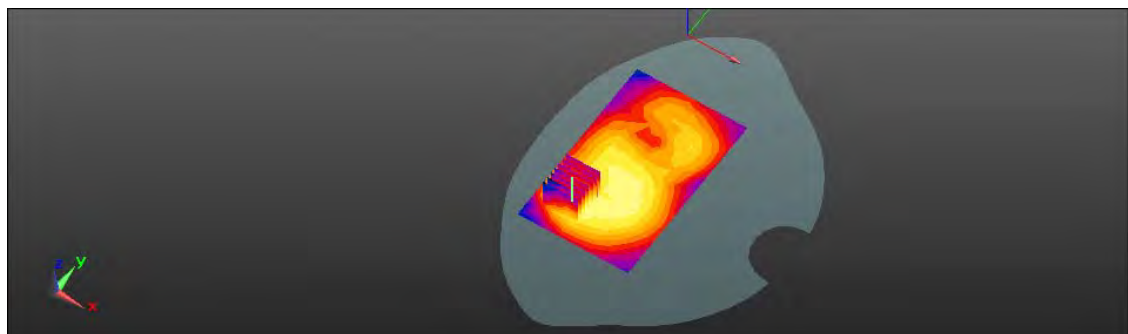
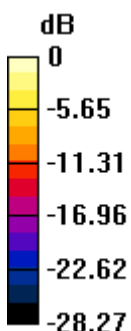

0 dB = 0.193 W/kg = -7.14 dBW/kg

Unless otherwise stated the results shown in this test report refer only to the sample(s) tested and such sample(s) are retained for 90 days only.

除非另有說明，此報告結果僅對測試之樣品負責，同時此樣品僅保留90天。本報告未經本公司書面許可，不可部份複製。

This document is issued by the Company subject to its General Conditions of Service printed overleaf, available on request or accessible at [www.sgs.com/terms\\_and\\_conditions.htm](http://www.sgs.com/terms_and_conditions.htm) and, for electronic format documents, subject to Terms and Conditions for Electronic Documents at [www.sgs.com/terms\\_e-document.htm](http://www.sgs.com/terms_e-document.htm). Attention is drawn to the limitation of liability, indemnification and jurisdiction issues defined therein. Any holder of this document is advised that information contained hereon reflects the Company's findings at the time of its intervention only and within the limits of Client's instructions, if any. The Company's sole responsibility is to its Client and this document does not exonerate parties to a transaction from exercising all their rights and obligations under the transaction documents. This document cannot be reproduced except in full, without prior written approval of the Company. Any unauthorized alteration, forgery or falsification of the content or appearance of this document is unlawful and offenders may be prosecuted to the fullest extent of the law.

Date: 7/15/2013

### RE Tilt\_WLAN802.11a 5.2G\_CH40

Communication System: WLAN 802.11n/a(5G) FCC; Frequency: 5200 MHz  
Medium parameters used:  $f = 5200 \text{ MHz}$ ;  $\sigma = 4.56 \text{ S/m}$ ;  $\epsilon_r = 35.282$ ;  $\rho = 1000 \text{ kg/m}^3$   
Phantom section: Right Section

#### DASY5 Configuration:

- Probe: EX3DV4 - SN3770; ConvF(5.15, 5.15, 5.15); Calibrated: 4/30/2013;
- Sensor-Surface: 2mm (Mechanical Surface Detection)
- Electronics: DAE4 Sn856; Calibrated: 5/23/2013
- Phantom: SAM2; Type: SAM
- Measurement SW: DASY52, Version 52.8 (6); SEMCAD X Version 14.6.9 (7117)

**Configuration/RE Tilt/Area Scan (10x17x1):** Measurement grid:  $dx=10\text{mm}$ ,  $dy=10\text{mm}$

Maximum value of SAR (measured) = 0.324 W/kg

#### Configuration/RE Tilt/Zoom Scan (7x7x7) (7x7x12)/Cube 0:

Measurement grid:  $dx=4\text{mm}$ ,  $dy=4\text{mm}$ ,  $dz=2\text{mm}$   
Reference Value = 7.068 V/m; Power Drift = 0.19 dB  
Peak SAR (extrapolated) = 0.581 W/kg

**SAR(1 g) = 0.174 W/kg; SAR(10 g) = 0.063 W/kg**

Maximum value of SAR (measured) = 0.323 W/kg

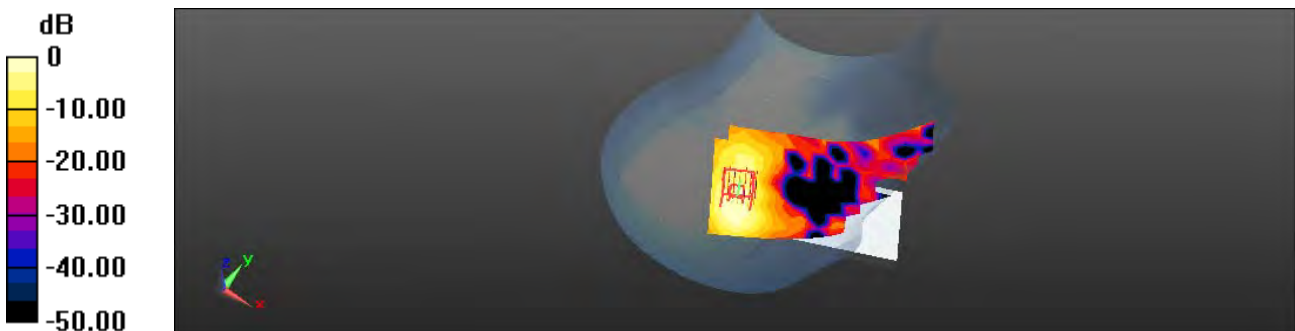

0 dB = 0.323 W/kg = -4.91 dBW/kg

Unless otherwise stated the results shown in this test report refer only to the sample(s) tested and such sample(s) are retained for 90 days only.

除非另有說明，此報告結果僅對測試之樣品負責，同時此樣品僅保留90天。本報告未經本公司書面許可，不可部份複製。

This document is issued by the Company subject to its General Conditions of Service printed overleaf, available on request or accessible at [www.sgs.com/terms\\_and\\_conditions.htm](http://www.sgs.com/terms_and_conditions.htm) and, for electronic format documents, subject to Terms and Conditions for Electronic Documents at [www.sgs.com/terms\\_e-document.htm](http://www.sgs.com/terms_e-document.htm). Attention is drawn to the limitation of liability, indemnification and jurisdiction issues defined therein. Any holder of this document is advised that information contained hereon reflects the Company's findings at the time of its intervention only and within the limits of Client's instructions, if any. The Company's sole responsibility is to its Client and this document does not exonerate parties to a transaction from exercising all their rights and obligations under the transaction documents. This document cannot be reproduced except in full, without prior written approval of the Company. Any unauthorized alteration, forgery or falsification of the content or appearance of this document is unlawful and offenders may be prosecuted to the fullest extent of the law.

Date: 7/21/2013

### Hotspot\_ Back side\_WLAN802.11a5.2G\_CH40

Communication System: WLAN 802.11n/a(5G) FCC; Frequency: 5200 MHz

Medium parameters used:  $f = 5200 \text{ MHz}$ ;  $\sigma = 5.339 \text{ S/m}$ ;  $\epsilon_r = 48.722$ ;  $\rho = 1000 \text{ kg/m}^3$

Phantom section: Flat Section

DASY5 Configuration:

- Probe: EX3DV4 - SN3770; ConvF(4.71, 4.71, 4.71); Calibrated: 4/30/2013;
- Sensor-Surface: 2mm (Mechanical Surface Detection)
- Electronics: DAE4 Sn856; Calibrated: 5/23/2013
- Phantom: SAM2; Type: SAM
- Measurement SW: DASY52, Version 52.8 (6); SEMCAD X Version 14.6.9 (7117)

**Configuration/Body/Area Scan (11x18x1):** Measurement grid:  $dx=10\text{mm}$ ,  $dy=10\text{mm}$

Maximum value of SAR (measured) = 0.136 W/kg

**Configuration/Body/Zoom Scan (7x7x12)/Cube 0:** Measurement grid:

$dx=4\text{mm}$ ,  $dy=4\text{mm}$ ,  $dz=2\text{mm}$

Reference Value = 0.642 V/m; Power Drift = -0.16 dB

Peak SAR (extrapolated) = 0.364 W/kg

**SAR(1 g) = 0.083 W/kg; SAR(10 g) = 0.030 W/kg**

Maximum value of SAR (measured) = 0.148 W/kg

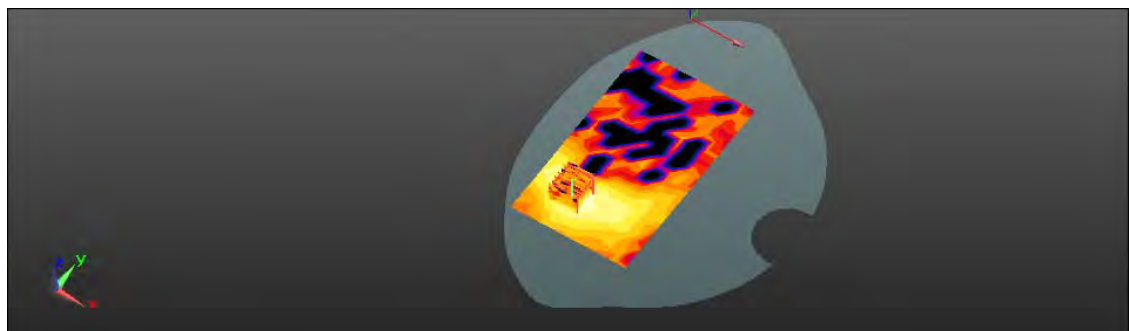
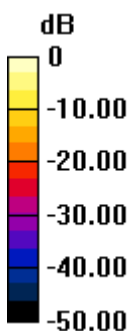

0 dB = 0.148 W/kg = -8.30 dBW/kg

Unless otherwise stated the results shown in this test report refer only to the sample(s) tested and such sample(s) are retained for 90 days only.

除非另有說明，此報告結果僅對測試之樣品負責，同時此樣品僅保留90天。本報告未經本公司書面許可，不可部份複製。

This document is issued by the Company subject to its General Conditions of Service printed overleaf, available on request or accessible at [www.sgs.com/terms\\_and\\_conditions.htm](http://www.sgs.com/terms_and_conditions.htm) and, for electronic format documents, subject to Terms and Conditions for Electronic Documents at [www.sgs.com/terms\\_e-document.htm](http://www.sgs.com/terms_e-document.htm). Attention is drawn to the limitation of liability, indemnification and jurisdiction issues defined therein. Any holder of this document is advised that information contained hereon reflects the Company's findings at the time of its intervention only and within the limits of Client's instructions, if any. The Company's sole responsibility is to its Client and this document does not exonerate parties to a transaction from exercising all their rights and obligations under the transaction documents. This document cannot be reproduced except in full, without prior written approval of the Company. Any unauthorized alteration, forgery or falsification of the content or appearance of this document is unlawful and offenders may be prosecuted to the fullest extent of the law.

Date: 7/15/2013

### RE Cheek\_WLAN802.11n(20M) 5.2G\_CH48

Communication System: WLAN 802.11n/a(5G) FCC; Frequency: 5240 MHz

Medium parameters used:  $f = 5240 \text{ MHz}$ ;  $\sigma = 4.605 \text{ S/m}$ ;  $\epsilon_r = 35.001$ ;  $\rho = 1000 \text{ kg/m}^3$

Phantom section: Right Section

DASY5 Configuration:

- Probe: EX3DV4 - SN3770; ConvF(5.15, 5.15, 5.15); Calibrated: 4/30/2013;
- Sensor-Surface: 2mm (Mechanical Surface Detection)
- Electronics: DAE4 Sn856; Calibrated: 5/23/2013
- Phantom: SAM2; Type: SAM
- Measurement SW: DASY52, Version 52.8 (6); SEMCAD X Version 14.6.9 (7117)

**Configuration/RE Cheek/Area Scan (10x17x1):** Measurement grid:  $dx=10\text{mm}$ ,  $dy=10\text{mm}$

Maximum value of SAR (measured) = 0.178 W/kg

### Configuration/RE Cheek/Zoom Scan (7x7x7) (7x7x12)/Cube 0:

Measurement grid:  $dx=4\text{mm}$ ,  $dy=4\text{mm}$ ,  $dz=2\text{mm}$

Reference Value = 5.680 V/m; Power Drift = 0.16 dB

Peak SAR (extrapolated) = 0.425 W/kg

**SAR(1 g) = 0.109 W/kg; SAR(10 g) = 0.035 W/kg**

Maximum value of SAR (measured) = 0.212 W/kg

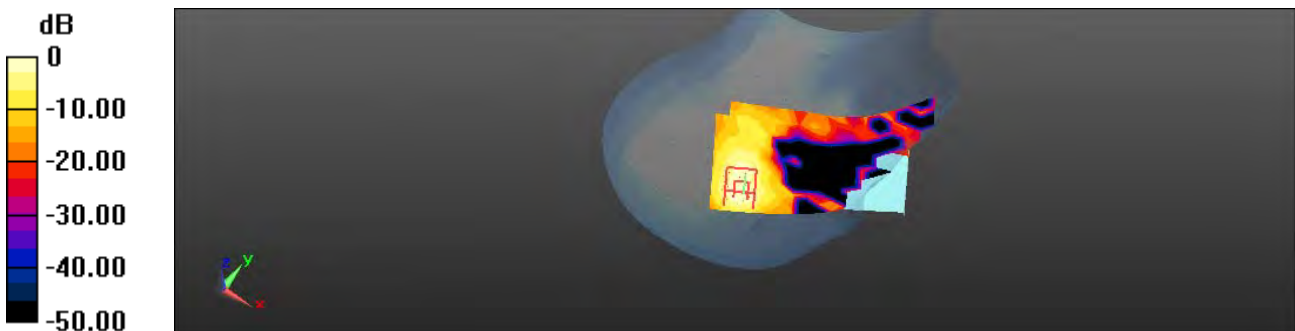

0 dB = 0.212 W/kg = -6.74 dBW/kg

Unless otherwise stated the results shown in this test report refer only to the sample(s) tested and such sample(s) are retained for 90 days only.

除非另有說明，此報告結果僅對測試之樣品負責，同時此樣品僅保留90天。本報告未經本公司書面許可，不可部份複製。

This document is issued by the Company subject to its General Conditions of Service printed overleaf, available on request or accessible at [www.sgs.com/terms\\_and\\_conditions.htm](http://www.sgs.com/terms_and_conditions.htm) and, for electronic format documents, subject to Terms and Conditions for Electronic Documents at [www.sgs.com/terms\\_e-document.htm](http://www.sgs.com/terms_e-document.htm). Attention is drawn to the limitation of liability, indemnification and jurisdiction issues defined therein. Any holder of this document is advised that information contained hereon reflects the Company's findings at the time of its intervention only and within the limits of Client's instructions, if any. The Company's sole responsibility is to its Client and this document does not exonerate parties to a transaction from exercising all their rights and obligations under the transaction documents. This document cannot be reproduced except in full, without prior written approval of the Company. Any unauthorized alteration, forgery or falsification of the content or appearance of this document is unlawful and offenders may be prosecuted to the fullest extent of the law.



Date: 7/15/2013

### RE Tilt\_WLAN802.11n(20M) 5.2G\_CH36

Communication System: WLAN 802.11n/a(5G) FCC; Frequency: 5180 MHz

Medium parameters used:  $f = 5180 \text{ MHz}$ ;  $\sigma = 4.536 \text{ S/m}$ ;  $\epsilon_r = 35.382$ ;  $\rho = 1000 \text{ kg/m}^3$

Phantom section: Right Section

DASY5 Configuration:

- Probe: EX3DV4 - SN3770; ConvF(5.15, 5.15, 5.15); Calibrated: 4/30/2013;
- Sensor-Surface: 2mm (Mechanical Surface Detection)
- Electronics: DAE4 Sn856; Calibrated: 5/23/2013
- Phantom: SAM2; Type: SAM
- Measurement SW: DASY52, Version 52.8 (6); SEMCAD X Version 14.6.9 (7117)

**Configuration/RE Tilt/Area Scan (10x17x1):** Measurement grid:  $dx=10\text{mm}$ ,  $dy=10\text{mm}$

Maximum value of SAR (measured) = 0.195 W/kg

### Configuration/RE Tilt/Zoom Scan (7x7x7) (7x7x12)/Cube 0:

Measurement grid:  $dx=4\text{mm}$ ,  $dy=4\text{mm}$ ,  $dz=2\text{mm}$

Reference Value = 5.365 V/m; Power Drift = 0.10 dB

Peak SAR (extrapolated) = 0.349 W/kg

**SAR(1 g) = 0.103 W/kg; SAR(10 g) = 0.034 W/kg**

Maximum value of SAR (measured) = 0.196 W/kg

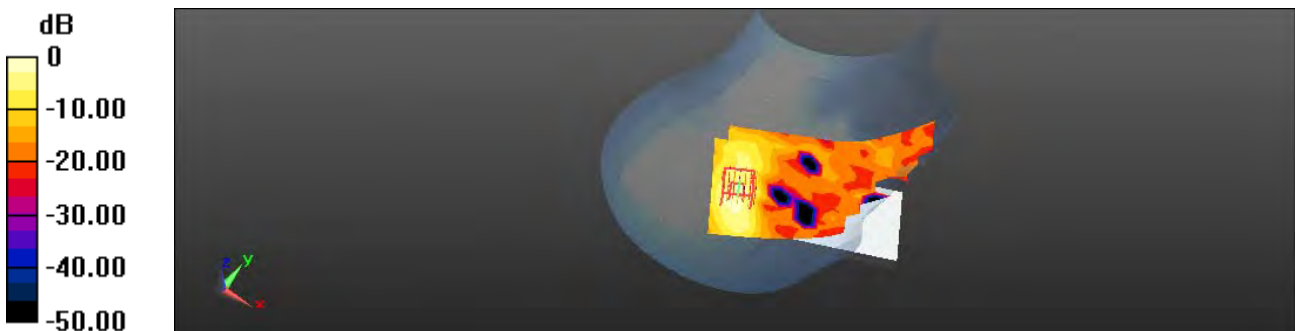

0 dB = 0.196 W/kg = -7.08 dBW/kg

Unless otherwise stated the results shown in this test report refer only to the sample(s) tested and such sample(s) are retained for 90 days only.

除非另有說明，此報告結果僅對測試之樣品負責，同時此樣品僅保留90天。本報告未經本公司書面許可，不可部份複製。

This document is issued by the Company subject to its General Conditions of Service printed overleaf, available on request or accessible at [www.sgs.com/terms\\_and\\_conditions.htm](http://www.sgs.com/terms_and_conditions.htm) and, for electronic format documents, subject to Terms and Conditions for Electronic Documents at [www.sgs.com/terms\\_e-document.htm](http://www.sgs.com/terms_e-document.htm). Attention is drawn to the limitation of liability, indemnification and jurisdiction issues defined therein. Any holder of this document is advised that information contained hereon reflects the Company's findings at the time of its intervention only and within the limits of Client's instructions, if any. The Company's sole responsibility is to its Client and this document does not exonerate parties to a transaction from exercising all their rights and obligations under the transaction documents. This document cannot be reproduced except in full, without prior written approval of the Company. Any unauthorized alteration, forgery or falsification of the content or appearance of this document is unlawful and offenders may be prosecuted to the fullest extent of the law.

Date: 7/15/2013

## RE Tilt\_WLAN802.11n(20M) 5.2G\_CH48

Communication System: WLAN 802.11n/a(5G) FCC; Frequency: 5240 MHz

Medium parameters used:  $f = 5240$  MHz;  $\sigma = 4.605$  S/m;  $\epsilon_r = 35.001$ ;  $\rho = 1000$  kg/m<sup>3</sup>

Phantom section: Right Section

DASY5 Configuration:

- Probe: EX3DV4 - SN3770; ConvF(5.15, 5.15, 5.15); Calibrated: 4/30/2013;
- Sensor-Surface: 2mm (Mechanical Surface Detection)
- Electronics: DAE4 Sn856; Calibrated: 5/23/2013
- Phantom: SAM2; Type: SAM
- Measurement SW: DASY52, Version 52.8 (6); SEMCAD X Version 14.6.9 (7117)

**Configuration/RE Tilt/Area Scan (10x17x1):** Measurement grid: dx=10mm, dy=10mm

Maximum value of SAR (measured) = 0.287 W/kg

## Configuration/RE Tilt/Zoom Scan (7x7x7) (7x7x12)/Cube 0:

Measurement grid: dx=4mm, dy=4mm, dz=2mm

Reference Value = 6.407 V/m; Power Drift = 0.06 dB

Peak SAR (extrapolated) = 0.498 W/kg

**SAR(1 g) = 0.151 W/kg; SAR(10 g) = 0.053 W/kg**

Maximum value of SAR (measured) = 0.282 W/kg

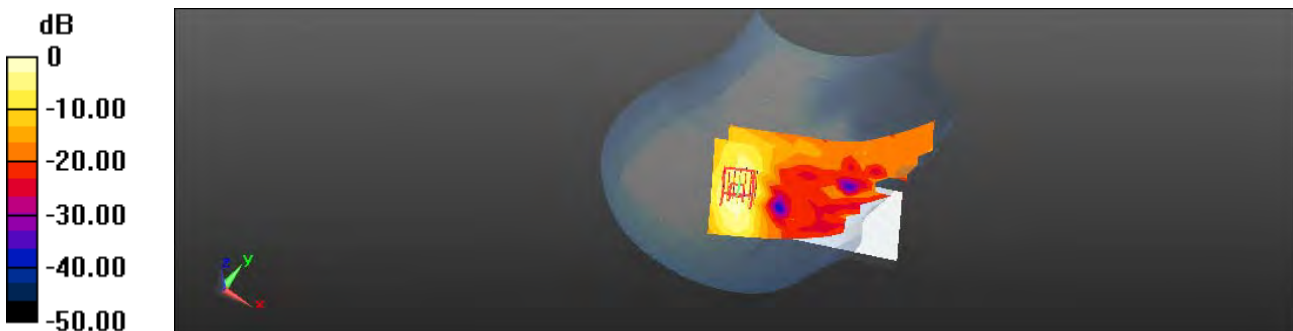

0 dB = 0.282 W/kg = -5.50 dBW/kg

Unless otherwise stated the results shown in this test report refer only to the sample(s) tested and such sample(s) are retained for 90 days only.

除非另有說明，此報告結果僅對測試之樣品負責，同時此樣品僅保留90天。本報告未經本公司書面許可，不可部份複製。

This document is issued by the Company subject to its General Conditions of Service printed overleaf, available on request or accessible at [www.sgs.com/terms\\_and\\_conditions.htm](http://www.sgs.com/terms_and_conditions.htm) and, for electronic format documents, subject to Terms and Conditions for Electronic Documents at [www.sgs.com/terms\\_e-document.htm](http://www.sgs.com/terms_e-document.htm). Attention is drawn to the limitation of liability, indemnification and jurisdiction issues defined therein. Any holder of this document is advised that information contained hereon reflects the Company's findings at the time of its intervention only and within the limits of Client's instructions, if any. The Company's sole responsibility is to its Client and this document does not exonerate parties to a transaction from exercising all their rights and obligations under the transaction documents. This document cannot be reproduced except in full, without prior written approval of the Company. Any unauthorized alteration, forgery or falsification of the content or appearance of this document is unlawful and offenders may be prosecuted to the fullest extent of the law.

Date: 7/15/2013

### LE Cheek\_WLAN802.11n(20M) 5.2G\_CH48

Communication System:WLAN 802.11n/a(5G) FCC; Frequency: 5240 MHz

Medium parameters used:  $f = 5240 \text{ MHz}$ ;  $\sigma = 4.605 \text{ S/m}$ ;  $\epsilon_r = 35.001$ ;  $\rho = 1000 \text{ kg/m}^3$

Phantom section: Left Section

DASY5 Configuration:

- Probe: EX3DV4 - SN3770; ConvF(5.15, 5.15, 5.15); Calibrated: 4/30/2013;
- Sensor-Surface: 2mm (Mechanical Surface Detection)
- Electronics: DAE4 Sn856; Calibrated: 5/23/2013
- Phantom: SAM2; Type: SAM
- Measurement SW: DASY52, Version 52.8 (6); SEMCAD X Version 14.6.9 (7117)

**Configuration/LE Cheek/Area Scan (12x16x1):** Measurement grid:  $dx=10\text{mm}$ ,  $dy=10\text{mm}$

Maximum value of SAR (measured) = 0.151 W/kg

### Configuration/LE Cheek/Zoom Scan (7x7x7) (7x7x12)/Cube 0:

Measurement grid:  $dx=4\text{mm}$ ,  $dy=4\text{mm}$ ,  $dz=2\text{mm}$

Reference Value = 5.157 V/m; Power Drift = 0.15 dB

Peak SAR (extrapolated) = 0.239 W/kg

**SAR(1 g) = 0.079 W/kg; SAR(10 g) = 0.022 W/kg**

Maximum value of SAR (measured) = 0.174 W/kg

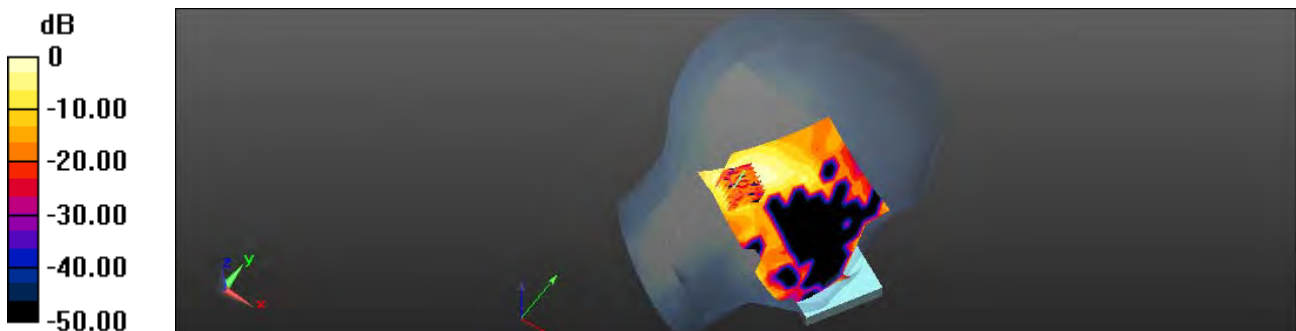

0 dB = 0.174 W/kg = -7.59 dBW/kg

Unless otherwise stated the results shown in this test report refer only to the sample(s) tested and such sample(s) are retained for 90 days only.

除非另有說明，此報告結果僅對測試之樣品負責，同時此樣品僅保留90天。本報告未經本公司書面許可，不可部份複製。

This document is issued by the Company subject to its General Conditions of Service printed overleaf, available on request or accessible at [www.sgs.com/terms\\_and\\_conditions.htm](http://www.sgs.com/terms_and_conditions.htm) and, for electronic format documents, subject to Terms and Conditions for Electronic Documents at [www.sgs.com/terms\\_e-document.htm](http://www.sgs.com/terms_e-document.htm). Attention is drawn to the limitation of liability, indemnification and jurisdiction issues defined therein. Any holder of this document is advised that information contained hereon reflects the Company's findings at the time of its intervention only and within the limits of Client's instructions, if any. The Company's sole responsibility is to its Client and this document does not exonerate parties to a transaction from exercising all their rights and obligations under the transaction documents. This document cannot be reproduced except in full, without prior written approval of the Company. Any unauthorized alteration, forgery or falsification of the content or appearance of this document is unlawful and offenders may be prosecuted to the fullest extent of the law.

Date: 7/15/2013

### LE Tilt\_WLAN802.11n(20M) 5.2G\_CH48

Communication System: WLAN 802.11n/a(5G) FCC; Frequency: 5240 MHz

Medium parameters used:  $f = 5240 \text{ MHz}$ ;  $\sigma = 4.605 \text{ S/m}$ ;  $\epsilon_r = 35.001$ ;  $\rho = 1000 \text{ kg/m}^3$

Phantom section: Left Section

DASY5 Configuration:

- Probe: EX3DV4 - SN3770; ConvF(5.15, 5.15, 5.15); Calibrated: 4/30/2013;
- Sensor-Surface: 2mm (Mechanical Surface Detection)
- Electronics: DAE4 Sn856; Calibrated: 5/23/2013
- Phantom: SAM2; Type: SAM
- Measurement SW: DASY52, Version 52.8 (6); SEMCAD X Version 14.6.9 (7117)

**Configuration/LE Tilt/Area Scan (12x16x1):** Measurement grid:  $dx=10\text{mm}$ ,  $dy=10\text{mm}$

Maximum value of SAR (measured) = 0.259 W/kg

### Configuration/LE Tilt/Zoom Scan (7x7x7) (7x7x12)/Cube 0:

Measurement grid:  $dx=4\text{mm}$ ,  $dy=4\text{mm}$ ,  $dz=2\text{mm}$

Reference Value = 6.813 V/m; Power Drift = 0.18 dB

Peak SAR (extrapolated) = 0.486 W/kg

**SAR(1 g) = 0.149 W/kg; SAR(10 g) = 0.050 W/kg**

Maximum value of SAR (measured) = 0.284 W/kg

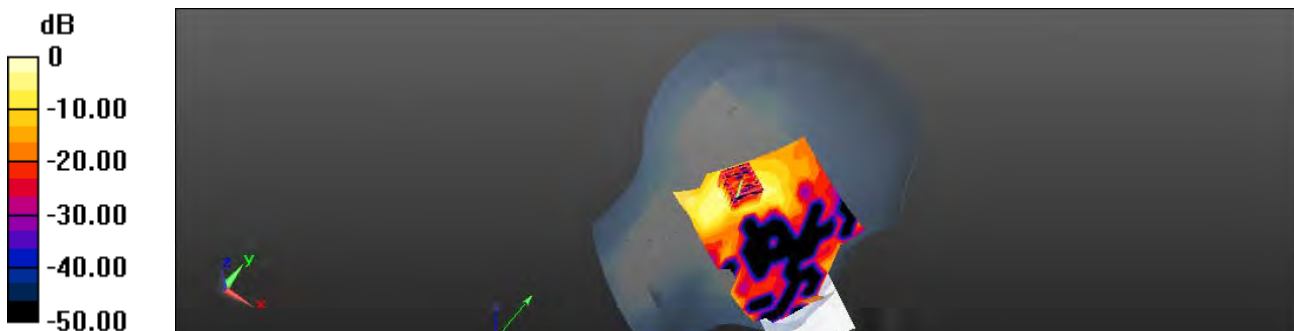

0 dB = 0.284 W/kg = -5.47 dBW/kg

Unless otherwise stated the results shown in this test report refer only to the sample(s) tested and such sample(s) are retained for 90 days only.

除非另有說明，此報告結果僅對測試之樣品負責，同時此樣品僅保留90天。本報告未經本公司書面許可，不可部份複製。

This document is issued by the Company subject to its General Conditions of Service printed overleaf, available on request or accessible at [www.sgs.com/terms\\_and\\_conditions.htm](http://www.sgs.com/terms_and_conditions.htm) and, for electronic format documents, subject to Terms and Conditions for Electronic Documents at [www.sgs.com/terms\\_e-document.htm](http://www.sgs.com/terms_e-document.htm). Attention is drawn to the limitation of liability, indemnification and jurisdiction issues defined therein. Any holder of this document is advised that information contained hereon reflects the Company's findings at the time of its intervention only and within the limits of Client's instructions, if any. The Company's sole responsibility is to its Client and this document does not exonerate parties to a transaction from exercising all their rights and obligations under the transaction documents. This document cannot be reproduced except in full, without prior written approval of the Company. Any unauthorized alteration, forgery or falsification of the content or appearance of this document is unlawful and offenders may be prosecuted to the fullest extent of the law.

Date: 7/21/2013

### Hotspot\_Top side\_WLAN802.11n(20M) 5.2G\_CH48

Communication System: WLAN 5G (FCC); Frequency: 5240 MHz

Medium parameters used:  $f = 5240 \text{ MHz}$ ;  $\sigma = 5.353 \text{ S/m}$ ;  $\epsilon_r = 48.543$ ;  $\rho = 1000 \text{ kg/m}^3$

Phantom section: Flat Section

DASY5 Configuration:

- Probe: EX3DV4 - SN3770; ConvF(4.71, 4.71, 4.71); Calibrated: 4/30/2013;
- Sensor-Surface: 2mm (Mechanical Surface Detection)
- Electronics: DAE4 Sn856; Calibrated: 5/23/2013
- Phantom: SAM2; Type: SAM
- Measurement SW: DASY52, Version 52.8 (6); SEMCAD X Version 14.6.9 (7117)

**Configuration/Body/Area Scan (7x11x1):** Measurement grid:  $dx=10\text{mm}$ ,  $dy=10\text{mm}$

Maximum value of SAR (measured) = 0.111 W/kg

**Configuration/Body/Zoom Scan (7x7x12)/Cube 0:** Measurement grid:

$dx=4\text{mm}$ ,  $dy=4\text{mm}$ ,  $dz=2\text{mm}$

Reference Value = 3.674 V/m; Power Drift = 0.02 dB

Peak SAR (extrapolated) = 0.319 W/kg

**SAR(1 g) = 0.078 W/kg; SAR(10 g) = 0.029 W/kg**

Maximum value of SAR (measured) = 0.141 W/kg

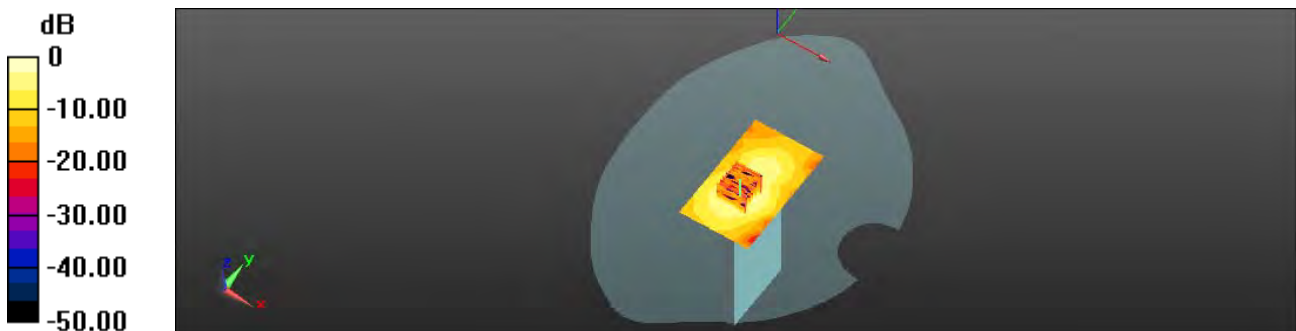

0 dB = 0.141 W/kg = -8.51 dBW/kg

Unless otherwise stated the results shown in this test report refer only to the sample(s) tested and such sample(s) are retained for 90 days only.

除非另有說明，此報告結果僅對測試之樣品負責，同時此樣品僅保留90天。本報告未經本公司書面許可，不可部份複製。

This document is issued by the Company subject to its General Conditions of Service printed overleaf, available on request or accessible at [www.sgs.com/terms\\_and\\_conditions.htm](http://www.sgs.com/terms_and_conditions.htm) and, for electronic format documents, subject to Terms and Conditions for Electronic Documents at [www.sgs.com/terms\\_e-document.htm](http://www.sgs.com/terms_e-document.htm). Attention is drawn to the limitation of liability, indemnification and jurisdiction issues defined therein. Any holder of this document is advised that information contained hereon reflects the Company's findings at the time of its intervention only and within the limits of Client's instructions, if any. The Company's sole responsibility is to its Client and this document does not exonerate parties to a transaction from exercising all their rights and obligations under the transaction documents. This document cannot be reproduced except in full, without prior written approval of the Company. Any unauthorized alteration, forgery or falsification of the content or appearance of this document is unlawful and offenders may be prosecuted to the fullest extent of the law.

SGS Taiwan Ltd.

No.134,Wu Kung Road, New Taipei Industrial Park, Wuku District, New Taipei City, Taiwan 24803/新北市五股區新北產業園區五工路 134 號

台灣檢驗科技股份有限公司

t (886-2) 2299-3279

f (886-2) 2298-0488

[www.tw.sgs.com](http://www.tw.sgs.com)

Member of SGS Group

Date: 7/15/2013

### LE Tilt\_WLAN802.11n(40M) 5.2G\_CH38

Communication System: WLAN 802.11n/a(5G) FCC; Frequency: 5190 MHz  
Medium parameters used:  $f = 5190 \text{ MHz}$ ;  $\sigma = 4.548 \text{ S/m}$ ;  $\epsilon_r = 35.332$ ;  $\rho = 1000 \text{ kg/m}^3$   
Phantom section: Left Section

#### DASY5 Configuration:

- Probe: EX3DV4 - SN3770; ConvF(5.15, 5.15, 5.15); Calibrated: 4/30/2013;
- Sensor-Surface: 2mm (Mechanical Surface Detection)
- Electronics: DAE4 Sn856; Calibrated: 5/23/2013
- Phantom: SAM2; Type: SAM
- Measurement SW: DASY52, Version 52.8 (6); SEMCAD X Version 14.6.9 (7117)

**Configuration/LE Tilt/Area Scan (12x16x1):** Measurement grid:  $dx=10\text{mm}$ ,  $dy=10\text{mm}$

Maximum value of SAR (measured) = 0.241 W/kg

#### Configuration/LE Tilt/Zoom Scan (7x7x7) (7x7x12)/Cube 0:

Measurement grid:  $dx=4\text{mm}$ ,  $dy=4\text{mm}$ ,  $dz=2\text{mm}$   
Reference Value = 6.153 V/m; Power Drift = 0.14 dB  
Peak SAR (extrapolated) = 0.582 W/kg

**SAR(1 g) = 0.186 W/kg; SAR(10 g) = 0.070 W/kg**

Maximum value of SAR (measured) = 0.337 W/kg

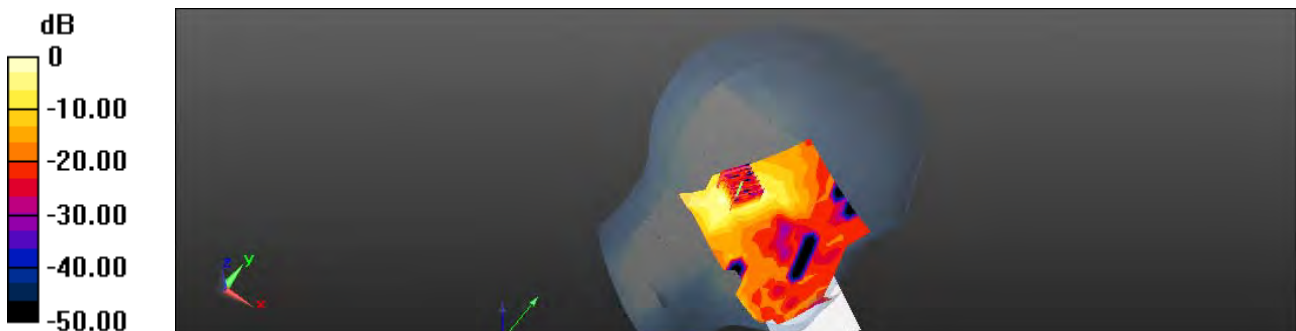

0 dB = 0.337 W/kg = -4.72 dBW/kg

Unless otherwise stated the results shown in this test report refer only to the sample(s) tested and such sample(s) are retained for 90 days only.

除非另有說明，此報告結果僅對測試之樣品負責，同時此樣品僅保留90天。本報告未經本公司書面許可，不可部份複製。

This document is issued by the Company subject to its General Conditions of Service printed overleaf, available on request or accessible at [www.sgs.com/terms\\_and\\_conditions.htm](http://www.sgs.com/terms_and_conditions.htm) and, for electronic format documents, subject to Terms and Conditions for Electronic Documents at [www.sgs.com/terms\\_e-document.htm](http://www.sgs.com/terms_e-document.htm). Attention is drawn to the limitation of liability, indemnification and jurisdiction issues defined therein. Any holder of this document is advised that information contained hereon reflects the Company's findings at the time of its intervention only and within the limits of Client's instructions, if any. The Company's sole responsibility is to its Client and this document does not exonerate parties to a transaction from exercising all their rights and obligations under the transaction documents. This document cannot be reproduced except in full, without prior written approval of the Company. Any unauthorized alteration, forgery or falsification of the content or appearance of this document is unlawful and offenders may be prosecuted to the fullest extent of the law.

Date: 7/21/2013

### Hotspot\_ Back side\_WLAN802.11n(40M)5.2G\_CH38

Communication System: WLAN 802.11n/a(5G) FCC; Frequency: 5190 MHz

Medium parameters used:  $f = 5190 \text{ MHz}$ ;  $\sigma = 5.313 \text{ S/m}$ ;  $\epsilon_r = 48.743$ ;  $\rho = 1000 \text{ kg/m}^3$

Phantom section: Flat Section

DASY5 Configuration:

- Probe: EX3DV4 - SN3770; ConvF(4.71, 4.71, 4.71); Calibrated: 4/30/2013;
- Sensor-Surface: 2mm (Mechanical Surface Detection)
- Electronics: DAE4 Sn856; Calibrated: 5/23/2013
- Phantom: SAM2; Type: SAM
- Measurement SW: DASY52, Version 52.8 (6); SEMCAD X Version 14.6.9 (7117)

**Configuration/Body/Area Scan (11x18x1):** Measurement grid:  $dx=10\text{mm}$ ,  $dy=10\text{mm}$

Maximum value of SAR (measured) = 0.0993 W/kg

**Configuration/Body/Zoom Scan (7x7x12)/Cube 0:** Measurement grid:

$dx=4\text{mm}$ ,  $dy=4\text{mm}$ ,  $dz=2\text{mm}$

Reference Value = 0.209 V/m; Power Drift = 0.13 dB

Peak SAR (extrapolated) = 0.309 W/kg

**SAR(1 g) = 0.059 W/kg; SAR(10 g) = 0.020 W/kg**

Maximum value of SAR (measured) = 0.115 W/kg

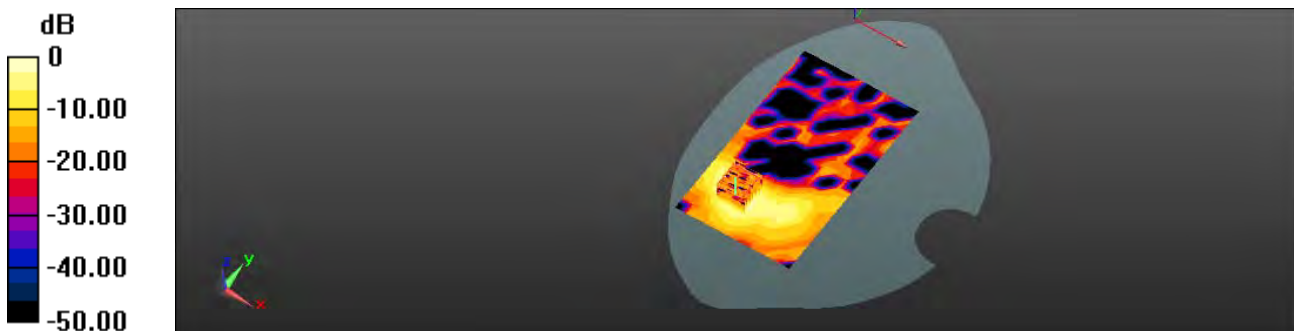

0 dB = 0.115 W/kg = -9.39 dBW/kg

Unless otherwise stated the results shown in this test report refer only to the sample(s) tested and such sample(s) are retained for 90 days only.

除非另有說明，此報告結果僅對測試之樣品負責，同時此樣品僅保留90天。本報告未經本公司書面許可，不可部份複製。

This document is issued by the Company subject to its General Conditions of Service printed overleaf, available on request or accessible at [www.sgs.com/terms\\_and\\_conditions.htm](http://www.sgs.com/terms_and_conditions.htm) and, for electronic format documents, subject to Terms and Conditions for Electronic Documents at [www.sgs.com/terms\\_e-document.htm](http://www.sgs.com/terms_e-document.htm). Attention is drawn to the limitation of liability, indemnification and jurisdiction issues defined therein. Any holder of this document is advised that information contained hereon reflects the Company's findings at the time of its intervention only and within the limits of Client's instructions, if any. The Company's sole responsibility is to its Client and this document does not exonerate parties to a transaction from exercising all their rights and obligations under the transaction documents. This document cannot be reproduced except in full, without prior written approval of the Company. Any unauthorized alteration, forgery or falsification of the content or appearance of this document is unlawful and offenders may be prosecuted to the fullest extent of the law.

Date: 7/19/2013

### RE Cheek\_WLAN802.11a 5.3G\_CH56

Communication System: WLAN 802.11n/a(5G) FCC; Frequency: 5280 MHz  
Medium parameters used:  $f = 5280$  MHz;  $\sigma = 4.66$  S/m;  $\epsilon_r = 35.029$ ;  $\rho = 1000$  kg/m<sup>3</sup>  
Phantom section: Right Section

#### DASY5 Configuration:

- Probe: EX3DV4 - SN3770; ConvF(4.95, 4.95, 4.95); Calibrated: 4/30/2013;
- Sensor-Surface: 2mm (Mechanical Surface Detection)
- Electronics: DAE4 Sn856; Calibrated: 5/23/2013
- Phantom: SAM2; Type: SAM
- Measurement SW: DASY52, Version 52.8 (6); SEMCAD X Version 14.6.9 (7117)

**Configuration/RE Cheek/Area Scan (10x17x1):** Measurement grid: dx=10mm, dy=10mm

Maximum value of SAR (measured) = 0.428 W/kg

#### Configuration/RE Cheek/Zoom Scan (7x7x7) (7x7x12)/Cube 0:

Measurement grid: dx=4mm, dy=4mm, dz=2mm  
Reference Value = 8.050 V/m; Power Drift = -0.10 dB  
Peak SAR (extrapolated) = 0.942 W/kg

**SAR(1 g) = 0.244 W/kg; SAR(10 g) = 0.095 W/kg**

Maximum value of SAR (measured) = 0.481 W/kg

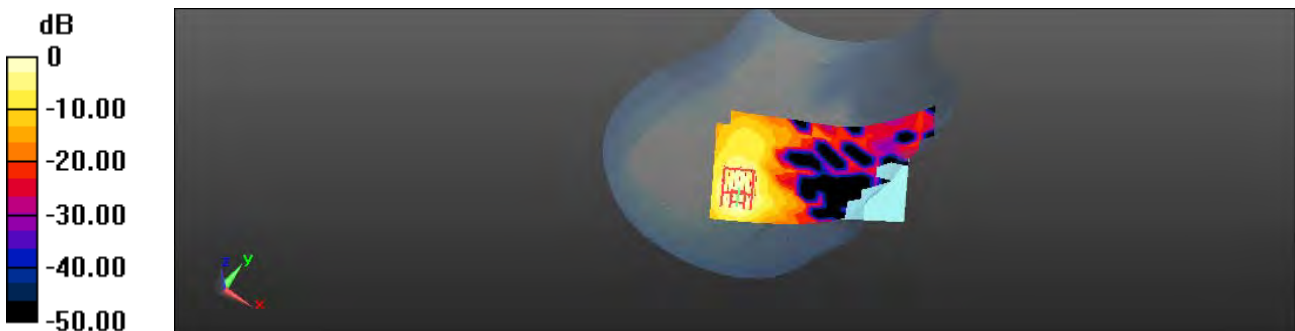

0 dB = 0.481 W/kg = -3.18 dBW/kg

Unless otherwise stated the results shown in this test report refer only to the sample(s) tested and such sample(s) are retained for 90 days only.

除非另有說明，此報告結果僅對測試之樣品負責，同時此樣品僅保留90天。本報告未經本公司書面許可，不可部份複製。

This document is issued by the Company subject to its General Conditions of Service printed overleaf, available on request or accessible at [www.sgs.com/terms\\_and\\_conditions.htm](http://www.sgs.com/terms_and_conditions.htm) and, for electronic format documents, subject to Terms and Conditions for Electronic Documents at [www.sgs.com/terms\\_e-document.htm](http://www.sgs.com/terms_e-document.htm). Attention is drawn to the limitation of liability, indemnification and jurisdiction issues defined therein. Any holder of this document is advised that information contained hereon reflects the Company's findings at the time of its intervention only and within the limits of Client's instructions, if any. The Company's sole responsibility is to its Client and this document does not exonerate parties to a transaction from exercising all their rights and obligations under the transaction documents. This document cannot be reproduced except in full, without prior written approval of the Company. Any unauthorized alteration, forgery or falsification of the content or appearance of this document is unlawful and offenders may be prosecuted to the fullest extent of the law.



Date: 7/19/2013

## RE Tilt\_WLAN802.11a 5.3G\_CH56

Communication System: WLAN 802.11n/a(5G) FCC; Frequency: 5280 MHz  
Medium parameters used:  $f = 5280$  MHz;  $\sigma = 4.66$  S/m;  $\epsilon_r = 35.029$ ;  $\rho = 1000$  kg/m<sup>3</sup>  
Phantom section: Right Section

### DASY5 Configuration:

- Probe: EX3DV4 - SN3770; ConvF(4.95, 4.95, 4.95); Calibrated: 4/30/2013;
- Sensor-Surface: 2mm (Mechanical Surface Detection)
- Electronics: DAE4 Sn856; Calibrated: 5/23/2013
- Phantom: SAM2; Type: SAM
- Measurement SW: DASY52, Version 52.8 (6); SEMCAD X Version 14.6.9 (7117)

**Configuration/RE Tilt/Area Scan (10x17x1)**: Measurement grid: dx=10mm, dy=10mm

Maximum value of SAR (measured) = 0.533 W/kg

### Configuration/RE Tilt/Zoom Scan (7x7x7) (7x7x12)/Cube 0:

Measurement grid: dx=4mm, dy=4mm, dz=2mm  
Reference Value = 8.970 V/m; Power Drift = 0.12 dB  
Peak SAR (extrapolated) = 0.996 W/kg

**SAR(1 g) = 0.289 W/kg; SAR(10 g) = 0.105 W/kg**

Maximum value of SAR (measured) = 0.547 W/kg

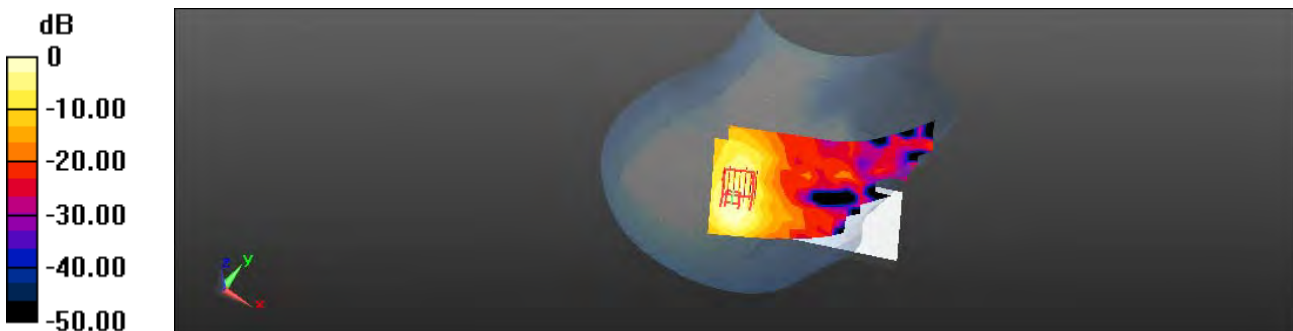

0 dB = 0.547 W/kg = -2.62 dBW/kg

Unless otherwise stated the results shown in this test report refer only to the sample(s) tested and such sample(s) are retained for 90 days only.

除非另有說明，此報告結果僅對測試之樣品負責，同時此樣品僅保留90天。本報告未經本公司書面許可，不可部份複製。

This document is issued by the Company subject to its General Conditions of Service printed overleaf, available on request or accessible at [www.sgs.com/terms\\_and\\_conditions.htm](http://www.sgs.com/terms_and_conditions.htm) and, for electronic format documents, subject to Terms and Conditions for Electronic Documents at [www.sgs.com/terms\\_e-document.htm](http://www.sgs.com/terms_e-document.htm). Attention is drawn to the limitation of liability, indemnification and jurisdiction issues defined therein. Any holder of this document is advised that information contained hereon reflects the Company's findings at the time of its intervention only and within the limits of Client's instructions, if any. The Company's sole responsibility is to its Client and this document does not exonerate parties to a transaction from exercising all their rights and obligations under the transaction documents. This document cannot be reproduced except in full, without prior written approval of the Company. Any unauthorized alteration, forgery or falsification of the content or appearance of this document is unlawful and offenders may be prosecuted to the fullest extent of the law.

Date: 7/19/2013

### RE Tilt\_WLAN802.11a 5.3G\_CH64

Communication System: WLAN 802.11n/a(5G) FCC; Frequency: 5320 MHz  
Medium parameters used:  $f = 5320 \text{ MHz}$ ;  $\sigma = 4.715 \text{ S/m}$ ;  $\epsilon_r = 35.025$ ;  $\rho = 1000 \text{ kg/m}^3$   
Phantom section: Right Section

#### DASY5 Configuration:

- Probe: EX3DV4 - SN3770; ConvF(4.95, 4.95, 4.95); Calibrated: 4/30/2013;
- Sensor-Surface: 2mm (Mechanical Surface Detection)
- Electronics: DAE4 Sn856; Calibrated: 5/23/2013
- Phantom: SAM2; Type: SAM
- Measurement SW: DASY52, Version 52.8 (6); SEMCAD X Version 14.6.9 (7117)

**Configuration/RE Tilt/Area Scan (10x17x1):** Measurement grid:  $dx=10\text{mm}$ ,  $dy=10\text{mm}$

Maximum value of SAR (measured) = 0.340 W/kg

#### Configuration/RE Tilt/Zoom Scan (7x7x7) (7x7x12)/Cube 0:

Measurement grid:  $dx=4\text{mm}$ ,  $dy=4\text{mm}$ ,  $dz=2\text{mm}$   
Reference Value = 7.449 V/m; Power Drift = -0.02 dB  
Peak SAR (extrapolated) = 0.644 W/kg

**SAR(1 g) = 0.193 W/kg; SAR(10 g) = 0.071 W/kg**

Maximum value of SAR (measured) = 0.369 W/kg

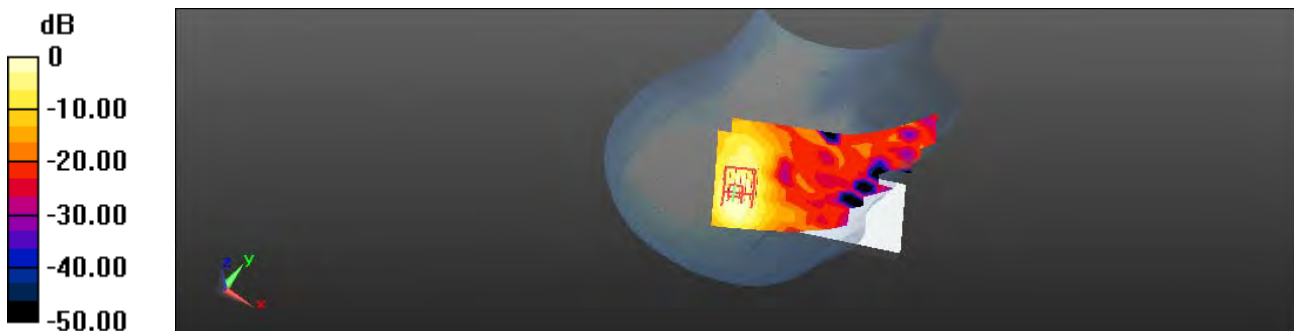

0 dB = 0.369 W/kg = -4.33 dBW/kg

Unless otherwise stated the results shown in this test report refer only to the sample(s) tested and such sample(s) are retained for 90 days only.

除非另有說明，此報告結果僅對測試之樣品負責，同時此樣品僅保留90天。本報告未經本公司書面許可，不可部份複製。

This document is issued by the Company subject to its General Conditions of Service printed overleaf, available on request or accessible at [www.sgs.com/terms\\_and\\_conditions.htm](http://www.sgs.com/terms_and_conditions.htm) and, for electronic format documents, subject to Terms and Conditions for Electronic Documents at [www.sgs.com/terms\\_e-document.htm](http://www.sgs.com/terms_e-document.htm). Attention is drawn to the limitation of liability, indemnification and jurisdiction issues defined therein. Any holder of this document is advised that information contained hereon reflects the Company's findings at the time of its intervention only and within the limits of Client's instructions, if any. The Company's sole responsibility is to its Client and this document does not exonerate parties to a transaction from exercising all their rights and obligations under the transaction documents. This document cannot be reproduced except in full, without prior written approval of the Company. Any unauthorized alteration, forgery or falsification of the content or appearance of this document is unlawful and offenders may be prosecuted to the fullest extent of the law.

Date: 7/19/2013

### LE Cheek\_WLAN802.11a 5.3G\_CH56

Communication System: WLAN 802.11n/a(5G) FCC; Frequency: 5280 MHz  
Medium parameters used:  $f = 5280 \text{ MHz}$ ;  $\sigma = 4.66 \text{ S/m}$ ;  $\epsilon_r = 35.029$ ;  $\rho = 1000 \text{ kg/m}^3$   
Phantom section: Left Section

#### DASY5 Configuration:

- Probe: EX3DV4 - SN3770; ConvF(4.95, 4.95, 4.95); Calibrated: 4/30/2013;
- Sensor-Surface: 2mm (Mechanical Surface Detection)
- Electronics: DAE4 Sn856; Calibrated: 5/23/2013
- Phantom: SAM2; Type: SAM
- Measurement SW: DASY52, Version 52.8 (6); SEMCAD X Version 14.6.9 (7117)

**Configuration/LE Cheek/Area Scan (12x16x1):** Measurement grid:  $dx=10\text{mm}$ ,  $dy=10\text{mm}$

Maximum value of SAR (measured) = 0.372 W/kg

#### Configuration/LE Cheek/Zoom Scan (7x7x7) (7x7x12)/Cube 0:

Measurement grid:  $dx=4\text{mm}$ ,  $dy=4\text{mm}$ ,  $dz=2\text{mm}$   
Reference Value = 8.039 V/m; Power Drift = 0.14 dB  
Peak SAR (extrapolated) = 0.633 W/kg

**SAR(1 g) = 0.213 W/kg; SAR(10 g) = 0.084 W/kg**

Maximum value of SAR (measured) = 0.382 W/kg

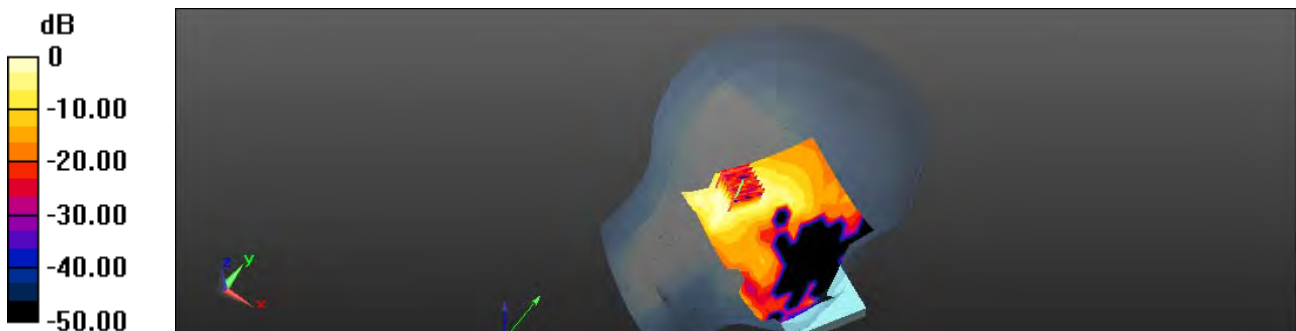

0 dB = 0.382 W/kg = -4.18 dBW/kg

Unless otherwise stated the results shown in this test report refer only to the sample(s) tested and such sample(s) are retained for 90 days only.

除非另有說明，此報告結果僅對測試之樣品負責，同時此樣品僅保留90天。本報告未經本公司書面許可，不可部份複製。

This document is issued by the Company subject to its General Conditions of Service printed overleaf, available on request or accessible at [www.sgs.com/terms\\_and\\_conditions.htm](http://www.sgs.com/terms_and_conditions.htm) and, for electronic format documents, subject to Terms and Conditions for Electronic Documents at [www.sgs.com/terms\\_e-document.htm](http://www.sgs.com/terms_e-document.htm). Attention is drawn to the limitation of liability, indemnification and jurisdiction issues defined therein. Any holder of this document is advised that information contained hereon reflects the Company's findings at the time of its intervention only and within the limits of Client's instructions, if any. The Company's sole responsibility is to its Client and this document does not exonerate parties to a transaction from exercising all their rights and obligations under the transaction documents. This document cannot be reproduced except in full, without prior written approval of the Company. Any unauthorized alteration, forgery or falsification of the content or appearance of this document is unlawful and offenders may be prosecuted to the fullest extent of the law.

Date: 7/19/2013

### LE Tilt\_WLAN802.11a 5.3G\_CH56

Communication System: WLAN 802.11n/a(5G) FCC; Frequency: 5280 MHz  
Medium parameters used:  $f = 5280 \text{ MHz}$ ;  $\sigma = 4.66 \text{ S/m}$ ;  $\epsilon_r = 35.029$ ;  $\rho = 1000 \text{ kg/m}^3$   
Phantom section: Left Section

#### DASY5 Configuration:

- Probe: EX3DV4 - SN3770; ConvF(4.95, 4.95, 4.95); Calibrated: 4/30/2013;
- Sensor-Surface: 2mm (Mechanical Surface Detection)
- Electronics: DAE4 Sn856; Calibrated: 5/23/2013
- Phantom: SAM2; Type: SAM
- Measurement SW: DASY52, Version 52.8 (6); SEMCAD X Version 14.6.9 (7117)

**Configuration/LE Tilt/Area Scan (12x16x1):** Measurement grid:  $dx=10\text{mm}$ ,  $dy=10\text{mm}$

Maximum value of SAR (measured) = 0.489 W/kg

#### Configuration/LE Tilt/Zoom Scan (7x7x7) (7x7x12)/Cube 0:

Measurement grid:  $dx=4\text{mm}$ ,  $dy=4\text{mm}$ ,  $dz=2\text{mm}$   
Reference Value = 9.105 V/m; Power Drift = 0.13 dB  
Peak SAR (extrapolated) = 0.904 W/kg

**SAR(1 g) = 0.283 W/kg; SAR(10 g) = 0.106 W/kg**

Maximum value of SAR (measured) = 0.512 W/kg

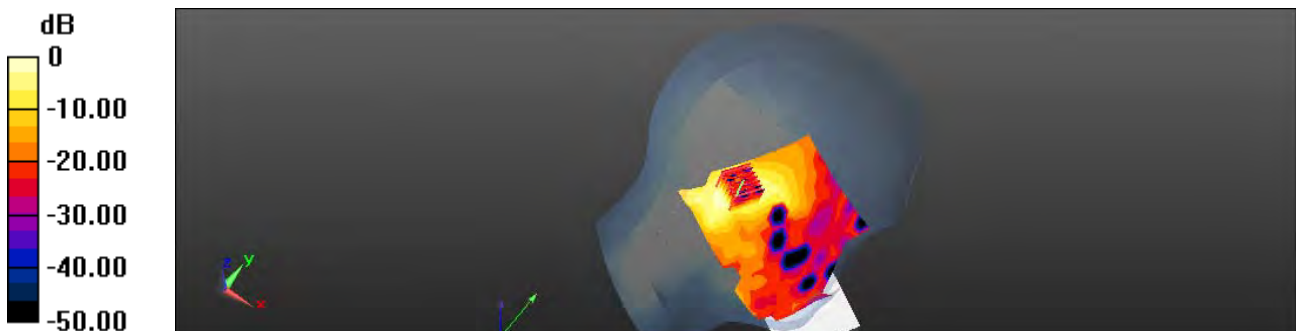

0 dB = 0.512 W/kg = -2.91 dBW/kg

Unless otherwise stated the results shown in this test report refer only to the sample(s) tested and such sample(s) are retained for 90 days only.

除非另有說明，此報告結果僅對測試之樣品負責，同時此樣品僅保留90天。本報告未經本公司書面許可，不可部份複製。

This document is issued by the Company subject to its General Conditions of Service printed overleaf, available on request or accessible at [www.sgs.com/terms\\_and\\_conditions.htm](http://www.sgs.com/terms_and_conditions.htm) and, for electronic format documents, subject to Terms and Conditions for Electronic Documents at [www.sgs.com/terms\\_e-document.htm](http://www.sgs.com/terms_e-document.htm). Attention is drawn to the limitation of liability, indemnification and jurisdiction issues defined therein. Any holder of this document is advised that information contained hereon reflects the Company's findings at the time of its intervention only and within the limits of Client's instructions, if any. The Company's sole responsibility is to its Client and this document does not exonerate parties to a transaction from exercising all their rights and obligations under the transaction documents. This document cannot be reproduced except in full, without prior written approval of the Company. Any unauthorized alteration, forgery or falsification of the content or appearance of this document is unlawful and offenders may be prosecuted to the fullest extent of the law.

Date: 7/21/2013

### Hotspot\_ Front side\_WLAN802.11a 5.3G\_CH56

Communication System: WLAN 802.11n/a(5G) FCC; Frequency: 5280 MHz

Medium parameters used:  $f = 5280 \text{ MHz}$ ;  $\sigma = 5.436 \text{ S/m}$ ;  $\epsilon_r = 48.325$ ;  $\rho = 1000 \text{ kg/m}^3$

Phantom section: Flat Section

DASY5 Configuration:

- Probe: EX3DV4 - SN3770; ConvF(4.42, 4.42, 4.42); Calibrated: 4/30/2013;
- Sensor-Surface: 2mm (Mechanical Surface Detection)
- Electronics: DAE4 Sn856; Calibrated: 5/23/2013
- Phantom: SAM2; Type: SAM
- Measurement SW: DASY52, Version 52.8 (6); SEMCAD X Version 14.6.9 (7117)

**Configuration/Body/Area Scan (11x18x1):** Measurement grid:  $dx=10\text{mm}$ ,  $dy=10\text{mm}$

Maximum value of SAR (measured) = 0.0303 W/kg

**Configuration/Body/Zoom Scan (7x7x12)/Cube 0:** Measurement grid:

$dx=4\text{mm}$ ,  $dy=4\text{mm}$ ,  $dz=2\text{mm}$

Reference Value = 0.979 V/m; Power Drift = 0.18 dB

Peak SAR (extrapolated) = 0.0900 W/kg

**SAR(1 g) = 0.015 W/kg; SAR(10 g) = 0.00544 W/kg**

Maximum value of SAR (measured) = 0.0316 W/kg

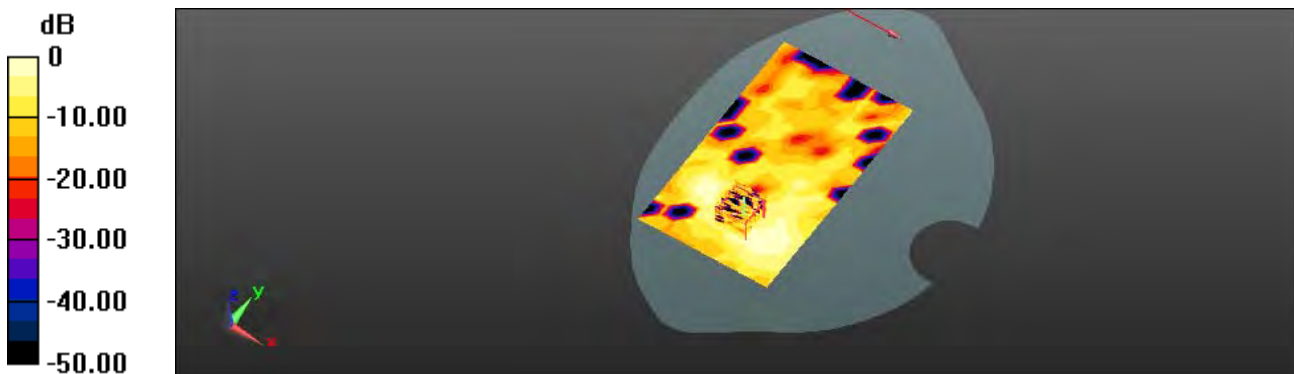

0 dB = 0.0316 W/kg = -15.00 dBW/kg

Unless otherwise stated the results shown in this test report refer only to the sample(s) tested and such sample(s) are retained for 90 days only.

除非另有說明，此報告結果僅對測試之樣品負責，同時此樣品僅保留90天。本報告未經本公司書面許可，不可部份複製。

This document is issued by the Company subject to its General Conditions of Service printed overleaf, available on request or accessible at [www.sgs.com/terms\\_and\\_conditions.htm](http://www.sgs.com/terms_and_conditions.htm) and, for electronic format documents, subject to Terms and Conditions for Electronic Documents at [www.sgs.com/terms\\_e-document.htm](http://www.sgs.com/terms_e-document.htm). Attention is drawn to the limitation of liability, indemnification and jurisdiction issues defined therein. Any holder of this document is advised that information contained hereon reflects the Company's findings at the time of its intervention only and within the limits of Client's instructions, if any. The Company's sole responsibility is to its Client and this document does not exonerate parties to a transaction from exercising all their rights and obligations under the transaction documents. This document cannot be reproduced except in full, without prior written approval of the Company. Any unauthorized alteration, forgery or falsification of the content or appearance of this document is unlawful and offenders may be prosecuted to the fullest extent of the law.

Date: 7/21/2013

### Hotspot\_ Back side\_WLAN802.11a 5.3G\_CH56

Communication System: WLAN 802.11n/a(5G) FCC; Frequency: 5280 MHz

Medium parameters used:  $f = 5280$  MHz;  $\sigma = 5.436$  S/m;  $\epsilon_r = 48.325$ ;  $\rho = 1000$  kg/m<sup>3</sup>

Phantom section: Flat Section

DASY5 Configuration:

- Probe: EX3DV4 - SN3770; ConvF(4.42, 4.42, 4.42); Calibrated: 4/30/2013;
- Sensor-Surface: 2mm (Mechanical Surface Detection)
- Electronics: DAE4 Sn856; Calibrated: 5/23/2013
- Phantom: SAM2; Type: SAM
- Measurement SW: DASY52, Version 52.8 (6); SEMCAD X Version 14.6.9 (7117)

**Configuration/Body/Area Scan (11x18x1):** Measurement grid: dx=10mm, dy=10mm

Maximum value of SAR (measured) = 0.125 W/kg

**Configuration/Body/Zoom Scan (7x7x12)/Cube 0:** Measurement grid:

dx=4mm, dy=4mm, dz=2mm

Reference Value = 0.509 V/m; Power Drift = -0.01 dB

Peak SAR (extrapolated) = 0.314 W/kg

**SAR(1 g) = 0.078 W/kg; SAR(10 g) = 0.026 W/kg**

Maximum value of SAR (measured) = 0.148 W/kg

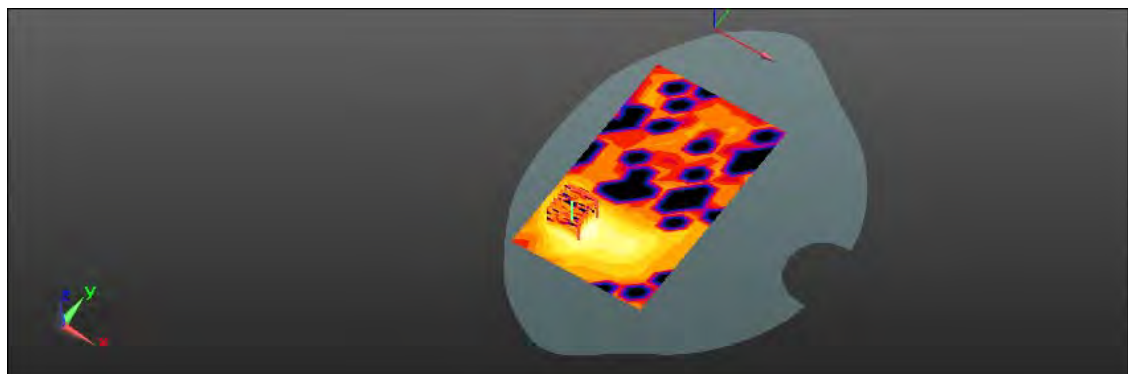
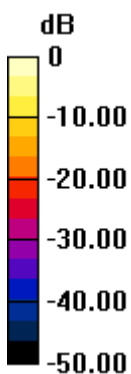

0 dB = 0.148 W/kg = -8.30 dBW/kg

Unless otherwise stated the results shown in this test report refer only to the sample(s) tested and such sample(s) are retained for 90 days only.

除非另有說明，此報告結果僅對測試之樣品負責，同時此樣品僅保留90天。本報告未經本公司書面許可，不可部份複製。

This document is issued by the Company subject to its General Conditions of Service printed overleaf, available on request or accessible at [www.sgs.com/terms\\_and\\_conditions.htm](http://www.sgs.com/terms_and_conditions.htm) and, for electronic format documents, subject to Terms and Conditions for Electronic Documents at [www.sgs.com/terms\\_e-document.htm](http://www.sgs.com/terms_e-document.htm). Attention is drawn to the limitation of liability, indemnification and jurisdiction issues defined therein. Any holder of this document is advised that information contained hereon reflects the Company's findings at the time of its intervention only and within the limits of Client's instructions, if any. The Company's sole responsibility is to its Client and this document does not exonerate parties to a transaction from exercising all their rights and obligations under the transaction documents. This document cannot be reproduced except in full, without prior written approval of the Company. Any unauthorized alteration, forgery or falsification of the content or appearance of this document is unlawful and offenders may be prosecuted to the fullest extent of the law.

Date: 7/21/2013

### Hotspot\_Top side\_WLAN802.11a 5.3G\_CH56

Communication System: WLAN 802.11n/a(5G) FCC; Frequency: 5280 MHz

Medium parameters used:  $f = 5280$  MHz;  $\sigma = 5.436$  S/m;  $\epsilon_r = 48.325$ ;  $\rho = 1000$  kg/m<sup>3</sup>

Phantom section: Flat Section

DASY5 Configuration:

- Probe: EX3DV4 - SN3770; ConvF(4.42, 4.42, 4.42); Calibrated: 4/30/2013;
- Sensor-Surface: 2mm (Mechanical Surface Detection)
- Electronics: DAE4 Sn856; Calibrated: 5/23/2013
- Phantom: SAM2; Type: SAM
- Measurement SW: DASY52, Version 52.8 (6); SEMCAD X Version 14.6.9 (7117)

**Configuration/Body/Area Scan (7x11x1):** Measurement grid: dx=10mm, dy=10mm

Maximum value of SAR (measured) = 0.243 W/kg

**Configuration/Body/Zoom Scan (7x7x12)/Cube 0:** Measurement grid: dx=4mm, dy=4mm, dz=2mm

Reference Value = 5.622 V/m; Power Drift = -0.05 dB

Peak SAR (extrapolated) = 0.485 W/kg

**SAR(1 g) = 0.131 W/kg; SAR(10 g) = 0.049 W/kg**

Maximum value of SAR (measured) = 0.246 W/kg

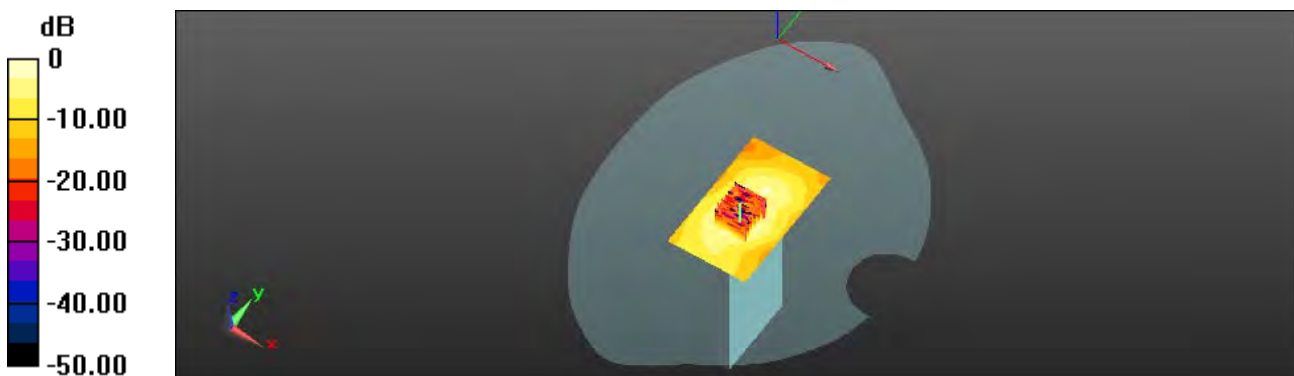

0 dB = 0.246 W/kg = -6.09 dBW/kg

Unless otherwise stated the results shown in this test report refer only to the sample(s) tested and such sample(s) are retained for 90 days only.

除非另有說明，此報告結果僅對測試之樣品負責，同時此樣品僅保留90天。本報告未經本公司書面許可，不可部份複製。

This document is issued by the Company subject to its General Conditions of Service printed overleaf, available on request or accessible at [www.sgs.com/terms\\_and\\_conditions.htm](http://www.sgs.com/terms_and_conditions.htm) and, for electronic format documents, subject to Terms and Conditions for Electronic Documents at [www.sgs.com/terms\\_e-document.htm](http://www.sgs.com/terms_e-document.htm). Attention is drawn to the limitation of liability, indemnification and jurisdiction issues defined therein. Any holder of this document is advised that information contained hereon reflects the Company's findings at the time of its intervention only and within the limits of Client's instructions, if any. The Company's sole responsibility is to its Client and this document does not exonerate parties to a transaction from exercising all their rights and obligations under the transaction documents. This document cannot be reproduced except in full, without prior written approval of the Company. Any unauthorized alteration, forgery or falsification of the content or appearance of this document is unlawful and offenders may be prosecuted to the fullest extent of the law.

Date: 7/21/2013

### Hotspot\_Top side\_WLAN802.11a 5.3G\_CH64

Communication System: WLAN 802.11n/a(5G) FCC; Frequency: 5320 MHz

Medium parameters used:  $f = 5320 \text{ MHz}$ ;  $\sigma = 5.5 \text{ S/m}$ ;  $\epsilon_r = 48.147$ ;  $\rho = 1000 \text{ kg/m}^3$

Phantom section: Flat Section

DASY5 Configuration:

- Probe: EX3DV4 - SN3770; ConvF(4.42, 4.42, 4.42); Calibrated: 4/30/2013;
- Sensor-Surface: 2mm (Mechanical Surface Detection)
- Electronics: DAE4 Sn856; Calibrated: 5/23/2013
- Phantom: SAM2; Type: SAM
- Measurement SW: DASY52, Version 52.8 (6); SEMCAD X Version 14.6.9 (7117)

**Configuration/Body/Area Scan (7x11x1):** Measurement grid:  $dx=10\text{mm}$ ,  $dy=10\text{mm}$

Maximum value of SAR (measured) = 0.149 W/kg

**Configuration/Body/Zoom Scan (7x7x12)/Cube 0:** Measurement grid:

$dx=4\text{mm}$ ,  $dy=4\text{mm}$ ,  $dz=2\text{mm}$

Reference Value = 4.372 V/m; Power Drift = 0.05 dB

Peak SAR (extrapolated) = 0.324 W/kg

**SAR(1 g) = 0.082 W/kg; SAR(10 g) = 0.030 W/kg**

Maximum value of SAR (measured) = 0.150 W/kg

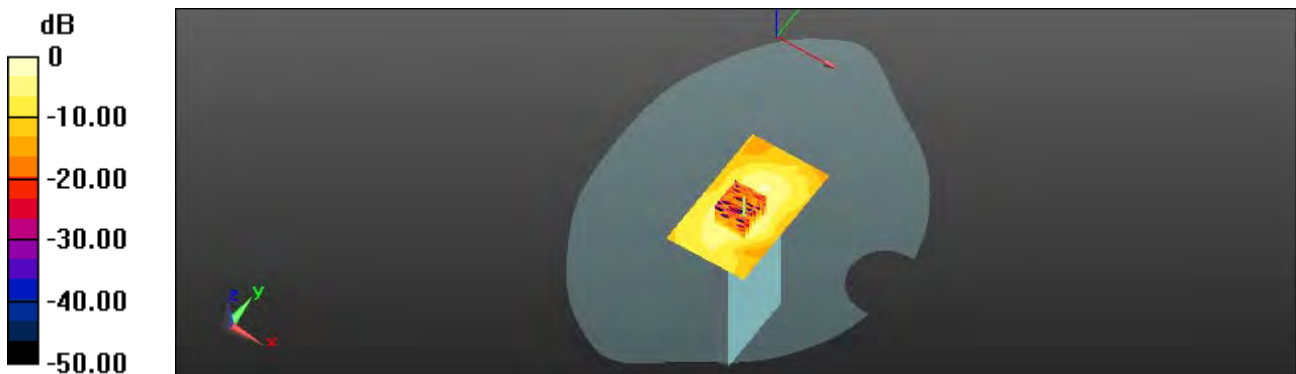

0 dB = 0.150 W/kg = -8.24 dBW/kg

Unless otherwise stated the results shown in this test report refer only to the sample(s) tested and such sample(s) are retained for 90 days only.

除非另有說明，此報告結果僅對測試之樣品負責，同時此樣品僅保留90天。本報告未經本公司書面許可，不可部份複製。

This document is issued by the Company subject to its General Conditions of Service printed overleaf, available on request or accessible at [www.sgs.com/terms\\_and\\_conditions.htm](http://www.sgs.com/terms_and_conditions.htm) and, for electronic format documents, subject to Terms and Conditions for Electronic Documents at [www.sgs.com/terms\\_e-document.htm](http://www.sgs.com/terms_e-document.htm). Attention is drawn to the limitation of liability, indemnification and jurisdiction issues defined therein. Any holder of this document is advised that information contained hereon reflects the Company's findings at the time of its intervention only and within the limits of Client's instructions, if any. The Company's sole responsibility is to its Client and this document does not exonerate parties to a transaction from exercising all their rights and obligations under the transaction documents. This document cannot be reproduced except in full, without prior written approval of the Company. Any unauthorized alteration, forgery or falsification of the content or appearance of this document is unlawful and offenders may be prosecuted to the fullest extent of the law.



Date: 7/21/2013

### Hotspot\_Left side\_WLAN802.11a 5.3G\_CH56

Communication System: WLAN 802.11n/a(5G) FCC; Frequency: 5280 MHz

Medium parameters used:  $f = 5280 \text{ MHz}$ ;  $\sigma = 5.436 \text{ S/m}$ ;  $\epsilon_r = 48.325$ ;  $\rho = 1000 \text{ kg/m}^3$

Phantom section: Flat Section

DASY5 Configuration:

- Probe: EX3DV4 - SN3770; ConvF(4.42, 4.42, 4.42); Calibrated: 4/30/2013;
- Sensor-Surface: 2mm (Mechanical Surface Detection)
- Electronics: DAE4 Sn856; Calibrated: 5/23/2013
- Phantom: SAM2; Type: SAM
- Measurement SW: DASY52, Version 52.8 (6); SEMCAD X Version 14.6.9 (7117)

**Configuration/Body/Area Scan (9x19x1):** Measurement grid:  $dx=10\text{mm}$ ,  $dy=10\text{mm}$

Maximum value of SAR (measured) = 0.0582 W/kg

**Configuration/Body/Zoom Scan (7x7x7) (7x7x12)/Cube 0:** Measurement grid:  $dx=4\text{mm}$ ,  $dy=4\text{mm}$ ,  $dz=2\text{mm}$

Reference Value = 2.094 V/m; Power Drift = 0.14 dB

Peak SAR (extrapolated) = 0.124 W/kg

**SAR(1 g) = 0.034 W/kg; SAR(10 g) = 0.012 W/kg**

Maximum value of SAR (measured) = 0.0638 W/kg

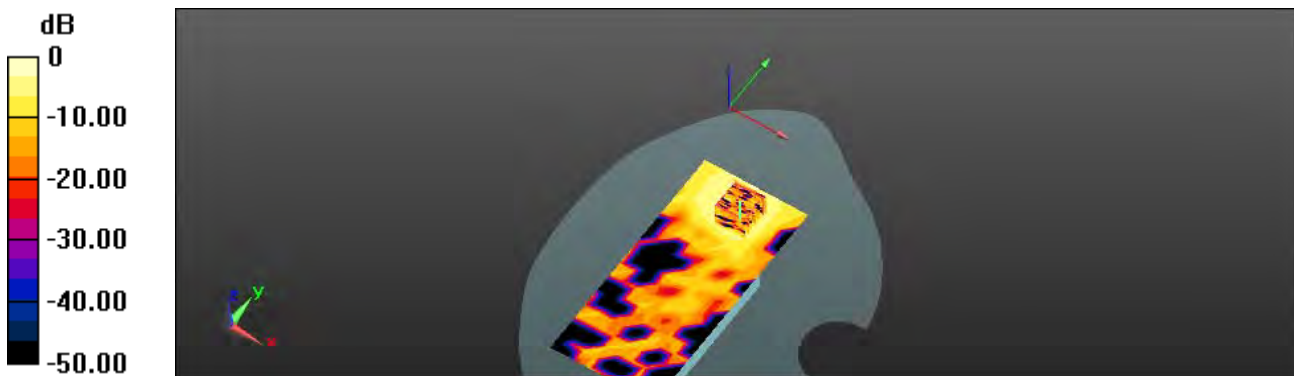

0 dB = 0.0638 W/kg = -11.95 dBW/kg

Unless otherwise stated the results shown in this test report refer only to the sample(s) tested and such sample(s) are retained for 90 days only.

除非另有說明，此報告結果僅對測試之樣品負責，同時此樣品僅保留90天。本報告未經本公司書面許可，不可部份複製。

This document is issued by the Company subject to its General Conditions of Service printed overleaf, available on request or accessible at [www.sgs.com/terms\\_and\\_conditions.htm](http://www.sgs.com/terms_and_conditions.htm) and, for electronic format documents, subject to Terms and Conditions for Electronic Documents at [www.sgs.com/terms\\_e-document.htm](http://www.sgs.com/terms_e-document.htm). Attention is drawn to the limitation of liability, indemnification and jurisdiction issues defined therein. Any holder of this document is advised that information contained hereon reflects the Company's findings at the time of its intervention only and within the limits of Client's instructions, if any. The Company's sole responsibility is to its Client and this document does not exonerate parties to a transaction from exercising all their rights and obligations under the transaction documents. This document cannot be reproduced except in full, without prior written approval of the Company. Any unauthorized alteration, forgery or falsification of the content or appearance of this document is unlawful and offenders may be prosecuted to the fullest extent of the law.

Date: 7/19/2013

### RE Cheek\_WLAN802.11n(20M) 5.3G\_CH64

Communication System: WLAN 802.11n/a(5G) FCC; Frequency: 5320 MHz

Medium parameters used:  $f = 5320 \text{ MHz}$ ;  $\sigma = 4.715 \text{ S/m}$ ;  $\epsilon_r = 35.025$ ;  $\rho = 1000 \text{ kg/m}^3$

Phantom section: Right Section

DASY5 Configuration:

- Probe: EX3DV4 - SN3770; ConvF(4.95, 4.95, 4.95); Calibrated: 4/30/2013;
- Sensor-Surface: 2mm (Mechanical Surface Detection)
- Electronics: DAE4 Sn856; Calibrated: 5/23/2013
- Phantom: SAM2; Type: SAM
- Measurement SW: DASY52, Version 52.8 (6); SEMCAD X Version 14.6.9 (7117)

**Configuration/RE Cheek/Area Scan (10x17x1):** Measurement grid:  $dx=10\text{mm}$ ,  $dy=10\text{mm}$

Maximum value of SAR (measured) = 0.255 W/kg

### Configuration/RE Cheek/Zoom Scan (7x7x7) (7x7x12)/Cube 0:

Measurement grid:  $dx=4\text{mm}$ ,  $dy=4\text{mm}$ ,  $dz=2\text{mm}$

Reference Value = 6.268 V/m; Power Drift = 0.06 dB

Peak SAR (extrapolated) = 0.569 W/kg

**SAR(1 g) = 0.143 W/kg; SAR(10 g) = 0.057 W/kg**

Maximum value of SAR (measured) = 0.274 W/kg



0 dB = 0.274 W/kg = -5.62 dBW/kg

Unless otherwise stated the results shown in this test report refer only to the sample(s) tested and such sample(s) are retained for 90 days only.

除非另有說明，此報告結果僅對測試之樣品負責，同時此樣品僅保留90天。本報告未經本公司書面許可，不可部份複製。

This document is issued by the Company subject to its General Conditions of Service printed overleaf, available on request or accessible at [www.sgs.com/terms\\_and\\_conditions.htm](http://www.sgs.com/terms_and_conditions.htm) and, for electronic format documents, subject to Terms and Conditions for Electronic Documents at [www.sgs.com/terms\\_e-document.htm](http://www.sgs.com/terms_e-document.htm). Attention is drawn to the limitation of liability, indemnification and jurisdiction issues defined therein. Any holder of this document is advised that information contained hereon reflects the Company's findings at the time of its intervention only and within the limits of Client's instructions, if any. The Company's sole responsibility is to its Client and this document does not exonerate parties to a transaction from exercising all their rights and obligations under the transaction documents. This document cannot be reproduced except in full, without prior written approval of the Company. Any unauthorized alteration, forgery or falsification of the content or appearance of this document is unlawful and offenders may be prosecuted to the fullest extent of the law.

Date: 7/19/2013

## RE Tilt\_WLAN802.11n(20M) 5.3G\_CH52

Communication System: WLAN 802.11n/a(5G) FCC; Frequency: 5260 MHz

Medium parameters used:  $f = 5260$  MHz;  $\sigma = 4.643$  S/m;  $\epsilon_r = 34.971$ ;  $\rho = 1000$  kg/m<sup>3</sup>

Phantom section: Right Section

DASY5 Configuration:

- Probe: EX3DV4 - SN3770; ConvF(4.95, 4.95, 4.95); Calibrated: 4/30/2013;
- Sensor-Surface: 2mm (Mechanical Surface Detection)
- Electronics: DAE4 Sn856; Calibrated: 5/23/2013
- Phantom: SAM2; Type: SAM
- Measurement SW: DASY52, Version 52.8 (6); SEMCAD X Version 14.6.9 (7117)

**Configuration/RE Tilt/Area Scan (10x17x1):** Measurement grid: dx=10mm, dy=10mm

Maximum value of SAR (measured) = 0.255 W/kg

## Configuration/RE Tilt/Zoom Scan (7x7x7) (7x7x12)/Cube 0:

Measurement grid: dx=4mm, dy=4mm, dz=2mm

Reference Value = 6.682 V/m; Power Drift = -0.14 dB

Peak SAR (extrapolated) = 0.496 W/kg

**SAR(1 g) = 0.147 W/kg; SAR(10 g) = 0.054 W/kg**

Maximum value of SAR (measured) = 0.275 W/kg

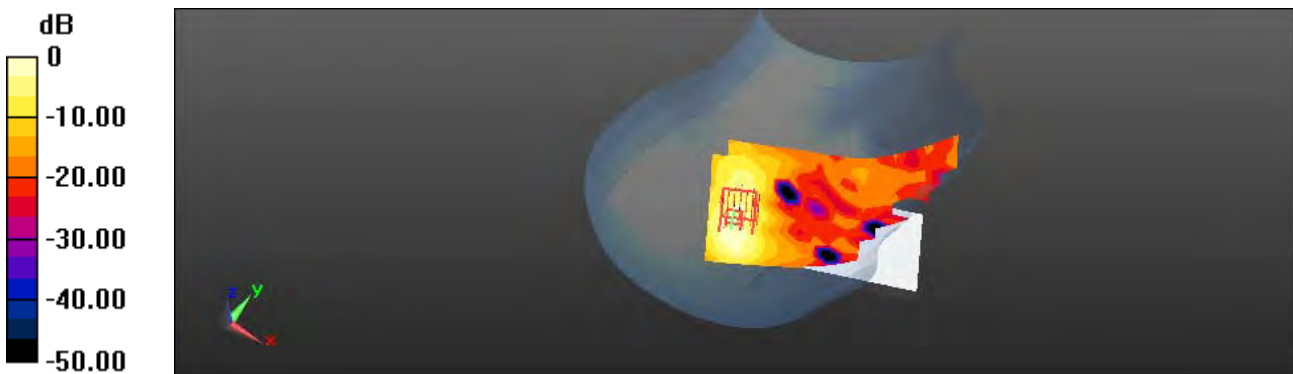

0 dB = 0.275 W/kg = -5.61 dBW/kg

Unless otherwise stated the results shown in this test report refer only to the sample(s) tested and such sample(s) are retained for 90 days only.

除非另有說明，此報告結果僅對測試之樣品負責，同時此樣品僅保留90天。本報告未經本公司書面許可，不可部份複製。

This document is issued by the Company subject to its General Conditions of Service printed overleaf, available on request or accessible at [www.sgs.com/terms\\_and\\_conditions.htm](http://www.sgs.com/terms_and_conditions.htm) and, for electronic format documents, subject to Terms and Conditions for Electronic Documents at [www.sgs.com/terms\\_e-document.htm](http://www.sgs.com/terms_e-document.htm). Attention is drawn to the limitation of liability, indemnification and jurisdiction issues defined therein. Any holder of this document is advised that information contained hereon reflects the Company's findings at the time of its intervention only and within the limits of Client's instructions, if any. The Company's sole responsibility is to its Client and this document does not exonerate parties to a transaction from exercising all their rights and obligations under the transaction documents. This document cannot be reproduced except in full, without prior written approval of the Company. Any unauthorized alteration, forgery or falsification of the content or appearance of this document is unlawful and offenders may be prosecuted to the fullest extent of the law.

Date: 7/19/2013

### RE Tilt\_WLAN802.11n(20M) 5.3G\_CH64

Communication System: WLAN 802.11n/a(5G) FCC; Frequency: 5320 MHz

Medium parameters used:  $f = 5320$  MHz;  $\sigma = 4.715$  S/m;  $\epsilon_r = 35.025$ ;  $\rho = 1000$  kg/m<sup>3</sup>

Phantom section: Right Section

DASY5 Configuration:

- Probe: EX3DV4 - SN3770; ConvF(4.95, 4.95, 4.95); Calibrated: 4/30/2013;
- Sensor-Surface: 2mm (Mechanical Surface Detection)
- Electronics: DAE4 Sn856; Calibrated: 5/23/2013
- Phantom: SAM2; Type: SAM
- Measurement SW: DASY52, Version 52.8 (6); SEMCAD X Version 14.6.9 (7117)

**Configuration/RE Tilt/Area Scan (10x17x1):** Measurement grid: dx=10mm, dy=10mm

Maximum value of SAR (measured) = 0.302 W/kg

### Configuration/RE Tilt/Zoom Scan (7x7x7) (7x7x12)/Cube 0:

Measurement grid: dx=4mm, dy=4mm, dz=2mm

Reference Value = 7.337 V/m; Power Drift = -0.04 dB

Peak SAR (extrapolated) = 0.607 W/kg

**SAR(1 g) = 0.172 W/kg; SAR(10 g) = 0.060 W/kg**

Maximum value of SAR (measured) = 0.325 W/kg

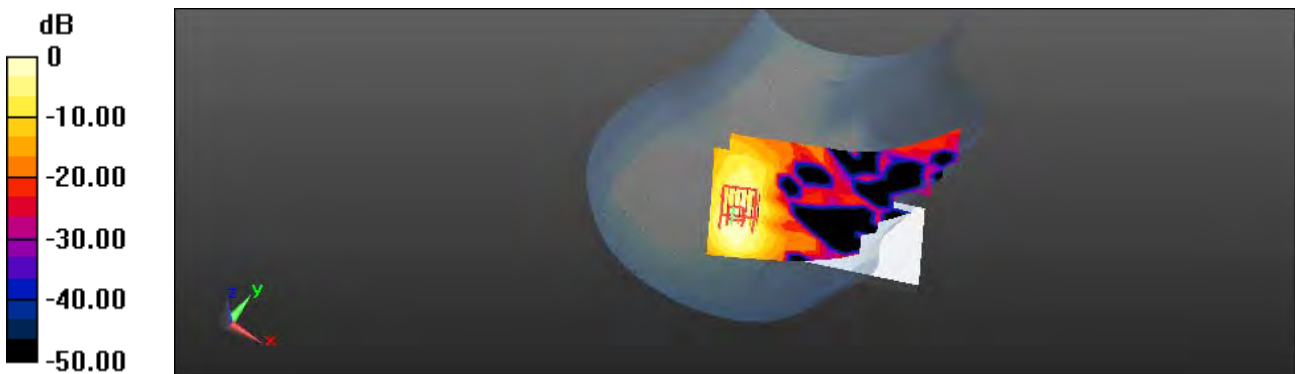

0 dB = 0.325 W/kg = -4.88 dBW/kg

Unless otherwise stated the results shown in this test report refer only to the sample(s) tested and such sample(s) are retained for 90 days only.

除非另有說明，此報告結果僅對測試之樣品負責，同時此樣品僅保留90天。本報告未經本公司書面許可，不可部份複製。

This document is issued by the Company subject to its General Conditions of Service printed overleaf, available on request or accessible at [www.sgs.com/terms\\_and\\_conditions.htm](http://www.sgs.com/terms_and_conditions.htm) and, for electronic format documents, subject to Terms and Conditions for Electronic Documents at [www.sgs.com/terms\\_e-document.htm](http://www.sgs.com/terms_e-document.htm). Attention is drawn to the limitation of liability, indemnification and jurisdiction issues defined therein. Any holder of this document is advised that information contained hereon reflects the Company's findings at the time of its intervention only and within the limits of Client's instructions, if any. The Company's sole responsibility is to its Client and this document does not exonerate parties to a transaction from exercising all their rights and obligations under the transaction documents. This document cannot be reproduced except in full, without prior written approval of the Company. Any unauthorized alteration, forgery or falsification of the content or appearance of this document is unlawful and offenders may be prosecuted to the fullest extent of the law.

Date: 7/19/2013

### LE Cheek\_WLAN802.11n(20M) 5.3G\_CH64

Communication System: WLAN 802.11n/a(5G) FCC; Frequency: 5320 MHz

Medium parameters used:  $f = 5320 \text{ MHz}$ ;  $\sigma = 4.715 \text{ S/m}$ ;  $\epsilon_r = 35.025$ ;  $\rho = 1000 \text{ kg/m}^3$

Phantom section: Left Section

DASY5 Configuration:

- Probe: EX3DV4 - SN3770; ConvF(4.95, 4.95, 4.95); Calibrated: 4/30/2013;
- Sensor-Surface: 2mm (Mechanical Surface Detection)
- Electronics: DAE4 Sn856; Calibrated: 5/23/2013
- Phantom: SAM2; Type: SAM
- Measurement SW: DASY52, Version 52.8 (6); SEMCAD X Version 14.6.9 (7117)

**Configuration/LE Cheek/Area Scan (12x16x1):** Measurement grid:  $dx=10\text{mm}$ ,  $dy=10\text{mm}$

Maximum value of SAR (measured) = 0.237 W/kg

### Configuration/LE Cheek/Zoom Scan (7x7x7) (7x7x12)/Cube 0:

Measurement grid:  $dx=4\text{mm}$ ,  $dy=4\text{mm}$ ,  $dz=2\text{mm}$

Reference Value = 5.829 V/m; Power Drift = 0.04 dB

Peak SAR (extrapolated) = 0.432 W/kg

**SAR(1 g) = 0.127 W/kg; SAR(10 g) = 0.049 W/kg**

Maximum value of SAR (measured) = 0.242 W/kg

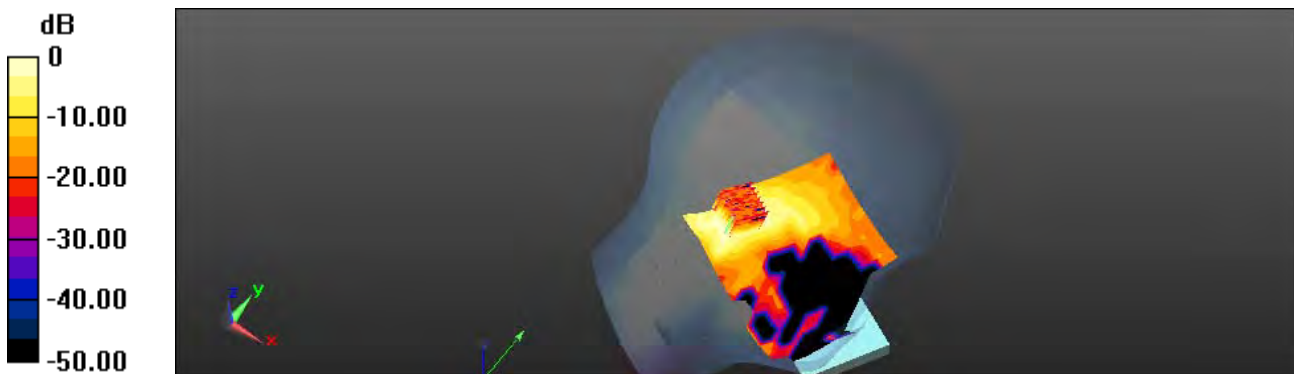

0 dB = 0.242 W/kg = -6.16 dBW/kg

Unless otherwise stated the results shown in this test report refer only to the sample(s) tested and such sample(s) are retained for 90 days only.

除非另有說明，此報告結果僅對測試之樣品負責，同時此樣品僅保留90天。本報告未經本公司書面許可，不可部份複製。

This document is issued by the Company subject to its General Conditions of Service printed overleaf, available on request or accessible at [www.sgs.com/terms\\_and\\_conditions.htm](http://www.sgs.com/terms_and_conditions.htm) and, for electronic format documents, subject to Terms and Conditions for Electronic Documents at [www.sgs.com/terms\\_e-document.htm](http://www.sgs.com/terms_e-document.htm). Attention is drawn to the limitation of liability, indemnification and jurisdiction issues defined therein. Any holder of this document is advised that information contained hereon reflects the Company's findings at the time of its intervention only and within the limits of Client's instructions, if any. The Company's sole responsibility is to its Client and this document does not exonerate parties to a transaction from exercising all their rights and obligations under the transaction documents. This document cannot be reproduced except in full, without prior written approval of the Company. Any unauthorized alteration, forgery or falsification of the content or appearance of this document is unlawful and offenders may be prosecuted to the fullest extent of the law.

Date: 7/19/2013

### LE Tilt\_WLAN802.11n(20M) 5.3G\_CH64

Communication System: WLAN 802.11n/a(5G) FCC; Frequency: 5320 MHz

Medium parameters used:  $f = 5320 \text{ MHz}$ ;  $\sigma = 4.715 \text{ S/m}$ ;  $\epsilon_r = 35.025$ ;  $\rho = 1000 \text{ kg/m}^3$

Phantom section: Left Section

DASY5 Configuration:

- Probe: EX3DV4 - SN3770; ConvF(4.95, 4.95, 4.95); Calibrated: 4/30/2013;
- Sensor-Surface: 2mm (Mechanical Surface Detection)
- Electronics: DAE4 Sn856; Calibrated: 5/23/2013
- Phantom: SAM2; Type: SAM
- Measurement SW: DASY52, Version 52.8 (6); SEMCAD X Version 14.6.9 (7117)

**Configuration/LE Tilt/Area Scan (12x16x1):** Measurement grid:  $dx=10\text{mm}$ ,  $dy=10\text{mm}$

Maximum value of SAR (measured) = 0.298 W/kg

### Configuration/LE Tilt/Zoom Scan (7x7x7) (7x7x12)/Cube 0:

Measurement grid:  $dx=4\text{mm}$ ,  $dy=4\text{mm}$ ,  $dz=2\text{mm}$

Reference Value = 6.991 V/m; Power Drift = 0.15 dB

Peak SAR (extrapolated) = 0.527 W/kg

**SAR(1 g) = 0.166 W/kg; SAR(10 g) = 0.064 W/kg**

Maximum value of SAR (measured) = 0.302 W/kg

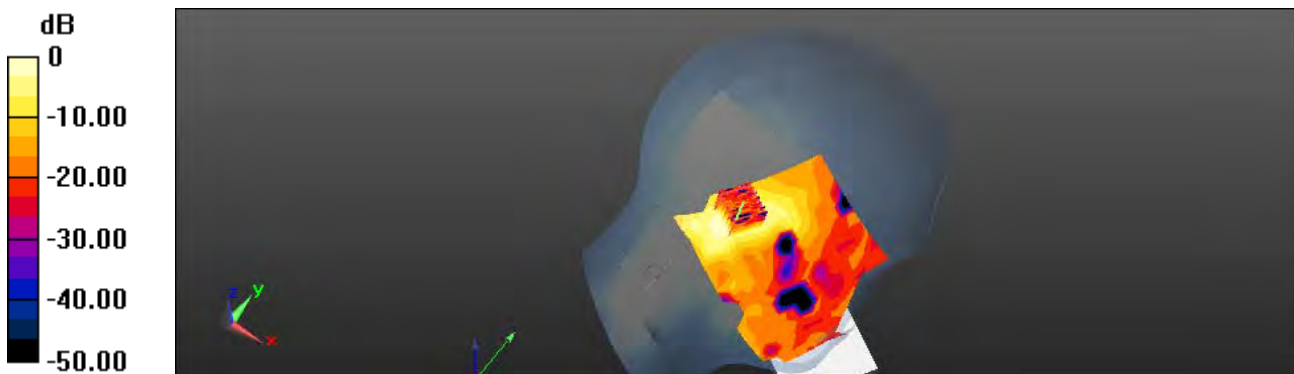

0 dB = 0.302 W/kg = -5.20 dBW/kg

Unless otherwise stated the results shown in this test report refer only to the sample(s) tested and such sample(s) are retained for 90 days only.

除非另有說明，此報告結果僅對測試之樣品負責，同時此樣品僅保留90天。本報告未經本公司書面許可，不可部份複製。

This document is issued by the Company subject to its General Conditions of Service printed overleaf, available on request or accessible at [www.sgs.com/terms\\_and\\_conditions.htm](http://www.sgs.com/terms_and_conditions.htm) and, for electronic format documents, subject to Terms and Conditions for Electronic Documents at [www.sgs.com/terms\\_e-document.htm](http://www.sgs.com/terms_e-document.htm). Attention is drawn to the limitation of liability, indemnification and jurisdiction issues defined therein. Any holder of this document is advised that information contained hereon reflects the Company's findings at the time of its intervention only and within the limits of Client's instructions, if any. The Company's sole responsibility is to its Client and this document does not exonerate parties to a transaction from exercising all their rights and obligations under the transaction documents. This document cannot be reproduced except in full, without prior written approval of the Company. Any unauthorized alteration, forgery or falsification of the content or appearance of this document is unlawful and offenders may be prosecuted to the fullest extent of the law.

Date: 7/21/2013

### Hotspot\_ Front side\_WLAN802.11n(20M) 5.3G\_CH64

Communication System: WLAN 802.11n/a(5G) FCC; Frequency: 5320 MHz

Medium parameters used:  $f = 5320 \text{ MHz}$ ;  $\sigma = 5.5 \text{ S/m}$ ;  $\epsilon_r = 48.147$ ;  $\rho = 1000 \text{ kg/m}^3$

Phantom section: Flat Section

DASY5 Configuration:

- Probe: EX3DV4 - SN3770; ConvF(4.42, 4.42, 4.42); Calibrated: 4/30/2013;
- Sensor-Surface: 2mm (Mechanical Surface Detection)
- Electronics: DAE4 Sn856; Calibrated: 5/23/2013
- Phantom: SAM2; Type: SAM
- Measurement SW: DASY52, Version 52.8 (6); SEMCAD X Version 14.6.9 (7117)

**Configuration/Body/Area Scan (11x18x1):** Measurement grid:  $dx=10\text{mm}$ ,  $dy=10\text{mm}$

Maximum value of SAR (measured) = 0.0349 W/kg

**Configuration/Body/Zoom Scan (7x7x12)/Cube 0:** Measurement grid:

$dx=4\text{mm}$ ,  $dy=4\text{mm}$ ,  $dz=2\text{mm}$

Reference Value = 1.269 V/m; Power Drift = 0.08 dB

Peak SAR (extrapolated) = 0.205 W/kg

**SAR(1 g) = 0.018 W/kg; SAR(10 g) = 0.00374 W/kg**

Maximum value of SAR (measured) = 0.0379 W/kg



0 dB = 0.0379 W/kg = -14.21 dBW/kg

Unless otherwise stated the results shown in this test report refer only to the sample(s) tested and such sample(s) are retained for 90 days only.

除非另有說明，此報告結果僅對測試之樣品負責，同時此樣品僅保留90天。本報告未經本公司書面許可，不可部份複製。

This document is issued by the Company subject to its General Conditions of Service printed overleaf, available on request or accessible at [www.sgs.com/terms\\_and\\_conditions.htm](http://www.sgs.com/terms_and_conditions.htm) and, for electronic format documents, subject to Terms and Conditions for Electronic Documents at [www.sgs.com/terms\\_e-document.htm](http://www.sgs.com/terms_e-document.htm). Attention is drawn to the limitation of liability, indemnification and jurisdiction issues defined therein. Any holder of this document is advised that information contained hereon reflects the Company's findings at the time of its intervention only and within the limits of Client's instructions, if any. The Company's sole responsibility is to its Client and this document does not exonerate parties to a transaction from exercising all their rights and obligations under the transaction documents. This document cannot be reproduced except in full, without prior written approval of the Company. Any unauthorized alteration, forgery or falsification of the content or appearance of this document is unlawful and offenders may be prosecuted to the fullest extent of the law.

Date: 7/21/2013

### Hotspot\_ Back side\_WLAN802.11n(20M) 5.3G\_CH52

Communication System: WLAN 802.11n/a(5G) FCC; Frequency: 5260 MHz

Medium parameters used:  $f = 5260$  MHz;  $\sigma = 5.411$  S/m;  $\epsilon_r = 48.496$ ;  $\rho = 1000$  kg/m<sup>3</sup>

Phantom section: Flat Section

DASY5 Configuration:

- Probe: EX3DV4 - SN3770; ConvF(4.42, 4.42, 4.42); Calibrated: 4/30/2013;
- Sensor-Surface: 2mm (Mechanical Surface Detection)
- Electronics: DAE4 Sn856; Calibrated: 5/23/2013
- Phantom: SAM2; Type: SAM
- Measurement SW: DASY52, Version 52.8 (6); SEMCAD X Version 14.6.9 (7117)

**Configuration/Body/Area Scan (11x18x1):** Measurement grid: dx=10mm, dy=10mm

Maximum value of SAR (measured) = 0.108 W/kg

**Configuration/Body/Zoom Scan (7x7x12)/Cube 0:** Measurement grid:

dx=4mm, dy=4mm, dz=2mm

Reference Value = 0.564 V/m; Power Drift = -0.10 dB

Peak SAR (extrapolated) = 0.302 W/kg

**SAR(1 g) = 0.067 W/kg; SAR(10 g) = 0.021 W/kg**

Maximum value of SAR (measured) = 0.126 W/kg

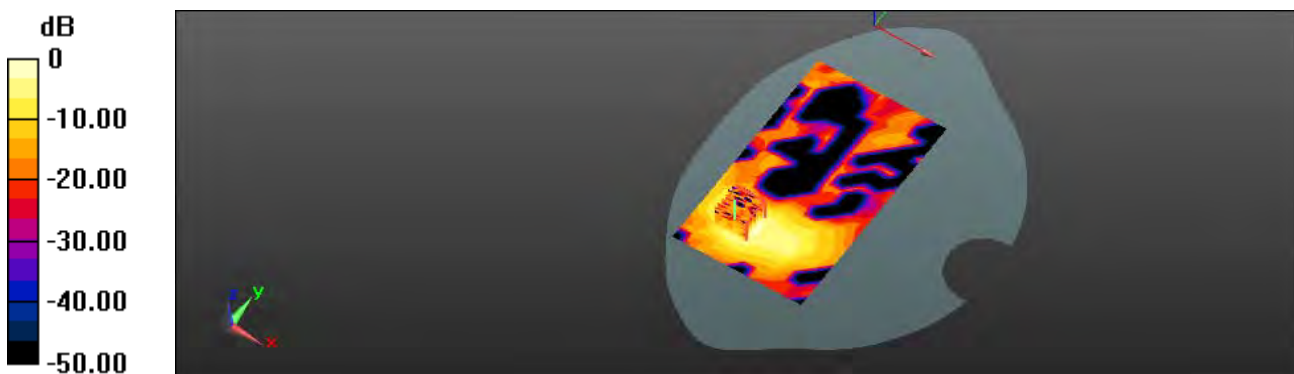

0 dB = 0.126 W/kg = -9.00 dBW/kg

Unless otherwise stated the results shown in this test report refer only to the sample(s) tested and such sample(s) are retained for 90 days only.

除非另有說明，此報告結果僅對測試之樣品負責，同時此樣品僅保留90天。本報告未經本公司書面許可，不可部份複製。

This document is issued by the Company subject to its General Conditions of Service printed overleaf, available on request or accessible at [www.sgs.com/terms\\_and\\_conditions.htm](http://www.sgs.com/terms_and_conditions.htm) and, for electronic format documents, subject to Terms and Conditions for Electronic Documents at [www.sgs.com/terms\\_e-document.htm](http://www.sgs.com/terms_e-document.htm). Attention is drawn to the limitation of liability, indemnification and jurisdiction issues defined therein. Any holder of this document is advised that information contained hereon reflects the Company's findings at the time of its intervention only and within the limits of Client's instructions, if any. The Company's sole responsibility is to its Client and this document does not exonerate parties to a transaction from exercising all their rights and obligations under the transaction documents. This document cannot be reproduced except in full, without prior written approval of the Company. Any unauthorized alteration, forgery or falsification of the content or appearance of this document is unlawful and offenders may be prosecuted to the fullest extent of the law.

SGS Taiwan Ltd.

No.134,Wu Kung Road, New Taipei Industrial Park, Wuku District, New Taipei City, Taiwan 24803/新北市五股區新北產業園區五工路 134 號

台灣檢驗科技股份有限公司

t (886-2) 2299-3279

f (886-2) 2298-0488

[www.tw.sgs.com](http://www.tw.sgs.com)

Member of SGS Group



Date: 7/21/2013

### Hotspot\_ Back side\_WLAN802.11n(20M) 5.3G\_CH64

Communication System: WLAN 802.11n/a(5G) FCC; Frequency: 5320 MHz

Medium parameters used:  $f = 5320 \text{ MHz}$ ;  $\sigma = 5.5 \text{ S/m}$ ;  $\epsilon_r = 48.147$ ;  $\rho = 1000 \text{ kg/m}^3$

Phantom section: Flat Section

DASY5 Configuration:

- Probe: EX3DV4 - SN3770; ConvF(4.42, 4.42, 4.42); Calibrated: 4/30/2013;
- Sensor-Surface: 2mm (Mechanical Surface Detection)
- Electronics: DAE4 Sn856; Calibrated: 5/23/2013
- Phantom: SAM2; Type: SAM
- Measurement SW: DASY52, Version 52.8 (6); SEMCAD X Version 14.6.9 (7117)

**Configuration/Body/Area Scan (11x18x1):** Measurement grid:  $dx=10\text{mm}$ ,  $dy=10\text{mm}$

Maximum value of SAR (measured) = 0.167 W/kg

**Configuration/Body/Zoom Scan (7x7x12)/Cube 0:** Measurement grid:

$dx=4\text{mm}$ ,  $dy=4\text{mm}$ ,  $dz=2\text{mm}$

Reference Value = 0.412 V/m; Power Drift = 0.16 dB

Peak SAR (extrapolated) = 0.382 W/kg

**SAR(1 g) = 0.095 W/kg; SAR(10 g) = 0.032 W/kg**

Maximum value of SAR (measured) = 0.178 W/kg

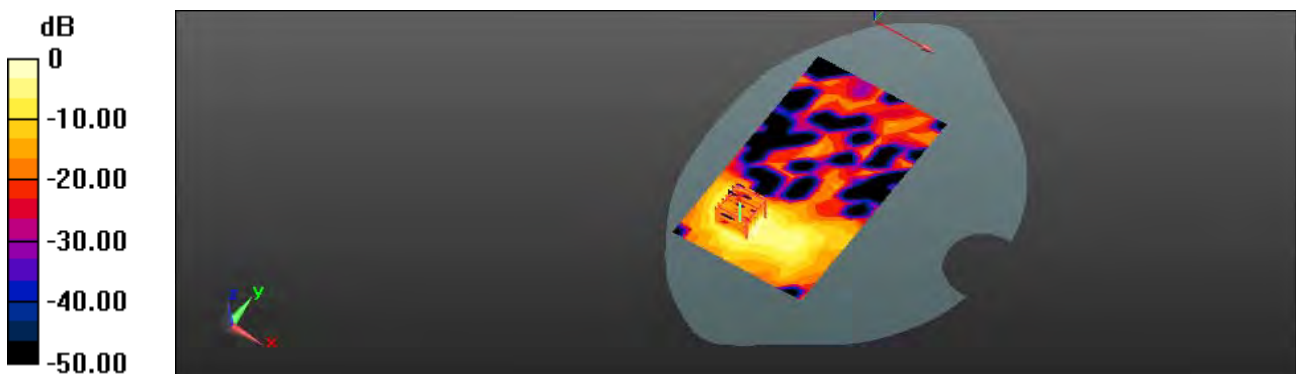

0 dB = 0.178 W/kg = -7.50 dBW/kg

Unless otherwise stated the results shown in this test report refer only to the sample(s) tested and such sample(s) are retained for 90 days only.

除非另有說明，此報告結果僅對測試之樣品負責，同時此樣品僅保留90天。本報告未經本公司書面許可，不可部份複製。

This document is issued by the Company subject to its General Conditions of Service printed overleaf, available on request or accessible at [www.sgs.com/terms\\_and\\_conditions.htm](http://www.sgs.com/terms_and_conditions.htm) and, for electronic format documents, subject to Terms and Conditions for Electronic Documents at [www.sgs.com/terms\\_e-document.htm](http://www.sgs.com/terms_e-document.htm). Attention is drawn to the limitation of liability, indemnification and jurisdiction issues defined therein. Any holder of this document is advised that information contained hereon reflects the Company's findings at the time of its intervention only and within the limits of Client's instructions, if any. The Company's sole responsibility is to its Client and this document does not exonerate parties to a transaction from exercising all their rights and obligations under the transaction documents. This document cannot be reproduced except in full, without prior written approval of the Company. Any unauthorized alteration, forgery or falsification of the content or appearance of this document is unlawful and offenders may be prosecuted to the fullest extent of the law.

SGS Taiwan Ltd.

No.134,Wu Kung Road, New Taipei Industrial Park, Wuku District, New Taipei City, Taiwan 24803/新北市五股區新北產業園區五工路 134 號

台灣檢驗科技股份有限公司

t (886-2) 2299-3279

f (886-2) 2298-0488

[www.tw.sgs.com](http://www.tw.sgs.com)

Member of SGS Group

Date: 7/21/2013

### Hotspot\_Top side\_WLAN802.11n(20M) 5.3G\_CH64

Communication System: WLAN 802.11n/a(5G) FCC; Frequency: 5320 MHz

Medium parameters used:  $f = 5320 \text{ MHz}$ ;  $\sigma = 5.5 \text{ S/m}$ ;  $\epsilon_r = 48.147$ ;  $\rho = 1000 \text{ kg/m}^3$

Phantom section: Flat Section

DASY5 Configuration:

- Probe: EX3DV4 - SN3770; ConvF(4.42, 4.42, 4.42); Calibrated: 4/30/2013;
- Sensor-Surface: 2mm (Mechanical Surface Detection)
- Electronics: DAE4 Sn856; Calibrated: 5/23/2013
- Phantom: SAM2; Type: SAM
- Measurement SW: DASY52, Version 52.8 (6); SEMCAD X Version 14.6.9 (7117)

**Configuration/Body/Area Scan (7x11x1):** Measurement grid:  $dx=10\text{mm}$ ,  $dy=10\text{mm}$

Maximum value of SAR (measured) = 0.135 W/kg

**Configuration/Body/Zoom Scan (7x7x12)/Cube 0:** Measurement grid:

$dx=4\text{mm}$ ,  $dy=4\text{mm}$ ,  $dz=2\text{mm}$

Reference Value = 4.052 V/m; Power Drift = 0.15 dB

Peak SAR (extrapolated) = 0.329 W/kg

**SAR(1 g) = 0.076 W/kg; SAR(10 g) = 0.029 W/kg**

Maximum value of SAR (measured) = 0.142 W/kg

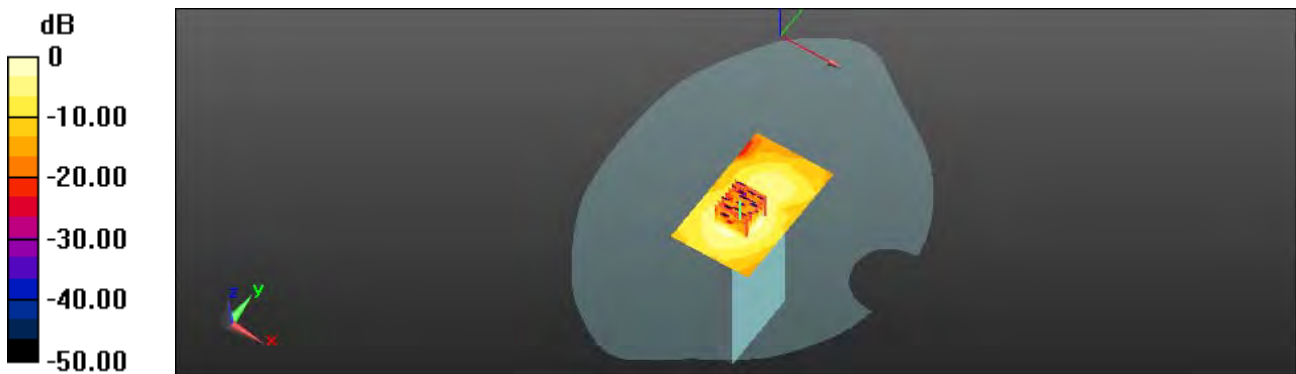

0 dB = 0.142 W/kg = -8.48 dBW/kg

Unless otherwise stated the results shown in this test report refer only to the sample(s) tested and such sample(s) are retained for 90 days only.

除非另有說明，此報告結果僅對測試之樣品負責，同時此樣品僅保留90天。本報告未經本公司書面許可，不可部份複製。

This document is issued by the Company subject to its General Conditions of Service printed overleaf, available on request or accessible at [www.sgs.com/terms\\_and\\_conditions.htm](http://www.sgs.com/terms_and_conditions.htm) and, for electronic format documents, subject to Terms and Conditions for Electronic Documents at [www.sgs.com/terms\\_e-document.htm](http://www.sgs.com/terms_e-document.htm). Attention is drawn to the limitation of liability, indemnification and jurisdiction issues defined therein. Any holder of this document is advised that information contained hereon reflects the Company's findings at the time of its intervention only and within the limits of Client's instructions, if any. The Company's sole responsibility is to its Client and this document does not exonerate parties to a transaction from exercising all their rights and obligations under the transaction documents. This document cannot be reproduced except in full, without prior written approval of the Company. Any unauthorized alteration, forgery or falsification of the content or appearance of this document is unlawful and offenders may be prosecuted to the fullest extent of the law.

Date: 7/21/2013

### Hotspot\_Left side\_WLAN802.11n(20M) 5.3G\_CH64

Communication System: WLAN 802.11n/a(5G) FCC; Frequency: 5320 MHz

Medium parameters used:  $f = 5320 \text{ MHz}$ ;  $\sigma = 5.5 \text{ S/m}$ ;  $\epsilon_r = 48.147$ ;  $\rho = 1000 \text{ kg/m}^3$

Phantom section: Flat Section

DASY5 Configuration:

- Probe: EX3DV4 - SN3770; ConvF(4.42, 4.42, 4.42); Calibrated: 4/30/2013;
- Sensor-Surface: 2mm (Mechanical Surface Detection)
- Electronics: DAE4 Sn856; Calibrated: 5/23/2013
- Phantom: SAM2; Type: SAM
- Measurement SW: DASY52, Version 52.8 (6); SEMCAD X Version 14.6.9 (7117)

**Configuration/Body/Area Scan (9x19x1):** Measurement grid:  $dx=10\text{mm}$ ,  $dy=10\text{mm}$

Maximum value of SAR (measured) = 0.0599 W/kg

**Configuration/Body/Zoom Scan (7x7x7) (7x7x12)/Cube 0:** Measurement grid:  $dx=4\text{mm}$ ,  $dy=4\text{mm}$ ,  $dz=2\text{mm}$

Reference Value = 2.486 V/m; Power Drift = -0.11 dB

Peak SAR (extrapolated) = 0.127 W/kg

**SAR(1 g) = 0.036 W/kg; SAR(10 g) = 0.012 W/kg**

Maximum value of SAR (measured) = 0.0703 W/kg

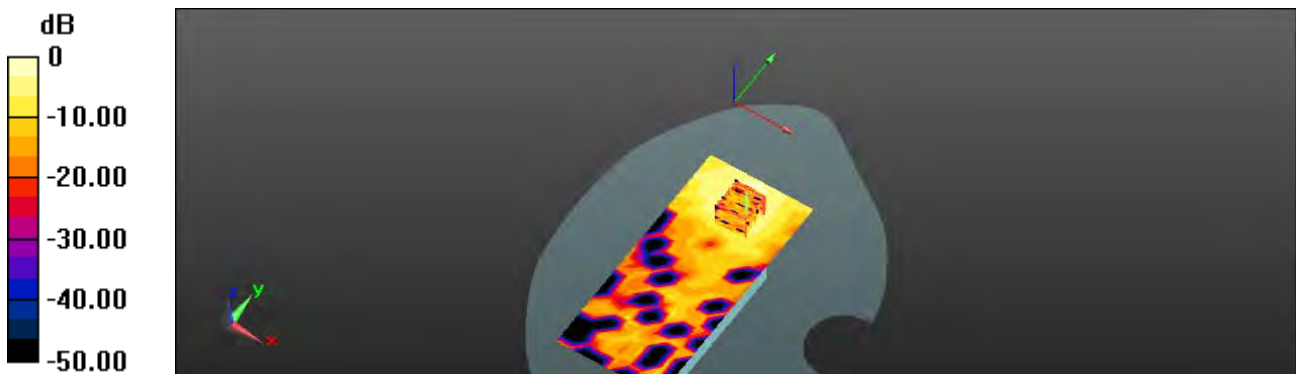

0 dB = 0.0703 W/kg = -11.53 dBW/kg

Unless otherwise stated the results shown in this test report refer only to the sample(s) tested and such sample(s) are retained for 90 days only.

除非另有說明，此報告結果僅對測試之樣品負責，同時此樣品僅保留90天。本報告未經本公司書面許可，不可部份複製。

This document is issued by the Company subject to its General Conditions of Service printed overleaf, available on request or accessible at [www.sgs.com/terms\\_and\\_conditions.htm](http://www.sgs.com/terms_and_conditions.htm) and, for electronic format documents, subject to Terms and Conditions for Electronic Documents at [www.sgs.com/terms\\_e-document.htm](http://www.sgs.com/terms_e-document.htm). Attention is drawn to the limitation of liability, indemnification and jurisdiction issues defined therein. Any holder of this document is advised that information contained hereon reflects the Company's findings at the time of its intervention only and within the limits of Client's instructions, if any. The Company's sole responsibility is to its Client and this document does not exonerate parties to a transaction from exercising all their rights and obligations under the transaction documents. This document cannot be reproduced except in full, without prior written approval of the Company. Any unauthorized alteration, forgery or falsification of the content or appearance of this document is unlawful and offenders may be prosecuted to the fullest extent of the law.

Date: 7/19/2013

## RE Tilt\_WLAN802.11n(40M) 5.3G\_CH62

Communication System: WLAN 802.11n/a(5G) FCC; Frequency: 5310 MHz

Medium parameters used:  $f = 5310 \text{ MHz}$ ;  $\sigma = 4.7 \text{ S/m}$ ;  $\epsilon_r = 35.056$ ;  $\rho = 1000 \text{ kg/m}^3$

Phantom section: Right Section

DASY5 Configuration:

- Probe: EX3DV4 - SN3770; ConvF(4.95, 4.95, 4.95); Calibrated: 4/30/2013;
- Sensor-Surface: 2mm (Mechanical Surface Detection)
- Electronics: DAE4 Sn856; Calibrated: 5/23/2013
- Phantom: SAM2; Type: SAM
- Measurement SW: DASY52, Version 52.8 (6); SEMCAD X Version 14.6.9 (7117)

**Configuration/RE Tilt/Area Scan (10x17x1):** Measurement grid:  $dx=10\text{mm}$ ,  $dy=10\text{mm}$

Maximum value of SAR (measured) = 0.399 W/kg

## Configuration/RE Tilt/Zoom Scan (7x7x7) (7x7x12)/Cube 0:

Measurement grid:  $dx=4\text{mm}$ ,  $dy=4\text{mm}$ ,  $dz=2\text{mm}$

Reference Value = 9.279 V/m; Power Drift = -0.04dB

Peak SAR (extrapolated) = 0.667 W/kg

**SAR(1 g) = 0.191 W/kg; SAR(10 g) = 0.058 W/kg**

Maximum value of SAR (measured) = 0.355 W/kg

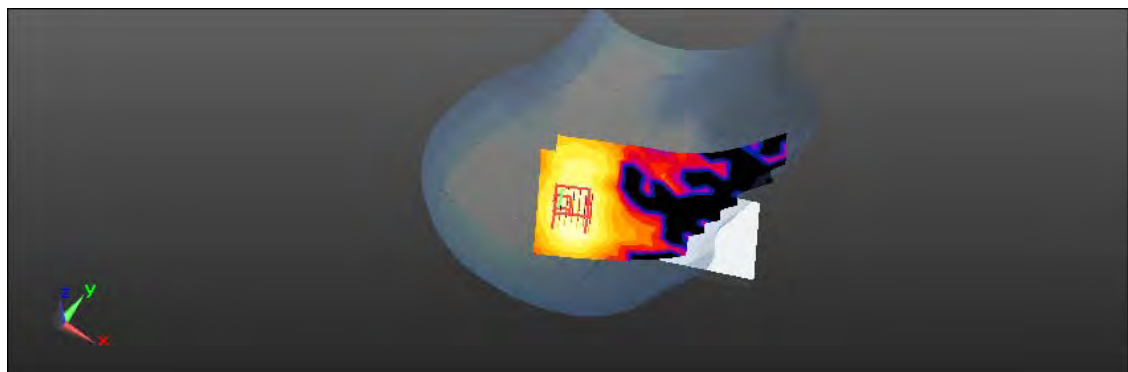
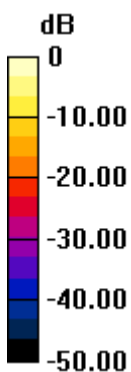

0 dB = 0.355 W/kg = -4.50 dBW/kg

Unless otherwise stated the results shown in this test report refer only to the sample(s) tested and such sample(s) are retained for 90 days only.

除非另有說明，此報告結果僅對測試之樣品負責，同時此樣品僅保留90天。本報告未經本公司書面許可，不可部份複製。

This document is issued by the Company subject to its General Conditions of Service printed overleaf, available on request or accessible at [www.sgs.com/terms\\_and\\_conditions.htm](http://www.sgs.com/terms_and_conditions.htm) and, for electronic format documents, subject to Terms and Conditions for Electronic Documents at [www.sgs.com/terms\\_e-document.htm](http://www.sgs.com/terms_e-document.htm). Attention is drawn to the limitation of liability, indemnification and jurisdiction issues defined therein. Any holder of this document is advised that information contained hereon reflects the Company's findings at the time of its intervention only and within the limits of Client's instructions, if any. The Company's sole responsibility is to its Client and this document does not exonerate parties to a transaction from exercising all their rights and obligations under the transaction documents. This document cannot be reproduced except in full, without prior written approval of the Company. Any unauthorized alteration, forgery or falsification of the content or appearance of this document is unlawful and offenders may be prosecuted to the fullest extent of the law.

Date: 7/21/2013

### Hotspot\_Front side\_WLAN802.11n(40M) 5.3G\_CH62

Communication System: WLAN 802.11n/a(5G) FCC; Frequency: 5310 MHz

Medium parameters used:  $f = 5310 \text{ MHz}$ ;  $\sigma = 5.488 \text{ S/m}$ ;  $\epsilon_r = 48.217$ ;  $\rho = 1000 \text{ kg/m}^3$

Phantom section: Flat Section

DASY5 Configuration:

- Probe: EX3DV4 - SN3770; ConvF(4.42, 4.42, 4.42); Calibrated: 4/30/2013;
- Sensor-Surface: 2mm (Mechanical Surface Detection)
- Electronics: DAE4 Sn856; Calibrated: 5/23/2013
- Phantom: SAM2; Type: SAM
- Measurement SW: DASY52, Version 52.8 (6); SEMCAD X Version 14.6.9 (7117)

**Configuration/Body/Area Scan (11x18x1):** Measurement grid:  $dx=10\text{mm}$ ,  $dy=10\text{mm}$

Maximum value of SAR (measured) = 0.0700 W/kg

**Configuration/Body/Zoom Scan (7x7x7) (7x7x12)/Cube 0:** Measurement grid:  $dx=4\text{mm}$ ,  $dy=4\text{mm}$ ,  $dz=2\text{mm}$

Reference Value = 2.289 V/m; Power Drift = 0.10 dB

Peak SAR (extrapolated) = 0.158 W/kg

**SAR(1 g) = 0.022 W/kg; SAR(10 g) = 0.00703 W/kg**

Maximum value of SAR (measured) = 0.0463 W/kg



0 dB = 0.0463 W/kg = -13.34 dBW/kg

Unless otherwise stated the results shown in this test report refer only to the sample(s) tested and such sample(s) are retained for 90 days only.

除非另有說明，此報告結果僅對測試之樣品負責，同時此樣品僅保留90天。本報告未經本公司書面許可，不可部份複製。

This document is issued by the Company subject to its General Conditions of Service printed overleaf, available on request or accessible at [www.sgs.com/terms\\_and\\_conditions.htm](http://www.sgs.com/terms_and_conditions.htm) and, for electronic format documents, subject to Terms and Conditions for Electronic Documents at [www.sgs.com/terms\\_e-document.htm](http://www.sgs.com/terms_e-document.htm). Attention is drawn to the limitation of liability, indemnification and jurisdiction issues defined therein. Any holder of this document is advised that information contained hereon reflects the Company's findings at the time of its intervention only and within the limits of Client's instructions, if any. The Company's sole responsibility is to its Client and this document does not exonerate parties to a transaction from exercising all their rights and obligations under the transaction documents. This document cannot be reproduced except in full, without prior written approval of the Company. Any unauthorized alteration, forgery or falsification of the content or appearance of this document is unlawful and offenders may be prosecuted to the fullest extent of the law.

Date: 7/21/2013

### Hotspot\_Back side\_WLAN802.11n(40M) 5.3G\_CH54

Communication System: WLAN 802.11n/a(5G) FCC; Frequency: 5270 MHz

Medium parameters used:  $f = 5270$  MHz;  $\sigma = 5.424$  S/m;  $\epsilon_r = 48.41$ ;  $\rho = 1000$  kg/m<sup>3</sup>

Phantom section: Flat Section

DASY5 Configuration:

- Probe: EX3DV4 - SN3770; ConvF(4.42, 4.42, 4.42); Calibrated: 4/30/2013;
- Sensor-Surface: 2mm (Mechanical Surface Detection)
- Electronics: DAE4 Sn856; Calibrated: 5/23/2013
- Phantom: SAM2; Type: SAM
- Measurement SW: DASY52, Version 52.8 (6); SEMCAD X Version 14.6.9 (7117)

**Configuration/Body/Area Scan (11x18x1):** Measurement grid: dx=10mm, dy=10mm

Maximum value of SAR (measured) = 0.180 W/kg

**Configuration/Body/Zoom Scan (7x7x7) (7x7x12)/Cube 0:** Measurement grid: dx=4mm, dy=4mm, dz=2mm

Reference Value = 0.987 V/m; Power Drift = 0.05 dB

Peak SAR (extrapolated) = 0.336 W/kg

**SAR(1 g) = 0.091 W/kg; SAR(10 g) = 0.032 W/kg**

Maximum value of SAR (measured) = 0.170 W/kg



0 dB = 0.170 W/kg = -7.70 dBW/kg

Unless otherwise stated the results shown in this test report refer only to the sample(s) tested and such sample(s) are retained for 90 days only.

除非另有說明，此報告結果僅對測試之樣品負責，同時此樣品僅保留90天。本報告未經本公司書面許可，不可部份複製。

This document is issued by the Company subject to its General Conditions of Service printed overleaf, available on request or accessible at [www.sgs.com/terms\\_and\\_conditions.htm](http://www.sgs.com/terms_and_conditions.htm) and, for electronic format documents, subject to Terms and Conditions for Electronic Documents at [www.sgs.com/terms\\_e-document.htm](http://www.sgs.com/terms_e-document.htm). Attention is drawn to the limitation of liability, indemnification and jurisdiction issues defined therein. Any holder of this document is advised that information contained hereon reflects the Company's findings at the time of its intervention only and within the limits of Client's instructions, if any. The Company's sole responsibility is to its Client and this document does not exonerate parties to a transaction from exercising all their rights and obligations under the transaction documents. This document cannot be reproduced except in full, without prior written approval of the Company. Any unauthorized alteration, forgery or falsification of the content or appearance of this document is unlawful and offenders may be prosecuted to the fullest extent of the law.

Date: 7/21/2013

### Hotspot\_Back side\_WLAN802.11n(40M) 5.3G\_CH62

Communication System: WLAN 802.11n/a(5G) FCC; Frequency: 5310 MHz

Medium parameters used:  $f = 5310 \text{ MHz}$ ;  $\sigma = 5.488 \text{ S/m}$ ;  $\epsilon_r = 48.217$ ;  $\rho = 1000 \text{ kg/m}^3$

Phantom section: Flat Section

DASY5 Configuration:

- Probe: EX3DV4 - SN3770; ConvF(4.42, 4.42, 4.42); Calibrated: 4/30/2013;
- Sensor-Surface: 2mm (Mechanical Surface Detection)
- Electronics: DAE4 Sn856; Calibrated: 5/23/2013
- Phantom: SAM2; Type: SAM
- Measurement SW: DASY52, Version 52.8 (6); SEMCAD X Version 14.6.9 (7117)

**Configuration/Body/Area Scan (11x18x1):** Measurement grid:  $dx=10\text{mm}$ ,  $dy=10\text{mm}$

Maximum value of SAR (measured) = 0.207 W/kg

**Configuration/Body/Zoom Scan (7x7x7) (7x7x12)/Cube 0:** Measurement grid:  $dx=4\text{mm}$ ,  $dy=4\text{mm}$ ,  $dz=2\text{mm}$

Reference Value = 2.353 V/m; Power Drift = -0.11 dB

Peak SAR (extrapolated) = 0.518 W/kg

**SAR(1 g) = 0.127 W/kg; SAR(10 g) = 0.041 W/kg**

Maximum value of SAR (measured) = 0.251 W/kg



0 dB = 0.251 W/kg = -6.00 dBW/kg

Unless otherwise stated the results shown in this test report refer only to the sample(s) tested and such sample(s) are retained for 90 days only.

除非另有說明，此報告結果僅對測試之樣品負責，同時此樣品僅保留90天。本報告未經本公司書面許可，不可部份複製。

This document is issued by the Company subject to its General Conditions of Service printed overleaf, available on request or accessible at [www.sgs.com/terms\\_and\\_conditions.htm](http://www.sgs.com/terms_and_conditions.htm) and, for electronic format documents, subject to Terms and Conditions for Electronic Documents at [www.sgs.com/terms\\_e-document.htm](http://www.sgs.com/terms_e-document.htm). Attention is drawn to the limitation of liability, indemnification and jurisdiction issues defined therein. Any holder of this document is advised that information contained hereon reflects the Company's findings at the time of its intervention only and within the limits of Client's instructions, if any. The Company's sole responsibility is to its Client and this document does not exonerate parties to a transaction from exercising all their rights and obligations under the transaction documents. This document cannot be reproduced except in full, without prior written approval of the Company. Any unauthorized alteration, forgery or falsification of the content or appearance of this document is unlawful and offenders may be prosecuted to the fullest extent of the law.

Date: 7/21/2013

### Hotspot\_Top side\_WLAN802.11n(40M) 5.3G\_CH62

Communication System: WLAN 802.11n/a(5G) FCC; Frequency: 5310 MHz

Medium parameters used:  $f = 5310 \text{ MHz}$ ;  $\sigma = 5.488 \text{ S/m}$ ;  $\epsilon_r = 48.217$ ;  $\rho = 1000 \text{ kg/m}^3$

Phantom section: Flat Section

DASY5 Configuration:

- Probe: EX3DV4 - SN3770; ConvF(4.42, 4.42, 4.42); Calibrated: 4/30/2013;
- Sensor-Surface: 2mm (Mechanical Surface Detection)
- Electronics: DAE4 Sn856; Calibrated: 5/23/2013
- Phantom: SAM2; Type: SAM
- Measurement SW: DASY52, Version 52.8 (6); SEMCAD X Version 14.6.9 (7117)

**Configuration/Body/Area Scan (8x12x1):** Measurement grid:  $dx=10\text{mm}$ ,  $dy=10\text{mm}$

Maximum value of SAR (measured) = 0.180 W/kg

**Configuration/Body/Zoom Scan (7x7x7) (7x7x12)/Cube 0:** Measurement grid:  $dx=4\text{mm}$ ,  $dy=4\text{mm}$ ,  $dz=2\text{mm}$

Reference Value = 4.893 V/m; Power Drift = 0.13 dB

Peak SAR (extrapolated) = 0.392 W/kg

**SAR(1 g) = 0.107 W/kg; SAR(10 g) = 0.040 W/kg**

Maximum value of SAR (measured) = 0.198 W/kg

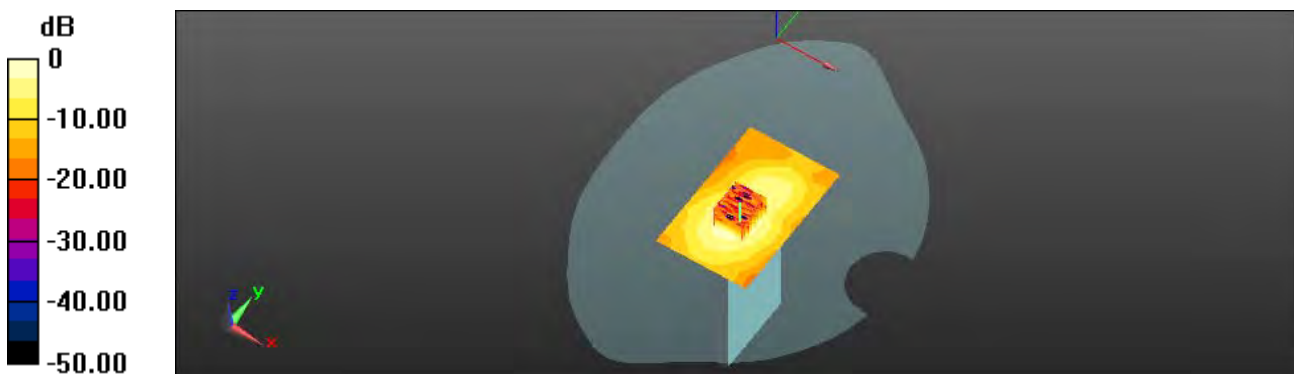

0 dB = 0.198 W/kg = -7.03 dBW/kg

Unless otherwise stated the results shown in this test report refer only to the sample(s) tested and such sample(s) are retained for 90 days only.

除非另有說明，此報告結果僅對測試之樣品負責，同時此樣品僅保留90天。本報告未經本公司書面許可，不可部份複製。

This document is issued by the Company subject to its General Conditions of Service printed overleaf, available on request or accessible at [www.sgs.com/terms\\_and\\_conditions.htm](http://www.sgs.com/terms_and_conditions.htm) and, for electronic format documents, subject to Terms and Conditions for Electronic Documents at [www.sgs.com/terms\\_e-document.htm](http://www.sgs.com/terms_e-document.htm). Attention is drawn to the limitation of liability, indemnification and jurisdiction issues defined therein. Any holder of this document is advised that information contained hereon reflects the Company's findings at the time of its intervention only and within the limits of Client's instructions, if any. The Company's sole responsibility is to its Client and this document does not exonerate parties to a transaction from exercising all their rights and obligations under the transaction documents. This document cannot be reproduced except in full, without prior written approval of the Company. Any unauthorized alteration, forgery or falsification of the content or appearance of this document is unlawful and offenders may be prosecuted to the fullest extent of the law.



Date: 7/21/2013

### Hotspot\_Left side\_WLAN802.11n(40M) 5.3G\_CH62

Communication System: WLAN 802.11n/a(5G) FCC; Frequency: 5310 MHz

Medium parameters used:  $f = 5310 \text{ MHz}$ ;  $\sigma = 5.488 \text{ S/m}$ ;  $\epsilon_r = 48.217$ ;  $\rho = 1000 \text{ kg/m}^3$

Phantom section: Flat Section

DASY5 Configuration:

- Probe: EX3DV4 - SN3770; ConvF(4.42, 4.42, 4.42); Calibrated: 4/30/2013;
- Sensor-Surface: 2mm (Mechanical Surface Detection)
- Electronics: DAE4 Sn856; Calibrated: 5/23/2013
- Phantom: SAM2; Type: SAM
- Measurement SW: DASY52, Version 52.8 (6); SEMCAD X Version 14.6.9 (7117)

**Configuration/Body/Area Scan (9x19x1):** Measurement grid:  $dx=10\text{mm}$ ,  $dy=10\text{mm}$

Maximum value of SAR (measured) = 0.0856 W/kg

**Configuration/Body/Zoom Scan (7x7x7) (7x7x12)/Cube 0:** Measurement grid:  $dx=4\text{mm}$ ,  $dy=4\text{mm}$ ,  $dz=2\text{mm}$

Reference Value = 2.307 V/m; Power Drift = -0.18 dB

Peak SAR (extrapolated) = 0.174 W/kg

**SAR(1 g) = 0.049 W/kg; SAR(10 g) = 0.018 W/kg**

Maximum value of SAR (measured) = 0.0923 W/kg

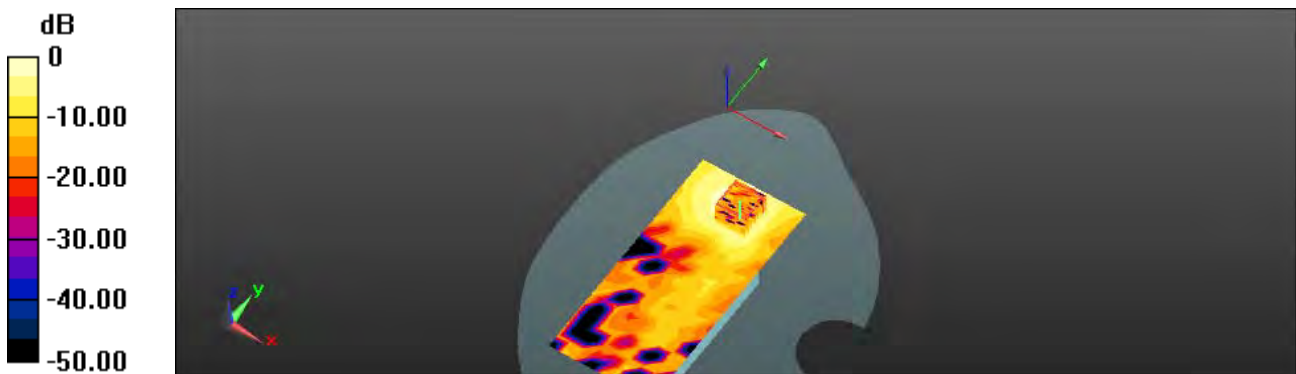

0 dB = 0.0923 W/kg = -10.35 dBW/kg

Unless otherwise stated the results shown in this test report refer only to the sample(s) tested and such sample(s) are retained for 90 days only.

除非另有說明，此報告結果僅對測試之樣品負責，同時此樣品僅保留90天。本報告未經本公司書面許可，不可部份複製。

This document is issued by the Company subject to its General Conditions of Service printed overleaf, available on request or accessible at [www.sgs.com/terms\\_and\\_conditions.htm](http://www.sgs.com/terms_and_conditions.htm) and, for electronic format documents, subject to Terms and Conditions for Electronic Documents at [www.sgs.com/terms\\_e-document.htm](http://www.sgs.com/terms_e-document.htm). Attention is drawn to the limitation of liability, indemnification and jurisdiction issues defined therein. Any holder of this document is advised that information contained hereon reflects the Company's findings at the time of its intervention only and within the limits of Client's instructions, if any. The Company's sole responsibility is to its Client and this document does not exonerate parties to a transaction from exercising all their rights and obligations under the transaction documents. This document cannot be reproduced except in full, without prior written approval of the Company. Any unauthorized alteration, forgery or falsification of the content or appearance of this document is unlawful and offenders may be prosecuted to the fullest extent of the law.

Date: 7/17/2013

### RE Cheek\_WLAN802.11a 5.5G\_CH140

Communication System: WLAN 802.11n/a(5G) FCC; Frequency: 5700 MHz  
Medium parameters = 5700 MHz;  $\sigma = 5.187$  S/m;  $\epsilon_r = 34.322$ ;  $\rho = 1000$  kg/m<sup>3</sup>  
Phantom section: Right Section

#### DASY5 Configuration:

- Probe: EX3DV4 - SN3770; ConvF(4.49, 4.49, 4.49); Calibrated: 4/30/2013;
- Sensor-Surface: 2mm (Mechanical Surface Detection)
- Electronics: DAE4 Sn856; Calibrated: 5/23/2013
- Phantom: SAM2; Type: SAM
- Measurement SW: DASY52, Version 52.8 (6); SEMCAD X Version 14.6.9 (7117)

**Configuration/RE Cheek/Area Scan (91x161x1):** Interpolated grid: dx=10 mm, dy=10 mm

Maximum value of SAR (interpolated) = 0.400 W/kg

#### Configuration/RE Cheek/Zoom Scan (7x7x7) (7x7x12)/Cube 0:

Measurement grid: dx=4mm, dy=4mm, dz=2mm  
Reference Value = 4.883 V/m; Power Drift = -0.10 dB  
Peak SAR (extrapolated) = 0.764 W/kg

**SAR(1 g) = 0.209 W/kg; SAR(10 g) = 0.069 W/kg**

Maximum value of SAR (measured) = 0.411 W/kg

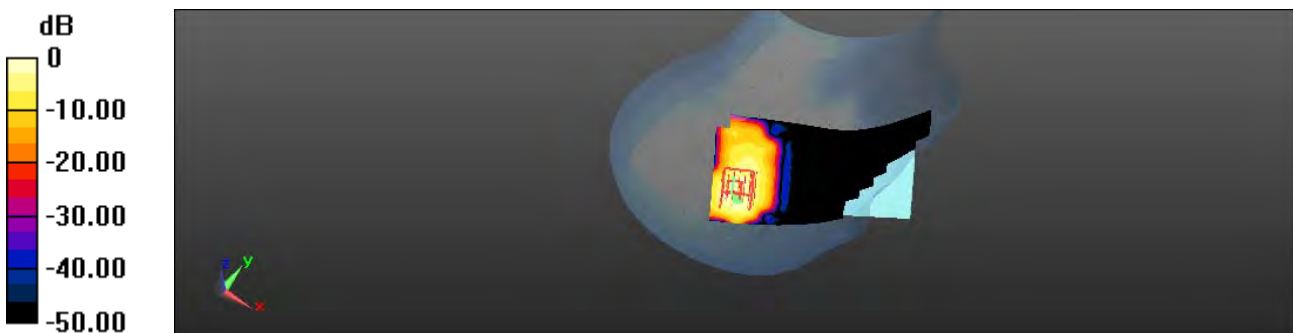

0 dB = 0.411 W/kg = -3.86 dBW/kg

Unless otherwise stated the results shown in this test report refer only to the sample(s) tested and such sample(s) are retained for 90 days only.

除非另有說明，此報告結果僅對測試之樣品負責，同時此樣品僅保留90天。本報告未經本公司書面許可，不可部份複製。

This document is issued by the Company subject to its General Conditions of Service printed overleaf, available on request or accessible at [www.sgs.com/terms\\_and\\_conditions.htm](http://www.sgs.com/terms_and_conditions.htm) and, for electronic format documents, subject to Terms and Conditions for Electronic Documents at [www.sgs.com/terms\\_e-document.htm](http://www.sgs.com/terms_e-document.htm). Attention is drawn to the limitation of liability, indemnification and jurisdiction issues defined therein. Any holder of this document is advised that information contained hereon reflects the Company's findings at the time of its intervention only and within the limits of Client's instructions, if any. The Company's sole responsibility is to its Client and this document does not exonerate parties to a transaction from exercising all their rights and obligations under the transaction documents. This document cannot be reproduced except in full, without prior written approval of the Company. Any unauthorized alteration, forgery or falsification of the content or appearance of this document is unlawful and offenders may be prosecuted to the fullest extent of the law.

Date: 7/17/2013

## RE Tilt\_WLAN802.11a 5.5G\_CH104

Communication System: WLAN 802.11n/a(5G) FCC; Frequency: 5520 MHz  
Medium parameters = 5520 MHz;  $\sigma = 4.96$  S/m;  $\epsilon_r = 34.516$ ;  $\rho = 1000$  kg/m<sup>3</sup>  
Phantom section: Right Section

### DASY5 Configuration:

- Probe: EX3DV4 - SN3770; ConvF(4.49, 4.49, 4.49); Calibrated: 4/30/2013;
- Sensor-Surface: 2mm (Mechanical Surface Detection)
- Electronics: DAE4 Sn856; Calibrated: 5/23/2013
- Phantom: SAM2; Type: SAM
- Measurement SW: DASY52, Version 52.8 (6); SEMCAD X Version 14.6.9 (7117)

**Configuration/RE Tilt/Area Scan (91x161x1):** Interpolated grid: dx=10 mm, dy=10 mm

Maximum value of SAR (interpolated) = 1.52 W/kg

**Configuration/RE Tilt/Zoom Scan (7x7x7) (7x7x12)/Cube 0:** Measurement grid: dx=4mm, dy=4mm, dz=2mm

Reference Value = 10.688 V/m; Power Drift = 0.18 dB

Peak SAR (extrapolated) = 2.38 W/kg

**SAR(1 g) = 0.720 W/kg; SAR(10 g) = 0.270 W/kg**

Maximum value of SAR (measured) = 1.36 W/kg

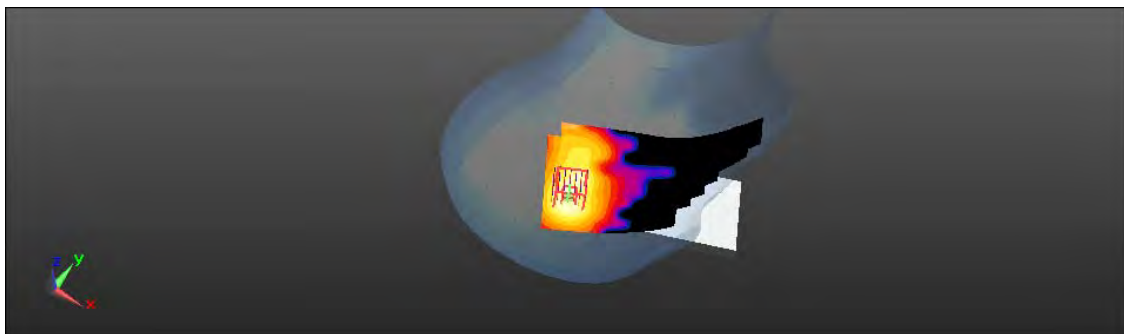
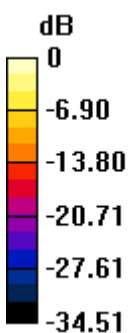

0 dB = 1.36 W/kg = 1.34 dBW/kg

Unless otherwise stated the results shown in this test report refer only to the sample(s) tested and such sample(s) are retained for 90 days only.

除非另有說明，此報告結果僅對測試之樣品負責，同時此樣品僅保留90天。本報告未經本公司書面許可，不可部份複製。

This document is issued by the Company subject to its General Conditions of Service printed overleaf, available on request or accessible at [www.sgs.com/terms\\_and\\_conditions.htm](http://www.sgs.com/terms_and_conditions.htm) and, for electronic format documents, subject to Terms and Conditions for Electronic Documents at [www.sgs.com/terms\\_e-document.htm](http://www.sgs.com/terms_e-document.htm). Attention is drawn to the limitation of liability, indemnification and jurisdiction issues defined therein. Any holder of this document is advised that information contained hereon reflects the Company's findings at the time of its intervention only and within the limits of Client's instructions, if any. The Company's sole responsibility is to its Client and this document does not exonerate parties to a transaction from exercising all their rights and obligations under the transaction documents. This document cannot be reproduced except in full, without prior written approval of the Company. Any unauthorized alteration, forgery or falsification of the content or appearance of this document is unlawful and offenders may be prosecuted to the fullest extent of the law.

Date: 7/17/2013

## RE Tilt\_WLAN802.11a 5.5G\_CH112

Communication System: WLAN 802.11n/a(5G) FCC; Frequency: 5560 MHz  
Medium parameters = 5560 MHz;  $\sigma = 5.022$  S/m;  $\epsilon_r = 34.49$ ;  $\rho = 1000$  kg/m<sup>3</sup>  
Phantom section: Right Section

### DASY5 Configuration:

- Probe: EX3DV4 - SN3770; ConvF(4.49, 4.49, 4.49); Calibrated: 4/30/2013;
- Sensor-Surface: 2mm (Mechanical Surface Detection)
- Electronics: DAE4 Sn856; Calibrated: 5/23/2013
- Phantom: SAM2; Type: SAM
- Measurement SW: DASY52, Version 52.8 (6); SEMCAD X Version 14.6.9 (7117)

**Configuration/RE Tilt/Area Scan (91x161x1):** Interpolated grid: dx=10 mm, dy=10 mm

Maximum value of SAR (interpolated) = 1.18 W/kg

**Configuration/RE Tilt/Zoom Scan (7x7x7) (7x7x12)/Cube 0:** Measurement grid: dx=4mm, dy=4mm, dz=2mm

Reference Value = 11.345 V/m; Power Drift = -0.16 dB

Peak SAR (extrapolated) = 2.06 W/kg

**SAR(1 g) = 0.610 W/kg; SAR(10 g) = 0.209 W/kg**

Maximum value of SAR (measured) = 1.17 W/kg

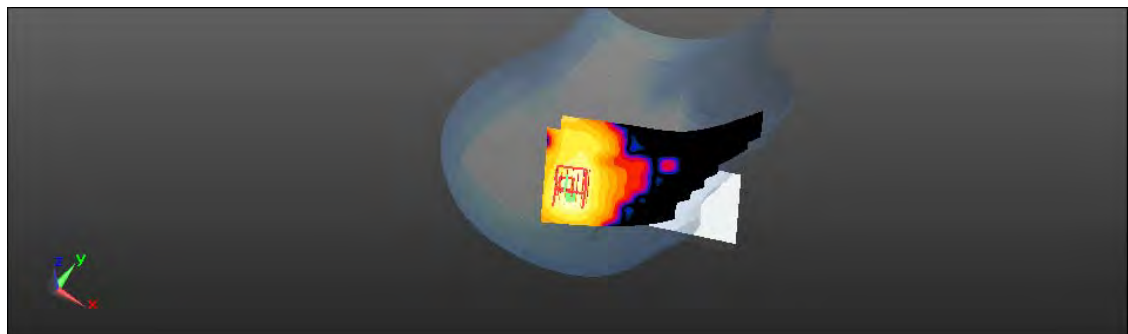
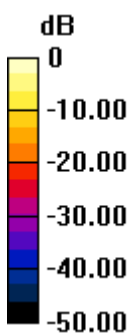

0 dB = 1.17 W/kg = 0.68 dBW/kg

Unless otherwise stated the results shown in this test report refer only to the sample(s) tested and such sample(s) are retained for 90 days only.

除非另有說明，此報告結果僅對測試之樣品負責，同時此樣品僅保留90天。本報告未經本公司書面許可，不可部份複製。

This document is issued by the Company subject to its General Conditions of Service printed overleaf, available on request or accessible at [www.sgs.com/terms\\_and\\_conditions.htm](http://www.sgs.com/terms_and_conditions.htm) and, for electronic format documents, subject to Terms and Conditions for Electronic Documents at [www.sgs.com/terms\\_e-document.htm](http://www.sgs.com/terms_e-document.htm). Attention is drawn to the limitation of liability, indemnification and jurisdiction issues defined therein. Any holder of this document is advised that information contained hereon reflects the Company's findings at the time of its intervention only and within the limits of Client's instructions, if any. The Company's sole responsibility is to its Client and this document does not exonerate parties to a transaction from exercising all their rights and obligations under the transaction documents. This document cannot be reproduced except in full, without prior written approval of the Company. Any unauthorized alteration, forgery or falsification of the content or appearance of this document is unlawful and offenders may be prosecuted to the fullest extent of the law.

Date: 7/17/2013

## RE Tilt\_WLAN802.11a 5.5G\_CH116

Communication System: WLAN 802.11n/a(5G) FCC; Frequency: 5580 MHz  
Medium parameters = 5580 MHz;  $\sigma = 5.05$  S/m;  $\epsilon_r = 34.494$ ;  $\rho = 1000$  kg/m<sup>3</sup>  
Phantom section: Right Section

### DASY5 Configuration:

- Probe: EX3DV4 - SN3770; ConvF(4.49, 4.49, 4.49); Calibrated: 4/30/2013;
- Sensor-Surface: 2mm (Mechanical Surface Detection)
- Electronics: DAE4 Sn856; Calibrated: 5/23/2013
- Phantom: SAM2; Type: SAM
- Measurement SW: DASY52, Version 52.8 (6); SEMCAD X Version 14.6.9 (7117)

**Configuration/RE Tilt/Area Scan (91x161x1):** Interpolated grid: dx=10 mm, dy=10 mm

Maximum value of SAR (interpolated) = 1.34 W/kg

**Configuration/RE Tilt/Zoom Scan (7x7x7) (7x7x12)/Cube 0:** Measurement grid: dx=4mm, dy=4mm, dz=2mm

Reference Value = 11.747 V/m; Power Drift = -0.16 dB

Peak SAR (extrapolated) = 2.41 W/kg

**SAR(1 g) = 0.700 W/kg; SAR(10 g) = 0.242 W/kg**

Maximum value of SAR (measured) = 1.33 W/kg

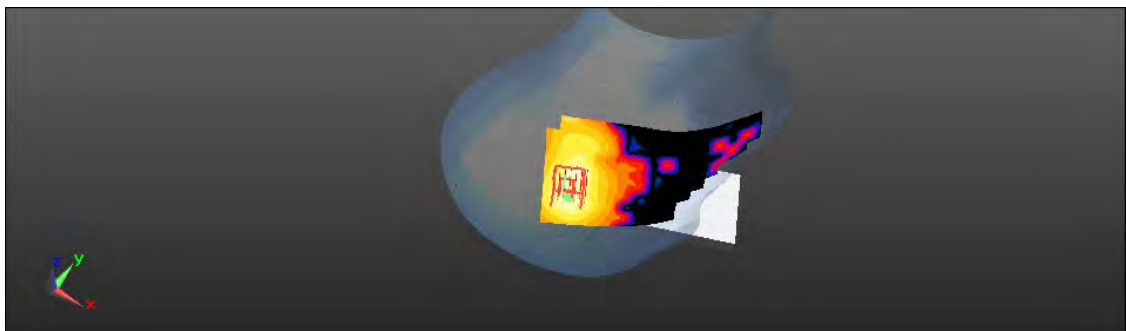
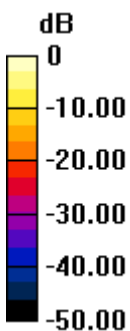

0 dB = 1.33 W/kg = 1.24 dBW/kg

Unless otherwise stated the results shown in this test report refer only to the sample(s) tested and such sample(s) are retained for 90 days only.

除非另有說明，此報告結果僅對測試之樣品負責，同時此樣品僅保留90天。本報告未經本公司書面許可，不可部份複製。

This document is issued by the Company subject to its General Conditions of Service printed overleaf, available on request or accessible at [www.sgs.com/terms\\_and\\_conditions.htm](http://www.sgs.com/terms_and_conditions.htm) and, for electronic format documents, subject to Terms and Conditions for Electronic Documents at [www.sgs.com/terms\\_e-document.htm](http://www.sgs.com/terms_e-document.htm). Attention is drawn to the limitation of liability, indemnification and jurisdiction issues defined therein. Any holder of this document is advised that information contained hereon reflects the Company's findings at the time of its intervention only and within the limits of Client's instructions, if any. The Company's sole responsibility is to its Client and this document does not exonerate parties to a transaction from exercising all their rights and obligations under the transaction documents. This document cannot be reproduced except in full, without prior written approval of the Company. Any unauthorized alteration, forgery or falsification of the content or appearance of this document is unlawful and offenders may be prosecuted to the fullest extent of the law.

Date: 7/17/2013

## RE Tilt\_WLAN802.11a 5.5G\_CH140

Communication System: WLAN 802.11n/a(5G) FCC; Frequency: 5700 MHz  
Medium parameters = 5700 MHz;  $\sigma = 5.187$  S/m;  $\epsilon_r = 34.322$ ;  $\rho = 1000$  kg/m<sup>3</sup>  
Phantom section: Right Section

### DASY5 Configuration:

- Probe: EX3DV4 - SN3770; ConvF(4.49, 4.49, 4.49); Calibrated: 4/30/2013;
- Sensor-Surface: 2mm (Mechanical Surface Detection)
- Electronics: DAE4 Sn856; Calibrated: 5/23/2013
- Phantom: SAM2; Type: SAM
- Measurement SW: DASY52, Version 52.8 (6); SEMCAD X Version 14.6.9 (7117)

**Configuration/RE Tilt/Area Scan (91x161x1):** Interpolated grid: dx=10 mm, dy=10 mm

Maximum value of SAR (interpolated) = 0.455 W/kg

**Configuration/RE Tilt/Zoom Scan (7x7x7) (7x7x12)/Cube 0:** Measurement grid: dx=4mm, dy=4mm, dz=2mm

Reference Value = 4.921 V/m; Power Drift = 0.01 dB

Peak SAR (extrapolated) = 0.942 W/kg

**SAR(1 g) = 0.249 W/kg; SAR(10 g) = 0.086 W/kg**

Maximum value of SAR (measured) = 0.478 W/kg

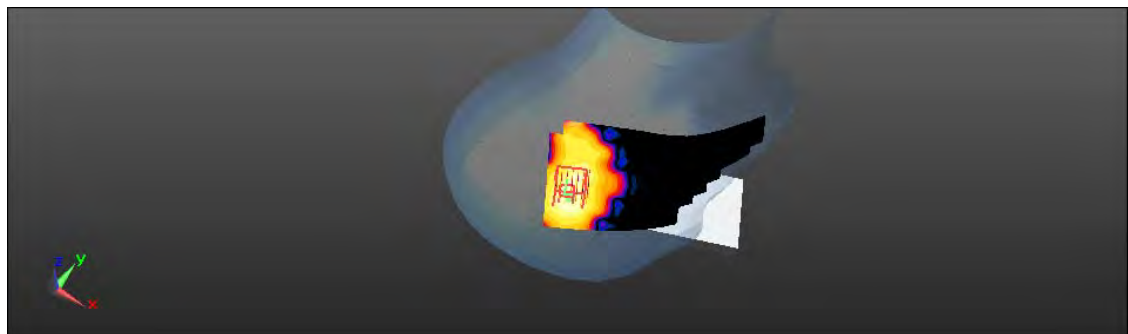
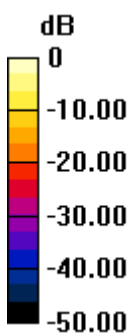

0 dB = 0.478 W/kg = -3.21 dBW/kg

Unless otherwise stated the results shown in this test report refer only to the sample(s) tested and such sample(s) are retained for 90 days only.

除非另有說明，此報告結果僅對測試之樣品負責，同時此樣品僅保留90天。本報告未經本公司書面許可，不可部份複製。

This document is issued by the Company subject to its General Conditions of Service printed overleaf, available on request or accessible at [www.sgs.com/terms\\_and\\_conditions.htm](http://www.sgs.com/terms_and_conditions.htm) and, for electronic format documents, subject to Terms and Conditions for Electronic Documents at [www.sgs.com/terms\\_e-document.htm](http://www.sgs.com/terms_e-document.htm). Attention is drawn to the limitation of liability, indemnification and jurisdiction issues defined therein. Any holder of this document is advised that information contained hereon reflects the Company's findings at the time of its intervention only and within the limits of Client's instructions, if any. The Company's sole responsibility is to its Client and this document does not exonerate parties to a transaction from exercising all their rights and obligations under the transaction documents. This document cannot be reproduced except in full, without prior written approval of the Company. Any unauthorized alteration, forgery or falsification of the content or appearance of this document is unlawful and offenders may be prosecuted to the fullest extent of the law.

Date: 7/17/2013

### LE Cheek\_WLAN802.11a 5.5G\_CH140

Communication System: WLAN 802.11n/a(5G) FCC; Frequency: 5700 MHz  
Medium parameters = 5700 MHz;  $\sigma = 5.187$  S/m;  $\epsilon_r = 34.322$ ;  $\rho = 1000$  kg/m<sup>3</sup>  
Phantom section: Left Section

#### DASY5 Configuration:

- Probe: EX3DV4 - SN3770; ConvF(4.49, 4.49, 4.49); Calibrated: 4/30/2013;
- Sensor-Surface: 2mm (Mechanical Surface Detection)
- Electronics: DAE4 Sn856; Calibrated: 5/23/2013
- Phantom: SAM2; Type: SAM
- Measurement SW: DASY52, Version 52.8 (6); SEMCAD X Version 14.6.9 (7117)

**Configuration/LE Cheek/Area Scan (111x151x1):** Interpolated grid: dx=10 mm, dy=10 mm

Maximum value of SAR (interpolated) = 0.457 W/kg

#### Configuration/LE Cheek/Zoom Scan (7x7x7) (7x7x12)/Cube 0:

Measurement grid: dx=4mm, dy=4mm, dz=2mm  
Reference Value = 5.897 V/m; Power Drift = 0.18 dB  
Peak SAR (extrapolated) = 0.795 W/kg  
**SAR(1 g) = 0.239 W/kg; SAR(10 g) = 0.090 W/kg**  
Maximum value of SAR (measured) = 0.448 W/kg

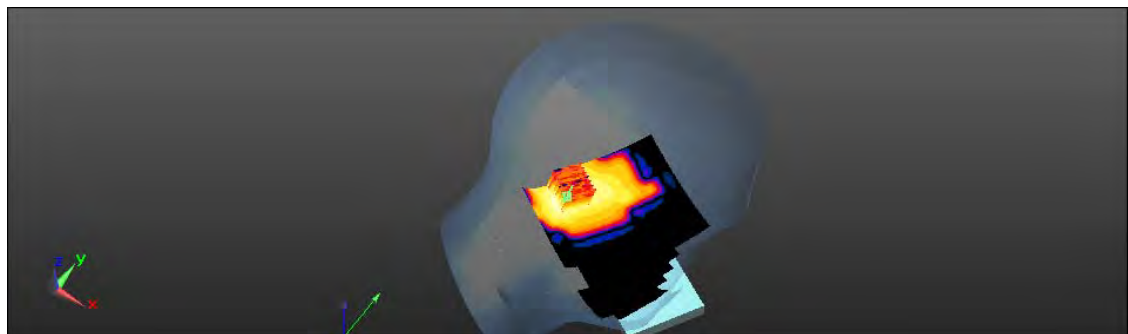
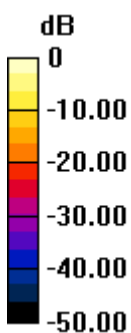

0 dB = 0.448 W/kg = -3.49 dBW/kg

Unless otherwise stated the results shown in this test report refer only to the sample(s) tested and such sample(s) are retained for 90 days only.

除非另有說明，此報告結果僅對測試之樣品負責，同時此樣品僅保留90天。本報告未經本公司書面許可，不可部份複製。

This document is issued by the Company subject to its General Conditions of Service printed overleaf, available on request or accessible at [www.sgs.com/terms\\_and\\_conditions.htm](http://www.sgs.com/terms_and_conditions.htm) and, for electronic format documents, subject to Terms and Conditions for Electronic Documents at [www.sgs.com/terms\\_e-document.htm](http://www.sgs.com/terms_e-document.htm). Attention is drawn to the limitation of liability, indemnification and jurisdiction issues defined therein. Any holder of this document is advised that information contained hereon reflects the Company's findings at the time of its intervention only and within the limits of Client's instructions, if any. The Company's sole responsibility is to its Client and this document does not exonerate parties to a transaction from exercising all their rights and obligations under the transaction documents. This document cannot be reproduced except in full, without prior written approval of the Company. Any unauthorized alteration, forgery or falsification of the content or appearance of this document is unlawful and offenders may be prosecuted to the fullest extent of the law.

Date: 7/17/2013

### LE Tilt\_WLAN802.11a 5.5G\_CH140

Communication System: WLAN 802.11n/a(5G) FCC; Frequency: 5700 MHz  
Medium parameters = 5700 MHz;  $\sigma = 5.187$  S/m;  $\epsilon_r = 34.322$ ;  $\rho = 1000$  kg/m<sup>3</sup>  
Phantom section: Left Section

#### DASY5 Configuration:

- Probe: EX3DV4 - SN3770; ConvF(4.49, 4.49, 4.49); Calibrated: 4/30/2013;
- Sensor-Surface: 2mm (Mechanical Surface Detection)
- Electronics: DAE4 Sn856; Calibrated: 5/23/2013
- Phantom: SAM2; Type: SAM
- Measurement SW: DASY52, Version 52.8 (6); SEMCAD X Version 14.6.9 (7117)

**Configuration/LE Tilt/Area Scan (111x151x1):** Interpolated grid: dx=10 mm, dy=10 mm

Maximum value of SAR (interpolated) = 0.460 W/kg

**Configuration/LE Tilt/Zoom Scan (7x7x7) (7x7x12)/Cube 0:** Measurement grid: dx=4mm, dy=4mm, dz=2mm

Reference Value = 7.509 V/m; Power Drift = 0.14 dB

Peak SAR (extrapolated) = 0.807 W/kg

**SAR(1 g) = 0.242 W/kg; SAR(10 g) = 0.094 W/kg**

Maximum value of SAR (measured) = 0.454 W/kg

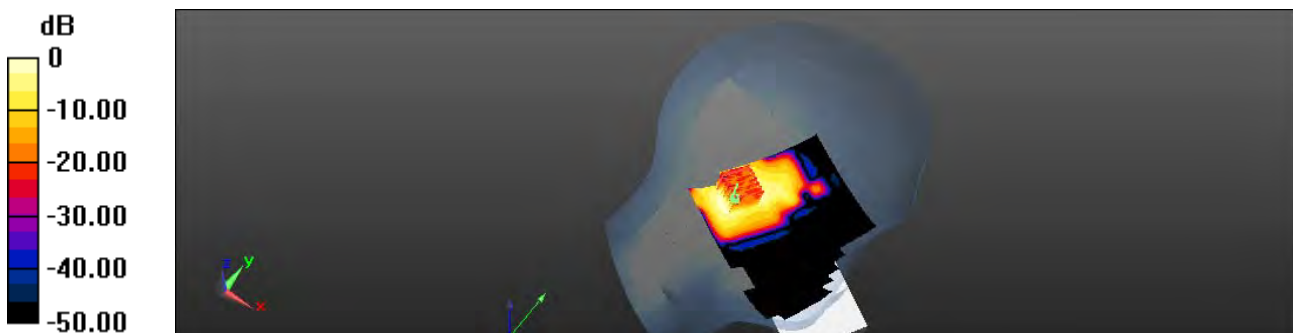

0 dB = 0.454 W/kg = -3.43 dBW/kg

Unless otherwise stated the results shown in this test report refer only to the sample(s) tested and such sample(s) are retained for 90 days only.

除非另有說明，此報告結果僅對測試之樣品負責，同時此樣品僅保留90天。本報告未經本公司書面許可，不可部份複製。

This document is issued by the Company subject to its General Conditions of Service printed overleaf, available on request or accessible at [www.sgs.com/terms\\_and\\_conditions.htm](http://www.sgs.com/terms_and_conditions.htm) and, for electronic format documents, subject to Terms and Conditions for Electronic Documents at [www.sgs.com/terms\\_e-document.htm](http://www.sgs.com/terms_e-document.htm). Attention is drawn to the limitation of liability, indemnification and jurisdiction issues defined therein. Any holder of this document is advised that information contained hereon reflects the Company's findings at the time of its intervention only and within the limits of Client's instructions, if any. The Company's sole responsibility is to its Client and this document does not exonerate parties to a transaction from exercising all their rights and obligations under the transaction documents. This document cannot be reproduced except in full, without prior written approval of the Company. Any unauthorized alteration, forgery or falsification of the content or appearance of this document is unlawful and offenders may be prosecuted to the fullest extent of the law.



Date: 7/23/2013

### Hotspot\_Front side\_WLAN802.11a 5.5G\_CH140

Communication System: WLAN 802.11n/a(5G) FCC; Frequency: 5700 MHz  
Medium parameters = 5700 MHz;  $\sigma = 6.031$  S/m;  $\epsilon_r = 46.699$ ;  $\rho = 1000$  kg/m<sup>3</sup>  
Phantom section: Flat Section

#### DASY5 Configuration:

- Probe: EX3DV4 - SN3770; ConvF(4.01, 4.01, 4.01); Calibrated: 4/30/2013;
- Sensor-Surface: 2mm (Mechanical Surface Detection)
- Electronics: DAE4 Sn856; Calibrated: 5/23/2013
- Phantom: SAM2; Type: SAM
- Measurement SW: DASY52, Version 52.8 (6); SEMCAD X Version 14.6.9 (7117)

**Configuration/Body/Area Scan (101x171x1):** Interpolated grid: dx=10 mm, dy=10 mm

Maximum value of SAR (interpolated) = 0.0788 W/kg

**Configuration/Body/Zoom Scan (7x7x7) (7x7x12)/Cube 0:** Measurement grid: dx=4mm, dy=4mm, dz=2mm

Reference Value = 1.143 V/m; Power Drift = 0.13 dB

Peak SAR (extrapolated) = 0.0890 W/kg

**SAR(1 g) = 0.017 W/kg; SAR(10 g) = 0.00509 W/kg**

Maximum value of SAR (measured) = 0.0475 W/kg

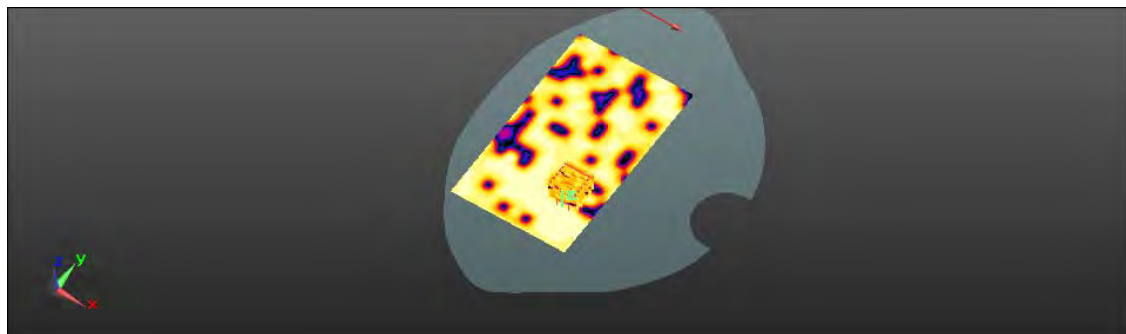
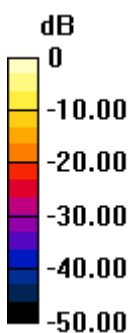

0 dB = 0.0475 W/kg = -13.23 dBW/kg

Unless otherwise stated the results shown in this test report refer only to the sample(s) tested and such sample(s) are retained for 90 days only.

除非另有說明，此報告結果僅對測試之樣品負責，同時此樣品僅保留90天。本報告未經本公司書面許可，不可部份複製。

This document is issued by the Company subject to its General Conditions of Service printed overleaf, available on request or accessible at [www.sgs.com/terms\\_and\\_conditions.htm](http://www.sgs.com/terms_and_conditions.htm) and, for electronic format documents, subject to Terms and Conditions for Electronic Documents at [www.sgs.com/terms\\_e-document.htm](http://www.sgs.com/terms_e-document.htm). Attention is drawn to the limitation of liability, indemnification and jurisdiction issues defined therein. Any holder of this document is advised that information contained hereon reflects the Company's findings at the time of its intervention only and within the limits of Client's instructions, if any. The Company's sole responsibility is to its Client and this document does not exonerate parties to a transaction from exercising all their rights and obligations under the transaction documents. This document cannot be reproduced except in full, without prior written approval of the Company. Any unauthorized alteration, forgery or falsification of the content or appearance of this document is unlawful and offenders may be prosecuted to the fullest extent of the law.

Date: 7/23/2013

### Hotspot\_Back side\_WLAN802.11a 5.5G\_CH104

Communication System: WLAN 802.11n/a(5G) FCC; Frequency: 5520 MHz  
Medium parameters = 5520 MHz;  $\sigma = 5.784$  S/m;  $\epsilon_r = 47.483$ ;  $\rho = 1000$  kg/m<sup>3</sup>  
Phantom section: Flat Section

#### DASY5 Configuration:

- Probe: EX3DV4 - SN3770; ConvF(4.01, 4.01, 4.01); Calibrated: 4/30/2013;
- Sensor-Surface: 2mm (Mechanical Surface Detection)
- Electronics: DAE4 Sn856; Calibrated: 5/23/2013
- Phantom: SAM2; Type: SAM
- Measurement SW: DASY52, Version 52.8 (6); SEMCAD X Version 14.6.9 (7117)

**Configuration/Body/Area Scan (101x171x1):** Interpolated grid: dx=10 mm, dy=10 mm

Maximum value of SAR (interpolated) = 0.621 W/kg

**Configuration/Body/Zoom Scan (7x7x7) (7x7x12)/Cube 0:** Measurement grid: dx=4mm, dy=4mm, dz=2mm

Reference Value = 2.033 V/m; Power Drift = 0.10 dB

Peak SAR (extrapolated) = 1.29 W/kg

**SAR(1 g) = 0.310 W/kg; SAR(10 g) = 0.119 W/kg**

Maximum value of SAR (measured) = 0.576 W/kg

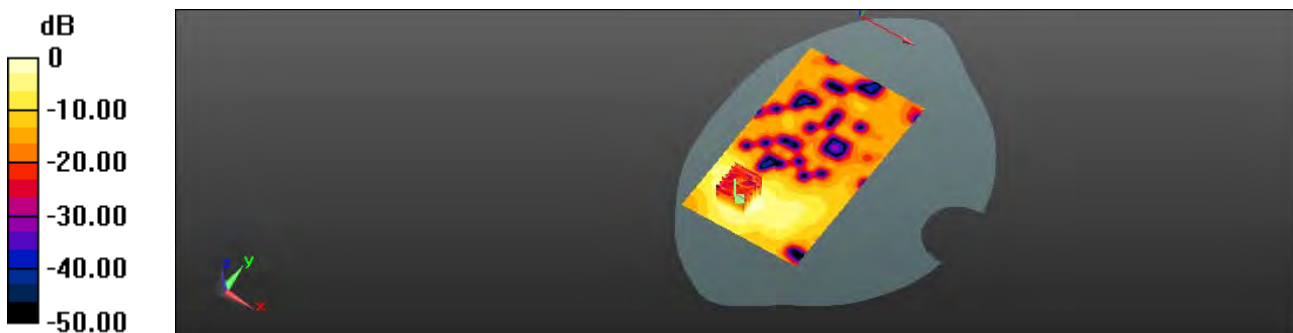

0 dB = 0.576 W/kg = -2.40 dBW/kg

Unless otherwise stated the results shown in this test report refer only to the sample(s) tested and such sample(s) are retained for 90 days only.

除非另有說明，此報告結果僅對測試之樣品負責，同時此樣品僅保留90天。本報告未經本公司書面許可，不可部份複製。

This document is issued by the Company subject to its General Conditions of Service printed overleaf, available on request or accessible at [www.sgs.com/terms\\_and\\_conditions.htm](http://www.sgs.com/terms_and_conditions.htm) and, for electronic format documents, subject to Terms and Conditions for Electronic Documents at [www.sgs.com/terms\\_e-document.htm](http://www.sgs.com/terms_e-document.htm). Attention is drawn to the limitation of liability, indemnification and jurisdiction issues defined therein. Any holder of this document is advised that information contained hereon reflects the Company's findings at the time of its intervention only and within the limits of Client's instructions, if any. The Company's sole responsibility is to its Client and this document does not exonerate parties to a transaction from exercising all their rights and obligations under the transaction documents. This document cannot be reproduced except in full, without prior written approval of the Company. Any unauthorized alteration, forgery or falsification of the content or appearance of this document is unlawful and offenders may be prosecuted to the fullest extent of the law.

Date: 7/23/2013

### Hotspot\_Back side\_WLAN802.11a 5.5G\_CH112

Communication System: WLAN 802.11n/a(5G) FCC; Frequency: 5560 MHz  
Medium parameters = 5560 MHz;  $\sigma = 5.848$  S/m;  $\epsilon_r = 47.172$ ;  $\rho = 1000$  kg/m<sup>3</sup>  
Phantom section: Flat Section

#### DASY5 Configuration:

- Probe: EX3DV4 - SN3770; ConvF(4.01, 4.01, 4.01); Calibrated: 4/30/2013;
- Sensor-Surface: 2mm (Mechanical Surface Detection)
- Electronics: DAE4 Sn856; Calibrated: 5/23/2013
- Phantom: SAM2; Type: SAM
- Measurement SW: DASY52, Version 52.8 (6); SEMCAD X Version 14.6.9 (7117)

**Configuration/Body/Area Scan (101x171x1):** Interpolated grid: dx=10 mm, dy=10 mm

Maximum value of SAR (interpolated) = 0.465 W/kg

**Configuration/Body/Zoom Scan (7x7x7) (7x7x12)/Cube 0:** Measurement grid: dx=4mm, dy=4mm, dz=2mm

Reference Value = 1.334 V/m; Power Drift = 0.15 dB

Peak SAR (extrapolated) = 1.03 W/kg

**SAR(1 g) = 0.241 W/kg; SAR(10 g) = 0.090 W/kg**

Maximum value of SAR (measured) = 0.459 W/kg

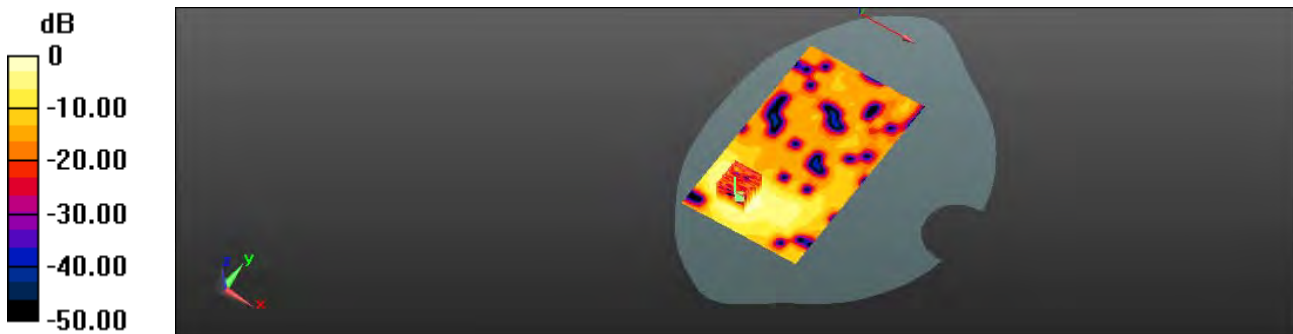

0 dB = 0.459 W/kg = -3.38 dBW/kg

Unless otherwise stated the results shown in this test report refer only to the sample(s) tested and such sample(s) are retained for 90 days only.

除非另有說明，此報告結果僅對測試之樣品負責，同時此樣品僅保留90天。本報告未經本公司書面許可，不可部份複製。

This document is issued by the Company subject to its General Conditions of Service printed overleaf, available on request or accessible at [www.sgs.com/terms\\_and\\_conditions.htm](http://www.sgs.com/terms_and_conditions.htm) and, for electronic format documents, subject to Terms and Conditions for Electronic Documents at [www.sgs.com/terms\\_e-document.htm](http://www.sgs.com/terms_e-document.htm). Attention is drawn to the limitation of liability, indemnification and jurisdiction issues defined therein. Any holder of this document is advised that information contained hereon reflects the Company's findings at the time of its intervention only and within the limits of Client's instructions, if any. The Company's sole responsibility is to its Client and this document does not exonerate parties to a transaction from exercising all their rights and obligations under the transaction documents. This document cannot be reproduced except in full, without prior written approval of the Company. Any unauthorized alteration, forgery or falsification of the content or appearance of this document is unlawful and offenders may be prosecuted to the fullest extent of the law.

Date: 7/23/2013

### Hotspot\_Back side\_WLAN802.11a 5.5G\_CH116

Communication System: WLAN 802.11n/a(5G) FCC; Frequency: 5580 MHz  
Medium parameters = 5580 MHz;  $\sigma = 5.866$  S/m;  $\epsilon_r = 47.013$ ;  $\rho = 1000$  kg/m<sup>3</sup>  
Phantom section: Flat Section

#### DASY5 Configuration:

- Probe: EX3DV4 - SN3770; ConvF(4.01, 4.01, 4.01); Calibrated: 4/30/2013;
- Sensor-Surface: 2mm (Mechanical Surface Detection)
- Electronics: DAE4 Sn856; Calibrated: 5/23/2013
- Phantom: SAM2; Type: SAM
- Measurement SW: DASY52, Version 52.8 (6); SEMCAD X Version 14.6.9 (7117)

**Configuration/Body/Area Scan (101x171x1):** Interpolated grid: dx=10 mm, dy=10 mm

Maximum value of SAR (interpolated) = 0.617 W/kg

**Configuration/Body/Zoom Scan (7x7x7) (7x7x12)/Cube 0:** Measurement grid: dx=4mm, dy=4mm, dz=2mm

Reference Value = 1.741 V/m; Power Drift = -0.12 dB

Peak SAR (extrapolated) = 1.44 W/kg

**SAR(1 g) = 0.336 W/kg; SAR(10 g) = 0.123 W/kg**

Maximum value of SAR (measured) = 0.639 W/kg

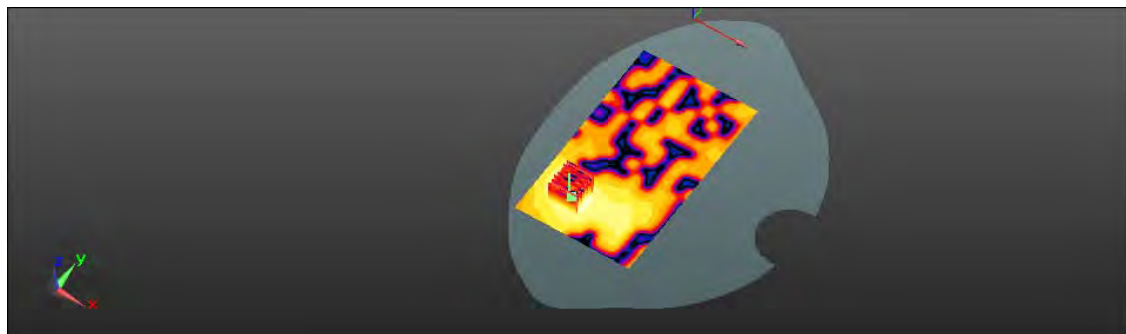
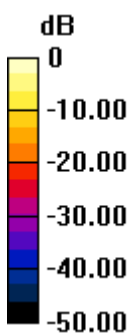

0 dB = 0.639 W/kg = -1.94 dBW/kg

Unless otherwise stated the results shown in this test report refer only to the sample(s) tested and such sample(s) are retained for 90 days only.

除非另有說明，此報告結果僅對測試之樣品負責，同時此樣品僅保留90天。本報告未經本公司書面許可，不可部份複製。

This document is issued by the Company subject to its General Conditions of Service printed overleaf, available on request or accessible at [www.sgs.com/terms\\_and\\_conditions.htm](http://www.sgs.com/terms_and_conditions.htm) and, for electronic format documents, subject to Terms and Conditions for Electronic Documents at [www.sgs.com/terms\\_e-document.htm](http://www.sgs.com/terms_e-document.htm). Attention is drawn to the limitation of liability, indemnification and jurisdiction issues defined therein. Any holder of this document is advised that information contained hereon reflects the Company's findings at the time of its intervention only and within the limits of Client's instructions, if any. The Company's sole responsibility is to its Client and this document does not exonerate parties to a transaction from exercising all their rights and obligations under the transaction documents. This document cannot be reproduced except in full, without prior written approval of the Company. Any unauthorized alteration, forgery or falsification of the content or appearance of this document is unlawful and offenders may be prosecuted to the fullest extent of the law.

Date: 7/23/2013

### Hotspot\_Back side\_WLAN802.11a 5.5G\_CH140

Communication System: WLAN 802.11n/a(5G) FCC; Frequency: 5700 MHz  
Medium parameters = 5700 MHz;  $\sigma = 6.031$  S/m;  $\epsilon_r = 46.699$ ;  $\rho = 1000$  kg/m<sup>3</sup>  
Phantom section: Flat Section

#### DASY5 Configuration:

- Probe: EX3DV4 - SN3770; ConvF(4.01, 4.01, 4.01); Calibrated: 4/30/2013;
- Sensor-Surface: 2mm (Mechanical Surface Detection)
- Electronics: DAE4 Sn856; Calibrated: 5/23/2013
- Phantom: SAM2; Type: SAM
- Measurement SW: DASY52, Version 52.8 (6); SEMCAD X Version 14.6.9 (7117)

**Configuration/Body/Area Scan (101x171x1):** Interpolated grid: dx=10 mm, dy=10 mm

Maximum value of SAR (interpolated) = 0.256 W/kg

**Configuration/Body/Zoom Scan (7x7x7) (7x7x12)/Cube 0:** Measurement grid: dx=4mm, dy=4mm, dz=2mm

Reference Value = 1.417 V/m; Power Drift = 0.19 dB

Peak SAR (extrapolated) = 0.495 W/kg

**SAR(1 g) = 0.124 W/kg; SAR(10 g) = 0.041 W/kg**

Maximum value of SAR (measured) = 0.244 W/kg

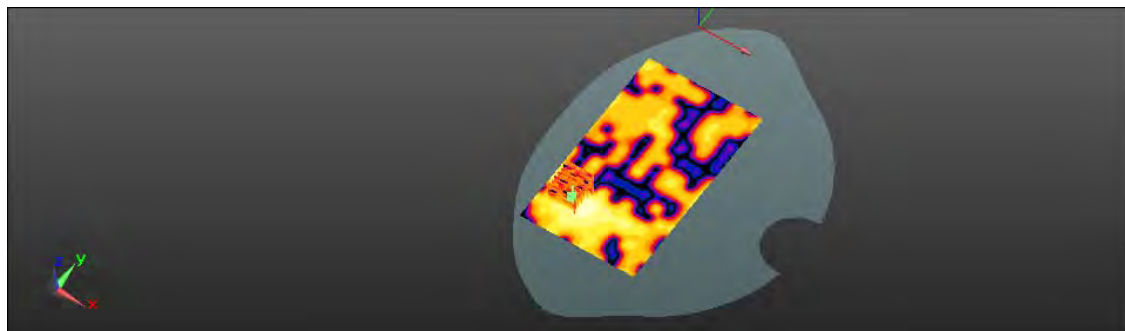
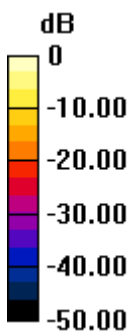

0 dB = 0.244 W/kg = -6.13 dBW/kg

Unless otherwise stated the results shown in this test report refer only to the sample(s) tested and such sample(s) are retained for 90 days only.

除非另有說明，此報告結果僅對測試之樣品負責，同時此樣品僅保留90天。本報告未經本公司書面許可，不可部份複製。

This document is issued by the Company subject to its General Conditions of Service printed overleaf, available on request or accessible at [www.sgs.com/terms\\_and\\_conditions.htm](http://www.sgs.com/terms_and_conditions.htm) and, for electronic format documents, subject to Terms and Conditions for Electronic Documents at [www.sgs.com/terms\\_e-document.htm](http://www.sgs.com/terms_e-document.htm). Attention is drawn to the limitation of liability, indemnification and jurisdiction issues defined therein. Any holder of this document is advised that information contained hereon reflects the Company's findings at the time of its intervention only and within the limits of Client's instructions, if any. The Company's sole responsibility is to its Client and this document does not exonerate parties to a transaction from exercising all their rights and obligations under the transaction documents. This document cannot be reproduced except in full, without prior written approval of the Company. Any unauthorized alteration, forgery or falsification of the content or appearance of this document is unlawful and offenders may be prosecuted to the fullest extent of the law.

Date: 7/23/2013

## Hotspot\_Back side\_WLAN802.11a 5.5G\_CH116\_repeated with external Memory card inside

Communication System: WLAN 802.11n/a(5G) FCC; Frequency: 5580 MHz  
Medium parameters = 5580 MHz;  $\sigma = 5.866$  S/m;  $\epsilon_r = 47.013$ ;  $\rho = 1000$  kg/m<sup>3</sup>  
Phantom section: Flat Section

### DASY5 Configuration:

- Probe: EX3DV4 - SN3770; ConvF(4.01, 4.01, 4.01); Calibrated: 4/30/2013;
- Sensor-Surface: 2mm (Mechanical Surface Detection)
- Electronics: DAE4 Sn856; Calibrated: 5/23/2013
- Phantom: SAM2; Type: SAM
- Measurement SW: DASY52, Version 52.8 (6); SEMCAD X Version 14.6.9 (7117)

**Configuration/Body/Area Scan (101x171x1):** Interpolated grid: dx=10 mm, dy=10 mm

Maximum value of SAR (interpolated) = 0.651 W/kg

**Configuration/Body/Zoom Scan (7x7x7) (7x7x12)/Cube 0:** Measurement grid: dx=4mm, dy=4mm, dz=2mm

Reference Value = 0.836 V/m; Power Drift = 0.12 dB

Peak SAR (extrapolated) = 1.42 W/kg

**SAR(1 g) = 0.329 W/kg; SAR(10 g) = 0.120 W/kg**

Maximum value of SAR (measured) = 0.635 W/kg

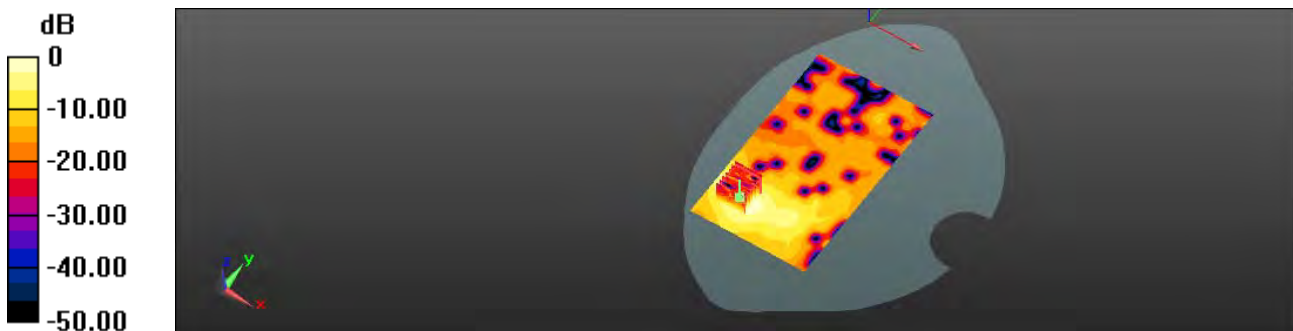

0 dB = 0.635 W/kg = -1.97 dBW/kg

Unless otherwise stated the results shown in this test report refer only to the sample(s) tested and such sample(s) are retained for 90 days only.

除非另有說明，此報告結果僅對測試之樣品負責，同時此樣品僅保留90天。本報告未經本公司書面許可，不可部份複製。

This document is issued by the Company subject to its General Conditions of Service printed overleaf, available on request or accessible at [www.sgs.com/terms\\_and\\_conditions.htm](http://www.sgs.com/terms_and_conditions.htm) and, for electronic format documents, subject to Terms and Conditions for Electronic Documents at [www.sgs.com/terms\\_e-document.htm](http://www.sgs.com/terms_e-document.htm). Attention is drawn to the limitation of liability, indemnification and jurisdiction issues defined therein. Any holder of this document is advised that information contained hereon reflects the Company's findings at the time of its intervention only and within the limits of Client's instructions, if any. The Company's sole responsibility is to its Client and this document does not exonerate parties to a transaction from exercising all their rights and obligations under the transaction documents. This document cannot be reproduced except in full, without prior written approval of the Company. Any unauthorized alteration, forgery or falsification of the content or appearance of this document is unlawful and offenders may be prosecuted to the fullest extent of the law.

Date: 7/23/2013

### Hotspot\_Back side\_WLAN802.11a 5.5G\_CH116\_repeated with headset

Communication System: WLAN 802.11n/a(5G) FCC; Frequency: 5580 MHz  
Medium parameters = 5580 MHz;  $\sigma = 5.866$  S/m;  $\epsilon_r = 47.013$ ;  $\rho = 1000$  kg/m<sup>3</sup>  
Phantom section: Flat Section

#### DASY5 Configuration:

- Probe: EX3DV4 - SN3770; ConvF(4.01, 4.01, 4.01); Calibrated: 4/30/2013;
- Sensor-Surface: 2mm (Mechanical Surface Detection)
- Electronics: DAE4 Sn856; Calibrated: 5/23/2013
- Phantom: SAM2; Type: SAM
- Measurement SW: DASY52, Version 52.8 (6); SEMCAD X Version 14.6.9 (7117)

**Configuration/Body/Area Scan (101x171x1):** Interpolated grid: dx=10 mm, dy=10 mm

Maximum value of SAR (interpolated) = 0.664 W/kg

**Configuration/Body/Zoom Scan (7x7x7) (7x7x12)/Cube 0:** Measurement grid: dx=4mm, dy=4mm, dz=2mm

Reference Value = 1.427 V/m; Power Drift = -0.17 dB

Peak SAR (extrapolated) = 1.42 W/kg

**SAR(1 g) = 0.336 W/kg; SAR(10 g) = 0.117 W/kg**

Maximum value of SAR (measured) = 0.664 W/kg

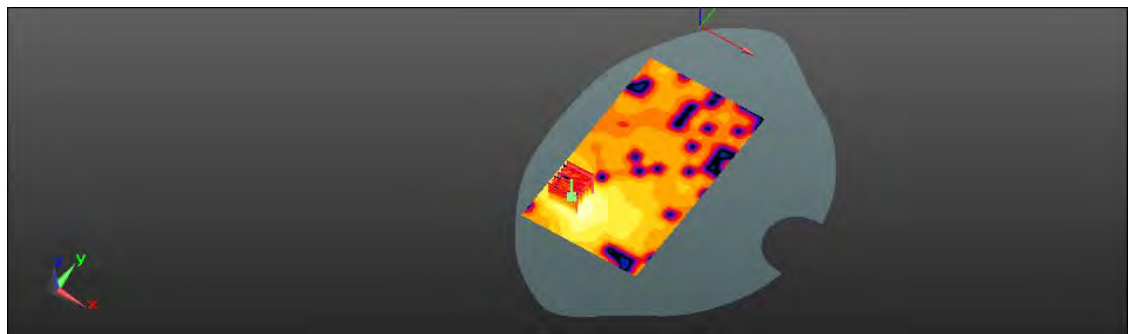
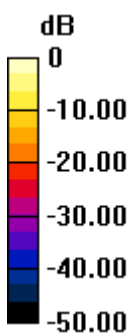

0 dB = 0.664 W/kg = -1.78 dBW/kg

Unless otherwise stated the results shown in this test report refer only to the sample(s) tested and such sample(s) are retained for 90 days only.

除非另有說明，此報告結果僅對測試之樣品負責，同時此樣品僅保留90天。本報告未經本公司書面許可，不可部份複製。

This document is issued by the Company subject to its General Conditions of Service printed overleaf, available on request or accessible at [www.sgs.com/terms\\_and\\_conditions.htm](http://www.sgs.com/terms_and_conditions.htm) and, for electronic format documents, subject to Terms and Conditions for Electronic Documents at [www.sgs.com/terms\\_e-document.htm](http://www.sgs.com/terms_e-document.htm). Attention is drawn to the limitation of liability, indemnification and jurisdiction issues defined therein. Any holder of this document is advised that information contained hereon reflects the Company's findings at the time of its intervention only and within the limits of Client's instructions, if any. The Company's sole responsibility is to its Client and this document does not exonerate parties to a transaction from exercising all their rights and obligations under the transaction documents. This document cannot be reproduced except in full, without prior written approval of the Company. Any unauthorized alteration, forgery or falsification of the content or appearance of this document is unlawful and offenders may be prosecuted to the fullest extent of the law.

Date: 7/23/2013

### Hotspot\_Top side\_WLAN802.11a 5.5G\_CH140

Communication System: WLAN 802.11n/a(5G) FCC; Frequency: 5700 MHz  
Medium parameters = 5700 MHz;  $\sigma = 6.031$  S/m;  $\epsilon_r = 46.699$ ;  $\rho = 1000$  kg/m<sup>3</sup>  
Phantom section: Flat Section

#### DASY5 Configuration:

- Probe: EX3DV4 - SN3770; ConvF(4.01, 4.01, 4.01); Calibrated: 4/30/2013;
- Sensor-Surface: 2mm (Mechanical Surface Detection)
- Electronics: DAE4 Sn856; Calibrated: 5/23/2013
- Phantom: SAM2; Type: SAM
- Measurement SW: DASY52, Version 52.8 (6); SEMCAD X Version 14.6.9 (7117)

**Configuration/Body-worn/Area Scan (61x101x1):** Interpolated grid: dx=10 mm, dy=10 mm

Maximum value of SAR (interpolated) = 0.114 W/kg

**Configuration/Body-worn/Zoom Scan (7x7x12)/Cube 0:** Measurement grid: dx=4mm, dy=4mm, dz=2mm

Reference Value = 2.709 V/m; Power Drift = 0.10 dB

Peak SAR (extrapolated) = 0.305 W/kg

**SAR(1 g) = 0.062 W/kg; SAR(10 g) = 0.025 W/kg**

Maximum value of SAR (measured) = 0.112 W/kg

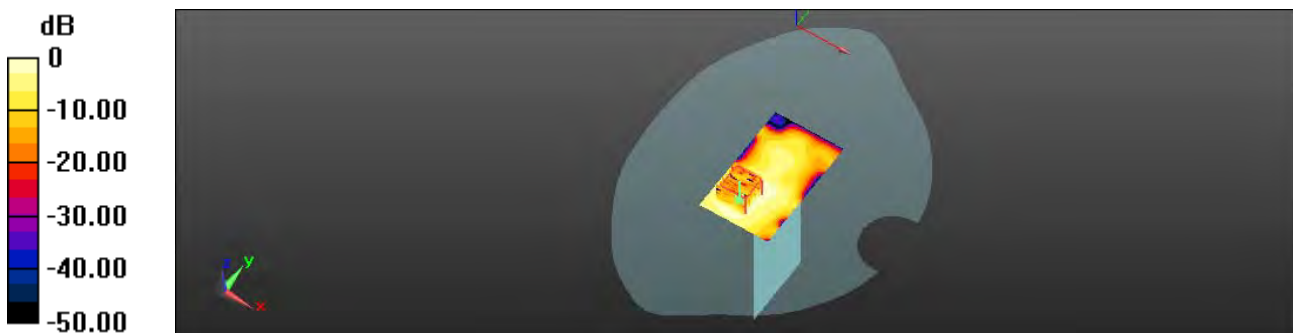

0 dB = 0.112 W/kg = -9.51 dBW/kg

Unless otherwise stated the results shown in this test report refer only to the sample(s) tested and such sample(s) are retained for 90 days only.

除非另有說明，此報告結果僅對測試之樣品負責，同時此樣品僅保留90天。本報告未經本公司書面許可，不可部份複製。

This document is issued by the Company subject to its General Conditions of Service printed overleaf, available on request or accessible at [www.sgs.com/terms\\_and\\_conditions.htm](http://www.sgs.com/terms_and_conditions.htm) and, for electronic format documents, subject to Terms and Conditions for Electronic Documents at [www.sgs.com/terms\\_e-document.htm](http://www.sgs.com/terms_e-document.htm). Attention is drawn to the limitation of liability, indemnification and jurisdiction issues defined therein. Any holder of this document is advised that information contained hereon reflects the Company's findings at the time of its intervention only and within the limits of Client's instructions, if any. The Company's sole responsibility is to its Client and this document does not exonerate parties to a transaction from exercising all their rights and obligations under the transaction documents. This document cannot be reproduced except in full, without prior written approval of the Company. Any unauthorized alteration, forgery or falsification of the content or appearance of this document is unlawful and offenders may be prosecuted to the fullest extent of the law.



Date: 7/23/2013

### Hotspot\_Left side\_WLAN802.11a 5.5G\_CH140

Communication System: WLAN 802.11n/a(5G) FCC; Frequency: 5700 MHz  
Medium parameters = 5700 MHz;  $\sigma = 6.031$  S/m;  $\epsilon_r = 46.699$ ;  $\rho = 1000$  kg/m<sup>3</sup>  
Phantom section: Flat Section

#### DASY5 Configuration:

- Probe: EX3DV4 - SN3770; ConvF(4.01, 4.01, 4.01); Calibrated: 4/30/2013;
- Sensor-Surface: 2mm (Mechanical Surface Detection)
- Electronics: DAE4 Sn856; Calibrated: 5/23/2013
- Phantom: SAM2; Type: SAM
- Measurement SW: DASY52, Version 52.8 (6); SEMCAD X Version 14.6.9 (7117)

**Configuration/Body/Area Scan (81x181x1):** Interpolated grid: dx=10 mm, dy=10 mm

Maximum value of SAR (interpolated) = 0.112 W/kg

**Configuration/Body/Zoom Scan (7x7x7) (7x7x12)/Cube 0:** Measurement grid: dx=4mm, dy=4mm, dz=2mm

Reference Value = 1.955 V/m; Power Drift = -0.19 dB

Peak SAR (extrapolated) = 0.288 W/kg

**SAR(1 g) = 0.056 W/kg; SAR(10 g) = 0.020 W/kg**

Maximum value of SAR (measured) = 0.102 W/kg

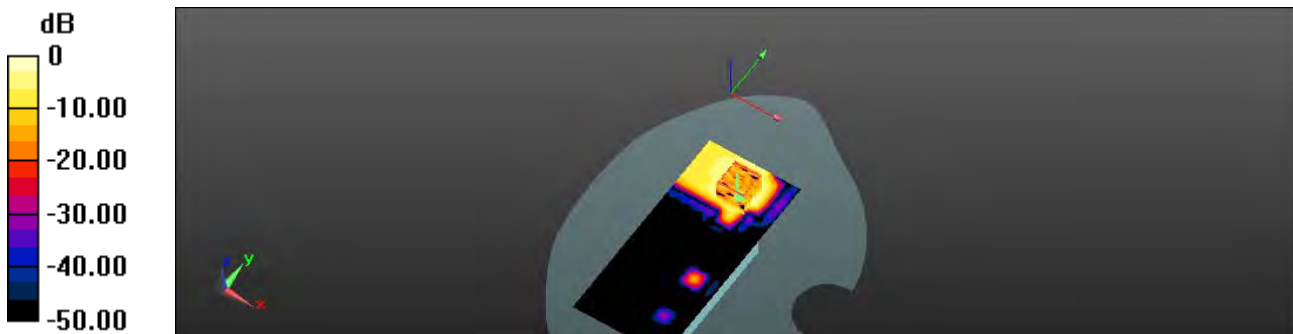

0 dB = 0.102 W/kg = -9.91 dBW/kg

Unless otherwise stated the results shown in this test report refer only to the sample(s) tested and such sample(s) are retained for 90 days only.

除非另有說明，此報告結果僅對測試之樣品負責，同時此樣品僅保留90天。本報告未經本公司書面許可，不可部份複製。

This document is issued by the Company subject to its General Conditions of Service printed overleaf, available on request or accessible at [www.sgs.com/terms\\_and\\_conditions.htm](http://www.sgs.com/terms_and_conditions.htm) and, for electronic format documents, subject to Terms and Conditions for Electronic Documents at [www.sgs.com/terms\\_e-document.htm](http://www.sgs.com/terms_e-document.htm). Attention is drawn to the limitation of liability, indemnification and jurisdiction issues defined therein. Any holder of this document is advised that information contained hereon reflects the Company's findings at the time of its intervention only and within the limits of Client's instructions, if any. The Company's sole responsibility is to its Client and this document does not exonerate parties to a transaction from exercising all their rights and obligations under the transaction documents. This document cannot be reproduced except in full, without prior written approval of the Company. Any unauthorized alteration, forgery or falsification of the content or appearance of this document is unlawful and offenders may be prosecuted to the fullest extent of the law.

Date: 7/17/2013

## RE Tilt\_WLAN802.11n(20M) 5.5G\_CH100

Communication System: WLAN 802.11n/a(5G) FCC; Frequency: 5500 MHz  
Medium parameters = 5500 MHz;  $\sigma = 4.961$  S/m;  $\epsilon_r = 34.569$ ;  $\rho = 1000$  kg/m<sup>3</sup>  
Phantom section: Right Section

### DASY5 Configuration:

- Probe: EX3DV4 - SN3770; ConvF(4.49, 4.49, 4.49); Calibrated: 4/30/2013;
- Sensor-Surface: 2mm (Mechanical Surface Detection)
- Electronics: DAE4 Sn856; Calibrated: 5/23/2013
- Phantom: SAM2; Type: SAM
- Measurement SW: DASY52, Version 52.8 (6); SEMCAD X Version 14.6.9 (7117)

**Configuration/RE Tilt/Area Scan (91x161x1):** Interpolated grid: dx=10 mm, dy=10 mm

Maximum value of SAR (interpolated) = 1.36 W/kg

**Configuration/RE Tilt/Zoom Scan (7x7x7) (7x7x12)/Cube 0:** Measurement grid: dx=4mm, dy=4mm, dz=2mm

Reference Value = 9.661 V/m; Power Drift = 0.13 dB

Peak SAR (extrapolated) = 2.52 W/kg

**SAR(1 g) = 0.744 W/kg; SAR(10 g) = 0.275 W/kg**

Maximum value of SAR (measured) = 1.39 W/kg

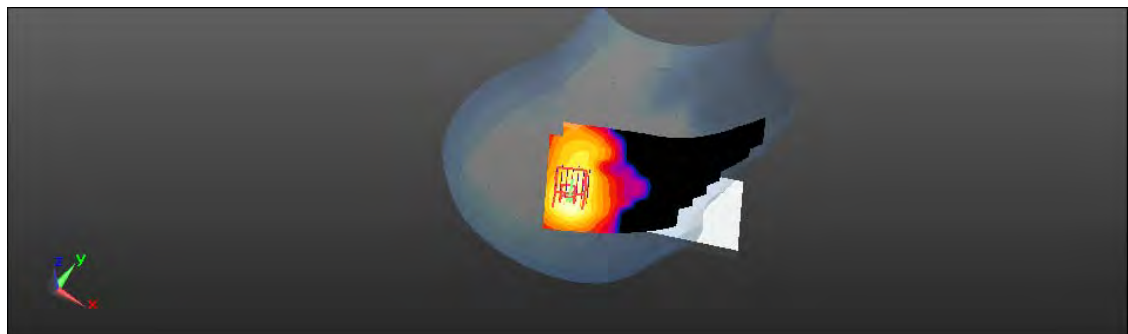
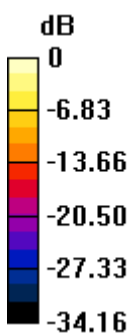

0 dB = 1.39 W/kg = 1.43 dBW/kg

Unless otherwise stated the results shown in this test report refer only to the sample(s) tested and such sample(s) are retained for 90 days only.

除非另有說明，此報告結果僅對測試之樣品負責，同時此樣品僅保留90天。本報告未經本公司書面許可，不可部份複製。

This document is issued by the Company subject to its General Conditions of Service printed overleaf, available on request or accessible at [www.sgs.com/terms\\_and\\_conditions.htm](http://www.sgs.com/terms_and_conditions.htm) and, for electronic format documents, subject to Terms and Conditions for Electronic Documents at [www.sgs.com/terms\\_e-document.htm](http://www.sgs.com/terms_e-document.htm). Attention is drawn to the limitation of liability, indemnification and jurisdiction issues defined therein. Any holder of this document is advised that information contained hereon reflects the Company's findings at the time of its intervention only and within the limits of Client's instructions, if any. The Company's sole responsibility is to its Client and this document does not exonerate parties to a transaction from exercising all their rights and obligations under the transaction documents. This document cannot be reproduced except in full, without prior written approval of the Company. Any unauthorized alteration, forgery or falsification of the content or appearance of this document is unlawful and offenders may be prosecuted to the fullest extent of the law.

Date: 7/23/2013

### Hotspot\_ Back side\_WLAN802.11n(20M) 5.5G\_CH116

Communication System: WLAN 802.11n/a(5G) FCC; Frequency: 5580 MHz  
Medium parameters = 5580 MHz;  $\sigma = 5.866$  S/m;  $\epsilon_r = 47.013$ ;  $\rho = 1000$  kg/m<sup>3</sup>  
Phantom section: Flat Section

#### DASY5 Configuration:

- Probe: EX3DV4 - SN3770; ConvF(4.01, 4.01, 4.01); Calibrated: 4/30/2013;
- Sensor-Surface: 2mm (Mechanical Surface Detection)
- Electronics: DAE4 Sn856; Calibrated: 5/23/2013
- Phantom: SAM2; Type: SAM
- Measurement SW: DASY52, Version 52.8 (6); SEMCAD X Version 14.6.9 (7117)

**Configuration/Body/Area Scan (101x171x1):** Interpolated grid: dx=10 mm, dy=10 mm

Maximum value of SAR (interpolated) = 0.599 W/kg

**Configuration/Body/Zoom Scan (7x7x7) (7x7x12)/Cube 0:** Measurement grid: dx=4mm, dy=4mm, dz=2mm

Reference Value = 1.878 V/m; Power Drift = 0.18 dB

Peak SAR (extrapolated) = 1.08 W/kg

**SAR(1 g) = 0.246 W/kg; SAR(10 g) = 0.091 W/kg**

Maximum value of SAR (measured) = 0.463 W/kg

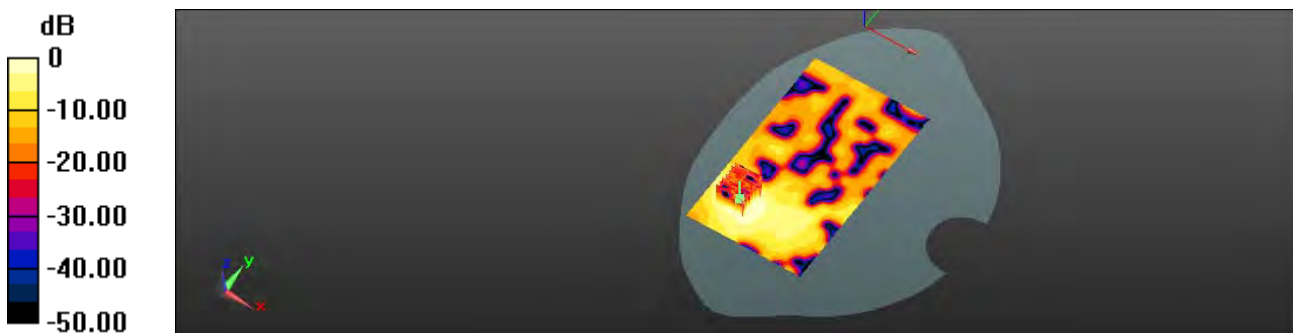

0 dB = 0.463 W/kg = -3.34 dBW/kg

Unless otherwise stated the results shown in this test report refer only to the sample(s) tested and such sample(s) are retained for 90 days only.

除非另有說明，此報告結果僅對測試之樣品負責，同時此樣品僅保留90天。本報告未經本公司書面許可，不可部份複製。

This document is issued by the Company subject to its General Conditions of Service printed overleaf, available on request or accessible at [www.sgs.com/terms\\_and\\_conditions.htm](http://www.sgs.com/terms_and_conditions.htm) and, for electronic format documents, subject to Terms and Conditions for Electronic Documents at [www.sgs.com/terms\\_e-document.htm](http://www.sgs.com/terms_e-document.htm). Attention is drawn to the limitation of liability, indemnification and jurisdiction issues defined therein. Any holder of this document is advised that information contained hereon reflects the Company's findings at the time of its intervention only and within the limits of Client's instructions, if any. The Company's sole responsibility is to its Client and this document does not exonerate parties to a transaction from exercising all their rights and obligations under the transaction documents. This document cannot be reproduced except in full, without prior written approval of the Company. Any unauthorized alteration, forgery or falsification of the content or appearance of this document is unlawful and offenders may be prosecuted to the fullest extent of the law.

Date: 7/17/2013

## RE Tilt\_WLAN802.11n(40M) 5.5G\_CH102

Communication System: WLAN 802.11n/a(5G) FCC; Frequency: 5510 MHz

Medium parameters used :  $f = 5510 \text{ MHz}$ ;  $\sigma = 4.96 \text{ S/m}$ ;  $\epsilon_r = 34.543$ ;  $\rho = 1000 \text{ kg/m}^3$

Phantom section: Right Section

DASY5 Configuration:

- Probe: EX3DV4 - SN3770; ConvF(4.49, 4.49, 4.49); Calibrated: 4/30/2013;
- Sensor-Surface: 2mm (Mechanical Surface Detection)
- Electronics: DAE4 Sn856; Calibrated: 5/23/2013
- Phantom: SAM2; Type: SAM
- Measurement SW: DASY52, Version 52.8 (6); SEMCAD X Version 14.6.9 (7117)

**Configuration/RE Tilt/Area Scan (91x161x1):** Interpolated grid:  $dx=10 \text{ mm}$ ,  $dy=10 \text{ mm}$

Maximum value of SAR (interpolated) = 0.657 W/kg

**Configuration/RE Tilt/Zoom Scan (7x7x7) (7x7x12)/Cube 0:** Measurement grid:  $dx=4\text{mm}$ ,  $dy=4\text{mm}$ ,  $dz=2\text{mm}$

Reference Value = 6.863 V/m; Power Drift = 0.14 dB

Peak SAR (extrapolated) = 1.70 W/kg

**SAR(1 g) = 0.497 W/kg; SAR(10 g) = 0.184 W/kg**

Maximum value of SAR (measured) = 0.939 W/kg

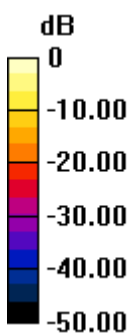

0 dB = 0.939 W/kg = -0.27 dBW/kg

Unless otherwise stated the results shown in this test report refer only to the sample(s) tested and such sample(s) are retained for 90 days only.

除非另有說明，此報告結果僅對測試之樣品負責，同時此樣品僅保留90天。本報告未經本公司書面許可，不可部份複製。

This document is issued by the Company subject to its General Conditions of Service printed overleaf, available on request or accessible at [www.sgs.com/terms\\_and\\_conditions.htm](http://www.sgs.com/terms_and_conditions.htm) and, for electronic format documents, subject to Terms and Conditions for Electronic Documents at [www.sgs.com/terms\\_e-document.htm](http://www.sgs.com/terms_e-document.htm). Attention is drawn to the limitation of liability, indemnification and jurisdiction issues defined therein. Any holder of this document is advised that information contained hereon reflects the Company's findings at the time of its intervention only and within the limits of Client's instructions, if any. The Company's sole responsibility is to its Client and this document does not exonerate parties to a transaction from exercising all their rights and obligations under the transaction documents. This document cannot be reproduced except in full, without prior written approval of the Company. Any unauthorized alteration, forgery or falsification of the content or appearance of this document is unlawful and offenders may be prosecuted to the fullest extent of the law.

Date: 7/23/2013

### Hotspot\_Back side\_WLAN802.11n(40M) 5.5G\_CH102

Communication System: WLAN 802.11n/a(5G) FCC; Frequency: 5510 MHz

Medium parameters used :  $f = 5510$  MHz;  $\sigma = 5.77$  S/m;  $\epsilon_r = 47.494$ ;  $\rho = 1000$  kg/m<sup>3</sup>

Phantom section: Flat Section

DASY5 Configuration:

- Probe: EX3DV4 - SN3770; ConvF(4.01, 4.01, 4.01); Calibrated: 4/30/2013;
- Sensor-Surface: 2mm (Mechanical Surface Detection)
- Electronics: DAE4 Sn856; Calibrated: 5/23/2013
- Phantom: SAM2; Type: SAM
- Measurement SW: DASY52, Version 52.8 (6); SEMCAD X Version 14.6.9 (7117)

**Configuration/Body/Area Scan (101x171x1):** Interpolated grid: dx=10 mm, dy=10 mm

Maximum value of SAR (interpolated) = 0.329 W/kg

**Configuration/Body/Zoom Scan (7x7x7) (7x7x12)/Cube 0:** Measurement grid: dx=4mm, dy=4mm, dz=2mm

Reference Value = 1.692 V/m; Power Drift = 0.11 dB

Peak SAR (extrapolated) = 0.767 W/kg

**SAR(1 g) = 0.185 W/kg; SAR(10 g) = 0.066 W/kg**

Maximum value of SAR (measured) = 0.349 W/kg

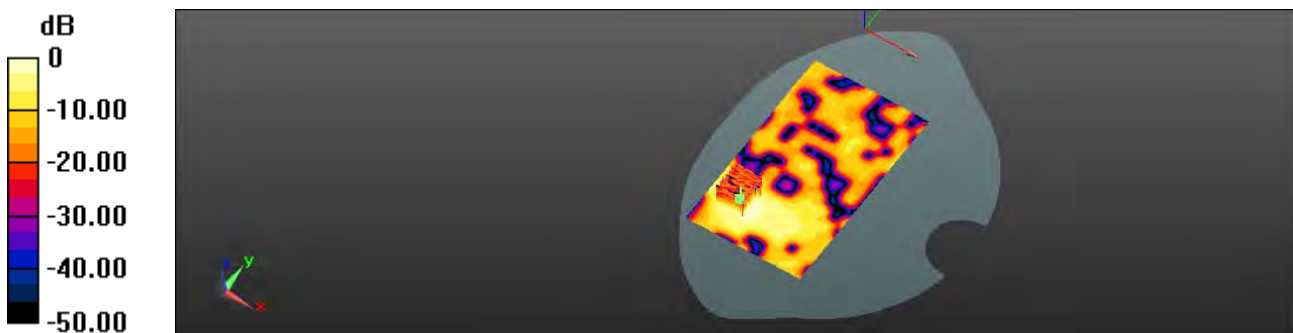

0 dB = 0.349 W/kg = -4.57 dBW/kg

Unless otherwise stated the results shown in this test report refer only to the sample(s) tested and such sample(s) are retained for 90 days only.

除非另有說明，此報告結果僅對測試之樣品負責，同時此樣品僅保留90天。本報告未經本公司書面許可，不可部份複製。

This document is issued by the Company subject to its General Conditions of Service printed overleaf, available on request or accessible at [www.sgs.com/terms\\_and\\_conditions.htm](http://www.sgs.com/terms_and_conditions.htm) and, for electronic format documents, subject to Terms and Conditions for Electronic Documents at [www.sgs.com/terms\\_e-document.htm](http://www.sgs.com/terms_e-document.htm). Attention is drawn to the limitation of liability, indemnification and jurisdiction issues defined therein. Any holder of this document is advised that information contained hereon reflects the Company's findings at the time of its intervention only and within the limits of Client's instructions, if any. The Company's sole responsibility is to its Client and this document does not exonerate parties to a transaction from exercising all their rights and obligations under the transaction documents. This document cannot be reproduced except in full, without prior written approval of the Company. Any unauthorized alteration, forgery or falsification of the content or appearance of this document is unlawful and offenders may be prosecuted to the fullest extent of the law.

SGS Taiwan Ltd.

No.134,Wu Kung Road, New Taipei Industrial Park, Wuku District, New Taipei City, Taiwan 24803/新北市五股區新北產業園區五工路 134 號

台灣檢驗科技股份有限公司

t (886-2) 2299-3279

f (886-2) 2298-0488

[www.tw.sgs.com](http://www.tw.sgs.com)

Member of SGS Group

Date: 7/19/2013

### RE Cheek\_WLAN802.11a 5.8G\_CH149

Communication System: WLAN 802.11n/a(5G) FCC; Frequency: 5745 MHz  
Medium parameters used:  $f = 5745 \text{ MHz}$ ;  $\sigma = 5.259 \text{ S/m}$ ;  $\epsilon_r = 34.071$ ;  $\rho = 1000 \text{ kg/m}^3$   
Phantom section: Right Section

#### DASY5 Configuration:

- Probe: EX3DV4 - SN3770; ConvF(4.66, 4.66, 4.66); Calibrated: 4/30/2013;
- Sensor-Surface: 2mm (Mechanical Surface Detection)
- Electronics: DAE4 Sn856; Calibrated: 5/23/2013
- Phantom: SAM2; Type: SAM
- Measurement SW: DASY52, Version 52.8 (6); SEMCAD X Version 14.6.9 (7117)

**Configuration/RE Cheek/Area Scan (10x17x1):** Measurement grid:  $dx=10\text{mm}$ ,  $dy=10\text{mm}$

Maximum value of SAR (measured) = 0.168 W/kg

#### Configuration/RE Cheek/Zoom Scan (7x7x7) (7x7x12)/Cube 0:

Measurement grid:  $dx=4\text{mm}$ ,  $dy=4\text{mm}$ ,  $dz=2\text{mm}$   
Reference Value = 3.191 V/m; Power Drift = 0.07 dB  
Peak SAR (extrapolated) = 0.454 W/kg

**SAR(1 g) = 0.106 W/kg; SAR(10 g) = 0.031 W/kg**

Maximum value of SAR (measured) = 0.215 W/kg

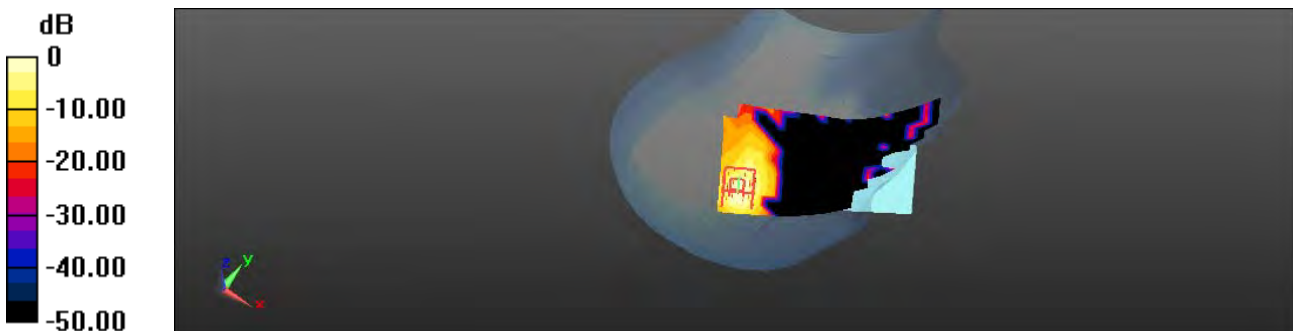

0 dB = 0.215 W/kg = -6.68 dBW/kg

Unless otherwise stated the results shown in this test report refer only to the sample(s) tested and such sample(s) are retained for 90 days only.

除非另有說明，此報告結果僅對測試之樣品負責，同時此樣品僅保留90天。本報告未經本公司書面許可，不可部份複製。

This document is issued by the Company subject to its General Conditions of Service printed overleaf, available on request or accessible at [www.sgs.com/terms\\_and\\_conditions.htm](http://www.sgs.com/terms_and_conditions.htm) and, for electronic format documents, subject to Terms and Conditions for Electronic Documents at [www.sgs.com/terms\\_e-document.htm](http://www.sgs.com/terms_e-document.htm). Attention is drawn to the limitation of liability, indemnification and jurisdiction issues defined therein. Any holder of this document is advised that information contained hereon reflects the Company's findings at the time of its intervention only and within the limits of Client's instructions, if any. The Company's sole responsibility is to its Client and this document does not exonerate parties to a transaction from exercising all their rights and obligations under the transaction documents. This document cannot be reproduced except in full, without prior written approval of the Company. Any unauthorized alteration, forgery or falsification of the content or appearance of this document is unlawful and offenders may be prosecuted to the fullest extent of the law.

Date: 7/19/2013

### RE Tilt\_WLAN802.11a 5.8G\_CH149

Communication System: WLAN 802.11n/a(5G) FCC; Frequency: 5745 MHz  
Medium parameters used:  $f = 5745 \text{ MHz}$ ;  $\sigma = 5.259 \text{ S/m}$ ;  $\epsilon_r = 34.071$ ;  $\rho = 1000 \text{ kg/m}^3$   
Phantom section: Right Section

#### DASY5 Configuration:

- Probe: EX3DV4 - SN3770; ConvF(4.66, 4.66, 4.66); Calibrated: 4/30/2013;
- Sensor-Surface: 2mm (Mechanical Surface Detection)
- Electronics: DAE4 Sn856; Calibrated: 5/23/2013
- Phantom: SAM2; Type: SAM
- Measurement SW: DASY52, Version 52.8 (6); SEMCAD X Version 14.6.9 (7117)

**Configuration/RE Tilt/Area Scan (10x17x1):** Measurement grid:  $dx=10\text{mm}$ ,  $dy=10\text{mm}$

Maximum value of SAR (measured) = 0.218 W/kg

#### Configuration/RE Tilt/Zoom Scan (7x7x7) (7x7x12)/Cube 0:

Measurement grid:  $dx=4\text{mm}$ ,  $dy=4\text{mm}$ ,  $dz=2\text{mm}$   
Reference Value = 3.677 V/m; Power Drift = 0.13 dB  
Peak SAR (extrapolated) = 0.644 W/kg

**SAR(1 g) = 0.119 W/kg; SAR(10 g) = 0.038 W/kg**

Maximum value of SAR (measured) = 0.249 W/kg

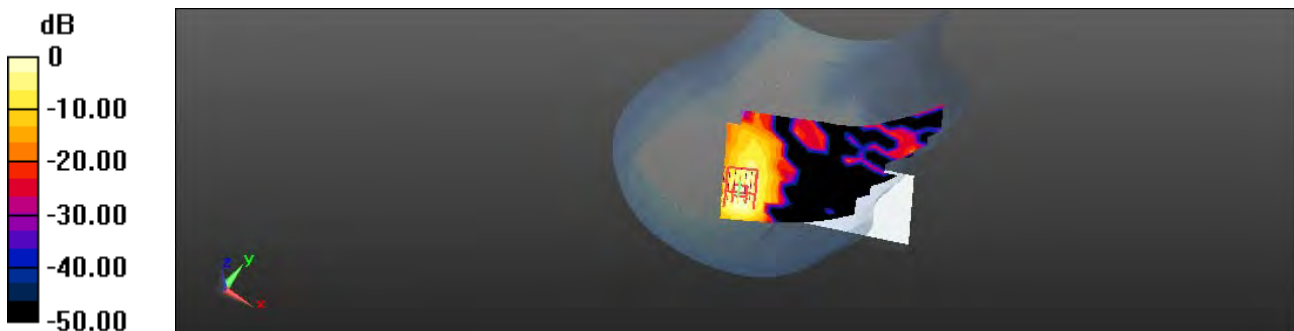

0 dB = 0.249 W/kg = -6.04 dBW/kg

Unless otherwise stated the results shown in this test report refer only to the sample(s) tested and such sample(s) are retained for 90 days only.

除非另有說明，此報告結果僅對測試之樣品負責，同時此樣品僅保留90天。本報告未經本公司書面許可，不可部份複製。

This document is issued by the Company subject to its General Conditions of Service printed overleaf, available on request or accessible at [www.sgs.com/terms\\_and\\_conditions.htm](http://www.sgs.com/terms_and_conditions.htm) and, for electronic format documents, subject to Terms and Conditions for Electronic Documents at [www.sgs.com/terms\\_e-document.htm](http://www.sgs.com/terms_e-document.htm). Attention is drawn to the limitation of liability, indemnification and jurisdiction issues defined therein. Any holder of this document is advised that information contained hereon reflects the Company's findings at the time of its intervention only and within the limits of Client's instructions, if any. The Company's sole responsibility is to its Client and this document does not exonerate parties to a transaction from exercising all their rights and obligations under the transaction documents. This document cannot be reproduced except in full, without prior written approval of the Company. Any unauthorized alteration, forgery or falsification of the content or appearance of this document is unlawful and offenders may be prosecuted to the fullest extent of the law.

Date: 7/19/2013

### LE Cheek\_WLAN802.11a 5.8G\_CH149

Communication System: WLAN 802.11n/a(5G) FCC; Frequency: 5745 MHz  
Medium parameters used:  $f = 5745 \text{ MHz}$ ;  $\sigma = 5.259 \text{ S/m}$ ;  $\epsilon_r = 34.071$ ;  $\rho = 1000 \text{ kg/m}^3$   
Phantom section: Left Section

#### DASY5 Configuration:

- Probe: EX3DV4 - SN3770; ConvF(4.66, 4.66, 4.66); Calibrated: 4/30/2013;
- Sensor-Surface: 2mm (Mechanical Surface Detection)
- Electronics: DAE4 Sn856; Calibrated: 5/23/2013
- Phantom: SAM2; Type: SAM
- Measurement SW: DASY52, Version 52.8 (6); SEMCAD X Version 14.6.9 (7117)

**Configuration/LE Cheek/Area Scan (12x16x1):** Measurement grid:  $dx=10\text{mm}$ ,  $dy=10\text{mm}$

Maximum value of SAR (measured) = 0.260 W/kg

#### Configuration/LE Cheek/Zoom Scan (7x7x7) (7x7x12)/Cube 0:

Measurement grid:  $dx=4\text{mm}$ ,  $dy=4\text{mm}$ ,  $dz=2\text{mm}$   
Reference Value = 3.936 V/m; Power Drift = 0.17 dB  
Peak SAR (extrapolated) = 0.532 W/kg

**SAR(1 g) = 0.146 W/kg; SAR(10 g) = 0.052 W/kg**

Maximum value of SAR (measured) = 0.276 W/kg



0 dB = 0.276 W/kg = -5.59 dBW/kg

Unless otherwise stated the results shown in this test report refer only to the sample(s) tested and such sample(s) are retained for 90 days only.

除非另有說明，此報告結果僅對測試之樣品負責，同時此樣品僅保留90天。本報告未經本公司書面許可，不可部份複製。

This document is issued by the Company subject to its General Conditions of Service printed overleaf, available on request or accessible at [www.sgs.com/terms\\_and\\_conditions.htm](http://www.sgs.com/terms_and_conditions.htm) and, for electronic format documents, subject to Terms and Conditions for Electronic Documents at [www.sgs.com/terms\\_e-document.htm](http://www.sgs.com/terms_e-document.htm). Attention is drawn to the limitation of liability, indemnification and jurisdiction issues defined therein. Any holder of this document is advised that information contained hereon reflects the Company's findings at the time of its intervention only and within the limits of Client's instructions, if any. The Company's sole responsibility is to its Client and this document does not exonerate parties to a transaction from exercising all their rights and obligations under the transaction documents. This document cannot be reproduced except in full, without prior written approval of the Company. Any unauthorized alteration, forgery or falsification of the content or appearance of this document is unlawful and offenders may be prosecuted to the fullest extent of the law.



Date: 7/19/2013

### LE Cheek\_WLAN802.11a 5.8G\_CH153

Communication System: WLAN 802.11n/a(5G) FCC; Frequency: 5765 MHz  
Medium parameters used:  $f = 5765 \text{ MHz}$ ;  $\sigma = 5.295 \text{ S/m}$ ;  $\epsilon_r = 33.887$ ;  $\rho = 1000 \text{ kg/m}^3$   
Phantom section: Left Section

#### DASY5 Configuration:

- Probe: EX3DV4 - SN3770; ConvF(4.66, 4.66, 4.66); Calibrated: 4/30/2013;
- Sensor-Surface: 2mm (Mechanical Surface Detection)
- Electronics: DAE4 Sn856; Calibrated: 5/23/2013
- Phantom: SAM2; Type: SAM
- Measurement SW: DASY52, Version 52.8 (6); SEMCAD X Version 14.6.9 (7117)

**Configuration/LE Cheek/Area Scan (12x16x1):** Measurement grid:  $dx=10\text{mm}$ ,  $dy=10\text{mm}$

Maximum value of SAR (measured) = 0.350 W/kg

#### Configuration/LE Cheek/Zoom Scan (7x7x7) (7x7x12)/Cube 0:

Measurement grid:  $dx=4\text{mm}$ ,  $dy=4\text{mm}$ ,  $dz=2\text{mm}$   
Reference Value = 4.297 V/m; Power Drift = 0.16 dB  
Peak SAR (extrapolated) = 0.624 W/kg

**SAR(1 g) = 0.186 W/kg; SAR(10 g) = 0.066 W/kg**

Maximum value of SAR (measured) = 0.348 W/kg

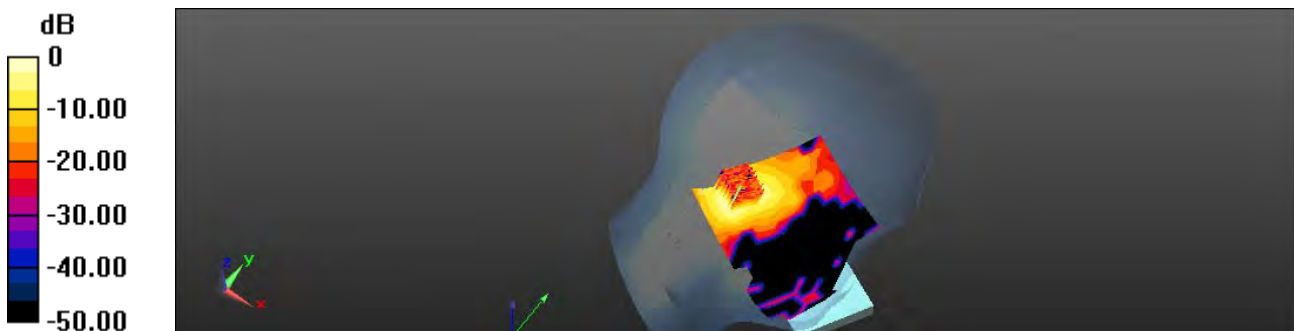

0 dB = 0.348 W/kg = -4.58 dBW/kg

Unless otherwise stated the results shown in this test report refer only to the sample(s) tested and such sample(s) are retained for 90 days only.

除非另有說明，此報告結果僅對測試之樣品負責，同時此樣品僅保留90天。本報告未經本公司書面許可，不可部份複製。

This document is issued by the Company subject to its General Conditions of Service printed overleaf, available on request or accessible at [www.sgs.com/terms\\_and\\_conditions.htm](http://www.sgs.com/terms_and_conditions.htm) and, for electronic format documents, subject to Terms and Conditions for Electronic Documents at [www.sgs.com/terms\\_e-document.htm](http://www.sgs.com/terms_e-document.htm). Attention is drawn to the limitation of liability, indemnification and jurisdiction issues defined therein. Any holder of this document is advised that information contained hereon reflects the Company's findings at the time of its intervention only and within the limits of Client's instructions, if any. The Company's sole responsibility is to its Client and this document does not exonerate parties to a transaction from exercising all their rights and obligations under the transaction documents. This document cannot be reproduced except in full, without prior written approval of the Company. Any unauthorized alteration, forgery or falsification of the content or appearance of this document is unlawful and offenders may be prosecuted to the fullest extent of the law.

Date: 7/19/2013

### LE Cheek\_WLAN802.11a 5.8G\_CH161

Communication System: WLAN 802.11n/a(5G) FCC; Frequency: 5805 MHz  
Medium parameters used:  $f = 5805 \text{ MHz}$ ;  $\sigma = 5.366 \text{ S/m}$ ;  $\epsilon_r = 33.87$ ;  $\rho = 1000 \text{ kg/m}^3$   
Phantom section: Left Section

#### DASY5 Configuration:

- Probe: EX3DV4 - SN3770; ConvF(4.66, 4.66, 4.66); Calibrated: 4/30/2013;
- Sensor-Surface: 2mm (Mechanical Surface Detection)
- Electronics: DAE4 Sn856; Calibrated: 5/23/2013
- Phantom: SAM2; Type: SAM
- Measurement SW: DASY52, Version 52.8 (6); SEMCAD X Version 14.6.9 (7117)

**Configuration/LE Cheek/Area Scan (12x16x1):** Measurement grid:  $dx=10\text{mm}$ ,  $dy=10\text{mm}$

Maximum value of SAR (measured) = 0.178 W/kg

#### Configuration/LE Cheek/Zoom Scan (7x7x7) (7x7x12)/Cube 0:

Measurement grid:  $dx=4\text{mm}$ ,  $dy=4\text{mm}$ ,  $dz=2\text{mm}$   
Reference Value = 3.159 V/m; Power Drift = -0.16 dB  
Peak SAR (extrapolated) = 0.392 W/kg

**SAR(1 g) = 0.095 W/kg; SAR(10 g) = 0.033 W/kg**

Maximum value of SAR (measured) = 0.184 W/kg

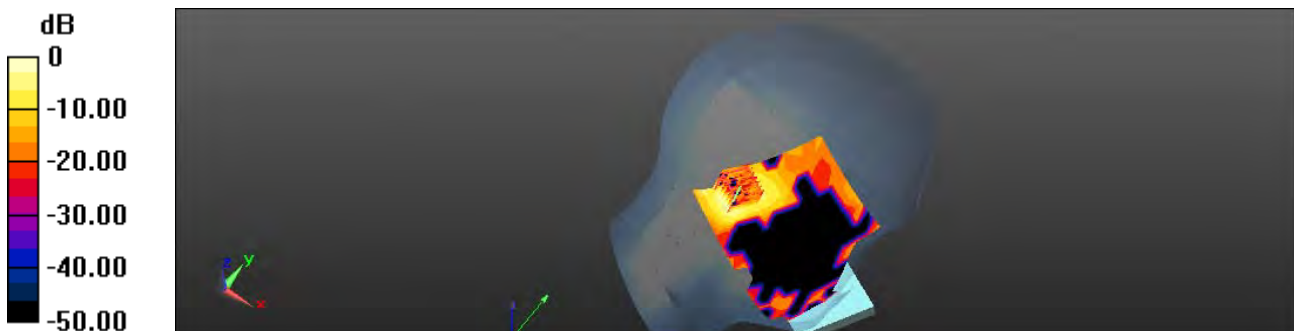

0 dB = 0.184 W/kg = -7.35 dBW/kg

Unless otherwise stated the results shown in this test report refer only to the sample(s) tested and such sample(s) are retained for 90 days only.

除非另有說明，此報告結果僅對測試之樣品負責，同時此樣品僅保留90天。本報告未經本公司書面許可，不可部份複製。

This document is issued by the Company subject to its General Conditions of Service printed overleaf, available on request or accessible at [www.sgs.com/terms\\_and\\_conditions.htm](http://www.sgs.com/terms_and_conditions.htm) and, for electronic format documents, subject to Terms and Conditions for Electronic Documents at [www.sgs.com/terms\\_e-document.htm](http://www.sgs.com/terms_e-document.htm). Attention is drawn to the limitation of liability, indemnification and jurisdiction issues defined therein. Any holder of this document is advised that information contained hereon reflects the Company's findings at the time of its intervention only and within the limits of Client's instructions, if any. The Company's sole responsibility is to its Client and this document does not exonerate parties to a transaction from exercising all their rights and obligations under the transaction documents. This document cannot be reproduced except in full, without prior written approval of the Company. Any unauthorized alteration, forgery or falsification of the content or appearance of this document is unlawful and offenders may be prosecuted to the fullest extent of the law.

Date: 7/19/2013

### LE Tilt\_WLAN802.11a 5.8G\_CH149

Communication System: WLAN 802.11n/a(5G) FCC; Frequency: 5745 MHz  
Medium parameters used:  $f = 5745 \text{ MHz}$ ;  $\sigma = 5.259 \text{ S/m}$ ;  $\epsilon_r = 34.071$ ;  $\rho = 1000 \text{ kg/m}^3$   
Phantom section: Left Section

#### DASY5 Configuration:

- Probe: EX3DV4 - SN3770; ConvF(4.66, 4.66, 4.66); Calibrated: 4/30/2013;
- Sensor-Surface: 2mm (Mechanical Surface Detection)
- Electronics: DAE4 Sn856; Calibrated: 5/23/2013
- Phantom: SAM2; Type: SAM
- Measurement SW: DASY52, Version 52.8 (6); SEMCAD X Version 14.6.9 (7117)

**Configuration/LE Tilt/Area Scan (12x16x1):** Measurement grid:  $dx=10\text{mm}$ ,  $dy=10\text{mm}$

Maximum value of SAR (measured) = 0.172 W/kg

#### Configuration/LE Tilt/Zoom Scan (7x7x7) (7x7x12)/Cube 0:

Measurement grid:  $dx=4\text{mm}$ ,  $dy=4\text{mm}$ ,  $dz=2\text{mm}$   
Reference Value = 4.719 V/m; Power Drift = 0.05 dB  
Peak SAR (extrapolated) = 0.307 W/kg

**SAR(1 g) = 0.088 W/kg; SAR(10 g) = 0.029 W/kg**

Maximum value of SAR (measured) = 0.170 W/kg

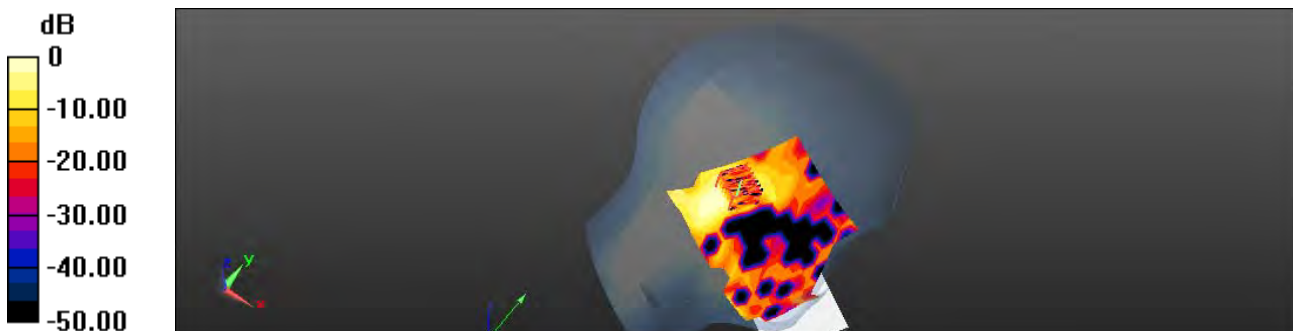

0 dB = 0.170 W/kg = -7.70 dBW/kg

Unless otherwise stated the results shown in this test report refer only to the sample(s) tested and such sample(s) are retained for 90 days only.

除非另有說明，此報告結果僅對測試之樣品負責，同時此樣品僅保留90天。本報告未經本公司書面許可，不可部份複製。

This document is issued by the Company subject to its General Conditions of Service printed overleaf, available on request or accessible at [www.sgs.com/terms\\_and\\_conditions.htm](http://www.sgs.com/terms_and_conditions.htm) and, for electronic format documents, subject to Terms and Conditions for Electronic Documents at [www.sgs.com/terms\\_e-document.htm](http://www.sgs.com/terms_e-document.htm). Attention is drawn to the limitation of liability, indemnification and jurisdiction issues defined therein. Any holder of this document is advised that information contained hereon reflects the Company's findings at the time of its intervention only and within the limits of Client's instructions, if any. The Company's sole responsibility is to its Client and this document does not exonerate parties to a transaction from exercising all their rights and obligations under the transaction documents. This document cannot be reproduced except in full, without prior written approval of the Company. Any unauthorized alteration, forgery or falsification of the content or appearance of this document is unlawful and offenders may be prosecuted to the fullest extent of the law.

Date: 7/23/2013

### Hotspot\_Front side\_WLAN802.11a 5.8G\_CH149

Communication System: WLAN 802.11n/a(5G) FCC; Frequency: 5745 MHz  
Medium parameters used:  $f = 5745 \text{ MHz}$ ;  $\sigma = 6.11 \text{ S/m}$ ;  $\epsilon_r = 46.552$ ;  $\rho = 1000 \text{ kg/m}^3$   
Phantom section: Flat Section

#### DASY5 Configuration:

- Probe: EX3DV4 - SN3770; ConvF(4.29, 4.29, 4.29); Calibrated: 4/30/2013;
- Sensor-Surface: 2mm (Mechanical Surface Detection)
- Electronics: DAE4 Sn856; Calibrated: 5/23/2013
- Phantom: SAM2; Type: SAM
- Measurement SW: DASY52, Version 52.8 (6); SEMCAD X Version 14.6.9 (7117)

**Configuration/Body/Area Scan (11x18x1):** Measurement grid:  $dx=10\text{mm}$ ,  $dy=10\text{mm}$

Maximum value of SAR (measured) = 0.0537 W/kg

**Configuration/Body/Zoom Scan (7x7x7) (7x7x12)/Cube 0:** Measurement grid:  $dx=4\text{mm}$ ,  $dy=4\text{mm}$ ,  $dz=2\text{mm}$

Reference Value = 0.777 V/m; Power Drift = 0.18 dB

Peak SAR (extrapolated) = 0.0260 W/kg

**SAR(1 g) = 0.001 W/kg; SAR(10 g) = 0.000134 W/kg**

Maximum value of SAR (measured) = 0.0156 W/kg

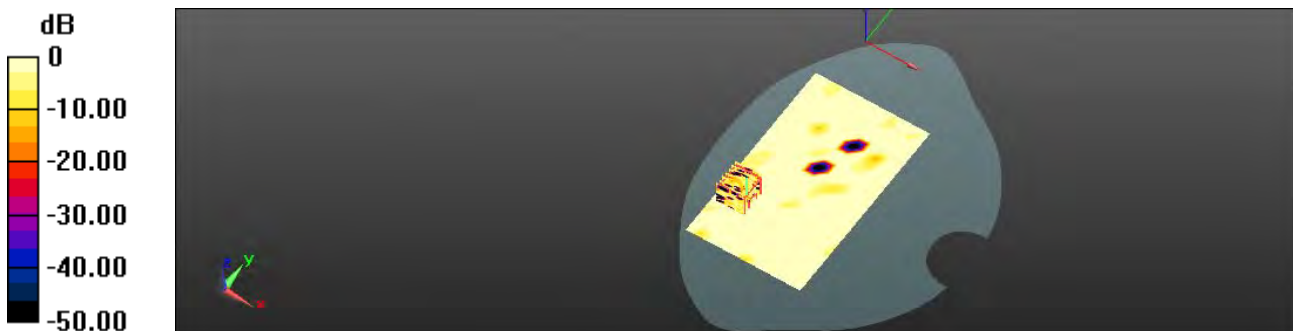

0 dB = 0.0156 W/kg = -18.07 dBW/kg

Unless otherwise stated the results shown in this test report refer only to the sample(s) tested and such sample(s) are retained for 90 days only.

除非另有說明，此報告結果僅對測試之樣品負責，同時此樣品僅保留90天。本報告未經本公司書面許可，不可部份複製。

This document is issued by the Company subject to its General Conditions of Service printed overleaf, available on request or accessible at [www.sgs.com/terms\\_and\\_conditions.htm](http://www.sgs.com/terms_and_conditions.htm) and, for electronic format documents, subject to Terms and Conditions for Electronic Documents at [www.sgs.com/terms\\_e-document.htm](http://www.sgs.com/terms_e-document.htm). Attention is drawn to the limitation of liability, indemnification and jurisdiction issues defined therein. Any holder of this document is advised that information contained hereon reflects the Company's findings at the time of its intervention only and within the limits of Client's instructions, if any. The Company's sole responsibility is to its Client and this document does not exonerate parties to a transaction from exercising all their rights and obligations under the transaction documents. This document cannot be reproduced except in full, without prior written approval of the Company. Any unauthorized alteration, forgery or falsification of the content or appearance of this document is unlawful and offenders may be prosecuted to the fullest extent of the law.

Date: 7/23/2013

### Hotspot\_ Back side\_WLAN802.11a 5.8G\_CH149

Communication System: WLAN 802.11n/a(5G) FCC; Frequency: 5745 MHz  
Medium parameters used:  $f = 5745 \text{ MHz}$ ;  $\sigma = 6.11 \text{ S/m}$ ;  $\epsilon_r = 46.552$ ;  $\rho = 1000 \text{ kg/m}^3$   
Phantom section: Flat Section

#### DASY5 Configuration:

- Probe: EX3DV4 - SN3770; ConvF(4.29, 4.29, 4.29); Calibrated: 4/30/2013;
- Sensor-Surface: 2mm (Mechanical Surface Detection)
- Electronics: DAE4 Sn856; Calibrated: 5/23/2013
- Phantom: SAM2; Type: SAM
- Measurement SW: DASY52, Version 52.8 (6); SEMCAD X Version 14.6.9 (7117)

**Configuration/Body/Area Scan (11x18x1):** Measurement grid:  $dx=10\text{mm}$ ,  $dy=10\text{mm}$

Maximum value of SAR (measured) = 0.101 W/kg

**Configuration/Body/Zoom Scan (7x7x12)/Cube 0:** Measurement grid:

$dx=4\text{mm}$ ,  $dy=4\text{mm}$ ,  $dz=2\text{mm}$

Reference Value = 0.465 V/m; Power Drift = 0.13 dB

Peak SAR (extrapolated) = 0.248 W/kg

**SAR(1 g) = 0.059 W/kg; SAR(10 g) = 0.018 W/kg**

Maximum value of SAR (measured) = 0.126 W/kg

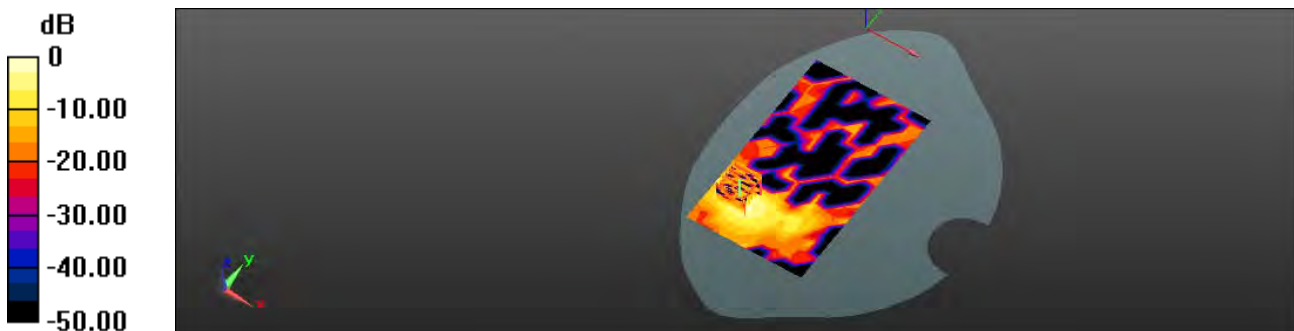

0 dB = 0.126 W/kg = -9.00 dBW/kg

Unless otherwise stated the results shown in this test report refer only to the sample(s) tested and such sample(s) are retained for 90 days only.

除非另有說明，此報告結果僅對測試之樣品負責，同時此樣品僅保留90天。本報告未經本公司書面許可，不可部份複製。

This document is issued by the Company subject to its General Conditions of Service printed overleaf, available on request or accessible at [www.sgs.com/terms\\_and\\_conditions.htm](http://www.sgs.com/terms_and_conditions.htm) and, for electronic format documents, subject to Terms and Conditions for Electronic Documents at [www.sgs.com/terms\\_e-document.htm](http://www.sgs.com/terms_e-document.htm). Attention is drawn to the limitation of liability, indemnification and jurisdiction issues defined therein. Any holder of this document is advised that information contained hereon reflects the Company's findings at the time of its intervention only and within the limits of Client's instructions, if any. The Company's sole responsibility is to its Client and this document does not exonerate parties to a transaction from exercising all their rights and obligations under the transaction documents. This document cannot be reproduced except in full, without prior written approval of the Company. Any unauthorized alteration, forgery or falsification of the content or appearance of this document is unlawful and offenders may be prosecuted to the fullest extent of the law.

Date: 7/23/2013

### Hotspot\_ Back side\_WLAN802.11a 5.8G\_CH153

Communication System: WLAN 802.11n/a(5G) FCC; Frequency: 5765 MHz

Medium parameters used:  $f = 5765$  MHz;  $\sigma = 6.147$  S/m;  $\epsilon_r = 46.566$ ;  $\rho = 1000$  kg/m<sup>3</sup>

Phantom section: Flat Section

DASY5 Configuration:

- Probe: EX3DV4 - SN3770; ConvF(4.29, 4.29, 4.29); Calibrated: 4/30/2013;
- Sensor-Surface: 2mm (Mechanical Surface Detection)
- Electronics: DAE4 Sn856; Calibrated: 5/23/2013
- Phantom: SAM2; Type: SAM
- Measurement SW: DASY52, Version 52.8 (6); SEMCAD X Version 14.6.9 (7117)

**Configuration/Body/Area Scan (11x18x1):** Measurement grid: dx=10mm, dy=10mm

Maximum value of SAR (measured) = 0.0958 W/kg

**Configuration/Body/Zoom Scan (7x7x12)/Cube 0:** Measurement grid:

dx=4mm, dy=4mm, dz=2mm

Reference Value = 0.822 V/m; Power Drift = -0.01 dB

Peak SAR (extrapolated) = 0.223 W/kg

**SAR(1 g) = 0.052 W/kg; SAR(10 g) = 0.016 W/kg**

Maximum value of SAR (measured) = 0.107 W/kg

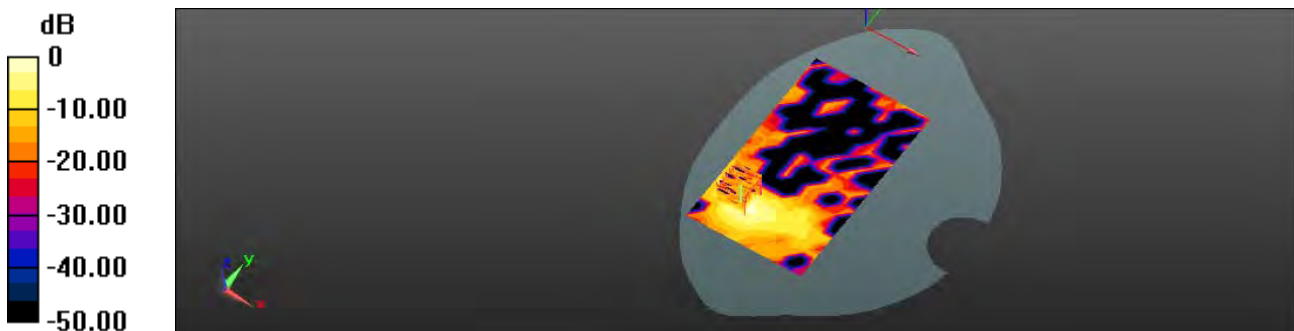

0 dB = 0.107 W/kg = -9.71 dBW/kg

Unless otherwise stated the results shown in this test report refer only to the sample(s) tested and such sample(s) are retained for 90 days only.

除非另有說明，此報告結果僅對測試之樣品負責，同時此樣品僅保留90天。本報告未經本公司書面許可，不可部份複製。

This document is issued by the Company subject to its General Conditions of Service printed overleaf, available on request or accessible at [www.sgs.com/terms\\_and\\_conditions.htm](http://www.sgs.com/terms_and_conditions.htm) and, for electronic format documents, subject to Terms and Conditions for Electronic Documents at [www.sgs.com/terms\\_e-document.htm](http://www.sgs.com/terms_e-document.htm). Attention is drawn to the limitation of liability, indemnification and jurisdiction issues defined therein. Any holder of this document is advised that information contained hereon reflects the Company's findings at the time of its intervention only and within the limits of Client's instructions, if any. The Company's sole responsibility is to its Client and this document does not exonerate parties to a transaction from exercising all their rights and obligations under the transaction documents. This document cannot be reproduced except in full, without prior written approval of the Company. Any unauthorized alteration, forgery or falsification of the content or appearance of this document is unlawful and offenders may be prosecuted to the fullest extent of the law.

Date: 7/23/2013

### Hotspot\_ Back side\_WLAN802.11a 5.8G\_CH161

Communication System: WLAN 802.11n/a(5G) FCC; Frequency: 5805 MHz  
Medium parameters used:  $f = 5805 \text{ MHz}$ ;  $\sigma = 6.197 \text{ S/m}$ ;  $\epsilon_r = 46.422$ ;  $\rho = 1000 \text{ kg/m}^3$   
Phantom section: Flat Section

#### DASY5 Configuration:

- Probe: EX3DV4 - SN3770; ConvF(4.29, 4.29, 4.29); Calibrated: 4/30/2013;
- Sensor-Surface: 2mm (Mechanical Surface Detection)
- Electronics: DAE4 Sn856; Calibrated: 5/23/2013
- Phantom: SAM2; Type: SAM
- Measurement SW: DASY52, Version 52.8 (6); SEMCAD X Version 14.6.9 (7117)

**Configuration/Body/Area Scan (11x18x1):** Measurement grid:  $dx=10\text{mm}$ ,  $dy=10\text{mm}$

Maximum value of SAR (measured) = 0.0561 W/kg

**Configuration/Body/Zoom Scan (7x7x12)/Cube 0:** Measurement grid:

$dx=4\text{mm}$ ,  $dy=4\text{mm}$ ,  $dz=2\text{mm}$

Reference Value = 0.408 V/m; Power Drift = 0.16 dB

Peak SAR (extrapolated) = 0.117 W/kg

**SAR(1 g) = 0.026 W/kg; SAR(10 g) = 0.00756 W/kg**

Maximum value of SAR (measured) = 0.0618 W/kg

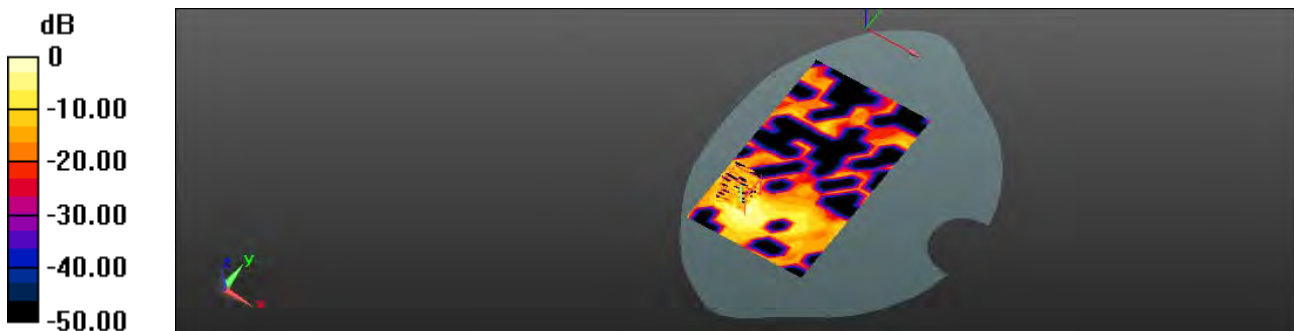

0 dB = 0.0618 W/kg = -12.09 dBW/kg

Unless otherwise stated the results shown in this test report refer only to the sample(s) tested and such sample(s) are retained for 90 days only.

除非另有說明，此報告結果僅對測試之樣品負責，同時此樣品僅保留90天。本報告未經本公司書面許可，不可部份複製。

This document is issued by the Company subject to its General Conditions of Service printed overleaf, available on request or accessible at [www.sgs.com/terms\\_and\\_conditions.htm](http://www.sgs.com/terms_and_conditions.htm) and, for electronic format documents, subject to Terms and Conditions for Electronic Documents at [www.sgs.com/terms\\_e-document.htm](http://www.sgs.com/terms_e-document.htm). Attention is drawn to the limitation of liability, indemnification and jurisdiction issues defined therein. Any holder of this document is advised that information contained hereon reflects the Company's findings at the time of its intervention only and within the limits of Client's instructions, if any. The Company's sole responsibility is to its Client and this document does not exonerate parties to a transaction from exercising all their rights and obligations under the transaction documents. This document cannot be reproduced except in full, without prior written approval of the Company. Any unauthorized alteration, forgery or falsification of the content or appearance of this document is unlawful and offenders may be prosecuted to the fullest extent of the law.

Date: 7/23/2013

### Hotspot\_Top side\_WLAN802.11a 5.8G\_CH149

Communication System: WLAN 802.11n/a(5G) FCC; Frequency: 5745 MHz

Medium parameters used:  $f = 5745 \text{ MHz}$ ;  $\sigma = 6.11 \text{ S/m}$ ;  $\epsilon_r = 46.552$ ;  $\rho = 1000 \text{ kg/m}^3$

Phantom section: Flat Section

DASY5 Configuration:

- Probe: EX3DV4 - SN3770; ConvF(4.29, 4.29, 4.29); Calibrated: 4/30/2013;
- Sensor-Surface: 2mm (Mechanical Surface Detection)
- Electronics: DAE4 Sn856; Calibrated: 5/23/2013
- Phantom: SAM2; Type: SAM
- Measurement SW: DASY52, Version 52.8 (6); SEMCAD X Version 14.6.9 (7117)

**Configuration/Body/Area Scan (7x11x1):** Measurement grid:  $dx=10\text{mm}$ ,  $dy=10\text{mm}$

Maximum value of SAR (measured) = 0.0488 W/kg

**Configuration/Body/Zoom Scan (7x7x12)/Cube 0:** Measurement grid:

$dx=4\text{mm}$ ,  $dy=4\text{mm}$ ,  $dz=2\text{mm}$

Reference Value = 2.283 V/m; Power Drift = 0.13 dB

Peak SAR (extrapolated) = 0.121 W/kg

**SAR(1 g) = 0.025 W/kg; SAR(10 g) = 0.00958 W/kg**

Maximum value of SAR (measured) = 0.0487 W/kg



0 dB = 0.0487 W/kg = -13.12 dBW/kg

Unless otherwise stated the results shown in this test report refer only to the sample(s) tested and such sample(s) are retained for 90 days only.

除非另有說明，此報告結果僅對測試之樣品負責，同時此樣品僅保留90天。本報告未經本公司書面許可，不可部份複製。

This document is issued by the Company subject to its General Conditions of Service printed overleaf, available on request or accessible at [www.sgs.com/terms\\_and\\_conditions.htm](http://www.sgs.com/terms_and_conditions.htm) and, for electronic format documents, subject to Terms and Conditions for Electronic Documents at [www.sgs.com/terms\\_e-document.htm](http://www.sgs.com/terms_e-document.htm). Attention is drawn to the limitation of liability, indemnification and jurisdiction issues defined therein. Any holder of this document is advised that information contained hereon reflects the Company's findings at the time of its intervention only and within the limits of Client's instructions, if any. The Company's sole responsibility is to its Client and this document does not exonerate parties to a transaction from exercising all their rights and obligations under the transaction documents. This document cannot be reproduced except in full, without prior written approval of the Company. Any unauthorized alteration, forgery or falsification of the content or appearance of this document is unlawful and offenders may be prosecuted to the fullest extent of the law.



Date: 7/23/2013

### Hotspot\_Left side\_WLAN802.11a 5.8G\_CH149

Communication System: WLAN 802.11n/a(5G) FCC; Frequency: 5745 MHz  
Medium parameters used:  $f = 5745 \text{ MHz}$ ;  $\sigma = 6.11 \text{ S/m}$ ;  $\epsilon_r = 46.552$ ;  $\rho = 1000 \text{ kg/m}^3$   
Phantom section: Flat Section

#### DASY5 Configuration:

- Probe: EX3DV4 - SN3770; ConvF(4.29, 4.29, 4.29); Calibrated: 4/30/2013;
- Sensor-Surface: 2mm (Mechanical Surface Detection)
- Electronics: DAE4 Sn856; Calibrated: 5/23/2013
- Phantom: SAM2; Type: SAM
- Measurement SW: DASY52, Version 52.8 (6); SEMCAD X Version 14.6.9 (7117)

**Configuration/Body/Area Scan (9x19x1):** Measurement grid:  $dx=10\text{mm}$ ,  $dy=10\text{mm}$

Maximum value of SAR (measured) = 0.0451 W/kg

**Configuration/Body/Zoom Scan (7x7x7) (7x7x12)/Cube 0:** Measurement grid:  $dx=4\text{mm}$ ,  $dy=4\text{mm}$ ,  $dz=2\text{mm}$

Reference Value = 1.017 V/m; Power Drift = 0.19 dB

Peak SAR (extrapolated) = 0.103 W/kg

**SAR(1 g) = 0.025 W/kg; SAR(10 g) = 0.00886 W/kg**

Maximum value of SAR (measured) = 0.0543 W/kg



0 dB = 0.0543 W/kg = -12.65 dBW/kg

Unless otherwise stated the results shown in this test report refer only to the sample(s) tested and such sample(s) are retained for 90 days only.

除非另有說明，此報告結果僅對測試之樣品負責，同時此樣品僅保留90天。本報告未經本公司書面許可，不可部份複製。

This document is issued by the Company subject to its General Conditions of Service printed overleaf, available on request or accessible at [www.sgs.com/terms\\_and\\_conditions.htm](http://www.sgs.com/terms_and_conditions.htm) and, for electronic format documents, subject to Terms and Conditions for Electronic Documents at [www.sgs.com/terms\\_e-document.htm](http://www.sgs.com/terms_e-document.htm). Attention is drawn to the limitation of liability, indemnification and jurisdiction issues defined therein. Any holder of this document is advised that information contained hereon reflects the Company's findings at the time of its intervention only and within the limits of Client's instructions, if any. The Company's sole responsibility is to its Client and this document does not exonerate parties to a transaction from exercising all their rights and obligations under the transaction documents. This document cannot be reproduced except in full, without prior written approval of the Company. Any unauthorized alteration, forgery or falsification of the content or appearance of this document is unlawful and offenders may be prosecuted to the fullest extent of the law.

Date: 7/19/2013

### RE Cheek\_WLAN802.11n(20M) 5.8G\_CH157

Communication System: WLAN 802.11n/a(5G) FCC; Frequency: 5785 MHz

Medium parameters used:  $f = 5785 \text{ MHz}$ ;  $\sigma = 5.336 \text{ S/m}$ ;  $\epsilon_r = 33.805$ ;  $\rho = 1000 \text{ kg/m}^3$

Phantom section: Right Section

DASY5 Configuration:

- Probe: EX3DV4 - SN3770; ConvF(4.66, 4.66, 4.66); Calibrated: 4/30/2013;
- Sensor-Surface: 2mm (Mechanical Surface Detection)
- Electronics: DAE4 Sn856; Calibrated: 5/23/2013
- Phantom: SAM2; Type: SAM
- Measurement SW: DASY52, Version 52.8 (6); SEMCAD X Version 14.6.9 (7117)

**Configuration/RE Cheek/Area Scan (10x17x1):** Measurement grid:  $dx=10\text{mm}$ ,  $dy=10\text{mm}$

Maximum value of SAR (measured) = 0.112 W/kg

### Configuration/RE Cheek/Zoom Scan (7x7x7) (7x7x12)/Cube 0:

Measurement grid:  $dx=4\text{mm}$ ,  $dy=4\text{mm}$ ,  $dz=2\text{mm}$

Reference Value = 3.512 V/m; Power Drift = -0.08 dB

Peak SAR (extrapolated) = 0.222 W/kg

**SAR(1 g) = 0.053 W/kg; SAR(10 g) = 0.016 W/kg**

Maximum value of SAR (measured) = 0.118 W/kg

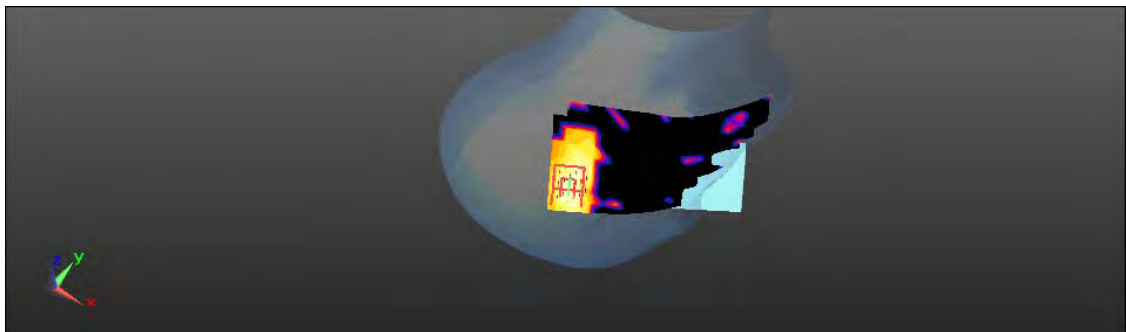
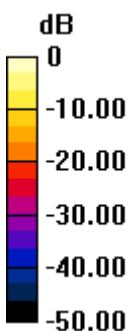

0 dB = 0.118 W/kg = -9.28 dBW/kg

Unless otherwise stated the results shown in this test report refer only to the sample(s) tested and such sample(s) are retained for 90 days only.

除非另有說明，此報告結果僅對測試之樣品負責，同時此樣品僅保留90天。本報告未經本公司書面許可，不可部份複製。

This document is issued by the Company subject to its General Conditions of Service printed overleaf, available on request or accessible at [www.sgs.com/terms\\_and\\_conditions.htm](http://www.sgs.com/terms_and_conditions.htm) and, for electronic format documents, subject to Terms and Conditions for Electronic Documents at [www.sgs.com/terms\\_e-document.htm](http://www.sgs.com/terms_e-document.htm). Attention is drawn to the limitation of liability, indemnification and jurisdiction issues defined therein. Any holder of this document is advised that information contained hereon reflects the Company's findings at the time of its intervention only and within the limits of Client's instructions, if any. The Company's sole responsibility is to its Client and this document does not exonerate parties to a transaction from exercising all their rights and obligations under the transaction documents. This document cannot be reproduced except in full, without prior written approval of the Company. Any unauthorized alteration, forgery or falsification of the content or appearance of this document is unlawful and offenders may be prosecuted to the fullest extent of the law.

Date: 7/19/2013

### RE Tilt\_WLAN802.11n(20M) 5.8G\_CH149

Communication System: WLAN 802.11n/a(5G) FCC; Frequency: 5745 MHz  
Medium parameters used:  $f = 5745$  MHz;  $\sigma = 5.259$  S/m;  $\epsilon_r = 34.071$ ;  $\rho = 1000$  kg/m<sup>3</sup>  
Phantom section: Right Section

#### DASY5 Configuration:

- Probe: EX3DV4 - SN3770; ConvF(4.66, 4.66, 4.66); Calibrated: 4/30/2013;
- Sensor-Surface: 2mm (Mechanical Surface Detection)
- Electronics: DAE4 Sn856; Calibrated: 5/23/2013
- Phantom: SAM2; Type: SAM
- Measurement SW: DASY52, Version 52.8 (6); SEMCAD X Version 14.6.9 (7117)

**Configuration/RE Tilt/Area Scan (10x17x1):** Measurement grid: dx=10mm, dy=10mm

Maximum value of SAR (measured) = 0.187 W/kg

#### Configuration/RE Tilt/Zoom Scan (7x7x7) (7x7x12)/Cube 0:

Measurement grid: dx=4mm, dy=4mm, dz=2mm  
Reference Value = 5.212 V/m; Power Drift = -0.03 dB  
Peak SAR (extrapolated) = 0.424 W/kg

**SAR(1 g) = 0.102 W/kg; SAR(10 g) = 0.037 W/kg**

Maximum value of SAR (measured) = 0.206 W/kg

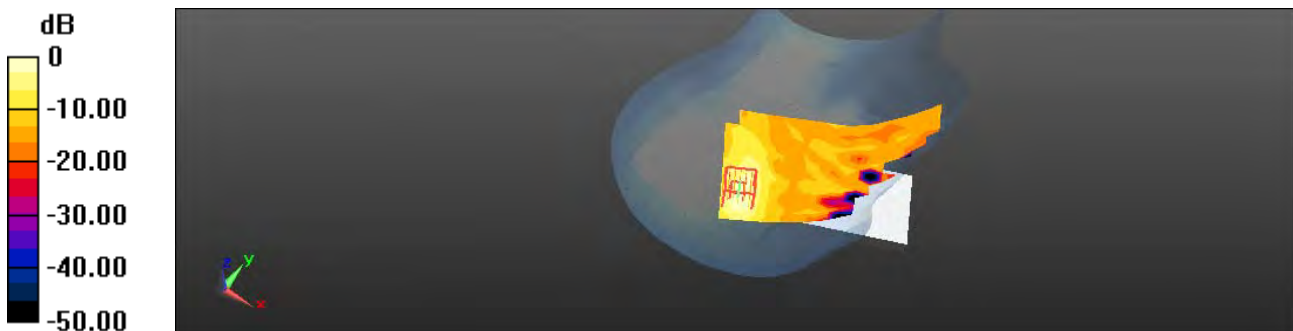

0 dB = 0.206 W/kg = -6.86 dBW/kg

Unless otherwise stated the results shown in this test report refer only to the sample(s) tested and such sample(s) are retained for 90 days only.

除非另有說明，此報告結果僅對測試之樣品負責，同時此樣品僅保留90天。本報告未經本公司書面許可，不可部份複製。

This document is issued by the Company subject to its General Conditions of Service printed overleaf, available on request or accessible at [www.sgs.com/terms\\_and\\_conditions.htm](http://www.sgs.com/terms_and_conditions.htm) and, for electronic format documents, subject to Terms and Conditions for Electronic Documents at [www.sgs.com/terms\\_e-document.htm](http://www.sgs.com/terms_e-document.htm). Attention is drawn to the limitation of liability, indemnification and jurisdiction issues defined therein. Any holder of this document is advised that information contained hereon reflects the Company's findings at the time of its intervention only and within the limits of Client's instructions, if any. The Company's sole responsibility is to its Client and this document does not exonerate parties to a transaction from exercising all their rights and obligations under the transaction documents. This document cannot be reproduced except in full, without prior written approval of the Company. Any unauthorized alteration, forgery or falsification of the content or appearance of this document is unlawful and offenders may be prosecuted to the fullest extent of the law.

Date: 7/19/2013

### RE Tilt\_WLAN802.11n(20M) 5.8G\_CH157

Communication System: WLAN 802.11n/a(5G) FCC; Frequency: 5785 MHz  
Medium parameters used:  $f = 5785 \text{ MHz}$ ;  $\sigma = 5.336 \text{ S/m}$ ;  $\epsilon_r = 33.805$ ;  $\rho = 1000 \text{ kg/m}^3$   
Phantom section: Right Section

#### DASY5 Configuration:

- Probe: EX3DV4 - SN3770; ConvF(4.66, 4.66, 4.66); Calibrated: 4/30/2013;
- Sensor-Surface: 2mm (Mechanical Surface Detection)
- Electronics: DAE4 Sn856; Calibrated: 5/23/2013
- Phantom: SAM2; Type: SAM
- Measurement SW: DASY52, Version 52.8 (6); SEMCAD X Version 14.6.9 (7117)

**Configuration/RE Tilt/Area Scan (10x17x1):** Measurement grid:  $dx=10\text{mm}$ ,  $dy=10\text{mm}$

Maximum value of SAR (measured) = 0.125 W/kg

#### Configuration/RE Tilt/Zoom Scan (7x7x7) (7x7x12)/Cube 0:

Measurement grid:  $dx=4\text{mm}$ ,  $dy=4\text{mm}$ ,  $dz=2\text{mm}$   
Reference Value = 2.749 V/m; Power Drift = 0.09 dB  
Peak SAR (extrapolated) = 0.487 W/kg

**SAR(1 g) = 0.058 W/kg; SAR(10 g) = 0.017 W/kg**

Maximum value of SAR (measured) = 0.150 W/kg



0 dB = 0.150 W/kg = -8.24 dBW/kg

Unless otherwise stated the results shown in this test report refer only to the sample(s) tested and such sample(s) are retained for 90 days only.

除非另有說明，此報告結果僅對測試之樣品負責，同時此樣品僅保留90天。本報告未經本公司書面許可，不可部份複製。

This document is issued by the Company subject to its General Conditions of Service printed overleaf, available on request or accessible at [www.sgs.com/terms\\_and\\_conditions.htm](http://www.sgs.com/terms_and_conditions.htm) and, for electronic format documents, subject to Terms and Conditions for Electronic Documents at [www.sgs.com/terms\\_e-document.htm](http://www.sgs.com/terms_e-document.htm). Attention is drawn to the limitation of liability, indemnification and jurisdiction issues defined therein. Any holder of this document is advised that information contained hereon reflects the Company's findings at the time of its intervention only and within the limits of Client's instructions, if any. The Company's sole responsibility is to its Client and this document does not exonerate parties to a transaction from exercising all their rights and obligations under the transaction documents. This document cannot be reproduced except in full, without prior written approval of the Company. Any unauthorized alteration, forgery or falsification of the content or appearance of this document is unlawful and offenders may be prosecuted to the fullest extent of the law.

Date: 7/19/2013

### LE Cheek\_WLAN802.11n(20M) 5.8G\_CH157

Communication System: WLAN 802.11n/a(5G) FCC; Frequency: 5785 MHz

Medium parameters used:  $f = 5785$  MHz;  $\sigma = 5.336$  S/m;  $\epsilon_r = 33.805$ ;  $\rho = 1000$  kg/m<sup>3</sup>

Phantom section: Left Section

DASY5 Configuration:

- Probe: EX3DV4 - SN3770; ConvF(4.66, 4.66, 4.66); Calibrated: 4/30/2013;
- Sensor-Surface: 2mm (Mechanical Surface Detection)
- Electronics: DAE4 Sn856; Calibrated: 5/23/2013
- Phantom: SAM2; Type: SAM
- Measurement SW: DASY52, Version 52.8 (6); SEMCAD X Version 14.6.9 (7117)

**Configuration/LE Cheek/Area Scan (12x16x1):** Measurement grid: dx=10mm, dy=10mm

Maximum value of SAR (measured) = 0.114 W/kg

### Configuration/LE Cheek/Zoom Scan (7x7x7) (7x7x12)/Cube 0:

Measurement grid: dx=4mm, dy=4mm, dz=2mm

Reference Value = 3.417 V/m; Power Drift = 0.18 dB

Peak SAR (extrapolated) = 0.204 W/kg

**SAR(1 g) = 0.062 W/kg; SAR(10 g) = 0.021 W/kg**

Maximum value of SAR (measured) = 0.116 W/kg

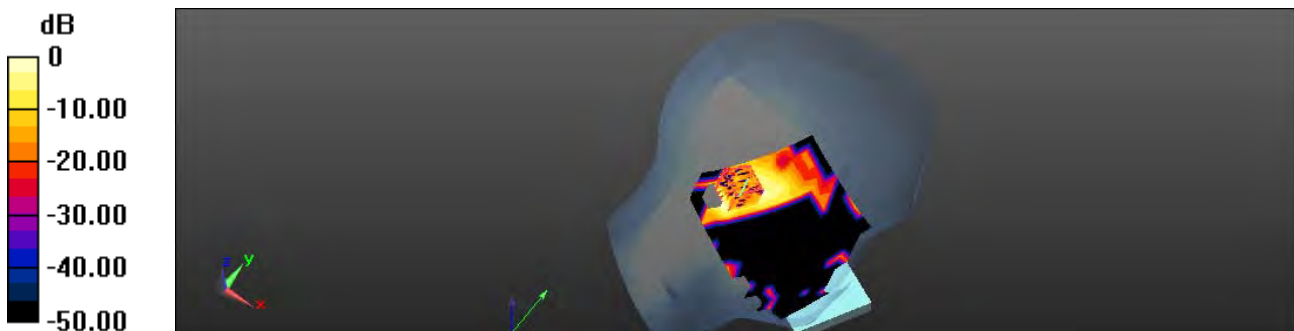

0 dB = 0.116 W/kg = -9.36 dBW/kg

Unless otherwise stated the results shown in this test report refer only to the sample(s) tested and such sample(s) are retained for 90 days only.

除非另有說明，此報告結果僅對測試之樣品負責，同時此樣品僅保留90天。本報告未經本公司書面許可，不可部份複製。

This document is issued by the Company subject to its General Conditions of Service printed overleaf, available on request or accessible at [www.sgs.com/terms\\_and\\_conditions.htm](http://www.sgs.com/terms_and_conditions.htm) and, for electronic format documents, subject to Terms and Conditions for Electronic Documents at [www.sgs.com/terms\\_e-document.htm](http://www.sgs.com/terms_e-document.htm). Attention is drawn to the limitation of liability, indemnification and jurisdiction issues defined therein. Any holder of this document is advised that information contained hereon reflects the Company's findings at the time of its intervention only and within the limits of Client's instructions, if any. The Company's sole responsibility is to its Client and this document does not exonerate parties to a transaction from exercising all their rights and obligations under the transaction documents. This document cannot be reproduced except in full, without prior written approval of the Company. Any unauthorized alteration, forgery or falsification of the content or appearance of this document is unlawful and offenders may be prosecuted to the fullest extent of the law.

Date: 7/19/2013

### LE Tilt\_WLAN802.11n(20M) 5.8G\_CH149

Communication System: WLAN 802.11n/a(5G) FCC; Frequency: 5745 MHz

Medium parameters used:  $f = 5745 \text{ MHz}$ ;  $\sigma = 5.259 \text{ S/m}$ ;  $\epsilon_r = 34.071$ ;  $\rho = 1000 \text{ kg/m}^3$

Phantom section: Left Section

DASY5 Configuration:

- Probe: EX3DV4 - SN3770; ConvF(4.66, 4.66, 4.66); Calibrated: 4/30/2013;
- Sensor-Surface: 2mm (Mechanical Surface Detection)
- Electronics: DAE4 Sn856; Calibrated: 5/23/2013
- Phantom: SAM2; Type: SAM
- Measurement SW: DASY52, Version 52.8 (6); SEMCAD X Version 14.6.9 (7117)

**Configuration/LE Tilt/Area Scan (12x16x1):** Measurement grid:  $dx=10\text{mm}$ ,  $dy=10\text{mm}$

Maximum value of SAR (measured) = 0.231 W/kg

### Configuration/LE Tilt/Zoom Scan (7x7x7) (7x7x12)/Cube 0:

Measurement grid:  $dx=4\text{mm}$ ,  $dy=4\text{mm}$ ,  $dz=2\text{mm}$

Reference Value = 5.367 V/m; Power Drift = 0.15 dB

Peak SAR (extrapolated) = 0.625 W/kg

**SAR(1 g) = 0.152 W/kg; SAR(10 g) = 0.052 W/kg**

Maximum value of SAR (measured) = 0.308 W/kg

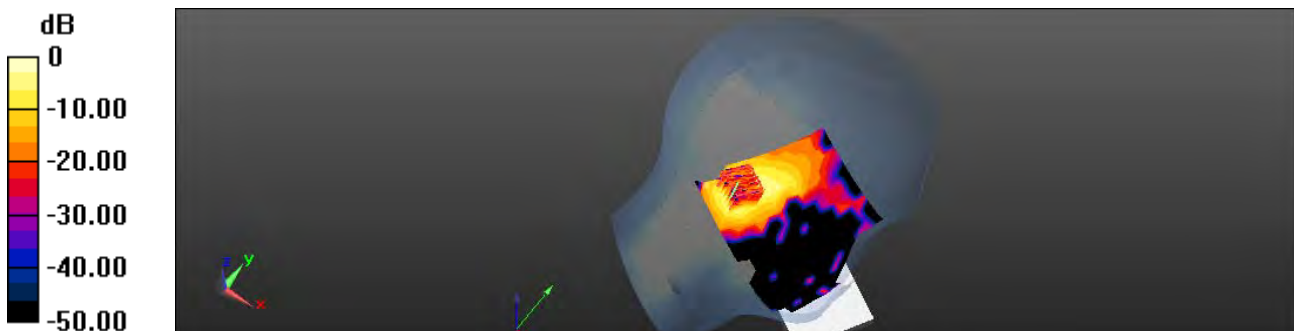

0 dB = 0.308 W/kg = -5.11 dBW/kg

Unless otherwise stated the results shown in this test report refer only to the sample(s) tested and such sample(s) are retained for 90 days only.

除非另有說明，此報告結果僅對測試之樣品負責，同時此樣品僅保留90天。本報告未經本公司書面許可，不可部份複製。

This document is issued by the Company subject to its General Conditions of Service printed overleaf, available on request or accessible at [www.sgs.com/terms\\_and\\_conditions.htm](http://www.sgs.com/terms_and_conditions.htm) and, for electronic format documents, subject to Terms and Conditions for Electronic Documents at [www.sgs.com/terms\\_e-document.htm](http://www.sgs.com/terms_e-document.htm). Attention is drawn to the limitation of liability, indemnification and jurisdiction issues defined therein. Any holder of this document is advised that information contained hereon reflects the Company's findings at the time of its intervention only and within the limits of Client's instructions, if any. The Company's sole responsibility is to its Client and this document does not exonerate parties to a transaction from exercising all their rights and obligations under the transaction documents. This document cannot be reproduced except in full, without prior written approval of the Company. Any unauthorized alteration, forgery or falsification of the content or appearance of this document is unlawful and offenders may be prosecuted to the fullest extent of the law.

Date: 7/19/2013

### LE Tilt\_WLAN802.11n(20M) 5.8G\_CH157

Communication System: WLAN 802.11n/a(5G) FCC; Frequency: 5785 MHz  
Medium parameters used:  $f = 5785 \text{ MHz}$ ;  $\sigma = 5.336 \text{ S/m}$ ;  $\epsilon_r = 33.805$ ;  $\rho = 1000 \text{ kg/m}^3$   
Phantom section: Left Section

#### DASY5 Configuration:

- Probe: EX3DV4 - SN3770; ConvF(4.66, 4.66, 4.66); Calibrated: 4/30/2013;
- Sensor-Surface: 2mm (Mechanical Surface Detection)
- Electronics: DAE4 Sn856; Calibrated: 5/23/2013
- Phantom: SAM2; Type: SAM
- Measurement SW: DASY52, Version 52.8 (6); SEMCAD X Version 14.6.9 (7117)

**Configuration/LE Tilt/Area Scan (12x16x1):** Measurement grid:  $dx=10\text{mm}$ ,  $dy=10\text{mm}$

Maximum value of SAR (measured) = 0.140 W/kg

#### Configuration/LE Tilt/Zoom Scan (7x7x7) (7x7x12)/Cube 0:

Measurement grid:  $dx=4\text{mm}$ ,  $dy=4\text{mm}$ ,  $dz=2\text{mm}$   
Reference Value = 4.018 V/m; Power Drift = 0.12 dB  
Peak SAR (extrapolated) = 0.288 W/kg

**SAR(1 g) = 0.080 W/kg; SAR(10 g) = 0.027 W/kg**

Maximum value of SAR (measured) = 0.154 W/kg

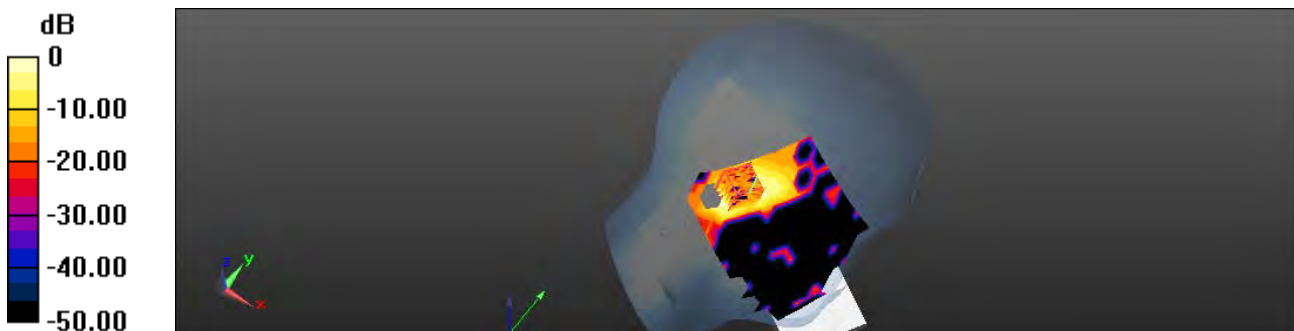

0 dB = 0.154 W/kg = -8.12 dBW/kg

Unless otherwise stated the results shown in this test report refer only to the sample(s) tested and such sample(s) are retained for 90 days only.

除非另有說明，此報告結果僅對測試之樣品負責，同時此樣品僅保留90天。本報告未經本公司書面許可，不可部份複製。

This document is issued by the Company subject to its General Conditions of Service printed overleaf, available on request or accessible at [www.sgs.com/terms\\_and\\_conditions.htm](http://www.sgs.com/terms_and_conditions.htm) and, for electronic format documents, subject to Terms and Conditions for Electronic Documents at [www.sgs.com/terms\\_e-document.htm](http://www.sgs.com/terms_e-document.htm). Attention is drawn to the limitation of liability, indemnification and jurisdiction issues defined therein. Any holder of this document is advised that information contained hereon reflects the Company's findings at the time of its intervention only and within the limits of Client's instructions, if any. The Company's sole responsibility is to its Client and this document does not exonerate parties to a transaction from exercising all their rights and obligations under the transaction documents. This document cannot be reproduced except in full, without prior written approval of the Company. Any unauthorized alteration, forgery or falsification of the content or appearance of this document is unlawful and offenders may be prosecuted to the fullest extent of the law.

Date: 7/19/2013

### LE Tilt\_WLAN802.11n(20M) 5.8G\_CH165

Communication System: WLAN 802.11n/a(5G) FCC; Frequency: 5825 MHz  
Medium parameters used:  $f = 5825 \text{ MHz}$ ;  $\sigma = 5.368 \text{ S/m}$ ;  $\epsilon_r = 33.761$ ;  $\rho = 1000 \text{ kg/m}^3$   
Phantom section: Left Section

#### DASY5 Configuration:

- Probe: EX3DV4 - SN3770; ConvF(4.66, 4.66, 4.66); Calibrated: 4/30/2013;
- Sensor-Surface: 2mm (Mechanical Surface Detection)
- Electronics: DAE4 Sn856; Calibrated: 5/23/2013
- Phantom: SAM2; Type: SAM
- Measurement SW: DASY52, Version 52.8 (6); SEMCAD X Version 14.6.9 (7117)

**Configuration/LE Tilt/Area Scan (12x16x1):** Measurement grid:  $dx=10\text{mm}$ ,  $dy=10\text{mm}$

Maximum value of SAR (measured) = 0.200 W/kg

#### Configuration/LE Tilt/Zoom Scan (7x7x7) (7x7x12)/Cube 0:

Measurement grid:  $dx=4\text{mm}$ ,  $dy=4\text{mm}$ ,  $dz=2\text{mm}$   
Reference Value = 3.482 V/m; Power Drift = 0.10 dB  
Peak SAR (extrapolated) = 0.469 W/kg

**SAR(1 g) = 0.116 W/kg; SAR(10 g) = 0.038 W/kg**

Maximum value of SAR (measured) = 0.222 W/kg

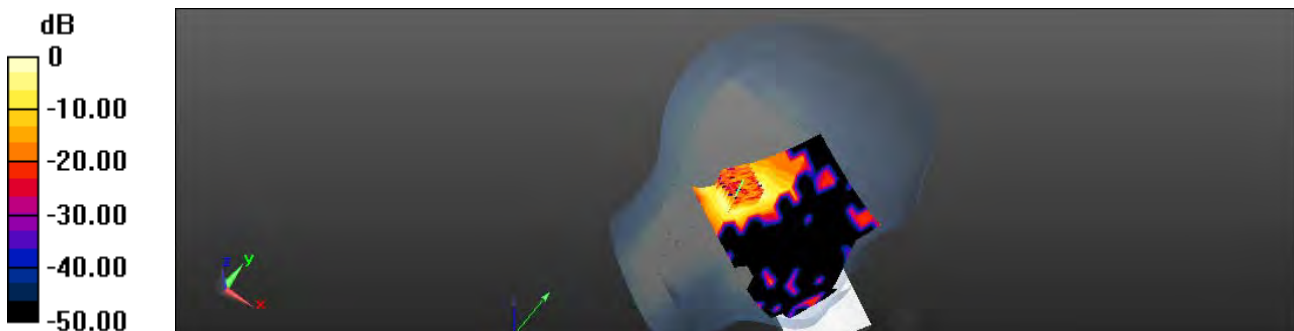

0 dB = 0.222 W/kg = -6.54 dBW/kg

Unless otherwise stated the results shown in this test report refer only to the sample(s) tested and such sample(s) are retained for 90 days only.

除非另有說明，此報告結果僅對測試之樣品負責，同時此樣品僅保留90天。本報告未經本公司書面許可，不可部份複製。

This document is issued by the Company subject to its General Conditions of Service printed overleaf, available on request or accessible at [www.sgs.com/terms\\_and\\_conditions.htm](http://www.sgs.com/terms_and_conditions.htm) and, for electronic format documents, subject to Terms and Conditions for Electronic Documents at [www.sgs.com/terms\\_e-document.htm](http://www.sgs.com/terms_e-document.htm). Attention is drawn to the limitation of liability, indemnification and jurisdiction issues defined therein. Any holder of this document is advised that information contained hereon reflects the Company's findings at the time of its intervention only and within the limits of Client's instructions, if any. The Company's sole responsibility is to its Client and this document does not exonerate parties to a transaction from exercising all their rights and obligations under the transaction documents. This document cannot be reproduced except in full, without prior written approval of the Company. Any unauthorized alteration, forgery or falsification of the content or appearance of this document is unlawful and offenders may be prosecuted to the fullest extent of the law.



Date: 7/23/2013

### Hotspot\_ Front side\_WLAN802.11n(20M) 5.8G\_CH165

Communication System: WLAN 802.11n/a(5G) FCC; Frequency: 5825 MHz

Medium parameters used:  $f = 5825 \text{ MHz}$ ;  $\sigma = 6.224 \text{ S/m}$ ;  $\epsilon_r = 46.337$ ;  $\rho = 1000 \text{ kg/m}^3$

Phantom section: Flat Section

DASY5 Configuration:

- Probe: EX3DV4 - SN3770; ConvF(4.29, 4.29, 4.29); Calibrated: 4/30/2013;
- Sensor-Surface: 2mm (Mechanical Surface Detection)
- Electronics: DAE4 Sn856; Calibrated: 5/23/2013
- Phantom: SAM2; Type: SAM
- Measurement SW: DASY52, Version 52.8 (6); SEMCAD X Version 14.6.9 (7117)

**Configuration/Body/Area Scan (11x18x1):** Measurement grid:  $dx=10\text{mm}$ ,  $dy=10\text{mm}$

Maximum value of SAR (measured) = 0.0229 W/kg

**Configuration/Body/Zoom Scan (7x7x12)/Cube 0:** Measurement grid:

$dx=4\text{mm}$ ,  $dy=4\text{mm}$ ,  $dz=2\text{mm}$

Reference Value = 0.6541 V/m; Power Drift = 0.10 dB

Peak SAR (extrapolated) = 0.145 W/kg

**SAR(1 g) = 0.00754 W/kg; SAR(10 g) = 0.00133 W/kg**

Maximum value of SAR (measured) = 0.0212 W/kg



0 dB = 0.0212 W/kg = -16.74 dBW/kg

Unless otherwise stated the results shown in this test report refer only to the sample(s) tested and such sample(s) are retained for 90 days only.

除非另有說明，此報告結果僅對測試之樣品負責，同時此樣品僅保留90天。本報告未經本公司書面許可，不可部份複製。

This document is issued by the Company subject to its General Conditions of Service printed overleaf, available on request or accessible at [www.sgs.com/terms\\_and\\_conditions.htm](http://www.sgs.com/terms_and_conditions.htm) and, for electronic format documents, subject to Terms and Conditions for Electronic Documents at [www.sgs.com/terms\\_e-document.htm](http://www.sgs.com/terms_e-document.htm). Attention is drawn to the limitation of liability, indemnification and jurisdiction issues defined therein. Any holder of this document is advised that information contained hereon reflects the Company's findings at the time of its intervention only and within the limits of Client's instructions, if any. The Company's sole responsibility is to its Client and this document does not exonerate parties to a transaction from exercising all their rights and obligations under the transaction documents. This document cannot be reproduced except in full, without prior written approval of the Company. Any unauthorized alteration, forgery or falsification of the content or appearance of this document is unlawful and offenders may be prosecuted to the fullest extent of the law.

Date: 7/23/2013

### Hotspot\_ Back side\_WLAN802.11n(20M) 5.8G\_CH149

Communication System: WLAN 802.11n/a(5G) FCC; Frequency: 5745 MHz  
Medium parameters used:  $f = 5745 \text{ MHz}$ ;  $\sigma = 6.11 \text{ S/m}$ ;  $\epsilon_r = 46.552$ ;  $\rho = 1000 \text{ kg/m}^3$   
Phantom section: Flat Section

#### DASY5 Configuration:

- Probe: EX3DV4 - SN3770; ConvF(4.29, 4.29, 4.29); Calibrated: 4/30/2013;
- Sensor-Surface: 2mm (Mechanical Surface Detection)
- Electronics: DAE4 Sn856; Calibrated: 5/23/2013
- Phantom: SAM2; Type: SAM
- Measurement SW: DASY52, Version 52.8 (6); SEMCAD X Version 14.6.9 (7117)

**Configuration/Body/Area Scan (11x18x1):** Measurement grid:  $dx=10\text{mm}$ ,  $dy=10\text{mm}$

Maximum value of SAR (measured) = 0.0812 W/kg

**Configuration/Body/Zoom Scan (7x7x12)/Cube 0:** Measurement grid:

$dx=4\text{mm}$ ,  $dy=4\text{mm}$ ,  $dz=2\text{mm}$

Reference Value = 0.8923 V/m; Power Drift = 0.10 dB

Peak SAR (extrapolated) = 0.488 W/kg

**SAR(1 g) = 0.044 W/kg; SAR(10 g) = 0.013 W/kg**

Maximum value of SAR (measured) = 0.0880 W/kg

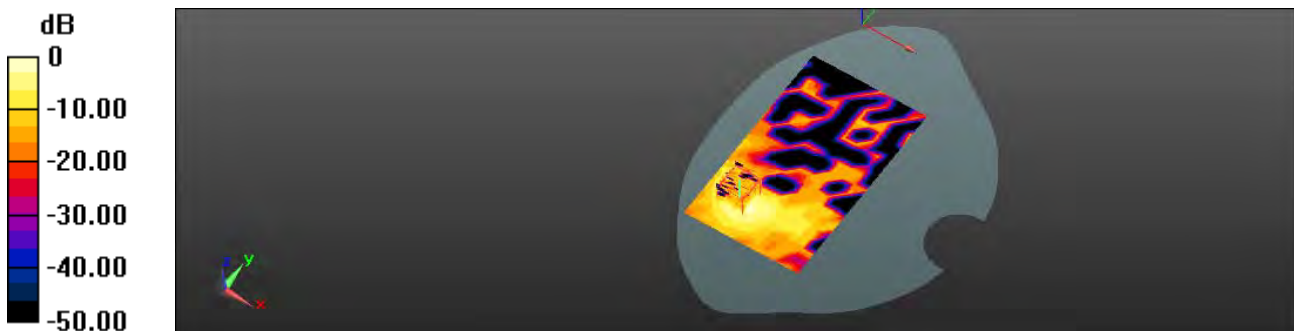

0 dB = 0.0880 W/kg = -10.56 dBW/kg

Unless otherwise stated the results shown in this test report refer only to the sample(s) tested and such sample(s) are retained for 90 days only.

除非另有說明，此報告結果僅對測試之樣品負責，同時此樣品僅保留90天。本報告未經本公司書面許可，不可部份複製。

This document is issued by the Company subject to its General Conditions of Service printed overleaf, available on request or accessible at [www.sgs.com/terms\\_and\\_conditions.htm](http://www.sgs.com/terms_and_conditions.htm) and, for electronic format documents, subject to Terms and Conditions for Electronic Documents at [www.sgs.com/terms\\_e-document.htm](http://www.sgs.com/terms_e-document.htm). Attention is drawn to the limitation of liability, indemnification and jurisdiction issues defined therein. Any holder of this document is advised that information contained hereon reflects the Company's findings at the time of its intervention only and within the limits of Client's instructions, if any. The Company's sole responsibility is to its Client and this document does not exonerate parties to a transaction from exercising all their rights and obligations under the transaction documents. This document cannot be reproduced except in full, without prior written approval of the Company. Any unauthorized alteration, forgery or falsification of the content or appearance of this document is unlawful and offenders may be prosecuted to the fullest extent of the law.

Date: 7/23/2013

### Hotspot\_ Back side\_WLAN802.11n(20M) 5.8G\_CH157

Communication System: WLAN 802.11n/a(5G) FCC; Frequency: 5785 MHz  
Medium parameters used:  $f = 5785 \text{ MHz}$ ;  $\sigma = 6.178 \text{ S/m}$ ;  $\epsilon_r = 46.47$ ;  $\rho = 1000 \text{ kg/m}^3$   
Phantom section: Flat Section

#### DASY5 Configuration:

- Probe: EX3DV4 - SN3770; ConvF(4.29, 4.29, 4.29); Calibrated: 4/30/2013;
- Sensor-Surface: 2mm (Mechanical Surface Detection)
- Electronics: DAE4 Sn856; Calibrated: 5/23/2013
- Phantom: SAM2; Type: SAM
- Measurement SW: DASY52, Version 52.8 (6); SEMCAD X Version 14.6.9 (7117)

**Configuration/Body/Area Scan (11x18x1):** Measurement grid:  $dx=10\text{mm}$ ,  $dy=10\text{mm}$

Maximum value of SAR (measured) = 0.0598 W/kg

**Configuration/Body/Zoom Scan (7x7x12)/Cube 0:** Measurement grid:

$dx=4\text{mm}$ ,  $dy=4\text{mm}$ ,  $dz=2\text{mm}$

Reference Value = 0.515 V/m; Power Drift = 0.15 dB

Peak SAR (extrapolated) = 0.132 W/kg

**SAR(1 g) = 0.027 W/kg; SAR(10 g) = 0.0078 W/kg**

Maximum value of SAR (measured) = 0.0627 W/kg

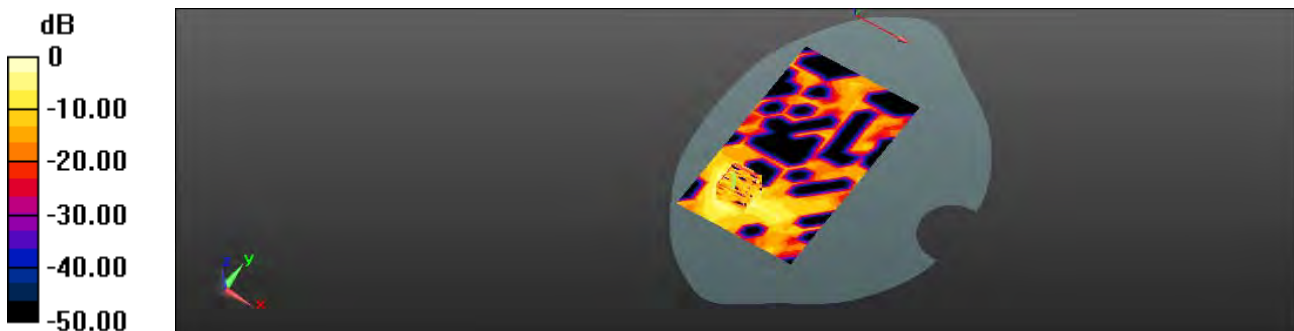

0 dB = 0.0627 W/kg = -12.03 dBW/kg

Unless otherwise stated the results shown in this test report refer only to the sample(s) tested and such sample(s) are retained for 90 days only.

除非另有說明，此報告結果僅對測試之樣品負責，同時此樣品僅保留90天。本報告未經本公司書面許可，不可部份複製。

This document is issued by the Company subject to its General Conditions of Service printed overleaf, available on request or accessible at [www.sgs.com/terms\\_and\\_conditions.htm](http://www.sgs.com/terms_and_conditions.htm) and, for electronic format documents, subject to Terms and Conditions for Electronic Documents at [www.sgs.com/terms\\_e-document.htm](http://www.sgs.com/terms_e-document.htm). Attention is drawn to the limitation of liability, indemnification and jurisdiction issues defined therein. Any holder of this document is advised that information contained hereon reflects the Company's findings at the time of its intervention only and within the limits of Client's instructions, if any. The Company's sole responsibility is to its Client and this document does not exonerate parties to a transaction from exercising all their rights and obligations under the transaction documents. This document cannot be reproduced except in full, without prior written approval of the Company. Any unauthorized alteration, forgery or falsification of the content or appearance of this document is unlawful and offenders may be prosecuted to the fullest extent of the law.

Date: 7/23/2013

### Hotspot\_ Back side\_WLAN802.11n(20M) 5.8G\_CH165

Communication System: WLAN 802.11n/a(5G) FCC; Frequency: 5825 MHz

Medium parameters used:  $f = 5825 \text{ MHz}$ ;  $\sigma = 6.224 \text{ S/m}$ ;  $\epsilon_r = 46.337$ ;  $\rho = 1000 \text{ kg/m}^3$

Phantom section: Flat Section

DASY5 Configuration:

- Probe: EX3DV4 - SN3770; ConvF(4.29, 4.29, 4.29); Calibrated: 4/30/2013;
- Sensor-Surface: 2mm (Mechanical Surface Detection)
- Electronics: DAE4 Sn856; Calibrated: 5/23/2013
- Phantom: SAM2; Type: SAM
- Measurement SW: DASY52, Version 52.8 (6); SEMCAD X Version 14.6.9 (7117)

**Configuration/Body/Area Scan (11x18x1):** Measurement grid:  $dx=10\text{mm}$ ,  $dy=10\text{mm}$

Maximum value of SAR (measured) = 0.0561 W/kg

**Configuration/Body/Zoom Scan (7x7x12)/Cube 0:** Measurement grid:

$dx=4\text{mm}$ ,  $dy=4\text{mm}$ ,  $dz=2\text{mm}$

Reference Value = 0.912 V/m; Power Drift = -0.16 dB

Peak SAR (extrapolated) = 0.0880 W/kg

**SAR(1 g) = 0.023 W/kg; SAR(10 g) = 0.00712 W/kg**

Maximum value of SAR (measured) = 0.0600 W/kg

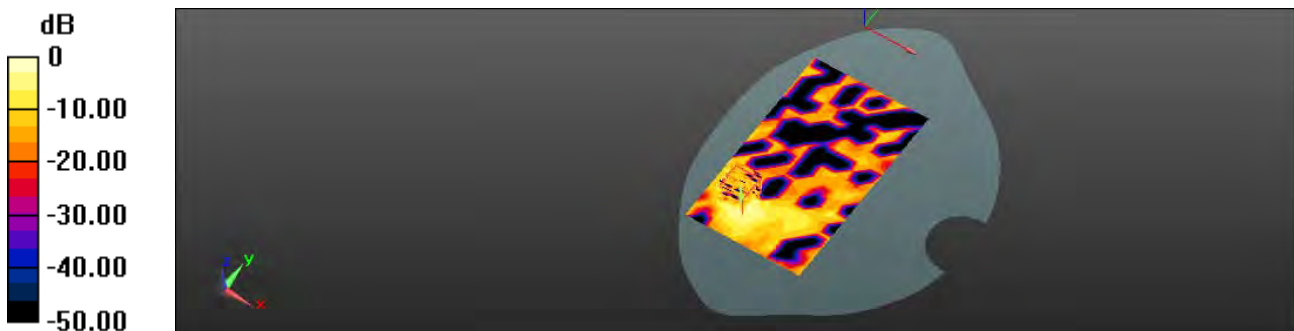

0 dB = 0.0600 W/kg = -12.22 dBW/kg

Unless otherwise stated the results shown in this test report refer only to the sample(s) tested and such sample(s) are retained for 90 days only.

除非另有說明，此報告結果僅對測試之樣品負責，同時此樣品僅保留90天。本報告未經本公司書面許可，不可部份複製。

This document is issued by the Company subject to its General Conditions of Service printed overleaf, available on request or accessible at [www.sgs.com/terms\\_and\\_conditions.htm](http://www.sgs.com/terms_and_conditions.htm) and, for electronic format documents, subject to Terms and Conditions for Electronic Documents at [www.sgs.com/terms\\_e-document.htm](http://www.sgs.com/terms_e-document.htm). Attention is drawn to the limitation of liability, indemnification and jurisdiction issues defined therein. Any holder of this document is advised that information contained hereon reflects the Company's findings at the time of its intervention only and within the limits of Client's instructions, if any. The Company's sole responsibility is to its Client and this document does not exonerate parties to a transaction from exercising all their rights and obligations under the transaction documents. This document cannot be reproduced except in full, without prior written approval of the Company. Any unauthorized alteration, forgery or falsification of the content or appearance of this document is unlawful and offenders may be prosecuted to the fullest extent of the law.

Date: 7/23/2013

### Hotspot\_Top side\_WLAN802.11n(20M) 5.8G\_CH165

Communication System: WLAN 802.11n/a(5G) FCC; Frequency: 5825 MHz

Medium parameters used:  $f = 5825 \text{ MHz}$ ;  $\sigma = 6.224 \text{ S/m}$ ;  $\epsilon_r = 46.337$ ;  $\rho = 1000 \text{ kg/m}^3$

Phantom section: Flat Section

DASY5 Configuration:

- Probe: EX3DV4 - SN3770; ConvF(4.29, 4.29, 4.29); Calibrated: 4/30/2013;
- Sensor-Surface: 2mm (Mechanical Surface Detection)
- Electronics: DAE4 Sn856; Calibrated: 5/23/2013
- Phantom: SAM2; Type: SAM
- Measurement SW: DASY52, Version 52.8 (6); SEMCAD X Version 14.6.9 (7117)

**Configuration/Body/Area Scan (7x11x1):** Measurement grid:  $dx=10\text{mm}$ ,  $dy=10\text{mm}$

Maximum value of SAR (measured) = 0.0314 W/kg

**Configuration/Body/Zoom Scan (7x7x12)/Cube 0:** Measurement grid:

$dx=4\text{mm}$ ,  $dy=4\text{mm}$ ,  $dz=2\text{mm}$

Reference Value = 1.569 V/m; Power Drift = 0.13 dB

Peak SAR (extrapolated) = 0.178 W/kg

**SAR(1 g) = 0.016 W/kg; SAR(10 g) = 0.00501 W/kg**

Maximum value of SAR (measured) = 0.0367 W/kg

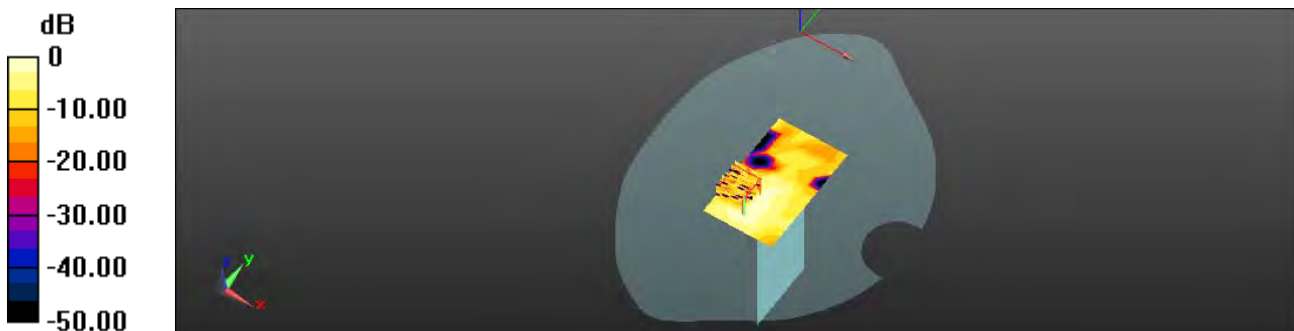

0 dB = 0.0367 W/kg = -14.35 dBW/kg

Unless otherwise stated the results shown in this test report refer only to the sample(s) tested and such sample(s) are retained for 90 days only.

除非另有說明，此報告結果僅對測試之樣品負責，同時此樣品僅保留90天。本報告未經本公司書面許可，不可部份複製。

This document is issued by the Company subject to its General Conditions of Service printed overleaf, available on request or accessible at [www.sgs.com/terms\\_and\\_conditions.htm](http://www.sgs.com/terms_and_conditions.htm) and, for electronic format documents, subject to Terms and Conditions for Electronic Documents at [www.sgs.com/terms\\_e-document.htm](http://www.sgs.com/terms_e-document.htm). Attention is drawn to the limitation of liability, indemnification and jurisdiction issues defined therein. Any holder of this document is advised that information contained hereon reflects the Company's findings at the time of its intervention only and within the limits of Client's instructions, if any. The Company's sole responsibility is to its Client and this document does not exonerate parties to a transaction from exercising all their rights and obligations under the transaction documents. This document cannot be reproduced except in full, without prior written approval of the Company. Any unauthorized alteration, forgery or falsification of the content or appearance of this document is unlawful and offenders may be prosecuted to the fullest extent of the law.

Date: 7/23/2013

### Hotspot\_Left side\_WLAN802.11n(20M) 5.8G\_CH165

Communication System: WLAN 802.11n/a(5G) FCC; Frequency: 5825 MHz

Medium parameters used:  $f = 5825$  MHz;  $\sigma = 6.224$  S/m;  $\epsilon_r = 46.337$ ;  $\rho = 1000$  kg/m<sup>3</sup>

Phantom section: Flat Section

DASY5 Configuration:

- Probe: EX3DV4 - SN3770; ConvF(4.29, 4.29, 4.29); Calibrated: 4/30/2013;
- Sensor-Surface: 2mm (Mechanical Surface Detection)
- Electronics: DAE4 Sn856; Calibrated: 5/23/2013
- Phantom: SAM2; Type: SAM
- Measurement SW: DASY52, Version 52.8 (6); SEMCAD X Version 14.6.9 (7117)

**Configuration/Body/Area Scan (9x19x1):** Measurement grid: dx=10mm, dy=10mm

Maximum value of SAR (measured) = 0.0356 W/kg

**Configuration/Body/Zoom Scan (7x7x7) (7x7x12)/Cube 0:** Measurement grid: dx=4mm, dy=4mm, dz=2mm

Reference Value = 1.347 V/m; Power Drift =0.13 dB

Peak SAR (extrapolated) = 0.0860 W/kg

**SAR(1 g) = 0.017 W/kg; SAR(10 g) = 0.00523 W/kg**

Maximum value of SAR (measured) = 0.0410 W/kg

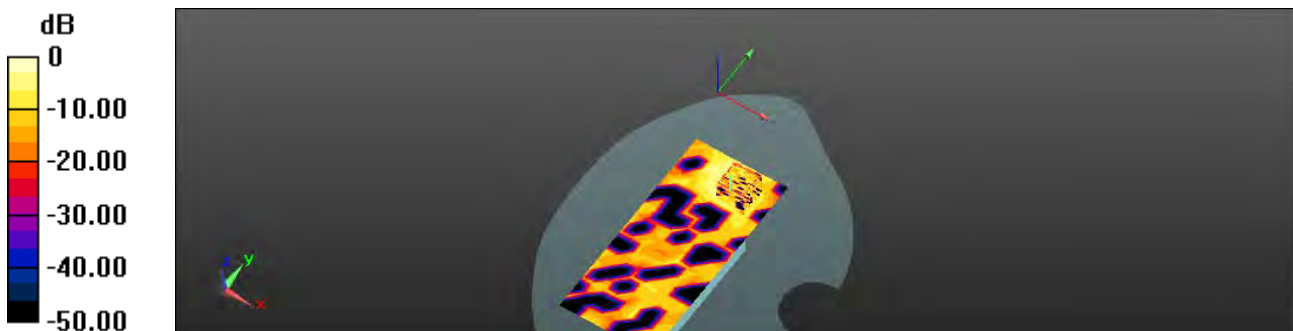

0 dB = 0.0410 W/kg = -13.87 dBW/kg

Unless otherwise stated the results shown in this test report refer only to the sample(s) tested and such sample(s) are retained for 90 days only.

除非另有說明，此報告結果僅對測試之樣品負責，同時此樣品僅保留90天。本報告未經本公司書面許可，不可部份複製。

This document is issued by the Company subject to its General Conditions of Service printed overleaf, available on request or accessible at [www.sgs.com/terms\\_and\\_conditions.htm](http://www.sgs.com/terms_and_conditions.htm) and, for electronic format documents, subject to Terms and Conditions for Electronic Documents at [www.sgs.com/terms\\_e-document.htm](http://www.sgs.com/terms_e-document.htm). Attention is drawn to the limitation of liability, indemnification and jurisdiction issues defined therein. Any holder of this document is advised that information contained hereon reflects the Company's findings at the time of its intervention only and within the limits of Client's instructions, if any. The Company's sole responsibility is to its Client and this document does not exonerate parties to a transaction from exercising all their rights and obligations under the transaction documents. This document cannot be reproduced except in full, without prior written approval of the Company. Any unauthorized alteration, forgery or falsification of the content or appearance of this document is unlawful and offenders may be prosecuted to the fullest extent of the law.

Date: 7/19/2013

### RE Cheek\_WLAN802.11n(40M) 5.8G\_CH159

Communication System: WLAN 802.11n/a(5G) FCC; Frequency: 5795 MHz

Medium parameters used:  $f = 5795 \text{ MHz}$ ;  $\sigma = 5.356 \text{ S/m}$ ;  $\epsilon_r = 33.868$ ;  $\rho = 1000 \text{ kg/m}^3$

Phantom section: Right Section

DASY5 Configuration:

- Probe: EX3DV4 - SN3770; ConvF(4.66, 4.66, 4.66); Calibrated: 4/30/2013;
- Sensor-Surface: 2mm (Mechanical Surface Detection)
- Electronics: DAE4 Sn856; Calibrated: 5/23/2013
- Phantom: SAM2; Type: SAM
- Measurement SW: DASY52, Version 52.8 (6); SEMCAD X Version 14.6.9 (7117)

**Configuration/RE Cheek/Area Scan (10x17x1):** Measurement grid:  $dx=10\text{mm}$ ,  $dy=10\text{mm}$

Maximum value of SAR (measured) = 0.132 W/kg

### Configuration/RE Cheek/Zoom Scan (7x7x7) (7x7x12)/Cube 0:

Measurement grid:  $dx=4\text{mm}$ ,  $dy=4\text{mm}$ ,  $dz=2\text{mm}$

Reference Value = 3.252 V/m; Power Drift = 0.19 dB

Peak SAR (extrapolated) = 0.280 W/kg

**SAR(1 g) = 0.069 W/kg; SAR(10 g) = 0.021 W/kg**

Maximum value of SAR (measured) = 0.147 W/kg

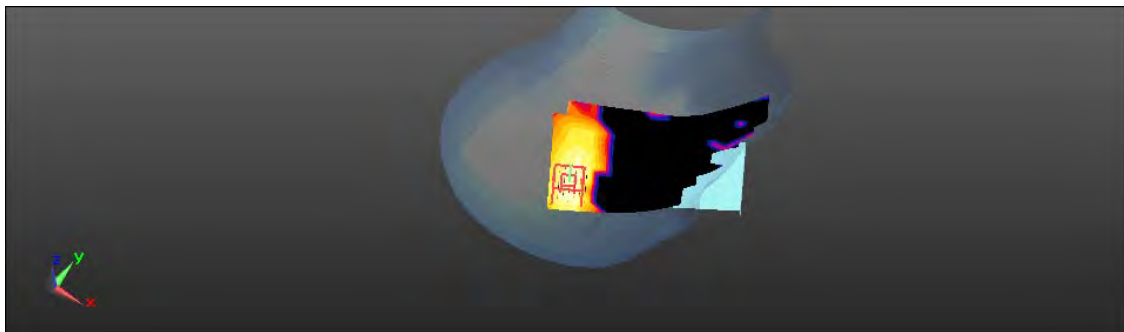
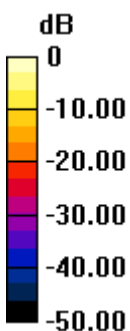

0 dB = 0.147 W/kg = -8.33 dBW/kg

Unless otherwise stated the results shown in this test report refer only to the sample(s) tested and such sample(s) are retained for 90 days only.

除非另有說明，此報告結果僅對測試之樣品負責，同時此樣品僅保留90天。本報告未經本公司書面許可，不可部份複製。

This document is issued by the Company subject to its General Conditions of Service printed overleaf, available on request or accessible at [www.sgs.com/terms\\_and\\_conditions.htm](http://www.sgs.com/terms_and_conditions.htm) and, for electronic format documents, subject to Terms and Conditions for Electronic Documents at [www.sgs.com/terms\\_e-document.htm](http://www.sgs.com/terms_e-document.htm). Attention is drawn to the limitation of liability, indemnification and jurisdiction issues defined therein. Any holder of this document is advised that information contained hereon reflects the Company's findings at the time of its intervention only and within the limits of Client's instructions, if any. The Company's sole responsibility is to its Client and this document does not exonerate parties to a transaction from exercising all their rights and obligations under the transaction documents. This document cannot be reproduced except in full, without prior written approval of the Company. Any unauthorized alteration, forgery or falsification of the content or appearance of this document is unlawful and offenders may be prosecuted to the fullest extent of the law.

Date: 7/19/2013

### RE Tilt\_WLAN802.11n(40M) 5.8G\_CH151

Communication System: WLAN 802.11n/a(5G) FCC; Frequency: 5755 MHz  
Medium parameters used:  $f = 5755 \text{ MHz}$ ;  $\sigma = 5.276 \text{ S/m}$ ;  $\epsilon_r = 33.973$ ;  $\rho = 1000 \text{ kg/m}^3$   
Phantom section: Right Section

#### DASY5 Configuration:

- Probe: EX3DV4 - SN3770; ConvF(4.66, 4.66, 4.66); Calibrated: 4/30/2013;
- Sensor-Surface: 2mm (Mechanical Surface Detection)
- Electronics: DAE4 Sn856; Calibrated: 5/23/2013
- Phantom: SAM2; Type: SAM
- Measurement SW: DASY52, Version 52.8 (6); SEMCAD X Version 14.6.9 (7117)

**Configuration/RE Tilt/Area Scan (10x17x1):** Measurement grid:  $dx=10\text{mm}$ ,  $dy=10\text{mm}$

Maximum value of SAR (measured) = 0.199 W/kg

#### Configuration/RE Tilt/Zoom Scan (7x7x7) (7x7x12)/Cube 0:

Measurement grid:  $dx=4\text{mm}$ ,  $dy=4\text{mm}$ ,  $dz=2\text{mm}$   
Reference Value = 4.392 V/m; Power Drift = 0.18 dB  
Peak SAR (extrapolated) = 0.486 W/kg

**SAR(1 g) = 0.128 W/kg; SAR(10 g) = 0.043 W/kg**

Maximum value of SAR (measured) = 0.245 W/kg

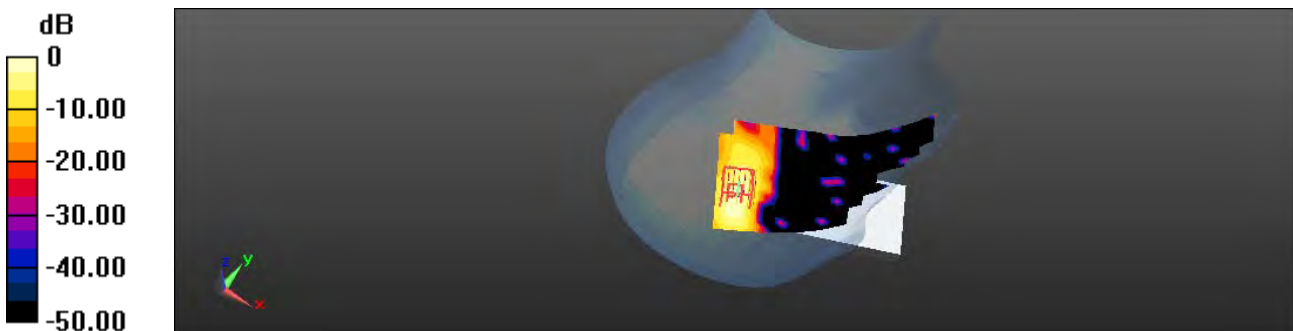

0 dB = 0.245 W/kg = -6.11 dBW/kg

Unless otherwise stated the results shown in this test report refer only to the sample(s) tested and such sample(s) are retained for 90 days only.

除非另有說明，此報告結果僅對測試之樣品負責，同時此樣品僅保留90天。本報告未經本公司書面許可，不可部份複製。

This document is issued by the Company subject to its General Conditions of Service printed overleaf, available on request or accessible at [www.sgs.com/terms\\_and\\_conditions.htm](http://www.sgs.com/terms_and_conditions.htm) and, for electronic format documents, subject to Terms and Conditions for Electronic Documents at [www.sgs.com/terms\\_e-document.htm](http://www.sgs.com/terms_e-document.htm). Attention is drawn to the limitation of liability, indemnification and jurisdiction issues defined therein. Any holder of this document is advised that information contained hereon reflects the Company's findings at the time of its intervention only and within the limits of Client's instructions, if any. The Company's sole responsibility is to its Client and this document does not exonerate parties to a transaction from exercising all their rights and obligations under the transaction documents. This document cannot be reproduced except in full, without prior written approval of the Company. Any unauthorized alteration, forgery or falsification of the content or appearance of this document is unlawful and offenders may be prosecuted to the fullest extent of the law.



Date: 7/19/2013

### RE Tilt\_WLAN802.11n(40M) 5.8G\_CH159

Communication System: WLAN 802.11n/a(5G) FCC; Frequency: 5795 MHz  
Medium parameters used:  $f = 5795 \text{ MHz}$ ;  $\sigma = 5.356 \text{ S/m}$ ;  $\epsilon_r = 33.868$ ;  $\rho = 1000 \text{ kg/m}^3$   
Phantom section: Right Section

#### DASY5 Configuration:

- Probe: EX3DV4 - SN3770; ConvF(4.66, 4.66, 4.66); Calibrated: 4/30/2013;
- Sensor-Surface: 2mm (Mechanical Surface Detection)
- Electronics: DAE4 Sn856; Calibrated: 5/23/2013
- Phantom: SAM2; Type: SAM
- Measurement SW: DASY52, Version 52.8 (6); SEMCAD X Version 14.6.9 (7117)

**Configuration/RE Tilt/Area Scan (10x17x1):** Measurement grid:  $dx=10\text{mm}$ ,  $dy=10\text{mm}$

Maximum value of SAR (measured) = 0.185 W/kg

#### Configuration/RE Tilt/Zoom Scan (7x7x7) (7x7x12)/Cube 0:

Measurement grid:  $dx=4\text{mm}$ ,  $dy=4\text{mm}$ ,  $dz=2\text{mm}$   
Reference Value = 4.000 V/m; Power Drift = 0.03 dB  
Peak SAR (extrapolated) = 0.640 W/kg

**SAR(1 g) = 0.110 W/kg; SAR(10 g) = 0.036 W/kg**

Maximum value of SAR (measured) = 0.223 W/kg

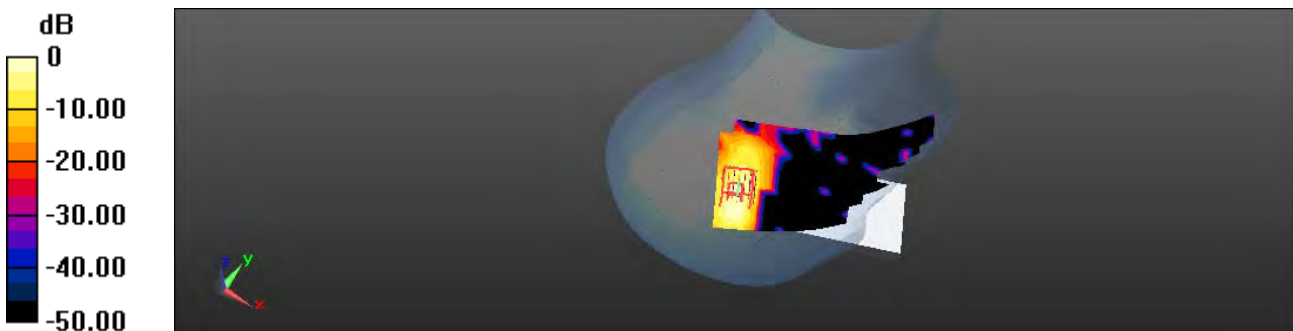

0 dB = 0.223 W/kg = -6.52 dBW/kg

Unless otherwise stated the results shown in this test report refer only to the sample(s) tested and such sample(s) are retained for 90 days only.

除非另有說明，此報告結果僅對測試之樣品負責，同時此樣品僅保留90天。本報告未經本公司書面許可，不可部份複製。

This document is issued by the Company subject to its General Conditions of Service printed overleaf, available on request or accessible at [www.sgs.com/terms\\_and\\_conditions.htm](http://www.sgs.com/terms_and_conditions.htm) and, for electronic format documents, subject to Terms and Conditions for Electronic Documents at [www.sgs.com/terms\\_e-document.htm](http://www.sgs.com/terms_e-document.htm). Attention is drawn to the limitation of liability, indemnification and jurisdiction issues defined therein. Any holder of this document is advised that information contained hereon reflects the Company's findings at the time of its intervention only and within the limits of Client's instructions, if any. The Company's sole responsibility is to its Client and this document does not exonerate parties to a transaction from exercising all their rights and obligations under the transaction documents. This document cannot be reproduced except in full, without prior written approval of the Company. Any unauthorized alteration, forgery or falsification of the content or appearance of this document is unlawful and offenders may be prosecuted to the fullest extent of the law.

Date: 7/19/2013

### LE Cheek\_WLAN802.11n(40M) 5.8G\_CH159

Communication System: WLAN 802.11n/a(5G) FCC; Frequency: 5795 MHz

Medium parameters used:  $f = 5795$  MHz;  $\sigma = 5.356$  S/m;  $\epsilon_r = 33.868$ ;  $\rho = 1000$  kg/m<sup>3</sup>

Phantom section: Left Section

DASY5 Configuration:

- Probe: EX3DV4 - SN3770; ConvF(4.66, 4.66, 4.66); Calibrated: 4/30/2013;
- Sensor-Surface: 2mm (Mechanical Surface Detection)
- Electronics: DAE4 Sn856; Calibrated: 5/23/2013
- Phantom: SAM2; Type: SAM
- Measurement SW: DASY52, Version 52.8 (6); SEMCAD X Version 14.6.9 (7117)

**Configuration/LE Cheek/Area Scan (12x16x1):** Measurement grid: dx=10mm, dy=10mm

Maximum value of SAR (measured) = 0.150 W/kg

### Configuration/LE Cheek/Zoom Scan (7x7x7) (7x7x12)/Cube 0:

Measurement grid: dx=4mm, dy=4mm, dz=2mm

Reference Value = 4.218 V/m; Power Drift = 0.16 dB

Peak SAR (extrapolated) = 0.307 W/kg

**SAR(1 g) = 0.089 W/kg; SAR(10 g) = 0.032 W/kg**

Maximum value of SAR (measured) = 0.169 W/kg

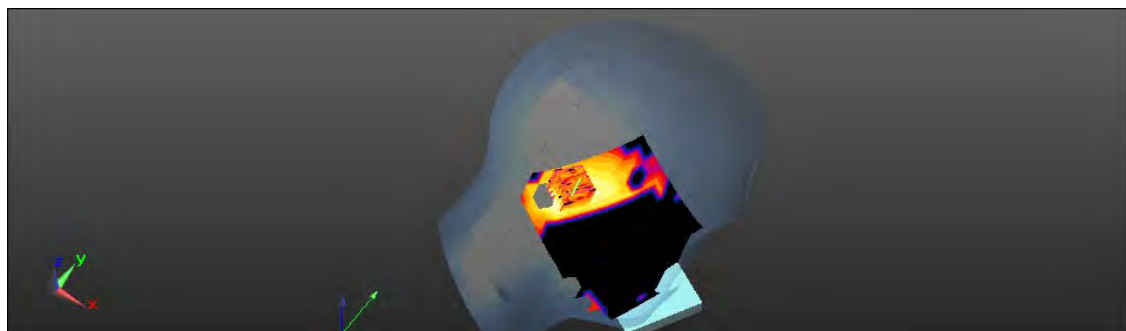
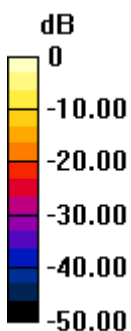

0 dB = 0.169 W/kg = -7.72 dBW/kg

Unless otherwise stated the results shown in this test report refer only to the sample(s) tested and such sample(s) are retained for 90 days only.

除非另有說明，此報告結果僅對測試之樣品負責，同時此樣品僅保留90天。本報告未經本公司書面許可，不可部份複製。

This document is issued by the Company subject to its General Conditions of Service printed overleaf, available on request or accessible at [www.sgs.com/terms\\_and\\_conditions.htm](http://www.sgs.com/terms_and_conditions.htm) and, for electronic format documents, subject to Terms and Conditions for Electronic Documents at [www.sgs.com/terms\\_e-document.htm](http://www.sgs.com/terms_e-document.htm). Attention is drawn to the limitation of liability, indemnification and jurisdiction issues defined therein. Any holder of this document is advised that information contained hereon reflects the Company's findings at the time of its intervention only and within the limits of Client's instructions, if any. The Company's sole responsibility is to its Client and this document does not exonerate parties to a transaction from exercising all their rights and obligations under the transaction documents. This document cannot be reproduced except in full, without prior written approval of the Company. Any unauthorized alteration, forgery or falsification of the content or appearance of this document is unlawful and offenders may be prosecuted to the fullest extent of the law.

Date: 7/19/2013

### LE Tilt\_WLAN802.11n(40M) 5.8G\_CH159

Communication System: WLAN 802.11n/a(5G) FCC; Frequency: 5795 MHz

Medium parameters used:  $f = 5795$  MHz;  $\sigma = 5.356$  S/m;  $\epsilon_r = 33.868$ ;  $\rho = 1000$  kg/m<sup>3</sup>

Phantom section: Left Section

DASY5 Configuration:

- Probe: EX3DV4 - SN3770; ConvF(4.66, 4.66, 4.66); Calibrated: 4/30/2013;
- Sensor-Surface: 2mm (Mechanical Surface Detection)
- Electronics: DAE4 Sn856; Calibrated: 5/23/2013
- Phantom: SAM2; Type: SAM
- Measurement SW: DASY52, Version 52.8 (6); SEMCAD X Version 14.6.9 (7117)

**Configuration/LE Tilt/Area Scan (12x16x1):** Measurement grid: dx=10mm, dy=10mm

Maximum value of SAR (measured) = 0.196 W/kg

### Configuration/LE Tilt/Zoom Scan (7x7x7) (7x7x12)/Cube 0:

Measurement grid: dx=4mm, dy=4mm, dz=2mm

Reference Value = 5.116 V/m; Power Drift = 0.12 dB

Peak SAR (extrapolated) = 0.417 W/kg

**SAR(1 g) = 0.114 W/kg; SAR(10 g) = 0.043 W/kg**

Maximum value of SAR (measured) = 0.214 W/kg

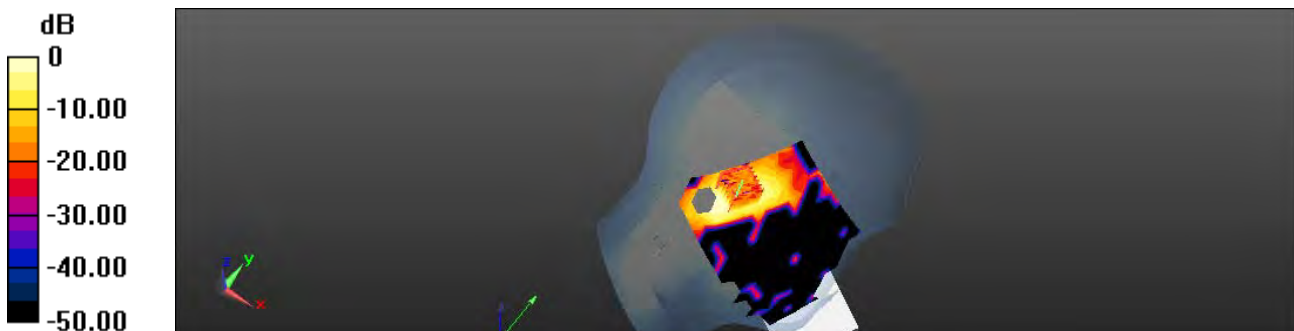

0 dB = 0.214 W/kg = -6.70 dBW/kg

Unless otherwise stated the results shown in this test report refer only to the sample(s) tested and such sample(s) are retained for 90 days only.

除非另有說明，此報告結果僅對測試之樣品負責，同時此樣品僅保留90天。本報告未經本公司書面許可，不可部份複製。

This document is issued by the Company subject to its General Conditions of Service printed overleaf, available on request or accessible at [www.sgs.com/terms\\_and\\_conditions.htm](http://www.sgs.com/terms_and_conditions.htm) and, for electronic format documents, subject to Terms and Conditions for Electronic Documents at [www.sgs.com/terms\\_e-document.htm](http://www.sgs.com/terms_e-document.htm). Attention is drawn to the limitation of liability, indemnification and jurisdiction issues defined therein. Any holder of this document is advised that information contained hereon reflects the Company's findings at the time of its intervention only and within the limits of Client's instructions, if any. The Company's sole responsibility is to its Client and this document does not exonerate parties to a transaction from exercising all their rights and obligations under the transaction documents. This document cannot be reproduced except in full, without prior written approval of the Company. Any unauthorized alteration, forgery or falsification of the content or appearance of this document is unlawful and offenders may be prosecuted to the fullest extent of the law.

Date: 7/23/2013

### Hotspot\_ Front side\_WLAN802.11n(40M) 5.8G\_CH151

Communication System: WLAN 802.11n/a(5G) FCC; Frequency: 5755 MHz  
Medium parameters used:  $f = 5755 \text{ MHz}$ ;  $\sigma = 6.129 \text{ S/m}$ ;  $\epsilon_r = 46.581$ ;  $\rho = 1000 \text{ kg/m}^3$   
Phantom section: Flat Section

#### DASY5 Configuration:

- Probe: EX3DV4 - SN3770; ConvF(4.29, 4.29, 4.29); Calibrated: 4/30/2013;
- Sensor-Surface: 2mm (Mechanical Surface Detection)
- Electronics: DAE4 Sn856; Calibrated: 5/23/2013
- Phantom: SAM2; Type: SAM
- Measurement SW: DASY52, Version 52.8 (6); SEMCAD X Version 14.6.9 (7117)

**Configuration/Body/Area Scan (11x18x1):** Measurement grid:  $dx=10\text{mm}$ ,  $dy=10\text{mm}$

Maximum value of SAR (measured) = 0.0284 W/kg

**Configuration/Body/Zoom Scan (7x7x12)/Cube 0:** Measurement grid:

$dx=4\text{mm}$ ,  $dy=4\text{mm}$ ,  $dz=2\text{mm}$

Reference Value = 0.411 V/m; Power Drift = 0.12 dB

Peak SAR (extrapolated) = 0.156 W/kg

**SAR(1 g) = 0.013 W/kg; SAR(10 g) = 0.00274 W/kg**

Maximum value of SAR (measured) = 0.0288 W/kg



0 dB = 0.0288 W/kg = -15.41 dBW/kg

Unless otherwise stated the results shown in this test report refer only to the sample(s) tested and such sample(s) are retained for 90 days only.

除非另有說明，此報告結果僅對測試之樣品負責，同時此樣品僅保留90天。本報告未經本公司書面許可，不可部份複製。

This document is issued by the Company subject to its General Conditions of Service printed overleaf, available on request or accessible at [www.sgs.com/terms\\_and\\_conditions.htm](http://www.sgs.com/terms_and_conditions.htm) and, for electronic format documents, subject to Terms and Conditions for Electronic Documents at [www.sgs.com/terms\\_e-document.htm](http://www.sgs.com/terms_e-document.htm). Attention is drawn to the limitation of liability, indemnification and jurisdiction issues defined therein. Any holder of this document is advised that information contained hereon reflects the Company's findings at the time of its intervention only and within the limits of Client's instructions, if any. The Company's sole responsibility is to its Client and this document does not exonerate parties to a transaction from exercising all their rights and obligations under the transaction documents. This document cannot be reproduced except in full, without prior written approval of the Company. Any unauthorized alteration, forgery or falsification of the content or appearance of this document is unlawful and offenders may be prosecuted to the fullest extent of the law.

Date: 7/23/2013

### Hotspot\_ Back side\_WLAN802.11n(40M) 5.8G\_CH151

Communication System: WLAN 802.11n/a(5G) FCC; Frequency: 5755 MHz

Medium parameters used:  $f = 5755 \text{ MHz}$ ;  $\sigma = 6.129 \text{ S/m}$ ;  $\epsilon_r = 46.581$ ;  $\rho = 1000 \text{ kg/m}^3$

Phantom section: Flat Section

DASY5 Configuration:

- Probe: EX3DV4 - SN3770; ConvF(4.29, 4.29, 4.29); Calibrated: 4/30/2013;
- Sensor-Surface: 2mm (Mechanical Surface Detection)
- Electronics: DAE4 Sn856; Calibrated: 5/23/2013
- Phantom: SAM2; Type: SAM
- Measurement SW: DASY52, Version 52.8 (6); SEMCAD X Version 14.6.9 (7117)

**Configuration/Body/Area Scan (11x18x1):** Measurement grid:  $dx=10\text{mm}$ ,  $dy=10\text{mm}$

Maximum value of SAR (measured) = 0.117 W/kg

**Configuration/Body/Zoom Scan (7x7x12)/Cube 0:** Measurement grid:

$dx=4\text{mm}$ ,  $dy=4\text{mm}$ ,  $dz=2\text{mm}$

Reference Value = 0.635 V/m; Power Drift = -0.13 dB

Peak SAR (extrapolated) = 0.592 W/kg

**SAR(1 g) = 0.065 W/kg; SAR(10 g) = 0.021 W/kg**

Maximum value of SAR (measured) = 0.140 W/kg



0 dB = 0.140 W/kg = -8.54 dBW/kg

Unless otherwise stated the results shown in this test report refer only to the sample(s) tested and such sample(s) are retained for 90 days only.

除非另有說明，此報告結果僅對測試之樣品負責，同時此樣品僅保留90天。本報告未經本公司書面許可，不可部份複製。

This document is issued by the Company subject to its General Conditions of Service printed overleaf, available on request or accessible at [www.sgs.com/terms\\_and\\_conditions.htm](http://www.sgs.com/terms_and_conditions.htm) and, for electronic format documents, subject to Terms and Conditions for Electronic Documents at [www.sgs.com/terms\\_e-document.htm](http://www.sgs.com/terms_e-document.htm). Attention is drawn to the limitation of liability, indemnification and jurisdiction issues defined therein. Any holder of this document is advised that information contained hereon reflects the Company's findings at the time of its intervention only and within the limits of Client's instructions, if any. The Company's sole responsibility is to its Client and this document does not exonerate parties to a transaction from exercising all their rights and obligations under the transaction documents. This document cannot be reproduced except in full, without prior written approval of the Company. Any unauthorized alteration, forgery or falsification of the content or appearance of this document is unlawful and offenders may be prosecuted to the fullest extent of the law.

Date: 7/23/2013

### Hotspot\_ Back side\_WLAN802.11n(40M) 5.8G\_CH159

Communication System: WLAN 802.11n/a(5G) FCC; Frequency: 5795 MHz

Medium parameters used:  $f = 5795$  MHz;  $\sigma = 6.188$  S/m;  $\epsilon_r = 46.457$ ;  $\rho = 1000$  kg/m<sup>3</sup>

Phantom section: Flat Section

DASY5 Configuration:

- Probe: EX3DV4 - SN3770; ConvF(4.29, 4.29, 4.29); Calibrated: 4/30/2013;
- Sensor-Surface: 2mm (Mechanical Surface Detection)
- Electronics: DAE4 Sn856; Calibrated: 5/23/2013
- Phantom: SAM2; Type: SAM
- Measurement SW: DASY52, Version 52.8 (6); SEMCAD X Version 14.6.9 (7117)

**Configuration/Body/Area Scan (11x18x1):** Measurement grid: dx=10mm, dy=10mm

Maximum value of SAR (measured) = 0.106 W/kg

**Configuration/Body/Zoom Scan (7x7x12)/Cube 0:** Measurement grid:

dx=4mm, dy=4mm, dz=2mm

Reference Value = 0.428 V/m; Power Drift = -0.14 dB

Peak SAR (extrapolated) = 0.295 W/kg

**SAR(1 g) = 0.062 W/kg; SAR(10 g) = 0.019 W/kg**

Maximum value of SAR (measured) = 0.128 W/kg

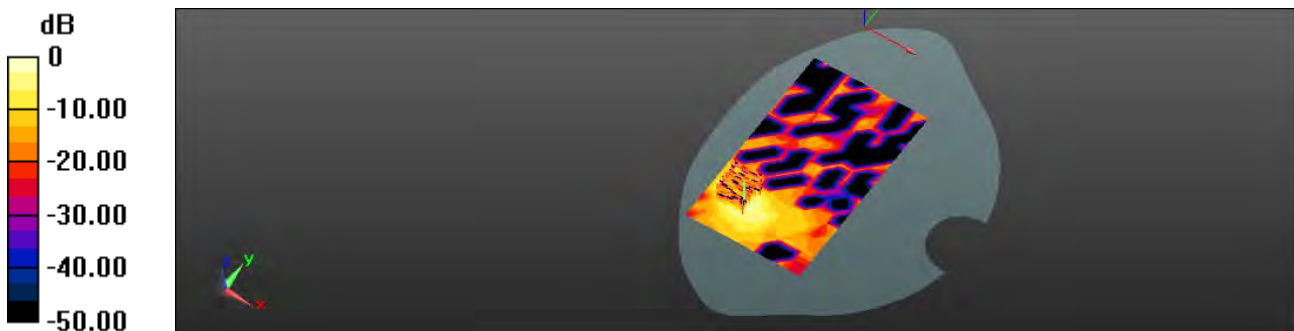

0 dB = 0.128 W/kg = -8.93 dBW/kg

Unless otherwise stated the results shown in this test report refer only to the sample(s) tested and such sample(s) are retained for 90 days only.

除非另有說明，此報告結果僅對測試之樣品負責，同時此樣品僅保留90天。本報告未經本公司書面許可，不可部份複製。

This document is issued by the Company subject to its General Conditions of Service printed overleaf, available on request or accessible at [www.sgs.com/terms\\_and\\_conditions.htm](http://www.sgs.com/terms_and_conditions.htm) and, for electronic format documents, subject to Terms and Conditions for Electronic Documents at [www.sgs.com/terms\\_e-document.htm](http://www.sgs.com/terms_e-document.htm). Attention is drawn to the limitation of liability, indemnification and jurisdiction issues defined therein. Any holder of this document is advised that information contained hereon reflects the Company's findings at the time of its intervention only and within the limits of Client's instructions, if any. The Company's sole responsibility is to its Client and this document does not exonerate parties to a transaction from exercising all their rights and obligations under the transaction documents. This document cannot be reproduced except in full, without prior written approval of the Company. Any unauthorized alteration, forgery or falsification of the content or appearance of this document is unlawful and offenders may be prosecuted to the fullest extent of the law.

SGS Taiwan Ltd.

No.134,Wu Kung Road, New Taipei Industrial Park, Wuku District, New Taipei City, Taiwan 24803/新北市五股區新北產業園區五工路 134 號

台灣檢驗科技股份有限公司

t (886-2) 2299-3279

f (886-2) 2298-0488

[www.tw.sgs.com](http://www.tw.sgs.com)

Member of SGS Group

Date: 7/23/2013

### Hotspot\_Top side\_WLAN802.11n(40M) 5.8G\_CH151

Communication System: WLAN 802.11n/a(5G) FCC; Frequency: 5755 MHz

Medium parameters used:  $f = 5755 \text{ MHz}$ ;  $\sigma = 6.129 \text{ S/m}$ ;  $\epsilon_r = 46.581$ ;  $\rho = 1000 \text{ kg/m}^3$

Phantom section: Flat Section

DASY5 Configuration:

- Probe: EX3DV4 - SN3770; ConvF(4.29, 4.29, 4.29); Calibrated: 4/30/2013;
- Sensor-Surface: 2mm (Mechanical Surface Detection)
- Electronics: DAE4 Sn856; Calibrated: 5/23/2013
- Phantom: SAM2; Type: SAM
- Measurement SW: DASY52, Version 52.8 (6); SEMCAD X Version 14.6.9 (7117)

**Configuration/Body/Area Scan (7x11x1):** Measurement grid:  $dx=10\text{mm}$ ,  $dy=10\text{mm}$

Maximum value of SAR (measured) = 0.0549 W/kg

**Configuration/Body/Zoom Scan (7x7x12)/Cube 0:** Measurement grid:

$dx=4\text{mm}$ ,  $dy=4\text{mm}$ ,  $dz=2\text{mm}$

Reference Value = 2.562 V/m; Power Drift = 0.15 dB

Peak SAR (extrapolated) = 0.146 W/kg

**SAR(1 g) = 0.031 W/kg; SAR(10 g) = 0.013 W/kg**

Maximum value of SAR (measured) = 0.0655 W/kg

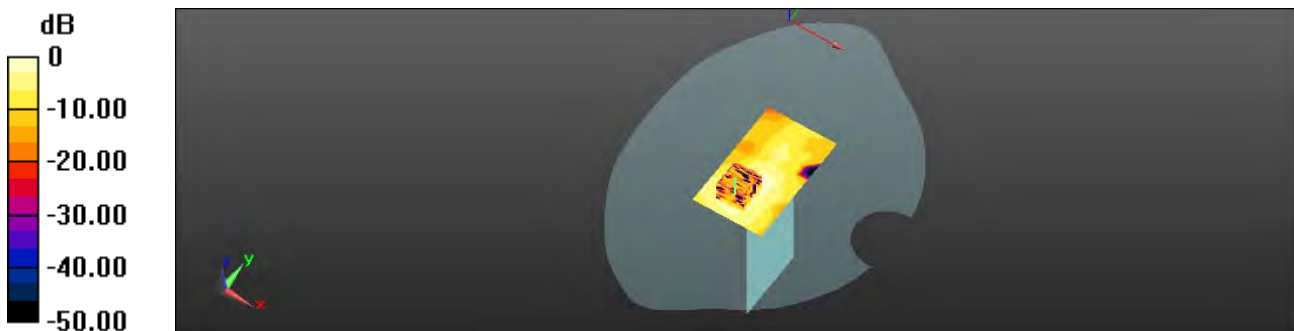

0 dB = 0.0655 W/kg = -11.84 dBW/kg

Unless otherwise stated the results shown in this test report refer only to the sample(s) tested and such sample(s) are retained for 90 days only.

除非另有說明，此報告結果僅對測試之樣品負責，同時此樣品僅保留90天。本報告未經本公司書面許可，不可部份複製。

This document is issued by the Company subject to its General Conditions of Service printed overleaf, available on request or accessible at [www.sgs.com/terms\\_and\\_conditions.htm](http://www.sgs.com/terms_and_conditions.htm) and, for electronic format documents, subject to Terms and Conditions for Electronic Documents at [www.sgs.com/terms\\_e-document.htm](http://www.sgs.com/terms_e-document.htm). Attention is drawn to the limitation of liability, indemnification and jurisdiction issues defined therein. Any holder of this document is advised that information contained hereon reflects the Company's findings at the time of its intervention only and within the limits of Client's instructions, if any. The Company's sole responsibility is to its Client and this document does not exonerate parties to a transaction from exercising all their rights and obligations under the transaction documents. This document cannot be reproduced except in full, without prior written approval of the Company. Any unauthorized alteration, forgery or falsification of the content or appearance of this document is unlawful and offenders may be prosecuted to the fullest extent of the law.

Date: 7/23/2013

### Hotspot\_Left side\_WLAN802.11n(40M) 5.8G\_CH151

Communication System: WLAN 802.11n/a(5G) FCC; Frequency: 5755 MHz

Medium parameters used:  $f = 5755 \text{ MHz}$ ;  $\sigma = 6.129 \text{ S/m}$ ;  $\epsilon_r = 46.581$ ;  $\rho = 1000 \text{ kg/m}^3$

Phantom section: Flat Section

DASY5 Configuration:

- Probe: EX3DV4 - SN3770; ConvF(4.29, 4.29, 4.29); Calibrated: 4/30/2013;
- Sensor-Surface: 2mm (Mechanical Surface Detection)
- Electronics: DAE4 Sn856; Calibrated: 5/23/2013
- Phantom: SAM2; Type: SAM
- Measurement SW: DASY52, Version 52.8 (6); SEMCAD X Version 14.6.9 (7117)

**Configuration/Body/Area Scan (9x19x1):** Measurement grid:  $dx=10\text{mm}$ ,  $dy=10\text{mm}$

Maximum value of SAR (measured) = 0.0586 W/kg

**Configuration/Body/Zoom Scan (7x7x7) (7x7x12)/Cube 0:** Measurement grid:  $dx=4\text{mm}$ ,  $dy=4\text{mm}$ ,  $dz=2\text{mm}$

Reference Value = 0.775 V/m; Power Drift = 0.02 dB

Peak SAR (extrapolated) = 0.132 W/kg

**SAR(1 g) = 0.031 W/kg; SAR(10 g) = 0.011 W/kg**

Maximum value of SAR (measured) = 0.0659 W/kg

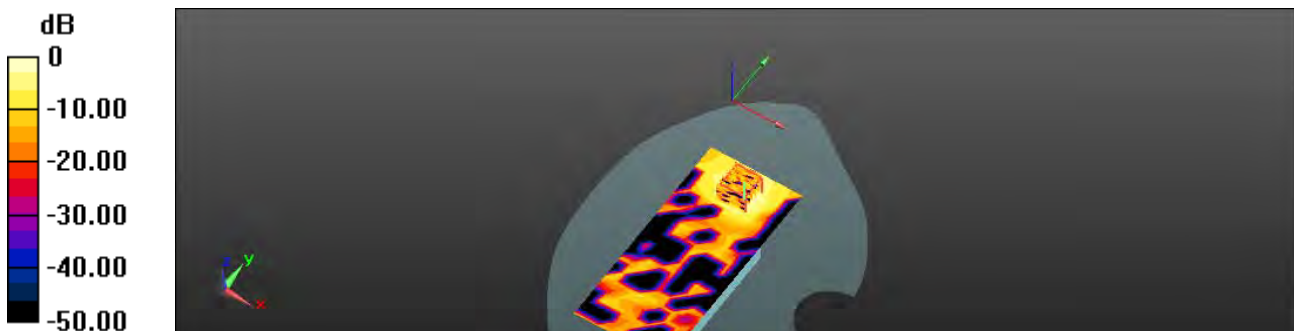

0 dB = 0.0659 W/kg = -11.81 dBW/kg

Unless otherwise stated the results shown in this test report refer only to the sample(s) tested and such sample(s) are retained for 90 days only.

除非另有說明，此報告結果僅對測試之樣品負責，同時此樣品僅保留90天。本報告未經本公司書面許可，不可部份複製。

This document is issued by the Company subject to its General Conditions of Service printed overleaf, available on request or accessible at [www.sgs.com/terms\\_and\\_conditions.htm](http://www.sgs.com/terms_and_conditions.htm) and, for electronic format documents, subject to Terms and Conditions for Electronic Documents at [www.sgs.com/terms\\_e-document.htm](http://www.sgs.com/terms_e-document.htm). Attention is drawn to the limitation of liability, indemnification and jurisdiction issues defined therein. Any holder of this document is advised that information contained hereon reflects the Company's findings at the time of its intervention only and within the limits of Client's instructions, if any. The Company's sole responsibility is to its Client and this document does not exonerate parties to a transaction from exercising all their rights and obligations under the transaction documents. This document cannot be reproduced except in full, without prior written approval of the Company. Any unauthorized alteration, forgery or falsification of the content or appearance of this document is unlawful and offenders may be prosecuted to the fullest extent of the law.



## 6. System Verification

Type No.: PM-0490-BV

Date: 5/3/2013

### Dipole\_835 MHz (Head)

Communication System: CW; Frequency: 835 MHz

Medium parameters used:  $f = 835$  MHz;  $\sigma = 0.879$  S/m;  $\epsilon_r = 42.464$ ;  $\rho = 1000$  kg/m<sup>3</sup>

Phantom section: Flat Section

DASY5 Configuration:

- Probe: ES3DV3 - SN3071; ConvF(5.68, 5.68, 5.68); Calibrated: 6/22/2012;
- Sensor-Surface: 3.4mm (Mechanical Surface Detection)
- Electronics: DAE4 Sn856; Calibrated: 5/30/2012
- Phantom: SAM2; Type: SAM
- Measurement SW: DASY52, Version 52.8 (5); SEMCAD X Version 14.6.8 (7028)

### Configuration/d=15mm, Pin=250mW, :

Maximum value of SAR (measured) = 2.74 W/kg

### Configuration/d=15mm, Pin=250mW, :

Reference Value = 56.950 V/m; Power Drift = -0.05 dB

Peak SAR (extrapolated) = 3.34 W/kg

**SAR(1 g) = 2.25 W/kg; SAR(10 g) = 1.46 W/kg**

Maximum value of SAR (measured) = 2.79 W/kg

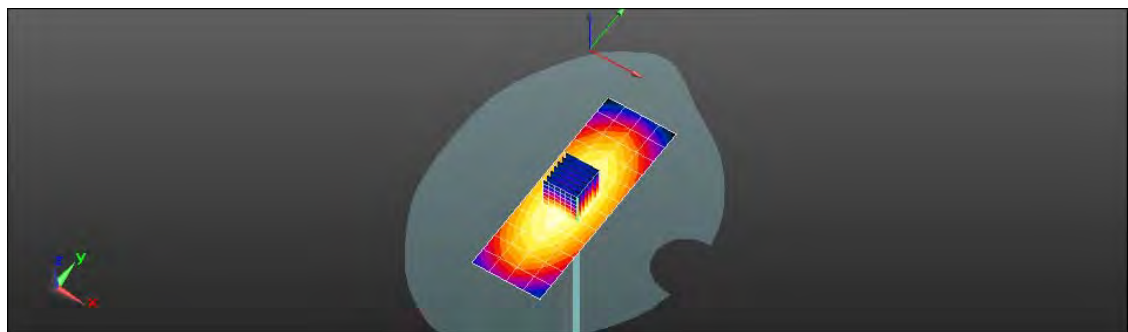
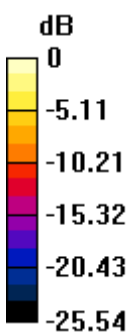

0 dB = 2.74 W/kg = 4.39 dBW/kg

Unless otherwise stated the results shown in this test report refer only to the sample(s) tested and such sample(s) are retained for 90 days only.

除非另有說明，此報告結果僅對測試之樣品負責，同時此樣品僅保留90天。本報告未經本公司書面許可，不可部份複製。

This document is issued by the Company subject to its General Conditions of Service printed overleaf, available on request or accessible at [www.sgs.com/terms\\_and\\_conditions.htm](http://www.sgs.com/terms_and_conditions.htm) and, for electronic format documents, subject to Terms and Conditions for Electronic Documents at [www.sgs.com/terms\\_e-document.htm](http://www.sgs.com/terms_e-document.htm). Attention is drawn to the limitation of liability, indemnification and jurisdiction issues defined therein. Any holder of this document is advised that information contained hereon reflects the Company's findings at the time of its intervention only and within the limits of Client's instructions, if any. The Company's sole responsibility is to its Client and this document does not exonerate parties to a transaction from exercising all their rights and obligations under the transaction documents. This document cannot be reproduced except in full, without prior written approval of the Company. Any unauthorized alteration, forgery or falsification of the content or appearance of this document is unlawful and offenders may be prosecuted to the fullest extent of the law.

Date: 5/5/2013

### Dipole\_835 MHz (Body)

Communication System: CW; Frequency: 835 MHz

Medium parameters used:  $f = 835$  MHz;  $\sigma = 1.003$  S/m;  $\epsilon_r = 52.565$ ;  $\rho = 1000$  kg/m<sup>3</sup>

Phantom section: Flat Section

DASY5 Configuration:

- Probe: ES3DV3 - SN3071; ConvF(5.69, 5.69, 5.69); Calibrated: 6/22/2012;
- Sensor-Surface: 3.4mm (Mechanical Surface Detection)
- Electronics: DAE4 Sn856; Calibrated: 5/30/2012
- Phantom: SAM2; Type: SAM
- Measurement SW: DASY52, Version 52.8 (5); SEMCAD X Version 14.6.8 (7028)

### Configuration/d=15mm, Pin=250mW, :

Maximum value of SAR (measured) = 2.99 W/kg

### Configuration/d=15mm, Pin=250mW, :

Reference Value = 56.243 V/m; Power Drift = -0.08 dB

Peak SAR (extrapolated) = 3.52 W/kg

**SAR(1 g) = 2.38 W/kg; SAR(10 g) = 1.56 W/kg**

Maximum value of SAR (measured) = 3.01 W/kg

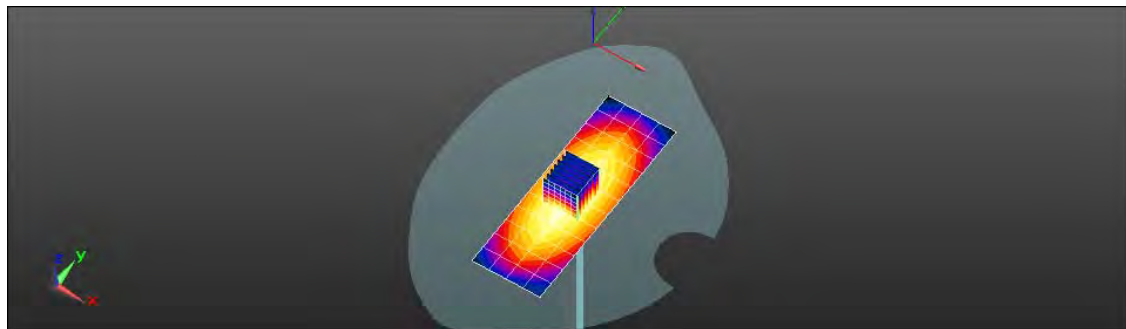
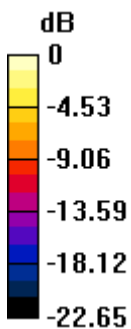

0 dB = 2.99 W/kg = 4.76 dBW/kg

Unless otherwise stated the results shown in this test report refer only to the sample(s) tested and such sample(s) are retained for 90 days only.

除非另有說明，此報告結果僅對測試之樣品負責，同時此樣品僅保留90天。本報告未經本公司書面許可，不可部份複製。

This document is issued by the Company subject to its General Conditions of Service printed overleaf, available on request or accessible at [www.sgs.com/terms\\_and\\_conditions.htm](http://www.sgs.com/terms_and_conditions.htm) and, for electronic format documents, subject to Terms and Conditions for Electronic Documents at [www.sgs.com/terms\\_e-document.htm](http://www.sgs.com/terms_e-document.htm). Attention is drawn to the limitation of liability, indemnification and jurisdiction issues defined therein. Any holder of this document is advised that information contained hereon reflects the Company's findings at the time of its intervention only and within the limits of Client's instructions, if any. The Company's sole responsibility is to its Client and this document does not exonerate parties to a transaction from exercising all their rights and obligations under the transaction documents. This document cannot be reproduced except in full, without prior written approval of the Company. Any unauthorized alteration, forgery or falsification of the content or appearance of this document is unlawful and offenders may be prosecuted to the fullest extent of the law.

Date: 5/7/2013

### Dipole\_1900 MHz (Head)

Communication System: CW; Frequency: 1900 MHz

Medium parameters used:  $f = 1900$  MHz;  $\sigma = 1.392$  S/m;  $\epsilon_r = 38.779$ ;  $\rho = 1000$  kg/m<sup>3</sup>

Phantom section: Flat Section

DASY5 Configuration:

- Probe: ES3DV3 - SN3071; ConvF(4.66, 4.66, 4.66); Calibrated: 6/22/2012;
- Sensor-Surface: 3.4mm (Mechanical Surface Detection)
- Electronics: DAE4 Sn856; Calibrated: 5/30/2012
- Phantom: SAM2; Type: SAM
- Measurement SW: DASY52, Version 52.8 (5); SEMCAD X Version 14.6.8 (7028)

### Configuration/d=10mm, Pin=250mW, :

Maximum value of SAR (measured) = 11.2 W/kg

### Configuration/d=10mm, Pin=250mW, :

Reference Value = 99.406 V/m; Power Drift = -0.04 dB

Peak SAR (extrapolated) = 17.0 W/kg

**SAR(1 g) = 9.42 W/kg; SAR(10 g) = 4.81 W/kg**

Maximum value of SAR (measured) = 10.4 W/kg

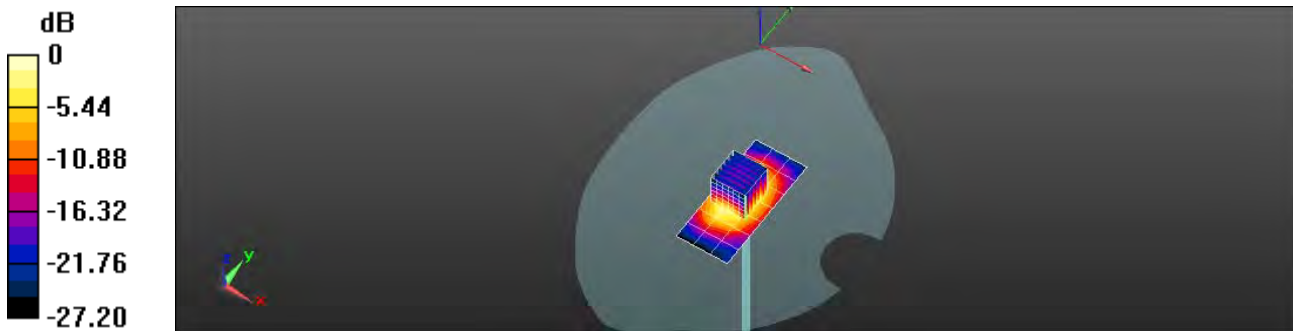

0 dB = 11.2 W/kg = 10.51 dBW/kg

Unless otherwise stated the results shown in this test report refer only to the sample(s) tested and such sample(s) are retained for 90 days only.

除非另有說明，此報告結果僅對測試之樣品負責，同時此樣品僅保留90天。本報告未經本公司書面許可，不可部份複製。

This document is issued by the Company subject to its General Conditions of Service printed overleaf, available on request or accessible at [www.sgs.com/terms\\_and\\_conditions.htm](http://www.sgs.com/terms_and_conditions.htm) and, for electronic format documents, subject to Terms and Conditions for Electronic Documents at [www.sgs.com/terms\\_e-document.htm](http://www.sgs.com/terms_e-document.htm). Attention is drawn to the limitation of liability, indemnification and jurisdiction issues defined therein. Any holder of this document is advised that information contained hereon reflects the Company's findings at the time of its intervention only and within the limits of Client's instructions, if any. The Company's sole responsibility is to its Client and this document does not exonerate parties to a transaction from exercising all their rights and obligations under the transaction documents. This document cannot be reproduced except in full, without prior written approval of the Company. Any unauthorized alteration, forgery or falsification of the content or appearance of this document is unlawful and offenders may be prosecuted to the fullest extent of the law.

Date: 5/7/2013

## Dipole\_1900 MHz (Body)

Communication System: CW; Frequency: 1900 MHz

Medium parameters used:  $f = 1900 \text{ MHz}$ ;  $\sigma = 1.499 \text{ S/m}$ ;  $\epsilon_r = 52.899$ ;  $\rho = 1000 \text{ kg/m}^3$

Phantom section: Flat Section

DASY5 Configuration:

- Probe: ES3DV3 - SN3071; ConvF(4.29, 4.29, 4.29); Calibrated: 6/22/2012;
- Sensor-Surface: 3.4mm (Mechanical Surface Detection)
- Electronics: DAE4 Sn856; Calibrated: 5/30/2012
- Phantom: SAM2; Type: SAM
- Measurement SW: DASY52, Version 52.8 (5); SEMCAD X Version 14.6.8 (7028)

### Configuration/d=10mm, Pin=250mW, :

Maximum value of SAR (measured) = 12.7 W/kg

### Configuration/d=10mm, Pin=250mW, :

Reference Value = 97.178 V/m; Power Drift = 0.01 dB

Peak SAR (extrapolated) = 17.9 W/kg

**SAR(1 g) = 9.73 W/kg; SAR(10 g) = 5.01 W/kg**

Maximum value of SAR (measured) = 14.0 W/kg

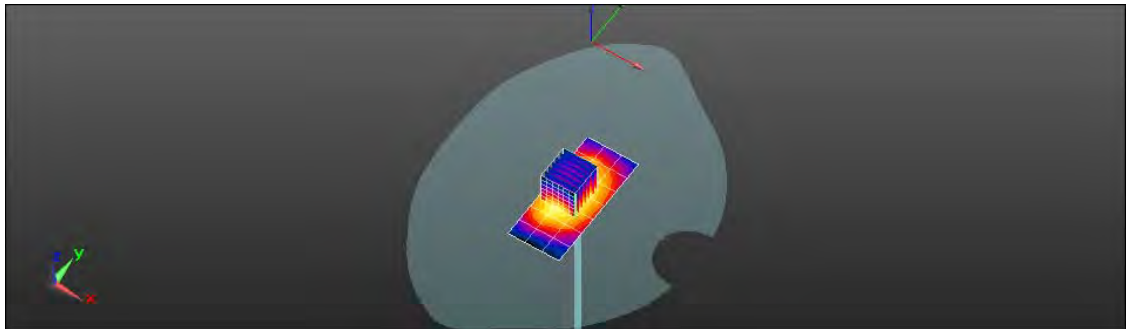
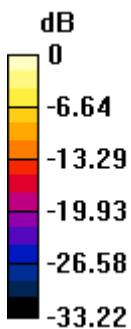

0 dB = 12.7 W/kg = 11.05 dBW/kg

Unless otherwise stated the results shown in this test report refer only to the sample(s) tested and such sample(s) are retained for 90 days only.

除非另有說明，此報告結果僅對測試之樣品負責，同時此樣品僅保留90天。本報告未經本公司書面許可，不可部份複製。

This document is issued by the Company subject to its General Conditions of Service printed overleaf, available on request or accessible at [www.sgs.com/terms\\_and\\_conditions.htm](http://www.sgs.com/terms_and_conditions.htm) and, for electronic format documents, subject to Terms and Conditions for Electronic Documents at [www.sgs.com/terms\\_e-document.htm](http://www.sgs.com/terms_e-document.htm). Attention is drawn to the limitation of liability, indemnification and jurisdiction issues defined therein. Any holder of this document is advised that information contained hereon reflects the Company's findings at the time of its intervention only and within the limits of Client's instructions, if any. The Company's sole responsibility is to its Client and this document does not exonerate parties to a transaction from exercising all their rights and obligations under the transaction documents. This document cannot be reproduced except in full, without prior written approval of the Company. Any unauthorized alteration, forgery or falsification of the content or appearance of this document is unlawful and offenders may be prosecuted to the fullest extent of the law.

SGS Taiwan Ltd.

No.134,Wu Kung Road, New Taipei Industrial Park, Wuku District, New Taipei City, Taiwan 24803/新北市五股區新北產業園區五工路 134 號

台灣檢驗科技股份有限公司

t (886-2) 2299-3279

f (886-2) 2298-0488

[www.tw.sgs.com](http://www.tw.sgs.com)

Member of SGS Group

Date: 5/11/2013

### Dipole\_2450 MHz (Head)

Communication System: CW; Frequency: 2450 MHz

Medium parameters used:  $f = 2450$  MHz;  $\sigma = 1.837$  S/m;  $\epsilon_r = 38.128$ ;  $\rho = 1000$  kg/m<sup>3</sup>

Phantom section: Flat Section

DASY5 Configuration:

- Probe: ES3DV3 - SN3071; ConvF(4.08, 4.08, 4.08); Calibrated: 6/22/2012;
- Sensor-Surface: 3.4mm (Mechanical Surface Detection)
- Electronics: DAE4 Sn856; Calibrated: 5/30/2012
- Phantom: SAM2; Type: SAM
- Measurement SW: DASY52, Version 52.8 (5); SEMCAD X Version 14.6.8 (7028)

### Configuration/d=10mm, Pin=250mW, :

Maximum value of SAR (measured) = 13.9 W/kg

### Configuration/d=10mm, Pin=250mW, :

Reference Value = 105.3 V/m; Power Drift = -0.00 dB

Peak SAR (extrapolated) = 27.5 W/kg

**SAR(1 g) = 13.2 W/kg; SAR(10 g) = 5.77 W/kg**

Maximum value of SAR (measured) = 19.9 W/kg

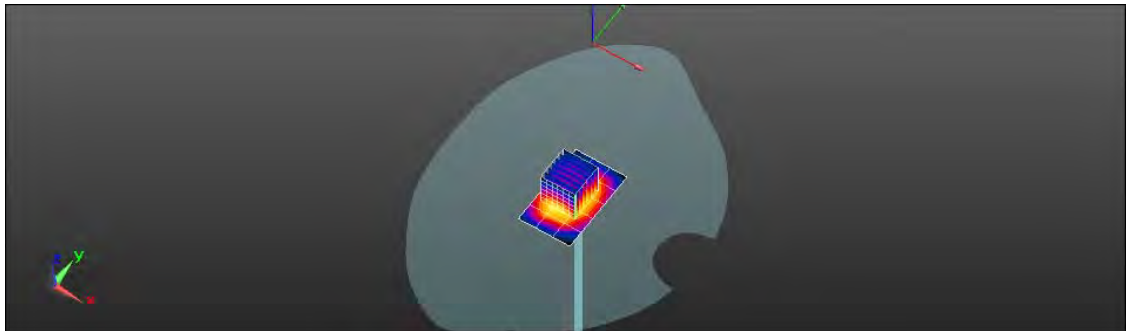
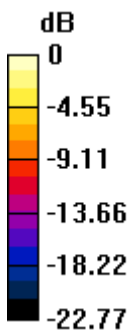

0 dB = 13.9 W/kg = 11.44 dBW/kg

Unless otherwise stated the results shown in this test report refer only to the sample(s) tested and such sample(s) are retained for 90 days only.

除非另有說明，此報告結果僅對測試之樣品負責，同時此樣品僅保留90天。本報告未經本公司書面許可，不可部份複製。

This document is issued by the Company subject to its General Conditions of Service printed overleaf, available on request or accessible at [www.sgs.com/terms\\_and\\_conditions.htm](http://www.sgs.com/terms_and_conditions.htm) and, for electronic format documents, subject to Terms and Conditions for Electronic Documents at [www.sgs.com/terms\\_e-document.htm](http://www.sgs.com/terms_e-document.htm). Attention is drawn to the limitation of liability, indemnification and jurisdiction issues defined therein. Any holder of this document is advised that information contained hereon reflects the Company's findings at the time of its intervention only and within the limits of Client's instructions, if any. The Company's sole responsibility is to its Client and this document does not exonerate parties to a transaction from exercising all their rights and obligations under the transaction documents. This document cannot be reproduced except in full, without prior written approval of the Company. Any unauthorized alteration, forgery or falsification of the content or appearance of this document is unlawful and offenders may be prosecuted to the fullest extent of the law.

Date: 5/11/2013

## Dipole\_2450 MHz (Body)

Communication System: CW; Frequency: 2450 MHz

Medium parameters used:  $f = 2450$  MHz;  $\sigma = 2.023$  S/m;  $\epsilon_r = 50.115$ ;  $\rho = 1000$  kg/m<sup>3</sup>

Phantom section: Flat Section

DASY5 Configuration:

- Probe: ES3DV3 - SN3071; ConvF(3.87, 3.87, 3.87); Calibrated: 6/22/2012;
- Sensor-Surface: 3.4mm (Mechanical Surface Detection)
- Electronics: DAE4 Sn856; Calibrated: 5/30/2012
- Phantom: SAM2; Type: SAM
- Measurement SW: DASY52, Version 52.8 (5); SEMCAD X Version 14.6.8 (7028)

### Configuration/d=10mm, Pin=250mW, :

Maximum value of SAR (measured) = 14.6 W/kg

### Configuration/d=10mm, Pin=250mW, :

Reference Value = 98.127 V/m; Power Drift = -0.01 dB

Peak SAR (extrapolated) = 26.4 W/kg

**SAR(1 g) = 12.4 W/kg; SAR(10 g) = 5.66 W/kg**

Maximum value of SAR (measured) = 19.1 W/kg

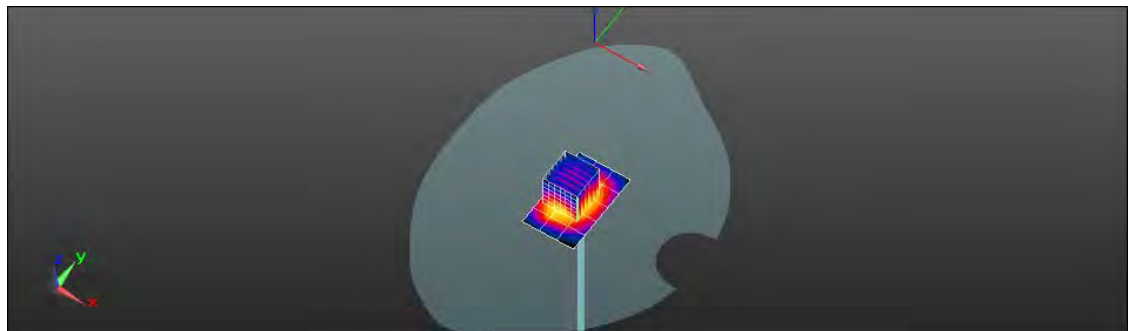
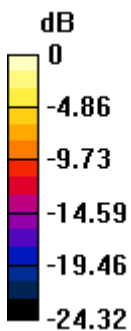

0 dB = 14.6 W/kg = 11.63 dBW/kg

Unless otherwise stated the results shown in this test report refer only to the sample(s) tested and such sample(s) are retained for 90 days only.

除非另有說明，此報告結果僅對測試之樣品負責，同時此樣品僅保留90天。本報告未經本公司書面許可，不可部份複製。

This document is issued by the Company subject to its General Conditions of Service printed overleaf, available on request or accessible at [www.sgs.com/terms\\_and\\_conditions.htm](http://www.sgs.com/terms_and_conditions.htm) and, for electronic format documents, subject to Terms and Conditions for Electronic Documents at [www.sgs.com/terms\\_e-document.htm](http://www.sgs.com/terms_e-document.htm). Attention is drawn to the limitation of liability, indemnification and jurisdiction issues defined therein. Any holder of this document is advised that information contained hereon reflects the Company's findings at the time of its intervention only and within the limits of Client's instructions, if any. The Company's sole responsibility is to its Client and this document does not exonerate parties to a transaction from exercising all their rights and obligations under the transaction documents. This document cannot be reproduced except in full, without prior written approval of the Company. Any unauthorized alteration, forgery or falsification of the content or appearance of this document is unlawful and offenders may be prosecuted to the fullest extent of the law.

Date: 5/9/2013

### Dipole\_5.2GHz (Head)

Communication System: CW; Frequency: 5200 MHz

Medium parameters used:  $f = 5200$  MHz;  $\sigma = 4.617$  S/m;  $\epsilon_r = 35.337$ ;  $\rho = 1000$  kg/m<sup>3</sup>

Phantom section: Flat Section

DASY5 Configuration:

- Probe: EX3DV4 - SN3820; ConvF(5.01, 5.01, 5.01); Calibrated: 12/10/2012;
- Sensor-Surface: 2mm (Mechanical Surface Detection)
- Electronics: DAE4 Sn856; Calibrated: 5/30/2012
- Phantom: SAM2; Type: SAM
- Measurement SW: DASY52, Version 52.8 (5); SEMCAD X Version 14.6.8 (7028)

### Configuration/d=10mm, Pin=100mW, :

Maximum value of SAR (measured) = 6.96 W/kg

### Configuration/d=10mm, Pin=100mW, :

Reference Value = 60.572 V/m; Power Drift = 0.04 dB

Peak SAR (extrapolated) = 34.4 W/kg

**SAR(1 g) = 8.02 W/kg; SAR(10 g) = 2.25 W/kg**

Maximum value of SAR (measured) = 16.6 W/kg

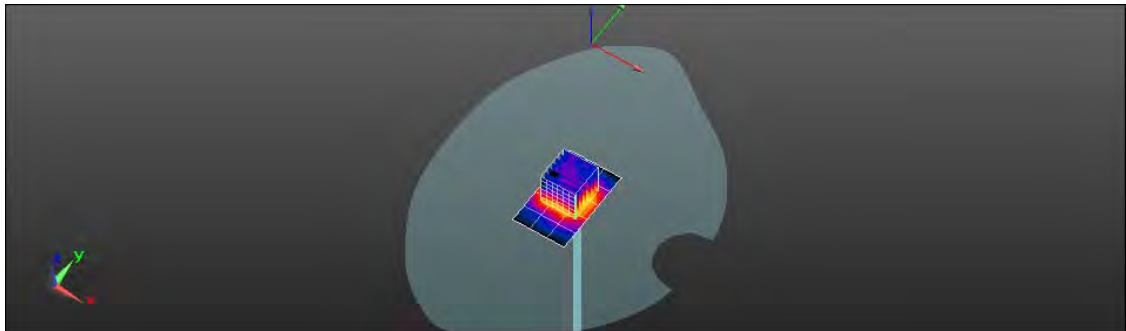
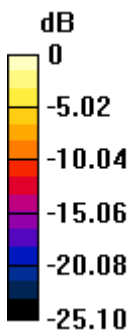

0 dB = 6.96 W/kg = 8.43 dBW/kg

Unless otherwise stated the results shown in this test report refer only to the sample(s) tested and such sample(s) are retained for 90 days only.

除非另有說明，此報告結果僅對測試之樣品負責，同時此樣品僅保留90天。本報告未經本公司書面許可，不可部份複製。

This document is issued by the Company subject to its General Conditions of Service printed overleaf, available on request or accessible at [www.sgs.com/terms\\_and\\_conditions.htm](http://www.sgs.com/terms_and_conditions.htm) and, for electronic format documents, subject to Terms and Conditions for Electronic Documents at [www.sgs.com/terms\\_e-document.htm](http://www.sgs.com/terms_e-document.htm). Attention is drawn to the limitation of liability, indemnification and jurisdiction issues defined therein. Any holder of this document is advised that information contained hereon reflects the Company's findings at the time of its intervention only and within the limits of Client's instructions, if any. The Company's sole responsibility is to its Client and this document does not exonerate parties to a transaction from exercising all their rights and obligations under the transaction documents. This document cannot be reproduced except in full, without prior written approval of the Company. Any unauthorized alteration, forgery or falsification of the content or appearance of this document is unlawful and offenders may be prosecuted to the fullest extent of the law.

Date: 5/16/2013

## Dipole\_5.2GHz (Body)

Communication System: CW; Frequency: 5200 MHz

Medium parameters used:  $f = 5200$  MHz;  $\sigma = 5.337$  S/m;  $\epsilon_r = 48.522$ ;  $\rho = 1000$  kg/m<sup>3</sup>

Phantom section: Flat Section

DASY5 Configuration:

- Probe: EX3DV4 - SN3820; ConvF(4.23, 4.23, 4.23); Calibrated: 12/10/2012;
- Sensor-Surface: 2mm (Mechanical Surface Detection)
- Electronics: DAE4 Sn856; Calibrated: 5/30/2012
- Phantom: SAM2; Type: SAM
- Measurement SW: DASY52, Version 52.8 (5); SEMCAD X Version 14.6.8 (7028)

### Configuration/d=10mm, Pin=100mW, :

Maximum value of SAR (measured) = 9.87 W/kg

### Configuration/d=10mm, Pin=100mW, :

Reference Value = 57.887 V/m; Power Drift = -0.01 dB

Peak SAR (extrapolated) = 34.5 W/kg

**SAR(1 g) = 7.42 W/kg; SAR(10 g) = 2.05 W/kg**

Maximum value of SAR (measured) = 14.9 W/kg

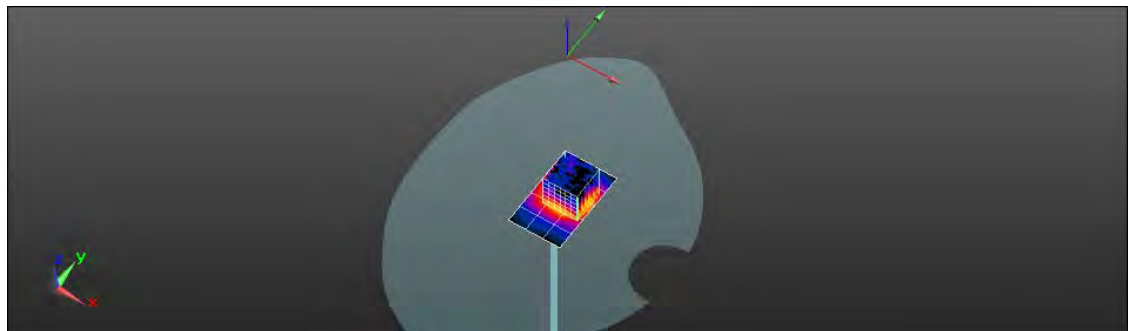
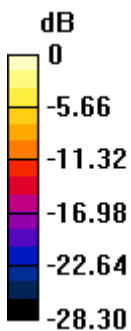

0 dB = 9.87 W/kg = 9.94 dBW/kg

Unless otherwise stated the results shown in this test report refer only to the sample(s) tested and such sample(s) are retained for 90 days only.

除非另有說明，此報告結果僅對測試之樣品負責，同時此樣品僅保留90天。本報告未經本公司書面許可，不可部份複製。

This document is issued by the Company subject to its General Conditions of Service printed overleaf, available on request or accessible at [www.sgs.com/terms\\_and\\_conditions.htm](http://www.sgs.com/terms_and_conditions.htm) and, for electronic format documents, subject to Terms and Conditions for Electronic Documents at [www.sgs.com/terms\\_e-document.htm](http://www.sgs.com/terms_e-document.htm). Attention is drawn to the limitation of liability, indemnification and jurisdiction issues defined therein. Any holder of this document is advised that information contained hereon reflects the Company's findings at the time of its intervention only and within the limits of Client's instructions, if any. The Company's sole responsibility is to its Client and this document does not exonerate parties to a transaction from exercising all their rights and obligations under the transaction documents. This document cannot be reproduced except in full, without prior written approval of the Company. Any unauthorized alteration, forgery or falsification of the content or appearance of this document is unlawful and offenders may be prosecuted to the fullest extent of the law.



Date: 5/13/2013

## Dipole\_5.5GHz (Head)

Communication System: CW; Frequency: 5500 MHz

Medium parameters used:  $f = 5500$  MHz;  $\sigma = 5.021$  S/m;  $\epsilon_r = 34.606$ ;  $\rho = 1000$  kg/m<sup>3</sup>

Phantom section: Flat Section

DASY5 Configuration:

- Probe: EX3DV4 - SN3820; ConvF(4.58, 4.58, 4.58); Calibrated: 12/10/2012;
- Sensor-Surface: 2mm (Mechanical Surface Detection)
- Electronics: DAE4 Sn856; Calibrated: 5/30/2012
- Phantom: SAM2; Type: SAM
- Measurement SW: DASY52, Version 52.8 (5); SEMCAD X Version 14.6.8 (7028)

### Configuration/d=10mm, Pin=100mW, :

Maximum value of SAR (measured) = 6.36 W/kg

### Configuration/d=10mm, Pin=100mW, :

Reference Value = 58.737 V/m; Power Drift = 0.02 dB

Peak SAR (extrapolated) = 35.4 W/kg

**SAR(1 g) = 8.71 W/kg; SAR(10 g) = 2.31 W/kg**

Maximum value of SAR (measured) = 16.4 W/kg

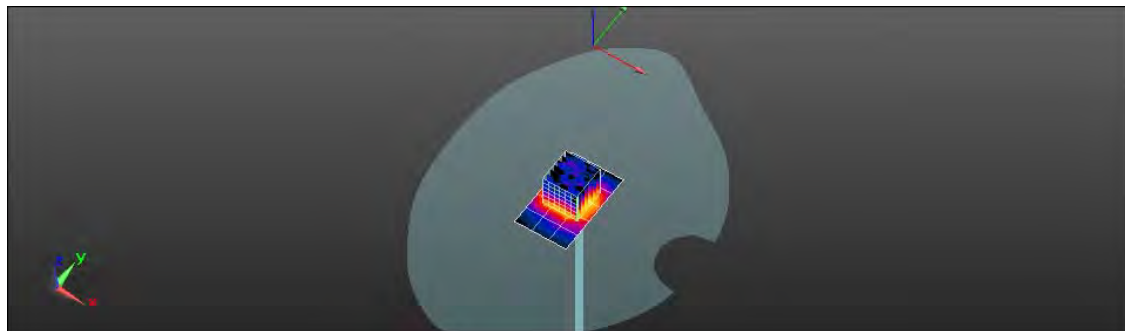
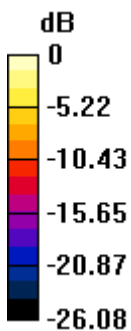

0 dB = 6.36 W/kg = 8.03 dBW/kg

Unless otherwise stated the results shown in this test report refer only to the sample(s) tested and such sample(s) are retained for 90 days only.

除非另有說明，此報告結果僅對測試之樣品負責，同時此樣品僅保留90天。本報告未經本公司書面許可，不可部份複製。

This document is issued by the Company subject to its General Conditions of Service printed overleaf, available on request or accessible at [www.sgs.com/terms\\_and\\_conditions.htm](http://www.sgs.com/terms_and_conditions.htm) and, for electronic format documents, subject to Terms and Conditions for Electronic Documents at [www.sgs.com/terms\\_e-document.htm](http://www.sgs.com/terms_e-document.htm). Attention is drawn to the limitation of liability, indemnification and jurisdiction issues defined therein. Any holder of this document is advised that information contained hereon reflects the Company's findings at the time of its intervention only and within the limits of Client's instructions, if any. The Company's sole responsibility is to its Client and this document does not exonerate parties to a transaction from exercising all their rights and obligations under the transaction documents. This document cannot be reproduced except in full, without prior written approval of the Company. Any unauthorized alteration, forgery or falsification of the content or appearance of this document is unlawful and offenders may be prosecuted to the fullest extent of the law.

Date: 5/16/2013

### Dipole\_5.5GHz (Body)

Communication System: CW; Frequency: 5500 MHz

Medium parameters used:  $f = 5500$  MHz;  $\sigma = 5.75$  S/m;  $\epsilon_r = 47.205$ ;  $\rho = 1000$  kg/m<sup>3</sup>

Phantom section: Flat Section

DASY5 Configuration:

- Probe: EX3DV4 - SN3820; ConvF(3.63, 3.63, 3.63); Calibrated: 12/10/2012;
- Sensor-Surface: 2mm (Mechanical Surface Detection)
- Electronics: DAE4 Sn856; Calibrated: 5/30/2012
- Phantom: SAM2; Type: SAM
- Measurement SW: DASY52, Version 52.8 (5); SEMCAD X Version 14.6.8 (7028)

### Configuration/d=10mm, Pin=100mW, :

Maximum value of SAR (measured) = 11.8 W/kg

### Configuration/d=10mm, Pin=100mW, :

Reference Value = 56.280 V/m; Power Drift = -0.00 dB

Peak SAR (extrapolated) = 38.4 W/kg

**SAR(1 g) = 7.64 W/kg; SAR(10 g) = 2.1 W/kg**

Maximum value of SAR (measured) = 14.6 W/kg

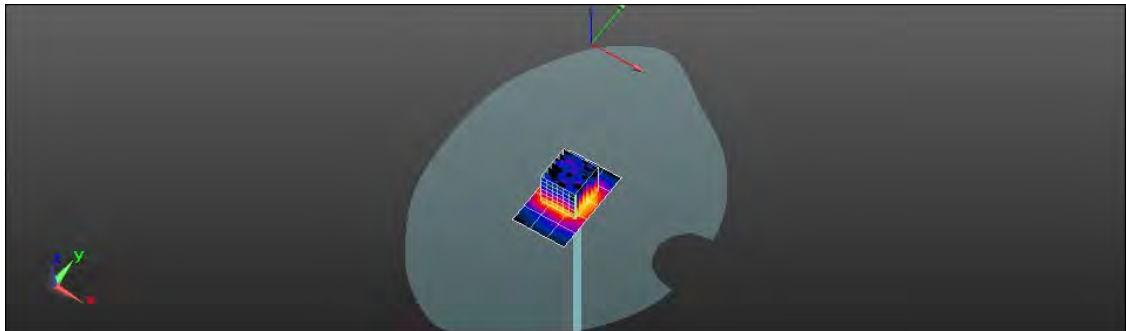
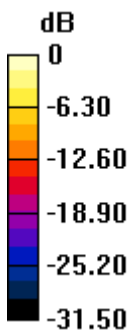

0 dB = 11.8 W/kg = 10.71 dBW/kg

Unless otherwise stated the results shown in this test report refer only to the sample(s) tested and such sample(s) are retained for 90 days only.

除非另有說明，此報告結果僅對測試之樣品負責，同時此樣品僅保留90天。本報告未經本公司書面許可，不可部份複製。

This document is issued by the Company subject to its General Conditions of Service printed overleaf, available on request or accessible at [www.sgs.com/terms\\_and\\_conditions.htm](http://www.sgs.com/terms_and_conditions.htm) and, for electronic format documents, subject to Terms and Conditions for Electronic Documents at [www.sgs.com/terms\\_e-document.htm](http://www.sgs.com/terms_e-document.htm). Attention is drawn to the limitation of liability, indemnification and jurisdiction issues defined therein. Any holder of this document is advised that information contained hereon reflects the Company's findings at the time of its intervention only and within the limits of Client's instructions, if any. The Company's sole responsibility is to its Client and this document does not exonerate parties to a transaction from exercising all their rights and obligations under the transaction documents. This document cannot be reproduced except in full, without prior written approval of the Company. Any unauthorized alteration, forgery or falsification of the content or appearance of this document is unlawful and offenders may be prosecuted to the fullest extent of the law.

Date: 5/19/2013

## Dipole\_5.8GHz (Head)

Communication System: CW; Frequency: 5800 MHz

Medium parameters used:  $f = 5800$  MHz;  $\sigma = 5.369$  S/m;  $\epsilon_r = 33.936$ ;  $\rho = 1000$  kg/m<sup>3</sup>

Phantom section: Flat Section

DASY5 Configuration:

- Probe: EX3DV4 - SN3820; ConvF(4.52, 4.52, 4.52); Calibrated: 12/10/2012;
- Sensor-Surface: 2mm (Mechanical Surface Detection)
- Electronics: DAE4 Sn856; Calibrated: 5/30/2012
- Phantom: SAM2; Type: SAM
- Measurement SW: DASY52, Version 52.8 (5); SEMCAD X Version 14.6.8 (7028)

### Configuration/d=10mm, Pin=100mW, :

Maximum value of SAR (measured) = 7.95 W/kg

### Configuration/d=10mm, Pin=100mW, :

Reference Value = 54.819 V/m; Power Drift = 0.09 dB

Peak SAR (extrapolated) = 38.5 W/kg

**SAR(1 g) = 7.82 W/kg; SAR(10 g) = 2.14 W/kg**

Maximum value of SAR (measured) = 15.9 W/kg

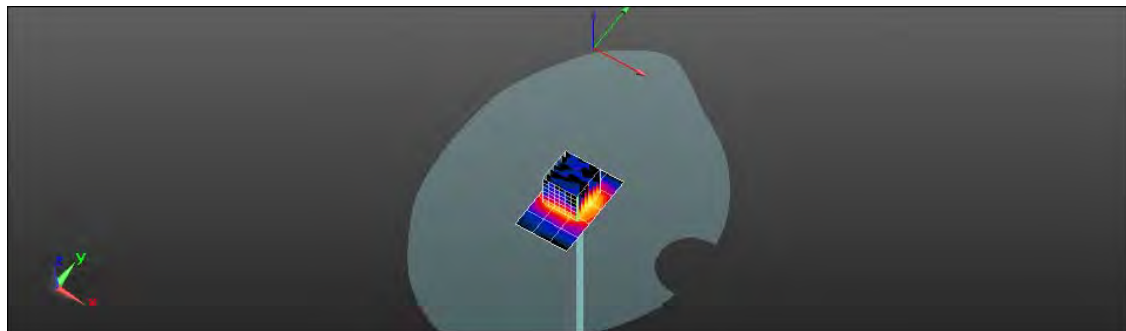
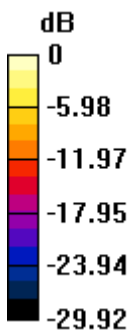

0 dB = 7.95 W/kg = 9.00 dBW/kg

Unless otherwise stated the results shown in this test report refer only to the sample(s) tested and such sample(s) are retained for 90 days only.

除非另有說明，此報告結果僅對測試之樣品負責，同時此樣品僅保留90天。本報告未經本公司書面許可，不可部份複製。

This document is issued by the Company subject to its General Conditions of Service printed overleaf, available on request or accessible at [www.sgs.com/terms\\_and\\_conditions.htm](http://www.sgs.com/terms_and_conditions.htm) and, for electronic format documents, subject to Terms and Conditions for Electronic Documents at [www.sgs.com/terms\\_e-document.htm](http://www.sgs.com/terms_e-document.htm). Attention is drawn to the limitation of liability, indemnification and jurisdiction issues defined therein. Any holder of this document is advised that information contained hereon reflects the Company's findings at the time of its intervention only and within the limits of Client's instructions, if any. The Company's sole responsibility is to its Client and this document does not exonerate parties to a transaction from exercising all their rights and obligations under the transaction documents. This document cannot be reproduced except in full, without prior written approval of the Company. Any unauthorized alteration, forgery or falsification of the content or appearance of this document is unlawful and offenders may be prosecuted to the fullest extent of the law.

Date: 5/19/2013

## Dipole\_5.8GHz (Body)

Communication System: CW; Frequency: 5800 MHz

Medium parameters used:  $f = 5800 \text{ MHz}$ ;  $\sigma = 6.19 \text{ S/m}$ ;  $\epsilon_r = 46.45$ ;  $\rho = 1000 \text{ kg/m}^3$

Phantom section: Flat Section

DASY5 Configuration:

- Probe: EX3DV4 - SN3820; ConvF(3.83, 3.83, 3.83); Calibrated: 12/10/2012;
- Sensor-Surface: 2mm (Mechanical Surface Detection)
- Electronics: DAE4 Sn856; Calibrated: 5/30/2012
- Phantom: SAM2; Type: SAM
- Measurement SW: DASY52, Version 52.8 (5); SEMCAD X Version 14.6.8 (7028)

### Configuration/d=10mm, Pin=100mW, :

Maximum value of SAR (measured) = 11.3 W/kg

### Configuration/d=10mm, Pin=100mW, :

Reference Value = 53.382 V/m; Power Drift = -0.02 dB

Peak SAR (extrapolated) = 39.1 W/kg

**SAR(1 g) = 7.18 W/kg; SAR(10 g) = 1.96 W/kg**

Maximum value of SAR (measured) = 13.7 W/kg

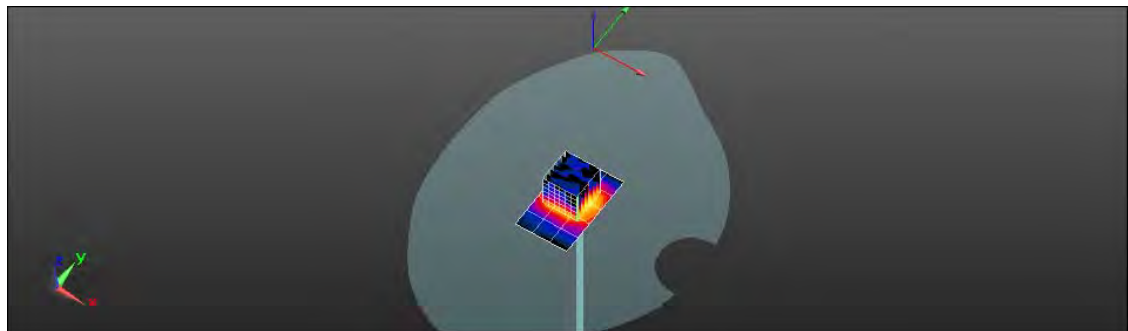
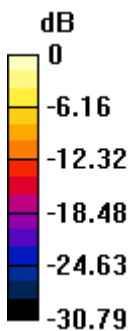

0 dB = 11.3 W/kg = 10.52 dBW/kg

Unless otherwise stated the results shown in this test report refer only to the sample(s) tested and such sample(s) are retained for 90 days only.

除非另有說明，此報告結果僅對測試之樣品負責，同時此樣品僅保留90天。本報告未經本公司書面許可，不可部份複製。

This document is issued by the Company subject to its General Conditions of Service printed overleaf, available on request or accessible at [www.sgs.com/terms\\_and\\_conditions.htm](http://www.sgs.com/terms_and_conditions.htm) and, for electronic format documents, subject to Terms and Conditions for Electronic Documents at [www.sgs.com/terms\\_e-document.htm](http://www.sgs.com/terms_e-document.htm). Attention is drawn to the limitation of liability, indemnification and jurisdiction issues defined therein. Any holder of this document is advised that information contained hereon reflects the Company's findings at the time of its intervention only and within the limits of Client's instructions, if any. The Company's sole responsibility is to its Client and this document does not exonerate parties to a transaction from exercising all their rights and obligations under the transaction documents. This document cannot be reproduced except in full, without prior written approval of the Company. Any unauthorized alteration, forgery or falsification of the content or appearance of this document is unlawful and offenders may be prosecuted to the fullest extent of the law.

**Type No.: PM-0491-BV**

Date: 2013/7/11

**Dipole\_835 MHz (Head)**

Communication System: CW; Frequency: 835 MHz

Medium parameters used:  $f = 835 \text{ MHz}$ ;  $\sigma = 0.875 \text{ S/m}$ ;  $\epsilon_r = 40.557$ ;  $\rho = 1000 \text{ kg/m}^3$

Phantom section: Flat Section

**DASY5 Configuration:**

- Probe: EX3DV4 - SN3770; ConvF(9.83, 9.83, 9.83); Calibrated: 4/30/2013;
- Sensor-Surface: 2mm (Mechanical Surface Detection)
- Electronics: DAE4 Sn856; Calibrated: 5/23/2013
- Phantom: SAM2; Type: SAM
- Measurement SW: DASY52, Version 52.8 (6); SEMCAD X Version 14.6.9 (7117)

**Configuration/d=15mm, Pin=250mW, dist=2mm:** Interpolated grid: dx=15 mm, dy=15 mm

Maximum value of SAR (interpolated) = 2.68 W/kg

**Configuration/d=15mm, Pin=250mW, dist=2mm:** Measurement grid: dx=8mm, dy=8mm, dz=5mm

Reference Value = 55.770 V/m; Power Drift = -0.01 dB

Peak SAR (extrapolated) = 3.25 W/kg

**SAR(1 g) = 2.44 W/kg; SAR(10 g) = 1.67 W/kg**

Maximum value of SAR (measured) = 2.70 W/kg

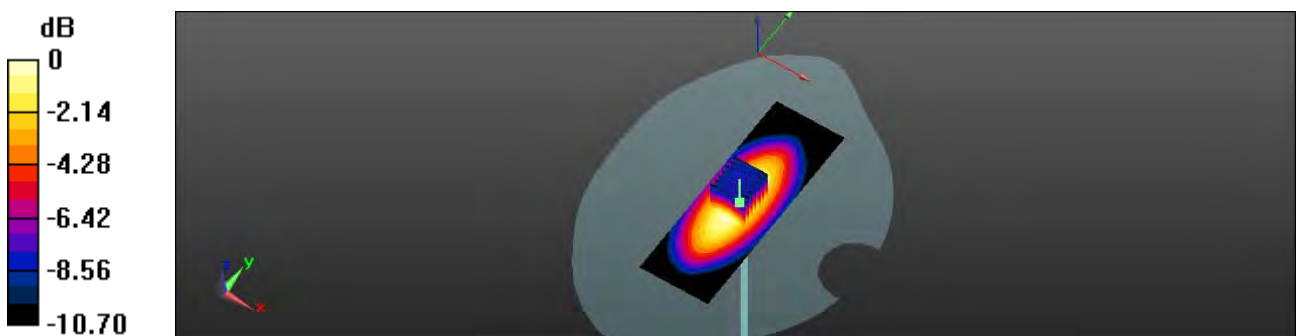

0 dB = 2.70 W/kg = 4.31 dBW/kg

Unless otherwise stated the results shown in this test report refer only to the sample(s) tested and such sample(s) are retained for 90 days only.

除非另有說明，此報告結果僅對測試之樣品負責，同時此樣品僅保留90天。本報告未經本公司書面許可，不可部份複製。

This document is issued by the Company subject to its General Conditions of Service printed overleaf, available on request or accessible at [www.sgs.com/terms\\_and\\_conditions.htm](http://www.sgs.com/terms_and_conditions.htm) and, for electronic format documents, subject to Terms and Conditions for Electronic Documents at [www.sgs.com/terms\\_e-document.htm](http://www.sgs.com/terms_e-document.htm). Attention is drawn to the limitation of liability, indemnification and jurisdiction issues defined therein. Any holder of this document is advised that information contained hereon reflects the Company's findings at the time of its intervention only and within the limits of Client's instructions, if any. The Company's sole responsibility is to its Client and this document does not exonerate parties to a transaction from exercising all their rights and obligations under the transaction documents. This document cannot be reproduced except in full, without prior written approval of the Company. Any unauthorized alteration, forgery or falsification of the content or appearance of this document is unlawful and offenders may be prosecuted to the fullest extent of the law.

Date: 2013/7/11

### Dipole\_835 MHz (Body)

Communication System: CW; Frequency: 835 MHz

Medium parameters used:  $f = 835 \text{ MHz}$ ;  $\sigma = 1.012 \text{ S/m}$ ;  $\epsilon_r = 53.397$ ;  $\rho = 1000 \text{ kg/m}^3$

Phantom section: Flat Section

DASY5 Configuration:

- Probe: EX3DV4 - SN3770; ConvF(9.62, 9.62, 9.62); Calibrated: 4/30/2013;
- Sensor-Surface: 2mm (Mechanical Surface Detection)
- Electronics: DAE4 Sn856; Calibrated: 5/23/2013
- Phantom: SAM2; Type: SAM
- Measurement SW: DASY52, Version 52.8 (6); SEMCAD X Version 14.6.9 (7117)

**Configuration/d=15mm, Pin=250mW, dist=2mm:** Interpolated grid: dx=15 mm, dy=15 mm

Maximum value of SAR (interpolated) = 3.10 W/kg

**Configuration/d=15mm, Pin=250mW, dist=2mm:** Measurement grid: dx=8mm, dy=8mm, dz=5mm

Reference Value = 56.275 V/m; Power Drift = -0.06 dB

Peak SAR (extrapolated) = 3.68 W/kg

**SAR(1 g) = 2.44 W/kg; SAR(10 g) = 1.59 W/kg**

Maximum value of SAR (measured) = 3.10 W/kg

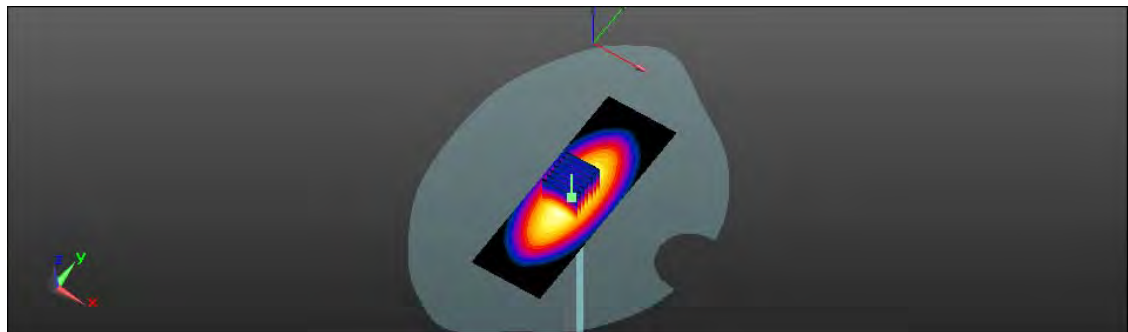
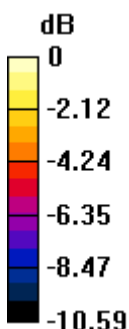

0 dB = 3.10 W/kg = 4.91 dBW/kg

Unless otherwise stated the results shown in this test report refer only to the sample(s) tested and such sample(s) are retained for 90 days only.

除非另有說明，此報告結果僅對測試之樣品負責，同時此樣品僅保留90天。本報告未經本公司書面許可，不可部份複製。

This document is issued by the Company subject to its General Conditions of Service printed overleaf, available on request or accessible at [www.sgs.com/terms\\_and\\_conditions.htm](http://www.sgs.com/terms_and_conditions.htm) and, for electronic format documents, subject to Terms and Conditions for Electronic Documents at [www.sgs.com/terms\\_e-document.htm](http://www.sgs.com/terms_e-document.htm). Attention is drawn to the limitation of liability, indemnification and jurisdiction issues defined therein. Any holder of this document is advised that information contained hereon reflects the Company's findings at the time of its intervention only and within the limits of Client's instructions, if any. The Company's sole responsibility is to its Client and this document does not exonerate parties to a transaction from exercising all their rights and obligations under the transaction documents. This document cannot be reproduced except in full, without prior written approval of the Company. Any unauthorized alteration, forgery or falsification of the content or appearance of this document is unlawful and offenders may be prosecuted to the fullest extent of the law.

Date: 2013/7/11

### Dipole\_1900 MHz (Head)

Communication System: CW; Frequency: 1900 MHz

Medium parameters used:  $f = 1900$  MHz;  $\sigma = 1.405$  S/m;  $\epsilon_r = 38.941$ ;  $\rho = 1000$  kg/m<sup>3</sup>

Phantom section: Flat Section

DASY5 Configuration:

- Probe: EX3DV4 - SN3770; ConvF(7.98, 7.98, 7.98); Calibrated: 4/30/2013;
- Sensor-Surface: 2mm (Mechanical Surface Detection)
- Electronics: DAE4 Sn856; Calibrated: 5/23/2013
- Phantom: SAM2; Type: SAM
- Measurement SW: DASY52, Version 52.8 (6); SEMCAD X Version 14.6.9 (7117)

**Configuration/d=10mm, Pin=250mW, dist=2mm:** Interpolated grid: dx=15 mm, dy=15 mm

Maximum value of SAR (interpolated) = 14.1 W/kg

**Configuration/d=10mm, Pin=250mW, dist=2mm:** Measurement grid: dx=8mm, dy=8mm, dz=5mm

Reference Value = 98.242 V/m; Power Drift = 0.12 dB

Peak SAR (extrapolated) = 17.5 W/kg

**SAR(1 g) = 9.36 W/kg; SAR(10 g) = 4.86 W/kg**

Maximum value of SAR (measured) = 10.5 W/kg

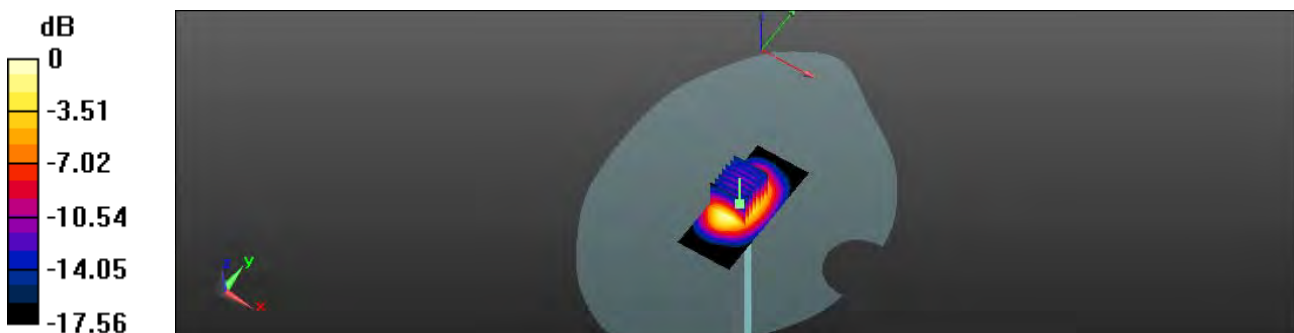

0 dB = 10.5 W/kg = 10.21 dBW/kg

Unless otherwise stated the results shown in this test report refer only to the sample(s) tested and such sample(s) are retained for 90 days only.

除非另有說明，此報告結果僅對測試之樣品負責，同時此樣品僅保留90天。本報告未經本公司書面許可，不可部份複製。

This document is issued by the Company subject to its General Conditions of Service printed overleaf, available on request or accessible at [www.sgs.com/terms\\_and\\_conditions.htm](http://www.sgs.com/terms_and_conditions.htm) and, for electronic format documents, subject to Terms and Conditions for Electronic Documents at [www.sgs.com/terms\\_e-document.htm](http://www.sgs.com/terms_e-document.htm). Attention is drawn to the limitation of liability, indemnification and jurisdiction issues defined therein. Any holder of this document is advised that information contained hereon reflects the Company's findings at the time of its intervention only and within the limits of Client's instructions, if any. The Company's sole responsibility is to its Client and this document does not exonerate parties to a transaction from exercising all their rights and obligations under the transaction documents. This document cannot be reproduced except in full, without prior written approval of the Company. Any unauthorized alteration, forgery or falsification of the content or appearance of this document is unlawful and offenders may be prosecuted to the fullest extent of the law.

Date: 2013/7/11

### Dipole\_1900 MHz (Body)

Communication System: CW; Frequency: 1900 MHz

Medium parameters used:  $f = 1900 \text{ MHz}$ ;  $\sigma = 1.496 \text{ S/m}$ ;  $\epsilon_r = 55.23$ ;  $\rho = 1000 \text{ kg/m}^3$

Phantom section: Flat Section

DASY5 Configuration:

- Probe: EX3DV4 - SN3770; ConvF(7.63, 7.63, 7.63); Calibrated: 4/30/2013;
- Sensor-Surface: 2mm (Mechanical Surface Detection)
- Electronics: DAE4 Sn856; Calibrated: 5/23/2013
- Phantom: SAM2; Type: SAM
- Measurement SW: DASY52, Version 52.8 (6); SEMCAD X Version 14.6.9 (7117)

**Configuration/d=10mm, Pin=250mW, dist=2mm:** Interpolated grid: dx=15 mm, dy=15 mm

Maximum value of SAR (interpolated) = 15.5 W/kg

**Configuration/d=10mm, Pin=250mW, dist=2mm:** Measurement grid:

dx=8mm, dy=8mm, dz=5mm

Reference Value = 99.839 V/m; Power Drift = 0.04 dB

Peak SAR (extrapolated) = 18.4 W/kg

**SAR(1 g) = 10.3 W/kg; SAR(10 g) = 5.43 W/kg**

Maximum value of SAR (measured) = 14.7 W/kg

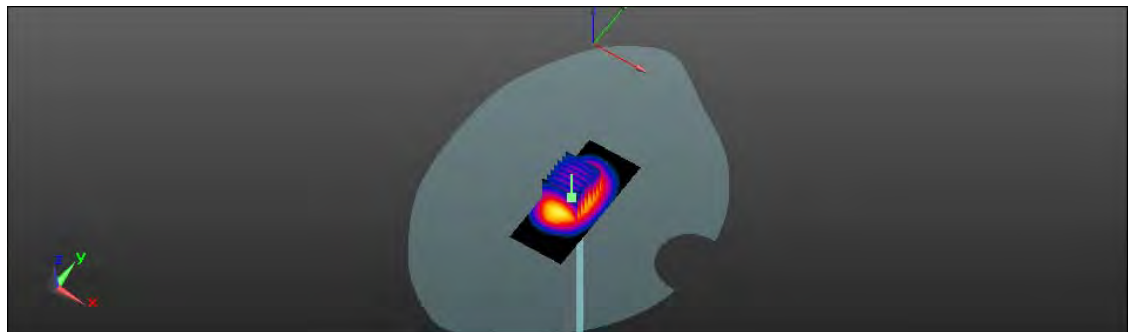
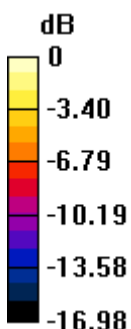

0 dB = 14.7 W/kg = 11.67 dBW/kg

Unless otherwise stated the results shown in this test report refer only to the sample(s) tested and such sample(s) are retained for 90 days only.

除非另有說明，此報告結果僅對測試之樣品負責，同時此樣品僅保留90天。本報告未經本公司書面許可，不可部份複製。

This document is issued by the Company subject to its General Conditions of Service printed overleaf, available on request or accessible at [www.sgs.com/terms\\_and\\_conditions.htm](http://www.sgs.com/terms_and_conditions.htm) and, for electronic format documents, subject to Terms and Conditions for Electronic Documents at [www.sgs.com/terms\\_e-document.htm](http://www.sgs.com/terms_e-document.htm). Attention is drawn to the limitation of liability, indemnification and jurisdiction issues defined therein. Any holder of this document is advised that information contained hereon reflects the Company's findings at the time of its intervention only and within the limits of Client's instructions, if any. The Company's sole responsibility is to its Client and this document does not exonerate parties to a transaction from exercising all their rights and obligations under the transaction documents. This document cannot be reproduced except in full, without prior written approval of the Company. Any unauthorized alteration, forgery or falsification of the content or appearance of this document is unlawful and offenders may be prosecuted to the fullest extent of the law.



Date: 7/15/2013

## Dipole\_2450 MHz (Head)

Communication System: CW; Frequency: 2450 MHz

Medium parameters used:  $f = 2450 \text{ MHz}$ ;  $\sigma = 1.816 \text{ S/m}$ ;  $\epsilon_r = 37.962$ ;  $\rho = 1000 \text{ kg/m}^3$

Phantom section: Flat Section

DASY5 Configuration:

- Probe: EX3DV4 - SN3770; ConvF(7.12, 7.12, 7.12); Calibrated: 4/30/2013;
- Sensor-Surface: 2mm (Mechanical Surface Detection)
- Electronics: DAE4 Sn856; Calibrated: 5/23/2013
- Phantom: SAM2; Type: SAM
- Measurement SW: DASY52, Version 52.8 (6); SEMCAD X Version 14.6.9 (7117)

**Configuration/d=10mm, Pin=250mW, dist=2mm:** Measurement grid:

$dx=12\text{mm}$ ,  $dy=12\text{mm}$

Maximum value of SAR (measured) = 13.2 W/kg

**Configuration/d=10mm, Pin=250mW, dist=2mm:** Measurement grid:

$dx=5\text{mm}$ ,  $dy=5\text{mm}$ ,  $dz=5\text{mm}$

Reference Value = 103.6 V/m; Power Drift = -0.01 dB

Peak SAR (extrapolated) = 26.3 W/kg

**SAR(1 g) = 13.25W/kg; SAR(10 g) = 6.31 W/kg**

Maximum value of SAR (measured) = 19.0 W/kg

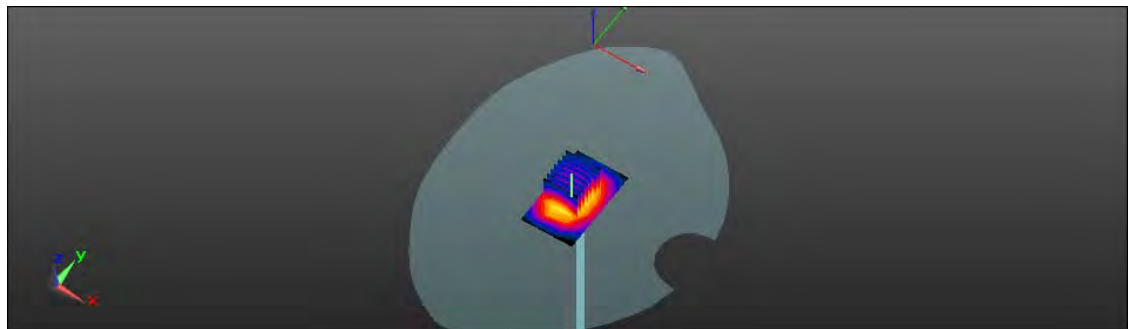
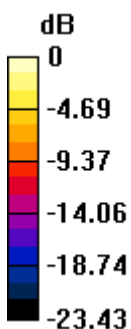

0 dB = 19.0 W/kg = 12.79 dBW/kg

Unless otherwise stated the results shown in this test report refer only to the sample(s) tested and such sample(s) are retained for 90 days only.

除非另有說明，此報告結果僅對測試之樣品負責，同時此樣品僅保留90天。本報告未經本公司書面許可，不可部份複製。

This document is issued by the Company subject to its General Conditions of Service printed overleaf, available on request or accessible at [www.sgs.com/terms\\_and\\_conditions.htm](http://www.sgs.com/terms_and_conditions.htm) and, for electronic format documents, subject to Terms and Conditions for Electronic Documents at [www.sgs.com/terms\\_e-document.htm](http://www.sgs.com/terms_e-document.htm). Attention is drawn to the limitation of liability, indemnification and jurisdiction issues defined therein. Any holder of this document is advised that information contained hereon reflects the Company's findings at the time of its intervention only and within the limits of Client's instructions, if any. The Company's sole responsibility is to its Client and this document does not exonerate parties to a transaction from exercising all their rights and obligations under the transaction documents. This document cannot be reproduced except in full, without prior written approval of the Company. Any unauthorized alteration, forgery or falsification of the content or appearance of this document is unlawful and offenders may be prosecuted to the fullest extent of the law.

Date: 7/15/2013

### Dipole\_2450 MHz (Body)

Communication System: CW; Frequency: 2450 MHz

Medium parameters used:  $f = 2450 \text{ MHz}$ ;  $\sigma = 1.994 \text{ S/m}$ ;  $\epsilon_r = 50.312$ ;  $\rho = 1000 \text{ kg/m}^3$

Phantom section: Flat Section

DASY5 Configuration:

- Probe: EX3DV4 - SN3770; ConvF(7.21, 7.21, 7.21); Calibrated: 4/30/2013;
- Sensor-Surface: 2mm (Mechanical Surface Detection)
- Electronics: DAE4 Sn856; Calibrated: 5/23/2013
- Phantom: SAM2; Type: SAM
- Measurement SW: DASY52, Version 52.8 (6); SEMCAD X Version 14.6.9 (7117)

**Configuration/d=10mm, Pin=250mW, dist=2mm:** Measurement grid:

$dx=12\text{mm}$ ,  $dy=12\text{mm}$

Maximum value of SAR (measured) = 16.7 W/kg

**Configuration/d=10mm, Pin=250mW, dist=2mm:** Measurement grid:

$dx=5\text{mm}$ ,  $dy=5\text{mm}$ ,  $dz=5\text{mm}$

Reference Value = 97.153 V/m; Power Drift = -0.00 dB

Peak SAR (extrapolated) = 26.0 W/kg

**SAR(1 g) = 12.63 W/kg; SAR(10 g) = 6.21 W/kg**

Maximum value of SAR (measured) = 19.1 W/kg

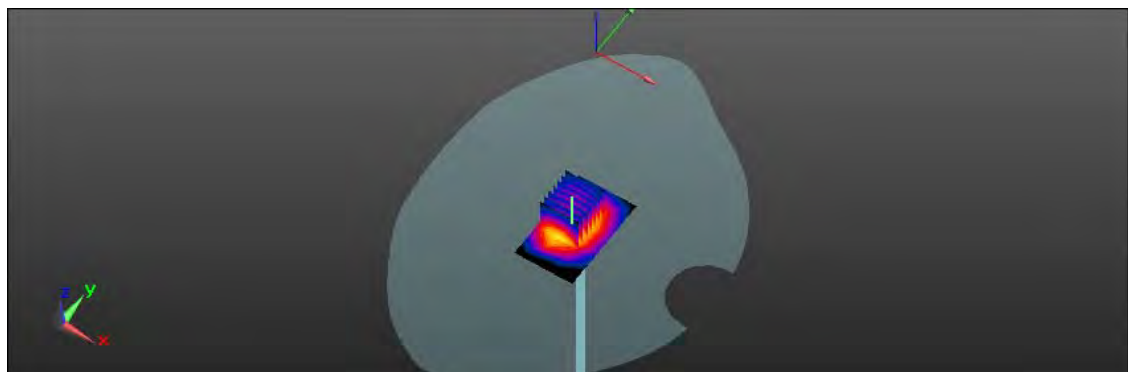
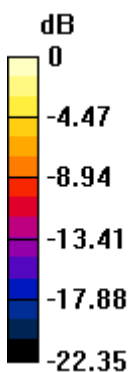

0 dB = 19.1 W/kg = 12.81 dBW/kg

Unless otherwise stated the results shown in this test report refer only to the sample(s) tested and such sample(s) are retained for 90 days only.

除非另有說明，此報告結果僅對測試之樣品負責，同時此樣品僅保留90天。本報告未經本公司書面許可，不可部份複製。

This document is issued by the Company subject to its General Conditions of Service printed overleaf, available on request or accessible at [www.sgs.com/terms\\_and\\_conditions.htm](http://www.sgs.com/terms_and_conditions.htm) and, for electronic format documents, subject to Terms and Conditions for Electronic Documents at [www.sgs.com/terms\\_e-document.htm](http://www.sgs.com/terms_e-document.htm). Attention is drawn to the limitation of liability, indemnification and jurisdiction issues defined therein. Any holder of this document is advised that information contained hereon reflects the Company's findings at the time of its intervention only and within the limits of Client's instructions, if any. The Company's sole responsibility is to its Client and this document does not exonerate parties to a transaction from exercising all their rights and obligations under the transaction documents. This document cannot be reproduced except in full, without prior written approval of the Company. Any unauthorized alteration, forgery or falsification of the content or appearance of this document is unlawful and offenders may be prosecuted to the fullest extent of the law.

Date: 7/15/2013

### Dipole\_5.2GHz (Head)

Communication System: CW; Frequency: 5200 MHz

Medium parameters used:  $f = 5200 \text{ MHz}$ ;  $\sigma = 4.56 \text{ S/m}$ ;  $\epsilon_r = 35.282$ ;  $\rho = 1000 \text{ kg/m}^3$

Phantom section: Flat Section

DASY5 Configuration:

- Probe: EX3DV4 - SN3770; ConvF(5.15, 5.15, 5.15); Calibrated: 4/30/2013;
- Sensor-Surface: 2mm (Mechanical Surface Detection)
- Electronics: DAE4 Sn856; Calibrated: 5/23/2013
- Phantom: SAM2; Type: SAM
- Measurement SW: DASY52, Version 52.8 (6); SEMCAD X Version 14.6.9 (7117)

**Configuration/d=10mm, Pin=100mW, dist=2mm:** Measurement grid:

$dx=10\text{mm}$ ,  $dy=10\text{mm}$

Maximum value of SAR (measured) = 15.0 W/kg

**Configuration/d=10mm, Pin=100mW, dist=2mm:** Measurement grid:

$dx=4\text{mm}$ ,  $dy=4\text{mm}$ ,  $dz=2\text{mm}$

Reference Value = 62.263 V/m; Power Drift = 0.01 dB

Peak SAR (extrapolated) = 26.0 W/kg

**SAR(1 g) = 7.9 W/kg; SAR(10 g) = 2.47 W/kg**

Maximum value of SAR (measured) = 15.7 W/kg

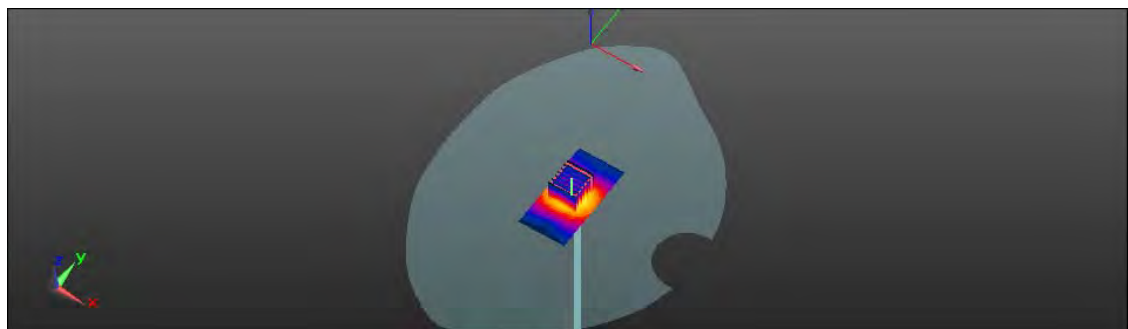
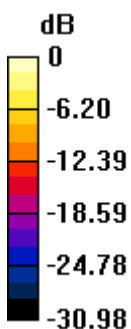

0 dB = 15.7 W/kg = 11.96 dBW/kg

Unless otherwise stated the results shown in this test report refer only to the sample(s) tested and such sample(s) are retained for 90 days only.

除非另有說明，此報告結果僅對測試之樣品負責，同時此樣品僅保留90天。本報告未經本公司書面許可，不可部份複製。

This document is issued by the Company subject to its General Conditions of Service printed overleaf, available on request or accessible at [www.sgs.com/terms\\_and\\_conditions.htm](http://www.sgs.com/terms_and_conditions.htm) and, for electronic format documents, subject to Terms and Conditions for Electronic Documents at [www.sgs.com/terms\\_e-document.htm](http://www.sgs.com/terms_e-document.htm). Attention is drawn to the limitation of liability, indemnification and jurisdiction issues defined therein. Any holder of this document is advised that information contained hereon reflects the Company's findings at the time of its intervention only and within the limits of Client's instructions, if any. The Company's sole responsibility is to its Client and this document does not exonerate parties to a transaction from exercising all their rights and obligations under the transaction documents. This document cannot be reproduced except in full, without prior written approval of the Company. Any unauthorized alteration, forgery or falsification of the content or appearance of this document is unlawful and offenders may be prosecuted to the fullest extent of the law.

Date: 7/21/2013

## Dipole\_5.2GHz (Body)

Communication System: CW; Frequency: 5200 MHz

Medium parameters used:  $f = 5200$  MHz;  $\sigma = 5.339$  S/m;  $\epsilon_r = 48.722$ ;  $\rho = 1000$  kg/m<sup>3</sup>

Phantom section: Flat Section

DASY5 Configuration:

- Probe: EX3DV4 - SN3770; ConvF(4.71, 4.71, 4.71); Calibrated: 4/30/2013;
- Sensor-Surface: 2mm (Mechanical Surface Detection)
- Electronics: DAE4 Sn856; Calibrated: 5/23/2013
- Phantom: SAM2; Type: SAM
- Measurement SW: DASY52, Version 52.8 (6); SEMCAD X Version 14.6.9 (7117)

**Configuration/d=10mm, Pin=100mW, dist=2mm:** Measurement grid:

$dx=10$ mm,  $dy=10$ mm

Maximum value of SAR (measured) = 15.8 W/kg

**Configuration/d=10mm, Pin=100mW, dist=2mm:** Measurement grid:

$dx=4$ mm,  $dy=4$ mm,  $dz=2$ mm

Reference Value = 58.623 V/m; Power Drift = 0.01 dB

Peak SAR (extrapolated) = 32.7 W/kg

**SAR(1 g) = 7.38 W/kg; SAR(10 g) = 2.06 W/kg**

Maximum value of SAR (measured) = 15.7 W/kg

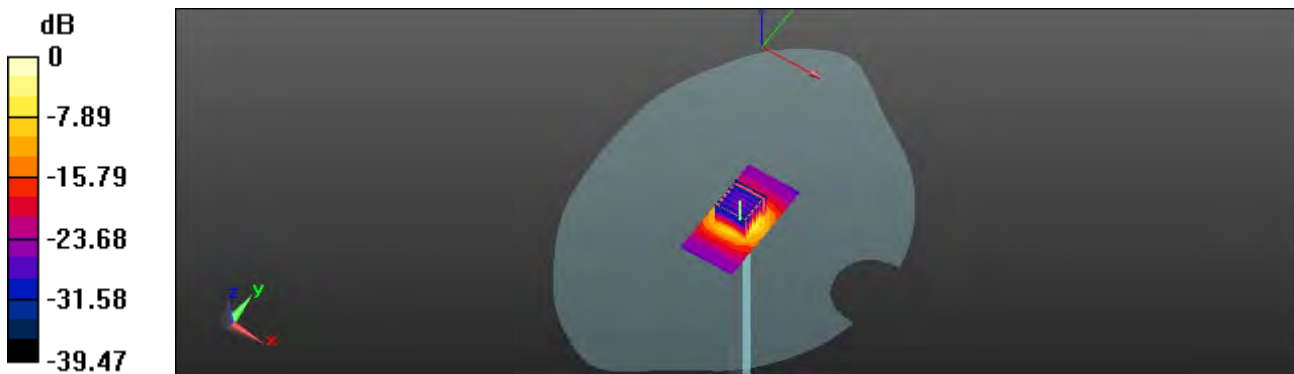

0 dB = 15.7 W/kg = 11.96 dBW/kg

Unless otherwise stated the results shown in this test report refer only to the sample(s) tested and such sample(s) are retained for 90 days only.

除非另有說明，此報告結果僅對測試之樣品負責，同時此樣品僅保留90天。本報告未經本公司書面許可，不可部份複製。

This document is issued by the Company subject to its General Conditions of Service printed overleaf, available on request or accessible at [www.sgs.com/terms\\_and\\_conditions.htm](http://www.sgs.com/terms_and_conditions.htm) and, for electronic format documents, subject to Terms and Conditions for Electronic Documents at [www.sgs.com/terms\\_e-document.htm](http://www.sgs.com/terms_e-document.htm). Attention is drawn to the limitation of liability, indemnification and jurisdiction issues defined therein. Any holder of this document is advised that information contained hereon reflects the Company's findings at the time of its intervention only and within the limits of Client's instructions, if any. The Company's sole responsibility is to its Client and this document does not exonerate parties to a transaction from exercising all their rights and obligations under the transaction documents. This document cannot be reproduced except in full, without prior written approval of the Company. Any unauthorized alteration, forgery or falsification of the content or appearance of this document is unlawful and offenders may be prosecuted to the fullest extent of the law.

Date: 7/19/2013

### Dipole\_5.3GHz (Head)

Communication System: CW; Frequency: 5300 MHz

Medium parameters used:  $f = 5300$  MHz;  $\sigma = 4.685$  S/m;  $\epsilon_r = 35.087$ ;  $\rho = 1000$  kg/m<sup>3</sup>

Phantom section: Flat Section

DASY5 Configuration:

- Probe: EX3DV4 - SN3770; ConvF(4.95, 4.95, 4.95); Calibrated: 4/30/2013;
- Sensor-Surface: 2mm (Mechanical Surface Detection)
- Electronics: DAE4 Sn856; Calibrated: 5/23/2013
- Phantom: SAM2; Type: SAM
- Measurement SW: DASY52, Version 52.8 (6); SEMCAD X Version 14.6.9 (7117)

**Configuration/d=10mm, Pin=100mW, dist=2mm:** Measurement grid:

$dx=10$ mm,  $dy=10$ mm

Maximum value of SAR (measured) = 17.0 W/kg

**Configuration/d=10mm, Pin=100mW, dist=2mm:** Measurement grid:

$dx=4$ mm,  $dy=4$ mm,  $dz=2$ mm

Reference Value = 65.141 V/m; Power Drift = -0.18 dB

Peak SAR (extrapolated) = 28.5 W/kg

**SAR(1 g) = 8.41 W/kg; SAR(10 g) = 2.41 W/kg**

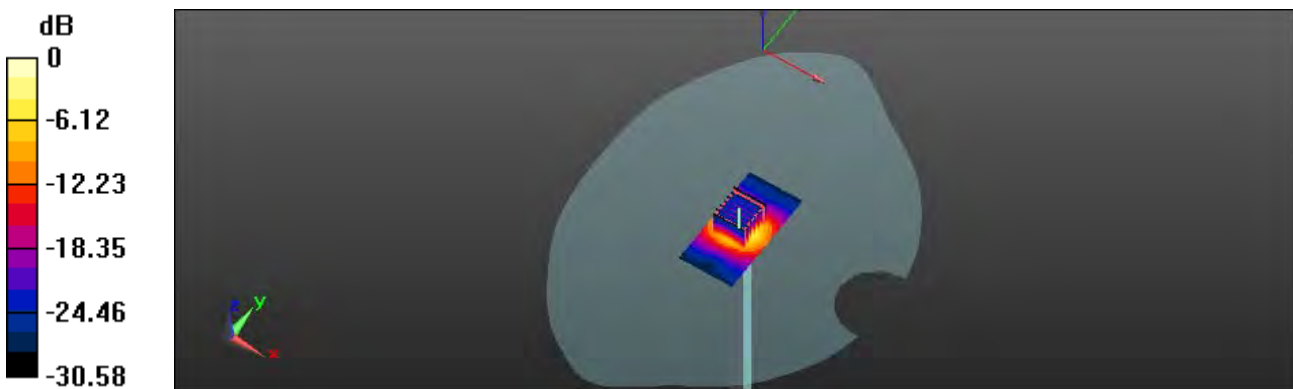

0 dB = 17.0 W/kg = 12.30 dBW/kg

Unless otherwise stated the results shown in this test report refer only to the sample(s) tested and such sample(s) are retained for 90 days only.

除非另有說明，此報告結果僅對測試之樣品負責，同時此樣品僅保留90天。本報告未經本公司書面許可，不可部份複製。

This document is issued by the Company subject to its General Conditions of Service printed overleaf, available on request or accessible at [www.sgs.com/terms\\_and\\_conditions.htm](http://www.sgs.com/terms_and_conditions.htm) and, for electronic format documents, subject to Terms and Conditions for Electronic Documents at [www.sgs.com/terms\\_e-document.htm](http://www.sgs.com/terms_e-document.htm). Attention is drawn to the limitation of liability, indemnification and jurisdiction issues defined therein. Any holder of this document is advised that information contained hereon reflects the Company's findings at the time of its intervention only and within the limits of Client's instructions, if any. The Company's sole responsibility is to its Client and this document does not exonerate parties to a transaction from exercising all their rights and obligations under the transaction documents. This document cannot be reproduced except in full, without prior written approval of the Company. Any unauthorized alteration, forgery or falsification of the content or appearance of this document is unlawful and offenders may be prosecuted to the fullest extent of the law.

Date: 7/21/2013

### Dipole\_5.3GHz (Body)

Communication System: CW; Frequency: 5300 MHz

Medium parameters used:  $f = 5300 \text{ MHz}$ ;  $\sigma = 5.477 \text{ S/m}$ ;  $\epsilon_r = 48.287$ ;  $\rho = 1000 \text{ kg/m}^3$

Phantom section: Flat Section

DASY5 Configuration:

- Probe: EX3DV4 - SN3770; ConvF(4.42, 4.42, 4.42); Calibrated: 4/30/2013;
- Sensor-Surface: 2mm (Mechanical Surface Detection)
- Electronics: DAE4 Sn856; Calibrated: 5/23/2013
- Phantom: SAM2; Type: SAM
- Measurement SW: DASY52, Version 52.8 (6); SEMCAD X Version 14.6.9 (7117)

**Configuration/d=10mm, Pin=100mW, dist=2mm:** Measurement grid:

$dx=10\text{mm}$ ,  $dy=10\text{mm}$

Maximum value of SAR (measured) = 16.4 W/kg

**Configuration/d=10mm, Pin=100mW, dist=2mm:** Measurement grid:

$dx=4\text{mm}$ ,  $dy=4\text{mm}$ ,  $dz=2\text{mm}$

Reference Value = 59.898 V/m; Power Drift = -0.01 dB

Peak SAR (extrapolated) = 34.3 W/kg

**SAR(1 g) = 7.75 W/kg; SAR(10 g) = 2.14 W/kg**

Maximum value of SAR (measured) = 16.6 W/kg

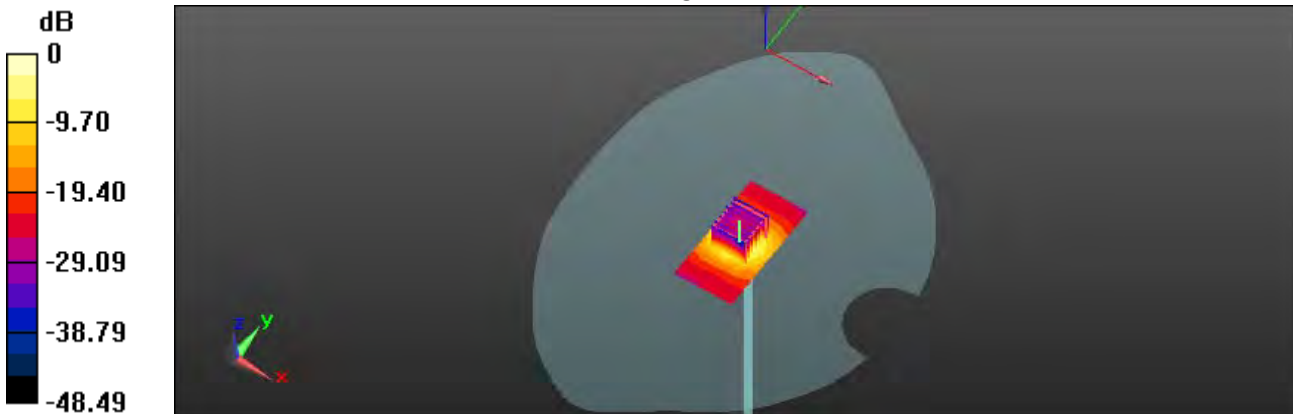

0 dB = 16.6 W/kg = 12.20 dBW/kg

Unless otherwise stated the results shown in this test report refer only to the sample(s) tested and such sample(s) are retained for 90 days only.

除非另有說明，此報告結果僅對測試之樣品負責，同時此樣品僅保留90天。本報告未經本公司書面許可，不可部份複製。

This document is issued by the Company subject to its General Conditions of Service printed overleaf, available on request or accessible at [www.sgs.com/terms\\_and\\_conditions.htm](http://www.sgs.com/terms_and_conditions.htm) and, for electronic format documents, subject to Terms and Conditions for Electronic Documents at [www.sgs.com/terms\\_e-document.htm](http://www.sgs.com/terms_e-document.htm). Attention is drawn to the limitation of liability, indemnification and jurisdiction issues defined therein. Any holder of this document is advised that information contained hereon reflects the Company's findings at the time of its intervention only and within the limits of Client's instructions, if any. The Company's sole responsibility is to its Client and this document does not exonerate parties to a transaction from exercising all their rights and obligations under the transaction documents. This document cannot be reproduced except in full, without prior written approval of the Company. Any unauthorized alteration, forgery or falsification of the content or appearance of this document is unlawful and offenders may be prosecuted to the fullest extent of the law.

Date: 7/17/2013

### Dipole\_5.6GHz (Head)

Communication System: CW; Frequency: 5600 MHz

Medium parameters used:  $f = 5600$  MHz;  $\sigma = 5.079$  S/m;  $\epsilon_r = 34.449$ ;  $\rho = 1000$  kg/m<sup>3</sup>

Phantom section: Flat Section

DASY5 Configuration:

- Probe: EX3DV4 - SN3770; ConvF(4.49, 4.49, 4.49); Calibrated: 4/30/2013;
- Sensor-Surface: 2mm (Mechanical Surface Detection)
- Electronics: DAE4 Sn856; Calibrated: 5/23/2013
- Phantom: SAM2; Type: SAM
- Measurement SW: DASY52, Version 52.8 (6); SEMCAD X Version 14.6.9 (7117)

**Configuration/d=10mm, Pin=100mW, dist=2mm:** Measurement grid:

$dx=10$ mm,  $dy=10$ mm

Maximum value of SAR (measured) = 17.8 W/kg

**Configuration/d=10mm, Pin=100mW, dist=2mm:** Measurement grid:

$dx=4$ mm,  $dy=4$ mm,  $dz=2$ mm

Reference Value = 64.373 V/m; Power Drift = -0.10 dB

Peak SAR (extrapolated) = 28.9 W/kg

**SAR(1 g) = 8.45 W/kg; SAR(10 g) = 2.6 W/kg**

Maximum value of SAR (measured) = 17.0 W/kg

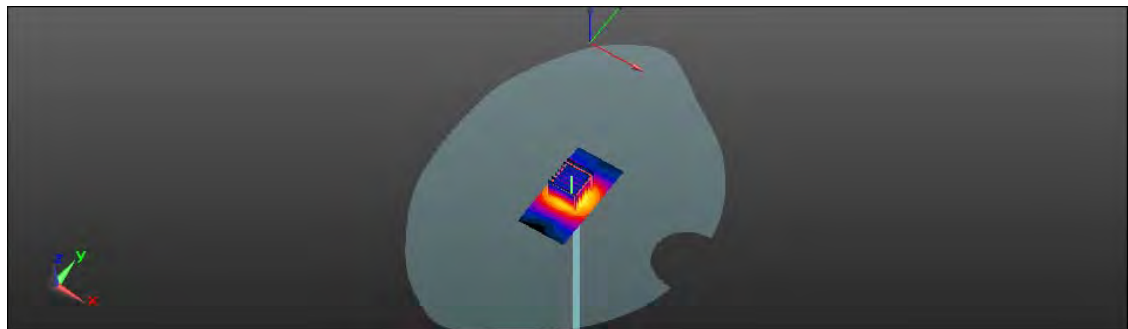
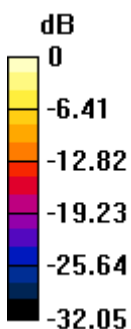

0 dB = 17.0 W/kg = 12.30 dBW/kg

Unless otherwise stated the results shown in this test report refer only to the sample(s) tested and such sample(s) are retained for 90 days only.

除非另有說明，此報告結果僅對測試之樣品負責，同時此樣品僅保留90天。本報告未經本公司書面許可，不可部份複製。

This document is issued by the Company subject to its General Conditions of Service printed overleaf, available on request or accessible at [www.sgs.com/terms\\_and\\_conditions.htm](http://www.sgs.com/terms_and_conditions.htm) and, for electronic format documents, subject to Terms and Conditions for Electronic Documents at [www.sgs.com/terms\\_e-document.htm](http://www.sgs.com/terms_e-document.htm). Attention is drawn to the limitation of liability, indemnification and jurisdiction issues defined therein. Any holder of this document is advised that information contained hereon reflects the Company's findings at the time of its intervention only and within the limits of Client's instructions, if any. The Company's sole responsibility is to its Client and this document does not exonerate parties to a transaction from exercising all their rights and obligations under the transaction documents. This document cannot be reproduced except in full, without prior written approval of the Company. Any unauthorized alteration, forgery or falsification of the content or appearance of this document is unlawful and offenders may be prosecuted to the fullest extent of the law.

Date: 7/23/2013

### Dipole\_5.6GHz (Body)

Communication System: CW; Frequency: 5600 MHz

Medium parameters used:  $f = 5600$  MHz;  $\sigma = 5.914$  S/m;  $\epsilon_r = 47.056$ ;  $\rho = 1000$  kg/m<sup>3</sup>

Phantom section: Flat Section

DASY5 Configuration:

- Probe: EX3DV4 - SN3770; ConvF(4.01, 4.01, 4.01); Calibrated: 4/30/2013;
- Sensor-Surface: 2mm (Mechanical Surface Detection)
- Electronics: DAE4 Sn856; Calibrated: 5/23/2013
- Phantom: SAM2; Type: SAM
- Measurement SW: DASY52, Version 52.8 (6); SEMCAD X Version 14.6.9 (7117)

**Configuration/d=10mm, Pin=100mW, dist=2mm:** Measurement grid:

$dx=10$ mm,  $dy=10$ mm

Maximum value of SAR (measured) = 18.0 W/kg

**Configuration/d=10mm, Pin=100mW, dist=2mm:** Measurement grid:

$dx=4$ mm,  $dy=4$ mm,  $dz=2$ mm

Reference Value = 60.197 V/m; Power Drift = 0.00 dB

Peak SAR (extrapolated) = 39.2 W/kg

**SAR(1 g) = 8.28 W/kg; SAR(10 g) = 2.29 W/kg**

Maximum value of SAR (measured) = 18.1 W/kg

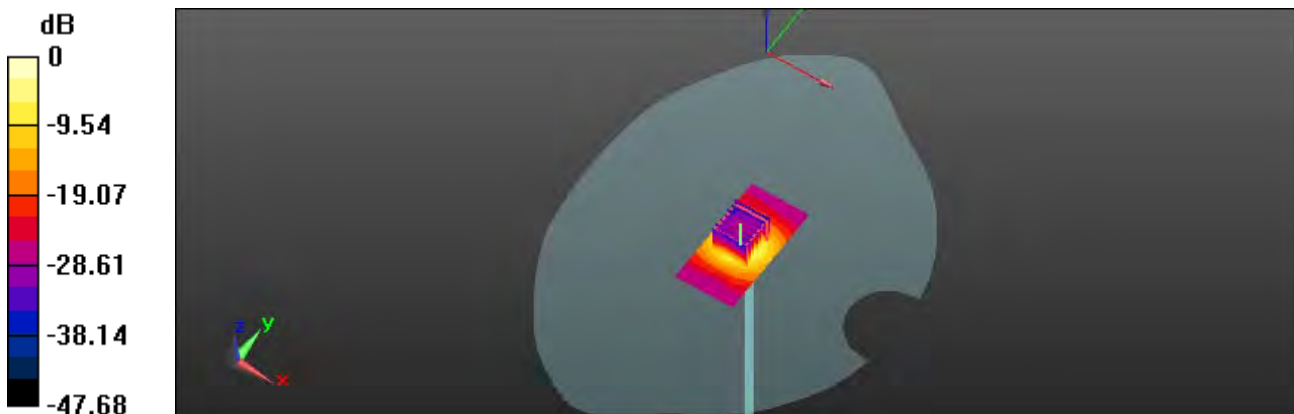

0 dB = 18.1 W/kg = 12.58 dBW/kg

Unless otherwise stated the results shown in this test report refer only to the sample(s) tested and such sample(s) are retained for 90 days only.

除非另有說明，此報告結果僅對測試之樣品負責，同時此樣品僅保留90天。本報告未經本公司書面許可，不可部份複製。

This document is issued by the Company subject to its General Conditions of Service printed overleaf, available on request or accessible at [www.sgs.com/terms\\_and\\_conditions.htm](http://www.sgs.com/terms_and_conditions.htm) and, for electronic format documents, subject to Terms and Conditions for Electronic Documents at [www.sgs.com/terms\\_e-document.htm](http://www.sgs.com/terms_e-document.htm). Attention is drawn to the limitation of liability, indemnification and jurisdiction issues defined therein. Any holder of this document is advised that information contained hereon reflects the Company's findings at the time of its intervention only and within the limits of Client's instructions, if any. The Company's sole responsibility is to its Client and this document does not exonerate parties to a transaction from exercising all their rights and obligations under the transaction documents. This document cannot be reproduced except in full, without prior written approval of the Company. Any unauthorized alteration, forgery or falsification of the content or appearance of this document is unlawful and offenders may be prosecuted to the fullest extent of the law.



Date: 7/19/2013

### Dipole\_5.8GHz (Head)

Communication System: CW; Frequency: 5800 MHz

Medium parameters used:  $f = 5800 \text{ MHz}$ ;  $\sigma = 5.365 \text{ S/m}$ ;  $\epsilon_r = 33.899$ ;  $\rho = 1000 \text{ kg/m}^3$

Phantom section: Flat Section

DASY5 Configuration:

- Probe: EX3DV4 - SN3770; ConvF(4.66, 4.66, 4.66); Calibrated: 4/30/2013;
- Sensor-Surface: 2mm (Mechanical Surface Detection)
- Electronics: DAE4 Sn856; Calibrated: 5/23/2013
- Phantom: SAM2; Type: SAM
- Measurement SW: DASY52, Version 52.8 (6); SEMCAD X Version 14.6.9 (7117)

**Configuration/d=10mm, Pin=100mW, dist=2mm:** Measurement grid:

$dx=10\text{mm}$ ,  $dy=10\text{mm}$

Maximum value of SAR (measured) = 16.0 W/kg

**Configuration/d=10mm, Pin=100mW, dist=2mm:** Measurement grid:

$dx=4\text{mm}$ ,  $dy=4\text{mm}$ ,  $dz=2\text{mm}$

Reference Value = 59.761 V/m; Power Drift = -0.14 dB

Peak SAR (extrapolated) = 28.6 W/kg

**SAR(1 g) = 7.91 W/kg; SAR(10 g) = 2.39 W/kg**

Maximum value of SAR (measured) = 16.2 W/kg

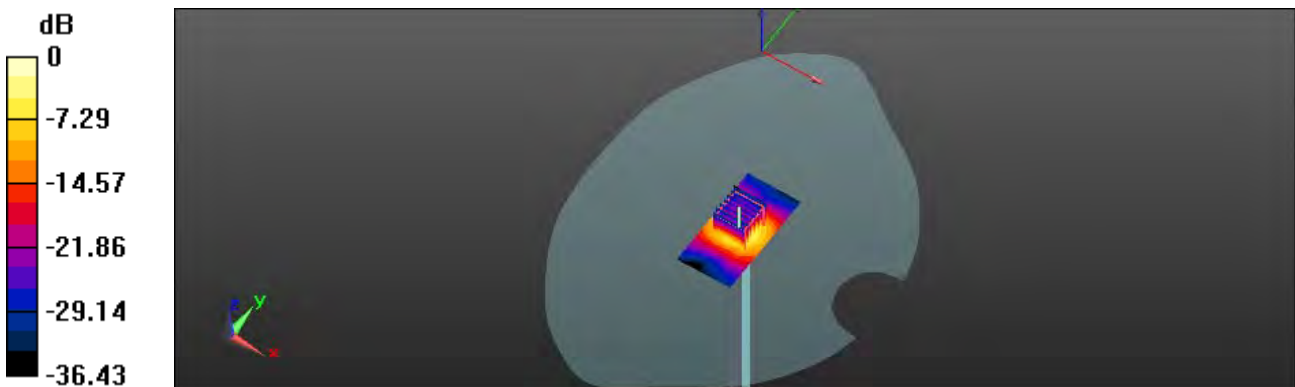

0 dB = 16.2 W/kg = 12.10 dBW/kg

Unless otherwise stated the results shown in this test report refer only to the sample(s) tested and such sample(s) are retained for 90 days only.

除非另有說明，此報告結果僅對測試之樣品負責，同時此樣品僅保留90天。本報告未經本公司書面許可，不可部份複製。

This document is issued by the Company subject to its General Conditions of Service printed overleaf, available on request or accessible at [www.sgs.com/terms\\_and\\_conditions.htm](http://www.sgs.com/terms_and_conditions.htm) and, for electronic format documents, subject to Terms and Conditions for Electronic Documents at [www.sgs.com/terms\\_e-document.htm](http://www.sgs.com/terms_e-document.htm). Attention is drawn to the limitation of liability, indemnification and jurisdiction issues defined therein. Any holder of this document is advised that information contained hereon reflects the Company's findings at the time of its intervention only and within the limits of Client's instructions, if any. The Company's sole responsibility is to its Client and this document does not exonerate parties to a transaction from exercising all their rights and obligations under the transaction documents. This document cannot be reproduced except in full, without prior written approval of the Company. Any unauthorized alteration, forgery or falsification of the content or appearance of this document is unlawful and offenders may be prosecuted to the fullest extent of the law.

Date: 7/23/2013

### Dipole\_5.8GHz (Body)

Communication System: CW; Frequency: 5800 MHz

Medium parameters used:  $f = 5800 \text{ MHz}$ ;  $\sigma = 6.194 \text{ S/m}$ ;  $\epsilon_r = 46.45$ ;  $\rho = 1000 \text{ kg/m}^3$

Phantom section: Flat Section

DASY5 Configuration:

- Probe: EX3DV4 - SN3770; ConvF(4.29, 4.29, 4.29); Calibrated: 4/30/2013;
- Sensor-Surface: 2mm (Mechanical Surface Detection)
- Electronics: DAE4 Sn856; Calibrated: 5/23/2013
- Phantom: SAM2; Type: SAM
- Measurement SW: DASY52, Version 52.8 (6); SEMCAD X Version 14.6.9 (7117)

**Configuration/d=10mm, Pin=100mW, dist=2mm:** Measurement grid:

$dx=10\text{mm}$ ,  $dy=10\text{mm}$

Maximum value of SAR (measured) = 16.6 W/kg

**Configuration/d=10mm, Pin=100mW, dist=2mm:** Measurement grid:

$dx=4\text{mm}$ ,  $dy=4\text{mm}$ ,  $dz=2\text{mm}$

Reference Value = 56.896 V/m; Power Drift = -0.07 dB

Peak SAR (extrapolated) = 36.4 W/kg

**SAR(1 g) = 7.61 W/kg; SAR(10 g) = 2.11 W/kg**

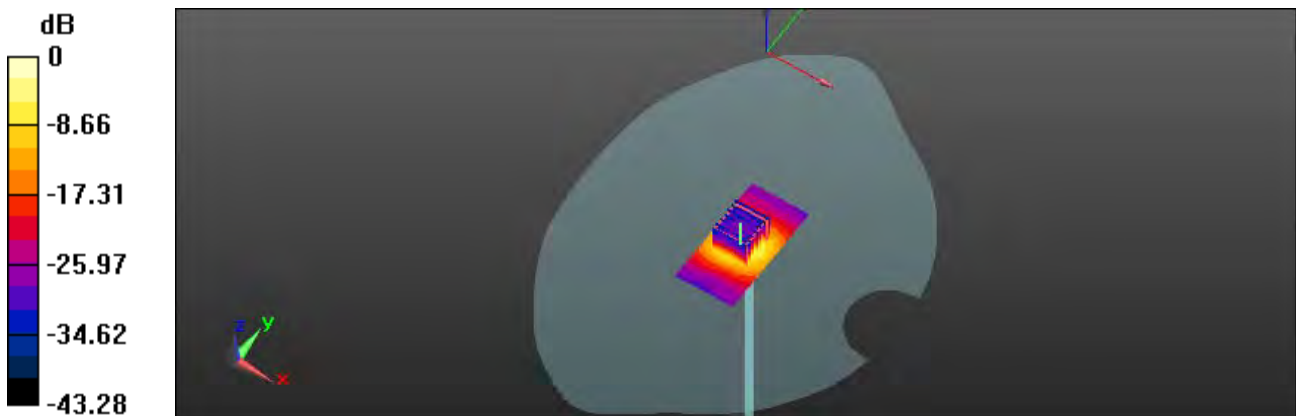

0 dB = 16.6 W/kg = 12.20 dBW/kg

**- End of 1<sup>st</sup> part of report -**

Unless otherwise stated the results shown in this test report refer only to the sample(s) tested and such sample(s) are retained for 90 days only.

除非另有說明，此報告結果僅對測試之樣品負責，同時此樣品僅保留90天。本報告未經本公司書面許可，不可部份複製。

This document is issued by the Company subject to its General Conditions of Service printed overleaf, available on request or accessible at [www.sgs.com/terms\\_and\\_conditions.htm](http://www.sgs.com/terms_and_conditions.htm) and, for electronic format documents, subject to Terms and Conditions for Electronic Documents at [www.sgs.com/terms\\_e-document.htm](http://www.sgs.com/terms_e-document.htm). Attention is drawn to the limitation of liability, indemnification and jurisdiction issues defined therein. Any holder of this document is advised that information contained hereon reflects the Company's findings at the time of its intervention only and within the limits of Client's instructions, if any. The Company's sole responsibility is to its Client and this document does not exonerate parties to a transaction from exercising all their rights and obligations under the transaction documents. This document cannot be reproduced except in full, without prior written approval of the Company. Any unauthorized alteration, forgery or falsification of the content or appearance of this document is unlawful and offenders may be prosecuted to the fullest extent of the law.