



Prepared (also subject responsible if other)

BA/SEMC/BGLINS Robert Carr

Approved

LD/SEMC/BGLIMC Peter Lindeborg

Checked

080811

Company Internal REPORT

No.

BGLI08:673.

Date

080725

Rev

A

Reference

File

Report issued by Accredited SAR Laboratory

for

PY7A1052151 (C905c)

Date of test: July 11th to July 21st, 2008

Laboratory: Sony Ericsson SAR Test Laboratory
Sony Ericsson Mobile Communications AB
Maplewood, Chineham Business Park
Basingstoke, RG24 8YB,
England

Testing Engineer: Robert Carr
Robert.Carr@sonyericsson.com
+44 1256 77 48 95

Testing Approval: Peter Lindeborg
peter.lindeborg@sonyericsson.com
+46-46-2126180

Statement of Compliance

Sony Ericsson Mobile Communications AB declares under its sole responsibility that the product

Sony Ericsson Type AAC-1052151-BV; FCC ID PY7A1052151; IC 4170B-A1052151

to which this declaration relates, is in conformity with the appropriate RF exposure standards recommendations and guidelines. It also declares that the product was tested in accordance with the appropriate measurement standards, guidelines and recommended practices. Any deviations from these standards, guidelines and recommended practices are noted below:

(None)

This laboratory is accredited to ISO/IEC 17025 (SWEDAC accreditation no. 1847).



Laboratories are accredited by the Swedish Board for Accreditation and Conformity Assessment (SWEDAC) under the terms of Swedish legislation. The accredited laboratory activities meet the requirements in SS-EN ISO/IEC 17025 (2005). This report may not be reproduced other than in full, except with the prior written approval of the issuing laboratory.

The results and statements contained herein relate only to the items tested. The names of individuals involved may be mentioned only in connection with the statements or results from this report.

Sony Ericsson encourages all feedback, both positive and negative, on this report.

© Sony Ericsson Mobile Communication AB, 2008

**Company Internal
REPORT**

Prepared (also subject responsible if other)

BA/SEMC/BGLINS Robert Carr

Approved

LD/SEMC/BGLIMC Peter Lindeborg

Checked

080811

No.

BGLI08:673.

Date

080725

Rev

A

Reference

File

Table of contents

1	INTRODUCTION	3
2	CUSTOMER DETAILS	3
3	DEVICE UNDER TEST	3
3.1	ANTENNA DESCRIPTION	3
3.2	DEVICE DESCRIPTION	4
4	TEST EQUIPMENT.....	5
4.1	DOSIMETRIC SYSTEM	5
4.2	ADDITIONAL EQUIPMENT	5
5	ELECTRICAL PARAMETERS ON THE TISSUE SIMULATING LIQUID	6
6	SYSTEM ACCURACY VERIFICATION	6
7	SAR MEASUREMENT UNCERTAINTY	7
8	TEST RESULTS	8
9	REFERENCES	10
10	APPENDIX	11
10.1	PHOTOGRAPHS OF THE DEVICE UNDER TEST.....	11
10.2	DEVICE POSITION AT SAM TWIN PHANTOM	12
10.3	ATTACHMENTS	14



Company Internal
REPORT

Prepared (also subject responsible if other)

BA/SEMC/BGLINS *Robert Carr*

Approved

LD/SEMC/BGLIMC *Peter Lindeborg*

Checked

080811

No.

BGLI08:673.

Date

080725

Rev

A

Reference

File

1 Introduction

In this test report, compliance of the Sony Ericsson PY7A1052151 (C905c) portable telephone with RF safety guidelines is demonstrated. The applicable RF safety guidelines and the SAR measurement specifications used for the test are described in the SAR Measurement Specifications of Wireless Handsets [1].

2 Customer details

Company Name:	Sony Ericsson Mobile Communications AB
Address:	Nya Vatten tornet, 221 88 Lund, Sweden
Contact Name:	Michael Lundstrom

3 Device Under Test

3.1 Antenna Description

Type	Internal antenna	
Location	Bottom of phone	
Dimensions	Max length	38 mm
	Max width	12 mm
Configuration	Semi-PIFA	



Company Internal
REPORT

Prepared (also subject responsible if other)

BA/SEMC/BGLINS Robert Carr

Approved

LD/SEMC/BGLIMC Peter Lindeborg

Checked

080811

No.

BGLI08:673.

Date

080725

Rev

A

Reference

File

3.2 Device Description

Device model	AAC-1052151-BV					
Market name	C905c					
Serial number (EUT #)	CB5A0RS3QU (#12578)					
Mode	GSM 1900			GSM 850		
Crest factor	8.3			8.3		
Multiple access scheme	TDMA			TDMA		
Channel No.	512	661	810	128	190	251
Maximum output power setting¹ [dBm]	30.5	30.5	30.5	33.5	33.5	33.5
Factory tolerance in power setting¹	±0.5 dB			±0.5 dB		
Maximum peak output power¹ [dBm]	31.0	31.0	31.0	34.0	34.0	34.0
Data mode	GPRS			GPRS		
Crest factor	4.15			4.15		
Maximum output power setting¹ [dBm]	30.5	30.5	30.5	33.5	33.5	33.5
Factory tolerance in power setting¹	±0.5 dB			±0.5 dB		
Maximum peak output power¹ [dBm]	31.0	31.0	31.0	34.0	34.0	34.0
Data mode	EDGE			EDGE		
Crest factor	4.15			4.15		
Maximum output power setting¹ [dBm]	27.0	27.0	27.0	28.0	28.0	28.0
Factory tolerance in power setting¹	±0.5 dB			±0.5 dB		
Maximum peak output power¹ [dBm]	27.5	27.5	27.5	28.5	28.5	28.5
Transmitting frequency range [MHz]	1850.2 - 1909.8			824.2 - 848.8		
GPRS Multislot class	10					
EDGE class	10					
GPRS Capability class	B					
BT class and conducted power	Class 1, < 8dBm					
Prototype or production unit	Preproduction					
Hardware version	AP2					
Software version	R1AA071					
Device category	Portable					
RF exposure environment	General population / uncontrolled					

¹ Output power values were supplied by the customer.

**Company Internal
REPORT**

Prepared (also subject responsible if other)

BA/SEMC/BGLINS Robert Carr

Approved

LD/SEMC/BGLIMC Peter Lindeborg

Checked

080811

No.

BGLI08:673.

Date

080725

Rev

A

Reference

File

4 Test equipment

4.1 Dosimetric system

SAR measurements were made using the DASY4 professional system (software version 4.7, Build 55) with SAM twin phantom, manufactured by Schmid & Partner Engineering AG (SPEAG). The list of calibrated equipment is given below.

Description	Serial Number	Due Date
DASY4 DAE3	449	2008-12
E-field probe ET3DV6	1611	2008-12
Dipole Validation Kit, D835V2	442	2008-12
Dipole Validation Kit, D1900V2	539	2008-12

4.2 Additional equipment

Description	Inventory Number	Due Date
Signal generator R&S SMY 02	3.094	2009-04
Directional coupler HP778D	15.233	None
Power meter R&S NRVD	4.073	2009-04
Power sensor R&S NRV-Z5	4.074	2009-04
Power sensor R&S NRV-Z5	4.076	2009-04
Network analyzer Agilent 8719D	2.022	2009-04
Dielectric probe kit HP8507C	14.046	Self Cal
R&S CMU200	20011270	2009-04

**Company Internal
REPORT**

Prepared (also subject responsible if other)

BA/SEMC/BGLINS Robert Carr

Approved

LD/SEMC/BGLIMC Peter Lindeborg

Checked

080811

No.

BGLI08:673.

Date

080725

Rev

A

Reference

File

5 Electrical parameters on the tissue simulating liquid

Prior to conducting SAR measurements, the relative permittivity, ϵ_r , and the conductivity σ , of the tissue simulating liquids were measured with the dielectric probe kit. These values are shown in the table below. The mass density, ρ , entered into the DASY4 software is also given. Recommended limits for permittivity ϵ_r , conductivity σ and mass density ρ are also shown.

f [MHz]	Tissue type	Measured / Recommended	Dielectric Parameters		Density
			ϵ_r	σ [S/m]	ρ [g/cm ³]
835	Head	Measured, 2008-07-11	40.7	0.87	1.00
		Recommended	41.5	0.90	1.00
835	Head	Measured, 2008-07-14	39.5	0.87	1.00
		Recommended	41.5	0.90	1.00
835	Body	Measured, 2008-07-14	54.3	1.00	1.00
		Recommended	55.2	0.97	1.00
1900	Head	Measured, 2008-07-18	38.1	1.47	1.00
		Recommended	40.0	1.40	1.00
1900	Body	Measured, 2008-07-21	50.8	1.58	1.00
		Recommended	53.3	1.52	1.00

6 System accuracy verification

A system accuracy verification of the DASY4 was performed using the dipole validation kit listed in section 3.1. The system verification test was conducted on the same day as the measurement of the DUT. The measurements were made at an ambient temperature of 22.0-23.4 °C and humidity 36-46 %. The obtained results are displayed in the table below.

RF noise had been measured in liquid when all RF equipment in lab was switched off. Measured value was 0.0002 mW/g in 1g mass.

f [MHz]	Tissue type	Measured / Reference	SAR [W/kg] 1g / 10g	Dielectric Parameters		Density	Liquid T [°C]
				ϵ_r	σ [S/m]	ρ [g/cm ³]	
835	Head	Measured, 2008-07-11	9.56 / 6.32	40.7	0.87	1.00	22.9
		Reference	9.43 / 6.17	41.5	0.90	1.00	22.0
835	Head	Measured, 2008-07-14	9.56 / 6.52	39.5	0.87	1.00	22.4
		Reference	9.43 / 6.17	41.5	0.90	1.00	22.0
835	Body	Measured, 2008-07-14	10.16 / 6.76	54.5	0.98	1.00	22.5
		Reference	9.70 / 6.51	55.2	0.97	1.00	22.0
1900	Head	Measured, 2008-07-18	39.0 / 20.5	38.3	1.47	1.00	22.6
		Reference	35.9 / 19.1	40.0	1.40	1.00	22.0
1900	Body	Measured, 2008-07-21	39.8 / 20.9	50.7	1.57	1.00	22.1
		Reference	37.0 / 19.8	53.3	1.52	1.00	22.0

**Company Internal
REPORT**

Prepared (also subject responsible if other)

BA/SEMC/BGLINS Robert Carr

Approved

LD/SEMC/BGLIMC Peter Lindeborg

Checked

080811

No.

BGLI08:673.

Date

080725

Rev

A

Reference

File

7 SAR measurement uncertainty

SAR measurement uncertainty evaluation for Sony Ericsson PY7A1052151 (C905c) phone According to IEEE 1528

Uncertainty Component	Uncer. (%)	Prob Dist.	Div.	C _i	1g mass
Measurement System					
Probe Calibration	±5.9	N	1	1	±5.9
Axial Isotropy	±4.7	R	√3	0.7	±1.9
Spherical Isotropy	±9.6	R	√3	0.7	±3.9
Boundary effect	±1.0	R	√3	1	±0.6
Probe linearity	±4.7	R	√3	1	±2.7
Detection limit	±1.0	R	√3	1	±0.6
Readout electronics	±0.3	N	1	1	±0.3
Response time	±0.8	R	√3	1	±0.5
Integration time	±2.6	R	√3	1	±1.5
RF Ambient Conditions	±3.0	R	√3	1	±1.7
Mech. Constraints of robot	±0.4	R	√3	1	±0.2
Probe positioning	±2.9	R	√3	1	±1.7
Extrap, interpolation and integration	±1.0	R	√3	1	±0.6
Measurement System Uncertainty					±8.4
Test Sample Related					
Device positioning	±3.5	N	1	1	±3.5
Device holder uncertainty	±3.5	N	1	1	±3.5
Power drift	±5.0	R	√3	1	±2.9
Test Sample Related Uncertainty					±5.5
Phantom and Tissue Parameters					
Phantom uncertainty	±4.0	R	√3	1	±2.3
Liquid conductivity (measured)	±2.5	R	1	0.64	±1.6
Liquid conductivity (target)	±5.0	R	√3	0.64	±1.8
Liquid Permittivity (measured)	±2.5	R	1	0.6	±1.5
Liquid Permittivity (target)	±5.0	R	√3	0.6	±1.7
Phantom and Tissue Parameters Uncertainty					±4.1
Combined standard uncertainty					±10.8
Extended standard uncertainty (k=2)					±21.6



Company Internal REPORT

Prepared (also subject responsible if other)

BA/SEMC/BGLINS Robert Carr

Approved

LD/SEMC/BGLIMC Peter Lindeborg

Checked

080811

No.

BGLI08:673.

Date

080725

Rev

A

Reference

File

8 Test results

The ambient humidity and temperature of test facility were 36-46% and 22.0-23.4 °C respectively. A base station simulator was used to control the device during the SAR measurement. The DUT was supplied with a fully charged battery for each measurement.

For head measurement, the DUT was tested with the slider in open and closed position on the right-hand side, and the left-hand side of the phantom in two phone positions, cheek (touch) and tilt (cheek + 15°). The DUT was tested at the lowest, middle and highest frequencies in the transmission band. The measured 1-gram averaged SAR values of the DUT towards the head are provided in Table 1.

For body measurement the DUT was tested with the back (antenna) and front(display) towards the phantom flat section with 15 mm distance in both speech and data mode. For all modes, the device was tested at the lowest, middle and highest frequencies in the transmission band. For portable hands free (PHF) usage the Sony Ericsson head set HPB-60 was connected to the DUT, and for Bluetooth (BT) the DUT was paired with Sony Ericsson HBH-60. The measured 1-gram averaged SAR values of the DUT towards the body are provided in Table 2.

Band	Channel	Measured output power ² [dBm]	Position	Liquid T [°C]	Measured SAR [W/kg]	
					Left-hand 1g mass	Right-hand 1g mas
GSM 850	128	33.3	Cheek	22.9	0.71	0.84
			Tilt	22.9	-	-
	190	33.5	Cheek	22.9	0.86	0.82
			Tilt	22.9	0.52	0.53
			³ Cheek	22.9	0.63	0.67
			³ Tilt	22.9	0.42	0.44
	251	33.4	Cheek	22.9	1.00	0.90
			Tilt	22.9	-	-
	GSM 1900	512	30.4	³ Cheek	22.6	0.39
³ Tilt				22.6	-	-
661		30.4	Cheek	22.6	0.35	0.26
			Tilt	22.6	0.13	0.19
			³ Cheek	22.6	0.40	0.49
			³ Tilt	22.6	0.18	0.28
810		30.3	³ Cheek	22.6	0.45	0.52
			³ Tilt	22.6	-	-

Table 1: SAR measurement result for Sony Ericsson PY7A1052151 telephone at highest possible output power. Measured towards the head.

² Measured output values were provided by the customer.

³ Measured with the slider in closed position.



Company Internal REPORT

Prepared (also subject responsible if other)

BA/SEMC/BGLINS Robert Carr

Approved

LD/SEMC/BGLIMC Peter Lindeborg

Checked

080811

No.

BGLI08:673.

Date

080725

Rev

A

Reference

File

Band	Channel	Measured output power ³ [dBm]	Position / Mode	Liquid T [°C]	Measured SAR [W/kg] 1g mass
GSM 850	128	33.3	Back / GPRS	22.5	0.89
		33.3	Back / BT	22.5	0.47
	190	33.4	Back / GPRS	22.5	1.10
			Front To Phantom	22.5	0.72
		26.9	Back / EDGE	22.5	0.36
		33.5	Back / PHF	22.5	0.56
	251		Back / BT	22.5	0.56
		33.3	Back / GPRS	22.5	1.00
GSM 1900	512	33.4	Back / BT	22.5	0.55
		30.4	Back / GPRS	22.1	0.46
		30.4	Back / BT	22.1	0.26
	661	30.4	Back / PHF	22.1	0.23
		30.3	Back / GPRS	22.1	0.41
	810		Back / BT	22.1	0.22
		30.3	Back / GPRS	22.1	0.46
		30.3	Back / BT	22.1	0.24
		30.3	Front / GPRS	22.1	0.33
		26.0	Back / EDGE	22.1	0.18

Table 2: SAR measurement result for Sony Ericsson PY7A1052151 telephone at highest possible output power. Measured towards the body.

³ Measured output values were provided by the customer.



Company Internal
REPORT

Prepared (also subject responsible if other)

BA/SEMC/BGLINS *Robert Carr*

Approved

LD/SEMC/BGLIMC *Peter Lindeborg*

Checked

080811

No.

BGLI08:673.

Date

080725

Rev

A

Reference

File

9 References

- [1] R.Plicanic. "SAR Measurement Specification of Wireless Handsets". Sony Ericsson SAR Test Laboratory internal document GUG/N 03:141
- [2] FCC. "Evaluating Compliance with FCC Guidelines for Human Exposure to Radio Frequency Electromagnetic Fields: Additional Information for Evaluating Compliance of Mobile and Portable Devices with FCC Limits for Human Exposure to Radio Frequency Emissions." Supplement C (Edition 01-01) to OET Bulletin 65 (Edition 97- 01).
- [3] IEEE. "Recommended Practice for Determining the Peak Spatial-Average Specific Absorption Rate (SAR) in the Human Body Due to Wireless Communications Devices: Experimental Techniques." Std 1528-2003. June. 2003.
- [4] IEC 62209-1. "Procedure to measure the Specific Absorption Rate (SAR) for hand-held mobile wireless devices in the frequency range of 300 MHz to 3 GHz". February 2005.

**Company Internal
REPORT**

Prepared (also subject responsible if other)

BA/SEMC/BGLINS Robert Carr

Approved

LD/SEMC/BGLIMC Peter Lindeborg

Checked

080811

No.

BGLI08:673.

Date

080725

Rev

A

Reference

File

10 Appendix

10.1 Photographs of the device under test



Front & Back



Sides



Back side with battery



Top and Bottom



Company Internal
REPORT

Prepared (also subject responsible if other)

BA/SEMC/BGLINS Robert Carr

Approved

LD/SEMC/BGLIMC Peter Lindeborg

Checked

080811

No.

BGLI08:673.

Date

080725

Rev

A

Reference

File

10.2 Device position at SAM Twin Phantom



DUT position towards the head: Slider Open Cheek (touch) position

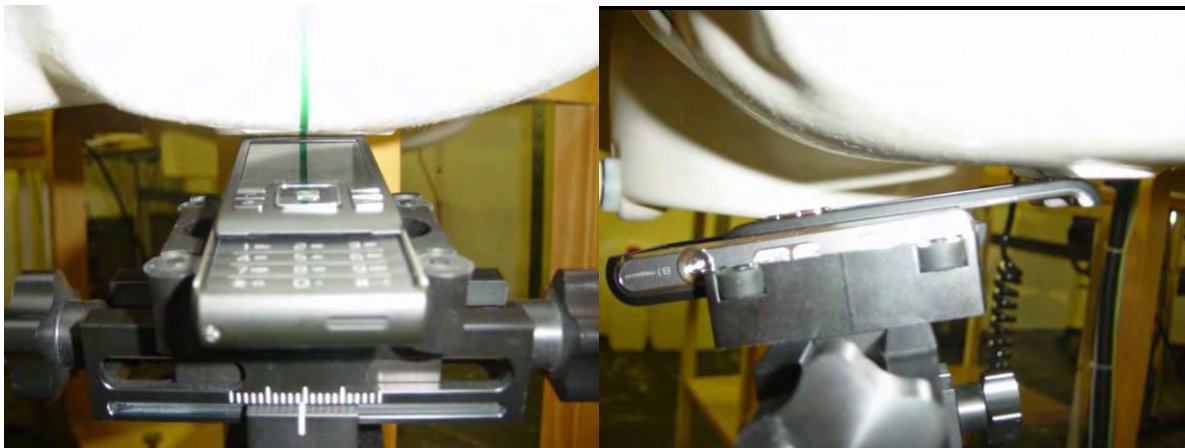

DUT position towards the head: Slider Open Tilt (touch + 15°) position

Company Internal
REPORT

Prepared (also subject responsible if other)

BA/SEMC/BGLINS Robert Carr

Approved

LD/SEMC/BGLIMC Peter Lindeborg

Checked

080811

No.

BGLI08:673.

Date

080725

Rev

A

Reference

File

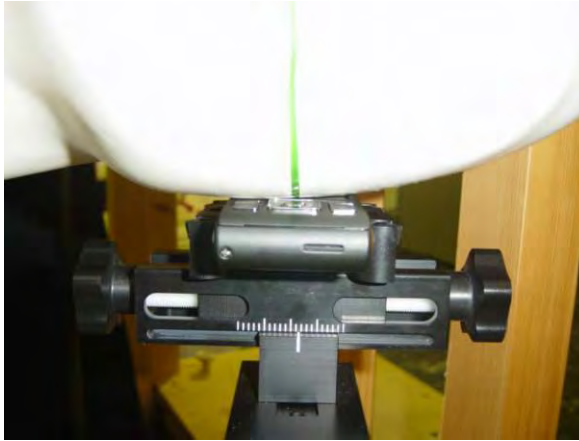

DUT position towards the head: Slider Closed Cheek (touch) position



DUT position towards the head: Slider Closed Tilt (touch + 15°) position

**Company Internal
REPORT**

Prepared (also subject responsible if other)

BA/SEMC/BGLINS Robert Carr

Approved

LD/SEMC/BGLIMC Peter Lindeborg

Checked

080811

No.

BGLI08:673.

Date

080725

Rev

A

Reference

File**10.3 Attachments**

- System validation
- Measurement plots for head and body position
- Probe calibration
- Dipole calibration

Date/Time: 7/21/2008 3:37:10 PM

Test Laboratory: Sony Ericsson Mobile Communications International AB

Body-Flat15mm-ShihoEdge-1900-Bluetooth-High**DUT: Shiho (Closed); Type: DUT; Serial: #12578**

Communication System: DCS 1900; Frequency: 1909.8 MHz;Duty Cycle: 1:8.3

Medium parameters used: $f = 1909.8$ MHz; $\sigma = 1.58$ mho/m; $\epsilon_r = 50.8$; $\rho = 1000$ kg/m³

Phantom section: Flat Section

Measurement Standard: DAS4 (High Precision Assessment)

DASY4 Configuration:

- Probe: ET3DV6 - SN1611; ConvF(4.79, 4.79, 4.79); Calibrated: 12/17/2007
 - Sensor-Surface: 4mm (Mechanical Surface Detection)
 - Electronics: DAE3 Sn449; Calibrated: 12/19/2007
 - Phantom: SAM-3; Type: SAM; Serial: 1436
 - Measurement SW: DAS4, V4.7 Build 53; Postprocessing SW: SEMCAD, V1.8 Build 172
- Body 3/Area Scan (41x81x1):** Measurement grid: dx=15mm, dy=15mm
Maximum value of SAR (interpolated) = 0.282 mW/g

Body 3/Zoom Scan (5x5x7)/Cube 0: Measurement grid: dx=8mm, dy=8mm, dz=5mm
Reference Value = 9.77 V/m; Power Drift = 0.008 dB
Peak SAR (extrapolated) = 0.419 W/kg
SAR(1 g) = 0.239 mW/g; SAR(10 g) = 0.144 mW/g
Maximum value of SAR (measured) = 0.249 mW/g

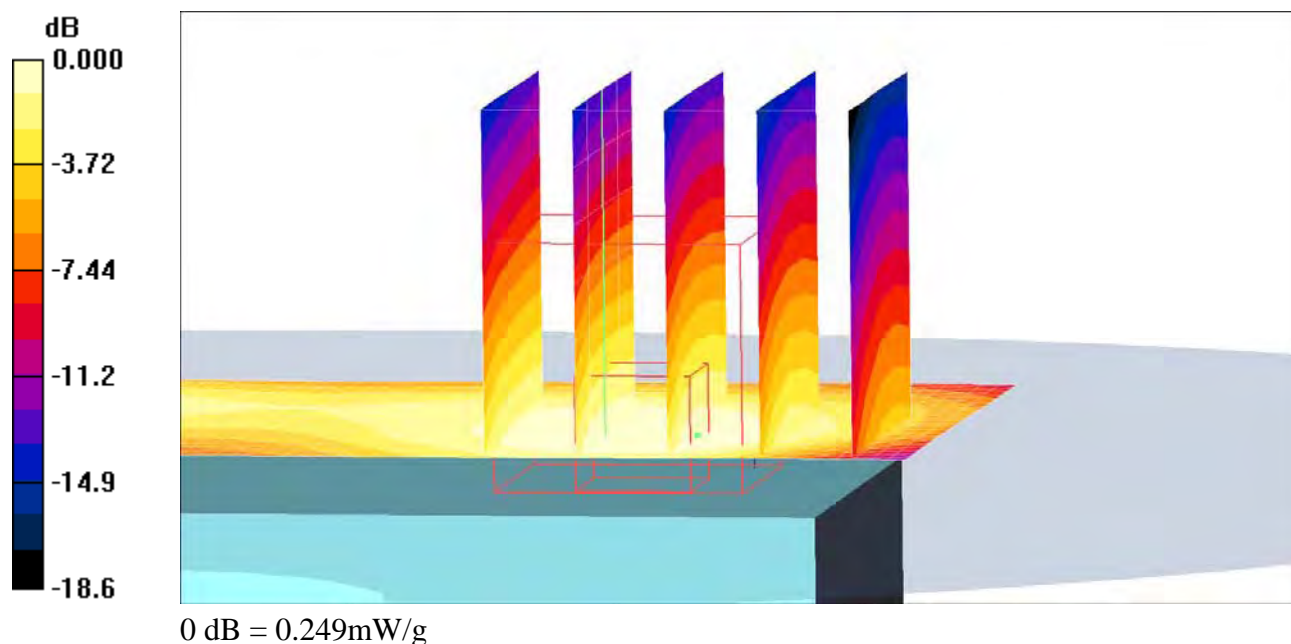

Date/Time: 7/21/2008 3:13:53 PM

Test Laboratory: Sony Ericsson Mobile Communications International AB

Body-Flat15mm-ShihoEdge-1900-Bluetooth-Low**DUT: Shiho (Closed); Type: DUT; Serial: #12578**

Communication System: DCS 1900; Frequency: 1850.2 MHz;Duty Cycle: 1:8.3

Medium parameters used: $f = 1850.2$ MHz; $\sigma = 1.52$ mho/m; $\epsilon_r = 51.1$; $\rho = 1000$ kg/m³

Phantom section: Flat Section

Measurement Standard: DAS4 (High Precision Assessment)

DASY4 Configuration:

- Probe: ET3DV6 - SN1611; ConvF(4.79, 4.79, 4.79); Calibrated: 12/17/2007
- Sensor-Surface: 4mm (Mechanical Surface Detection)
- Electronics: DAE3 Sn449; Calibrated: 12/19/2007
- Phantom: SAM-3; Type: SAM; Serial: 1436
- Measurement SW: DAS4, V4.7 Build 53; Postprocessing SW: SEMCAD, V1.8 Build 172

Body/Area Scan (41x81x1): Measurement grid: dx=15mm, dy=15mm

Maximum value of SAR (interpolated) = 0.297 mW/g

Body/Zoom Scan (5x5x7)/Cube 0: Measurement grid: dx=8mm, dy=8mm, dz=5mm

Reference Value = 10.1 V/m; Power Drift = 0.048 dB

Peak SAR (extrapolated) = 0.428 W/kg

SAR(1 g) = 0.259 mW/g; SAR(10 g) = 0.163 mW/g

Maximum value of SAR (measured) = 0.274 mW/g

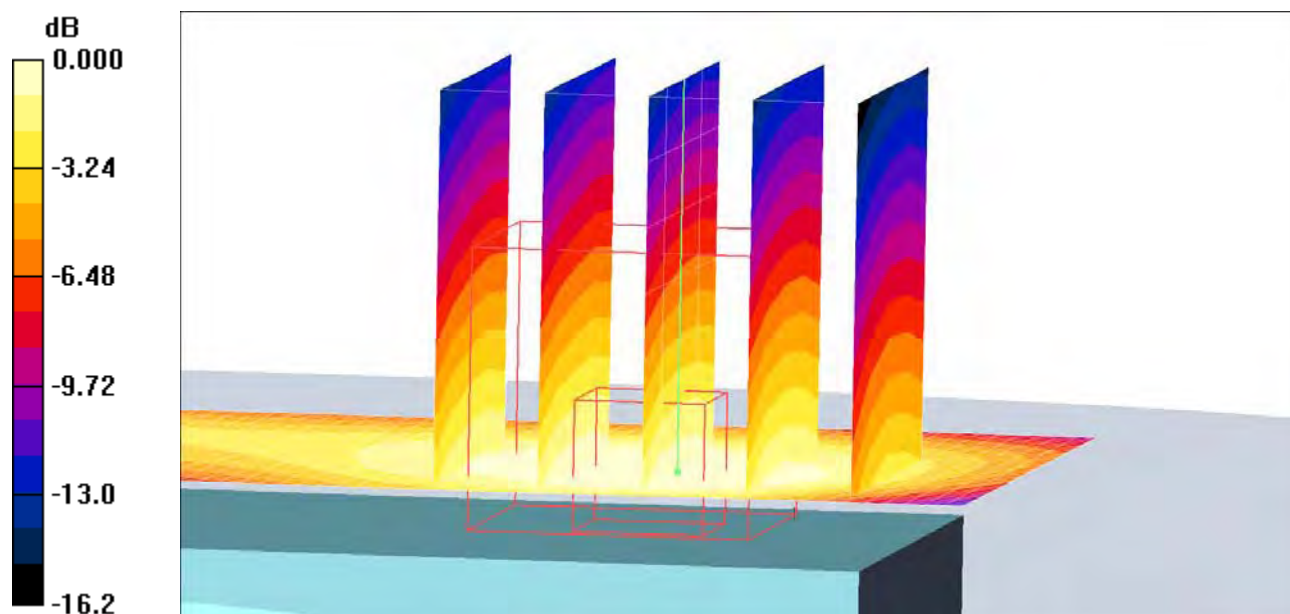

0 dB = 0.274mW/g

Date/Time: 7/21/2008 3:26:11 PM

Test Laboratory: Sony Ericsson Mobile Communications International AB

Body-Flat15mm-ShihoEdge-1900-Bluetooth-Middle**DUT: Shiho (Closed); Type: DUT; Serial: #12578**

Communication System: DCS 1900; Frequency: 1880 MHz; Duty Cycle: 1:8.3

Medium parameters used: $f = 1880$ MHz; $\sigma = 1.56$ mho/m; $\epsilon_r = 50.9$; $\rho = 1000$ kg/m³

Phantom section: Flat Section

Measurement Standard: DAS4 (High Precision Assessment)

DASY4 Configuration:

- Probe: ET3DV6 - SN1611; ConvF(4.79, 4.79, 4.79); Calibrated: 12/17/2007
- Sensor-Surface: 4mm (Mechanical Surface Detection)
- Electronics: DAE3 Sn449; Calibrated: 12/19/2007
- Phantom: SAM-3; Type: SAM; Serial: 1436
- Measurement SW: DAS4, V4.7 Build 53; Postprocessing SW: SEMCAD, V1.8 Build 172

Body 2/Area Scan (41x81x1): Measurement grid: dx=15mm, dy=15mm

Maximum value of SAR (interpolated) = 0.260 mW/g

Body 2/Zoom Scan (5x5x7)/Cube 0: Measurement grid: dx=8mm, dy=8mm, dz=5mm

Reference Value = 9.71 V/m; Power Drift = -0.048 dB

Peak SAR (extrapolated) = 0.380 W/kg

SAR(1 g) = 0.224 mW/g; SAR(10 g) = 0.138 mW/g

Maximum value of SAR (measured) = 0.235 mW/g

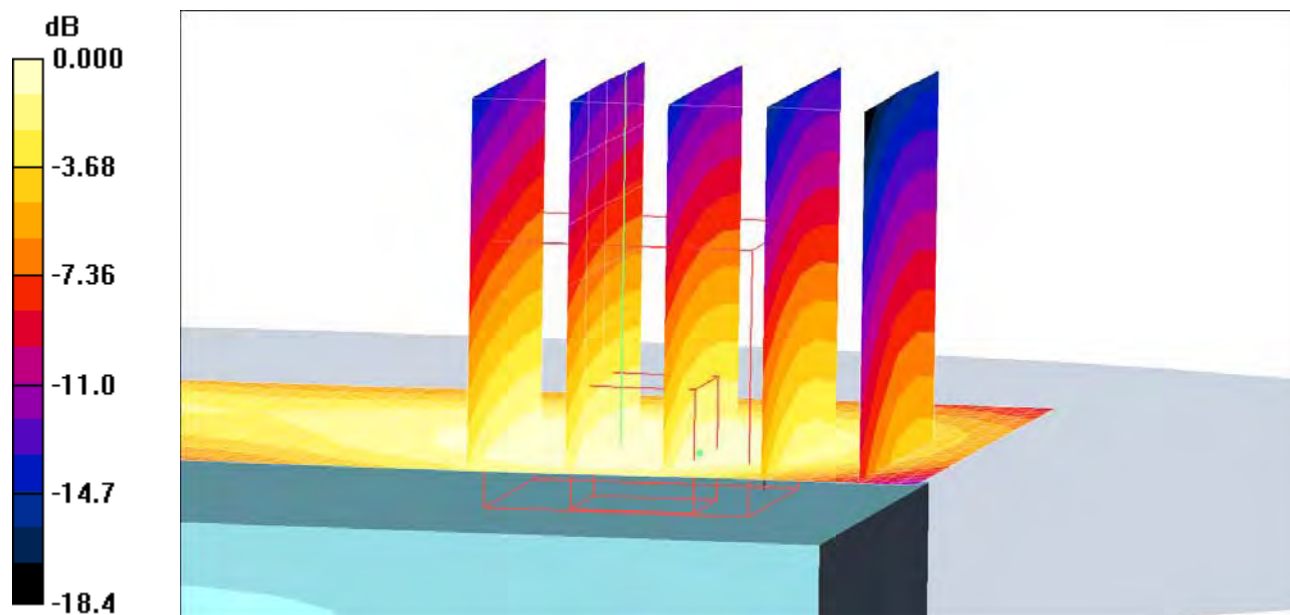

0 dB = 0.235mW/g

Date/Time: 7/21/2008 2:55:04 PM

Test Laboratory: Sony Ericsson Mobile Communications International AB

Body-Flat15mm-ShihoEdge-1900-EDGE-High**DUT: Shiho (Closed); Type: DUT; Serial: #12578**

Communication System: GPRS 1900; Frequency: 1909.8 MHz; Duty Cycle: 1:4.15

Medium parameters used: $f = 1909.8$ MHz; $\sigma = 1.58$ mho/m; $\epsilon_r = 50.8$; $\rho = 1000$ kg/m³

Phantom section: Flat Section

Measurement Standard: DAS4 (High Precision Assessment)

DASY4 Configuration:

- Probe: ET3DV6 - SN1611; ConvF(4.79, 4.79, 4.79); Calibrated: 12/17/2007
- Sensor-Surface: 4mm (Mechanical Surface Detection)
- Electronics: DAE3 Sn449; Calibrated: 12/19/2007
- Phantom: SAM-3; Type: SAM; Serial: 1436
- Measurement SW: DAS4, V4.7 Build 53; Postprocessing SW: SEMCAD, V1.8 Build 172

Body/Area Scan (41x81x1): Measurement grid: dx=15mm, dy=15mm

Maximum value of SAR (interpolated) = 0.214 mW/g

Body/Zoom Scan (5x5x7)/Cube 0: Measurement grid: dx=8mm, dy=8mm, dz=5mm

Reference Value = 8.04 V/m; Power Drift = -0.008 dB

Peak SAR (extrapolated) = 0.313 W/kg

SAR(1 g) = 0.180 mW/g; SAR(10 g) = 0.107 mW/g

Maximum value of SAR (measured) = 0.194 mW/g

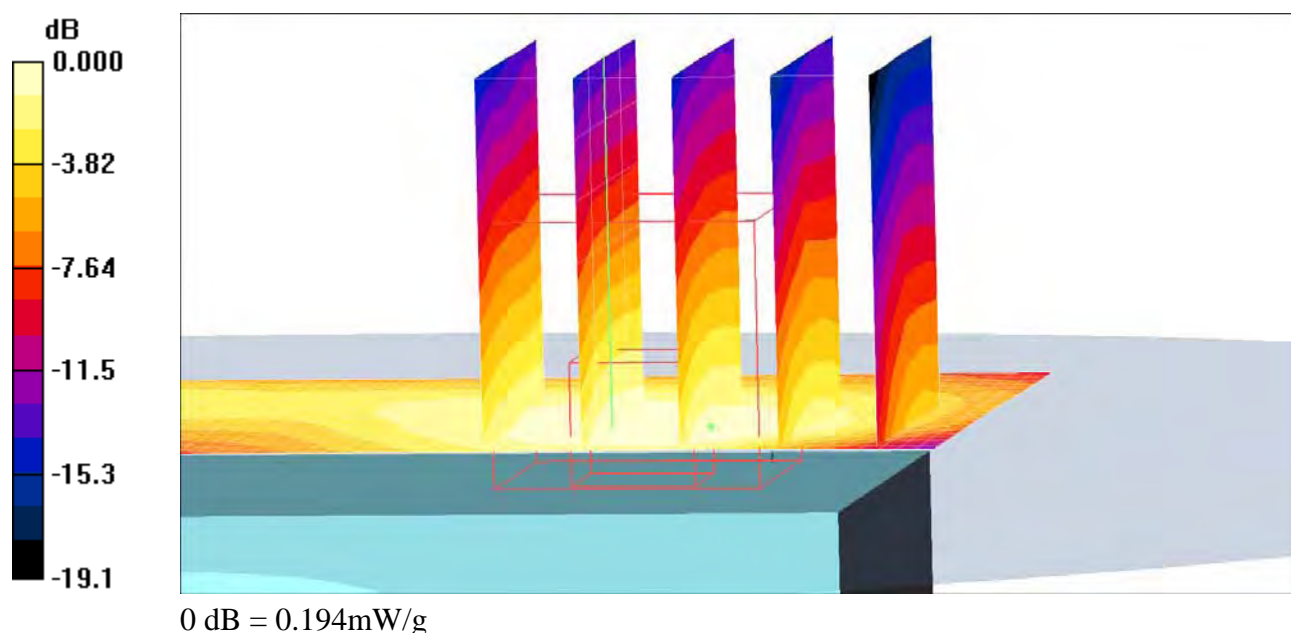

Date/Time: 7/21/2008 4:10:23 PM

Test Laboratory: Sony Ericsson Mobile Communications International AB

Body-Flat15mm-ShihoEdge-1900-Front-To-Phantom-High**DUT: Shiho (Closed); Type: DUT; Serial: #12578**

Communication System: GPRS 1900; Frequency: 1909.8 MHz; Duty Cycle: 1:4.15

Medium parameters used: $f = 1909.8$ MHz; $\sigma = 1.58$ mho/m; $\epsilon_r = 50.8$; $\rho = 1000$ kg/m³

Phantom section: Flat Section

Measurement Standard: DAS4 (High Precision Assessment)

DASY4 Configuration:

- Probe: ET3DV6 - SN1611; ConvF(4.79, 4.79, 4.79); Calibrated: 12/17/2007
- Sensor-Surface: 4mm (Mechanical Surface Detection)
- Electronics: DAE3 Sn449; Calibrated: 12/19/2007
- Phantom: SAM-3; Type: SAM; Serial: 1436
- Measurement SW: DAS4, V4.7 Build 53; Postprocessing SW: SEMCAD, V1.8 Build 172

Body/Area Scan (41x81x1): Measurement grid: dx=15mm, dy=15mm

Maximum value of SAR (interpolated) = 0.367 mW/g

Body/Zoom Scan (5x5x7)/Cube 0: Measurement grid: dx=8mm, dy=8mm, dz=5mm

Reference Value = 6.96 V/m; Power Drift = 0.045 dB

Peak SAR (extrapolated) = 0.525 W/kg

SAR(1 g) = 0.330 mW/g; SAR(10 g) = 0.202 mW/g

Maximum value of SAR (measured) = 0.357 mW/g

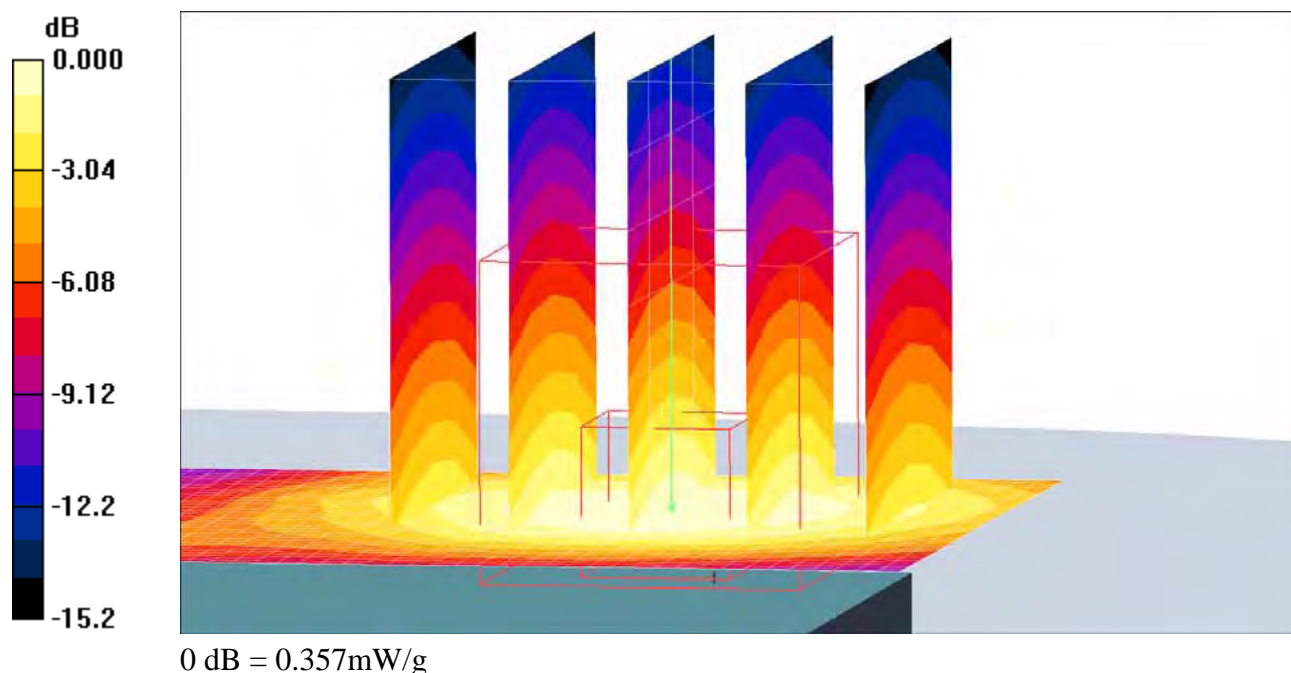

Date/Time: 7/21/2008 2:31:15 PM

Test Laboratory: Sony Ericsson Mobile Communications International AB

Body-Flat15mm-ShihoEdge-1900-GPRS-High**DUT: Shiho (Closed); Type: DUT; Serial: #12578**

Communication System: GPRS 1900; Frequency: 1909.8 MHz; Duty Cycle: 1:4.15

Medium parameters used: $f = 1909.8$ MHz; $\sigma = 1.58$ mho/m; $\epsilon_r = 50.8$; $\rho = 1000$ kg/m³

Phantom section: Flat Section

Measurement Standard: DAS4 (High Precision Assessment)

DASY4 Configuration:

- Probe: ET3DV6 - SN1611; ConvF(4.79, 4.79, 4.79); Calibrated: 12/17/2007
- Sensor-Surface: 4mm (Mechanical Surface Detection)
- Electronics: DAE3 Sn449; Calibrated: 12/19/2007
- Phantom: SAM-3; Type: SAM; Serial: 1436
- Measurement SW: DAS4, V4.7 Build 53; Postprocessing SW: SEMCAD, V1.8 Build 172

Body 3/Area Scan (41x81x1): Measurement grid: dx=15mm, dy=15mm

Maximum value of SAR (interpolated) = 0.548 mW/g

Body 3/Zoom Scan (5x5x7)/Cube 0: Measurement grid: dx=8mm, dy=8mm, dz=5mm

Reference Value = 13.0 V/m; Power Drift = -0.117 dB

Peak SAR (extrapolated) = 0.808 W/kg

SAR(1 g) = 0.462 mW/g; SAR(10 g) = 0.276 mW/g

Maximum value of SAR (measured) = 0.481 mW/g

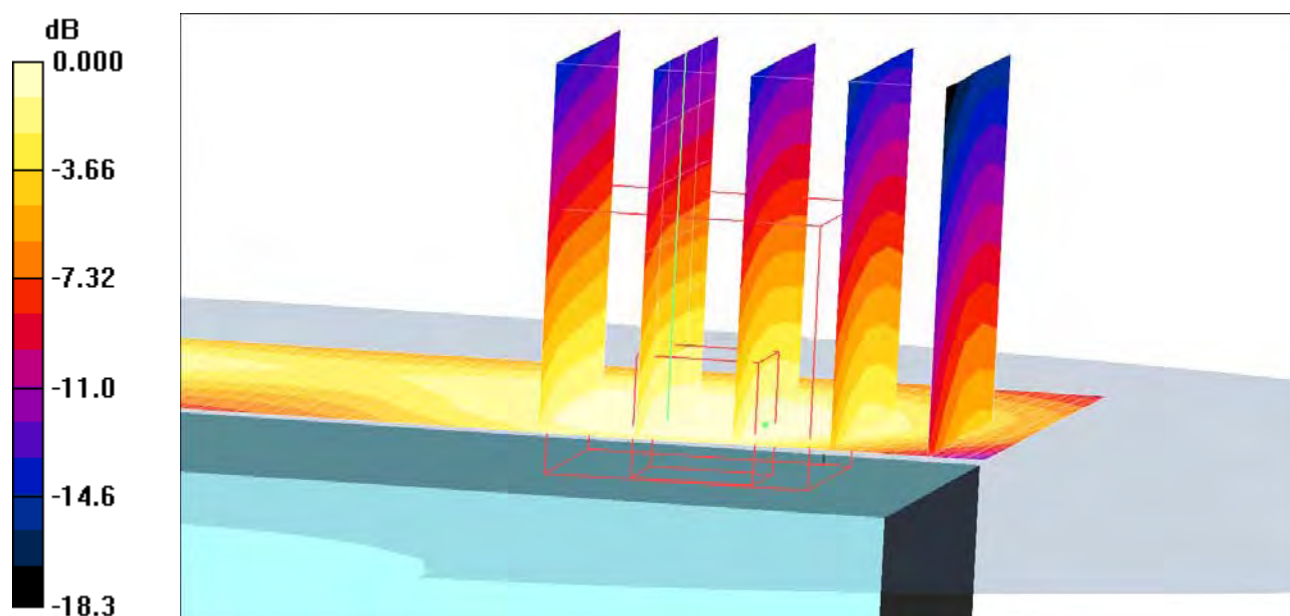

0 dB = 0.481mW/g

Date/Time: 7/21/2008 1:55:42 PM

Test Laboratory: Sony Ericsson Mobile Communications International AB

Body-Flat15mm-ShihoEdge-1900-GPRS-Low**DUT: Shiho (Closed); Type: DUT; Serial: #12578**

Communication System: GPRS 1900; Frequency: 1850.2 MHz; Duty Cycle: 1:4.15

Medium parameters used: $f = 1850.2$ MHz; $\sigma = 1.52$ mho/m; $\epsilon_r = 51.1$; $\rho = 1000$ kg/m³

Phantom section: Flat Section

Measurement Standard: DAS4 (High Precision Assessment)

DASY4 Configuration:

- Probe: ET3DV6 - SN1611; ConvF(4.79, 4.79, 4.79); Calibrated: 12/17/2007
- Sensor-Surface: 4mm (Mechanical Surface Detection)
- Electronics: DAE3 Sn449; Calibrated: 12/19/2007
- Phantom: SAM-3; Type: SAM; Serial: 1436
- Measurement SW: DAS4, V4.7 Build 53; Postprocessing SW: SEMCAD, V1.8 Build 172

Body/Area Scan (41x81x1): Measurement grid: dx=15mm, dy=15mm

Maximum value of SAR (interpolated) = 0.523 mW/g

Body/Zoom Scan (5x5x7)/Cube 0: Measurement grid: dx=8mm, dy=8mm, dz=5mm

Reference Value = 14.5 V/m; Power Drift = 0.015 dB

Peak SAR (extrapolated) = 0.751 W/kg

SAR(1 g) = 0.456 mW/g; SAR(10 g) = 0.289 mW/g

Maximum value of SAR (measured) = 0.482 mW/g

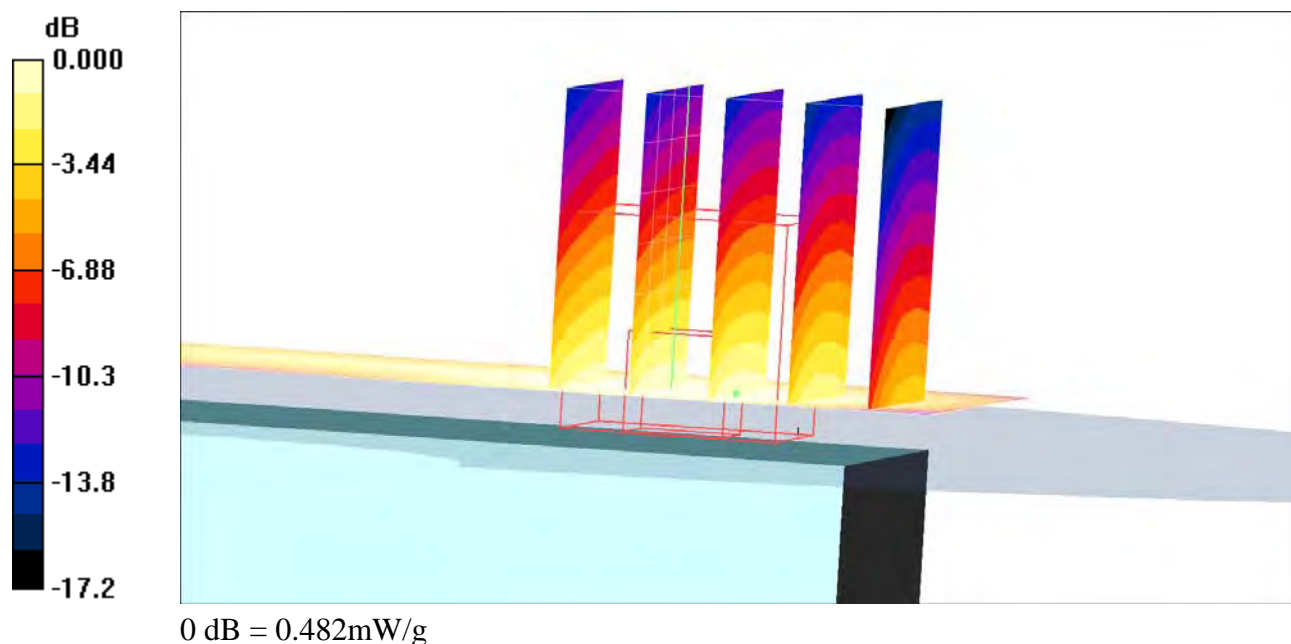

Date/Time: 7/21/2008 2:18:19 PM

Test Laboratory: Sony Ericsson Mobile Communications International AB

Body-Flat15mm-ShihoEdge-1900-GPRS-Middle**DUT: Shiho (Closed); Type: DUT; Serial: #12578**

Communication System: GPRS 1900; Frequency: 1880 MHz; Duty Cycle: 1:4.15

Medium parameters used: $f = 1880$ MHz; $\sigma = 1.56$ mho/m; $\epsilon_r = 50.9$; $\rho = 1000$ kg/m³

Phantom section: Flat Section

Measurement Standard: DAS4 (High Precision Assessment)

DASY4 Configuration:

- Probe: ET3DV6 - SN1611; ConvF(4.79, 4.79, 4.79); Calibrated: 12/17/2007
 - Sensor-Surface: 4mm (Mechanical Surface Detection)
 - Electronics: DAE3 Sn449; Calibrated: 12/19/2007
 - Phantom: SAM-3; Type: SAM; Serial: 1436
 - Measurement SW: DAS4, V4.7 Build 53; Postprocessing SW: SEMCAD, V1.8 Build 172
- Body 2/Area Scan (41x81x1):** Measurement grid: dx=15mm, dy=15mm
Maximum value of SAR (interpolated) = 0.480 mW/g

Body 2/Zoom Scan (5x5x7)/Cube 0: Measurement grid: dx=8mm, dy=8mm, dz=5mm
Reference Value = 13.0 V/m; Power Drift = -0.085 dB
Peak SAR (extrapolated) = 0.709 W/kg
SAR(1 g) = 0.409 mW/g; SAR(10 g) = 0.250 mW/g
Maximum value of SAR (measured) = 0.426 mW/g

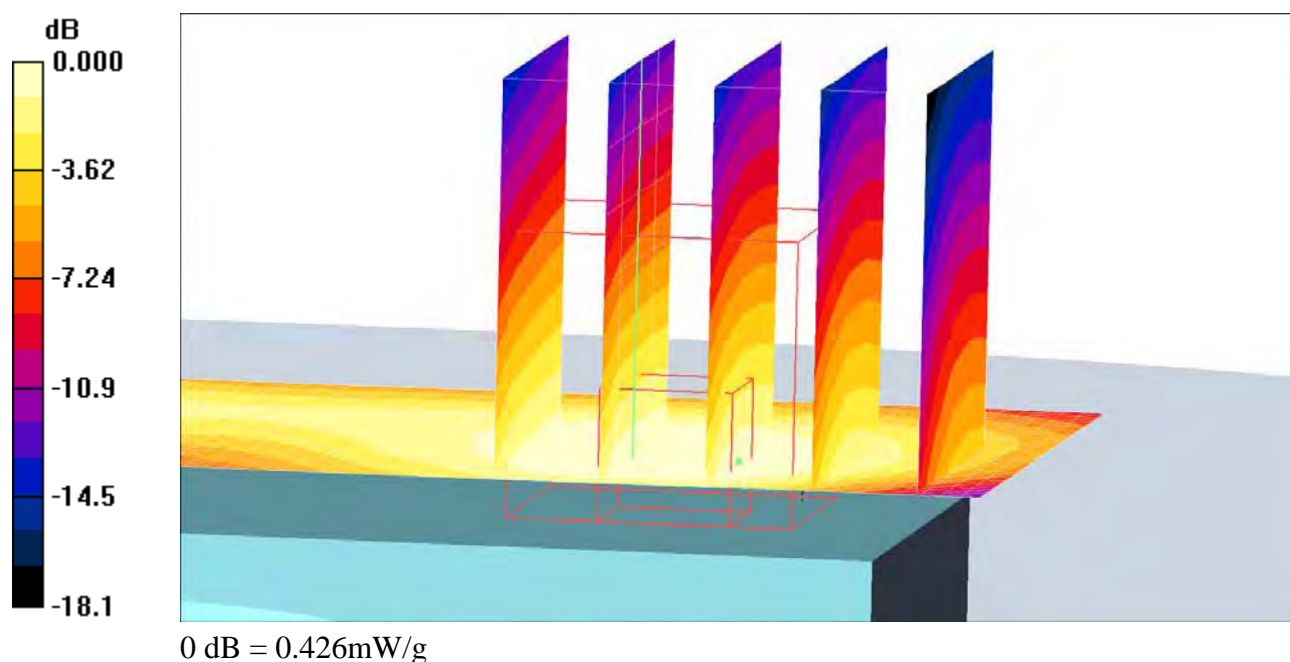

Date/Time: 7/21/2008 3:55:02 PM

Test Laboratory: Sony Ericsson Mobile Communications International AB

Body-Flat15mm-ShihoEdge-1900-PHF-Low**DUT: Shiho (Closed); Type: DUT; Serial: #12578**

Communication System: DCS 1900; Frequency: 1850.2 MHz; Duty Cycle: 1:8.3

Medium parameters used: $f = 1850.2$ MHz; $\sigma = 1.52$ mho/m; $\epsilon_r = 51.1$; $\rho = 1000$ kg/m³

Phantom section: Flat Section

Measurement Standard: DAS4 (High Precision Assessment)

DASY4 Configuration:

- Probe: ET3DV6 - SN1611; ConvF(4.79, 4.79, 4.79); Calibrated: 12/17/2007
- Sensor-Surface: 4mm (Mechanical Surface Detection)
- Electronics: DAE3 Sn449; Calibrated: 12/19/2007
- Phantom: SAM-3; Type: SAM; Serial: 1436
- Measurement SW: DAS4, V4.7 Build 53; Postprocessing SW: SEMCAD, V1.8 Build 172

Body/Area Scan (41x81x1): Measurement grid: dx=15mm, dy=15mm

Maximum value of SAR (interpolated) = 0.256 mW/g

Body/Zoom Scan (5x5x7)/Cube 0: Measurement grid: dx=8mm, dy=8mm, dz=5mm

Reference Value = 10.6 V/m; Power Drift = 0.061 dB

Peak SAR (extrapolated) = 0.363 W/kg

SAR(1 g) = 0.226 mW/g; SAR(10 g) = 0.141 mW/g

Maximum value of SAR (measured) = 0.243 mW/g

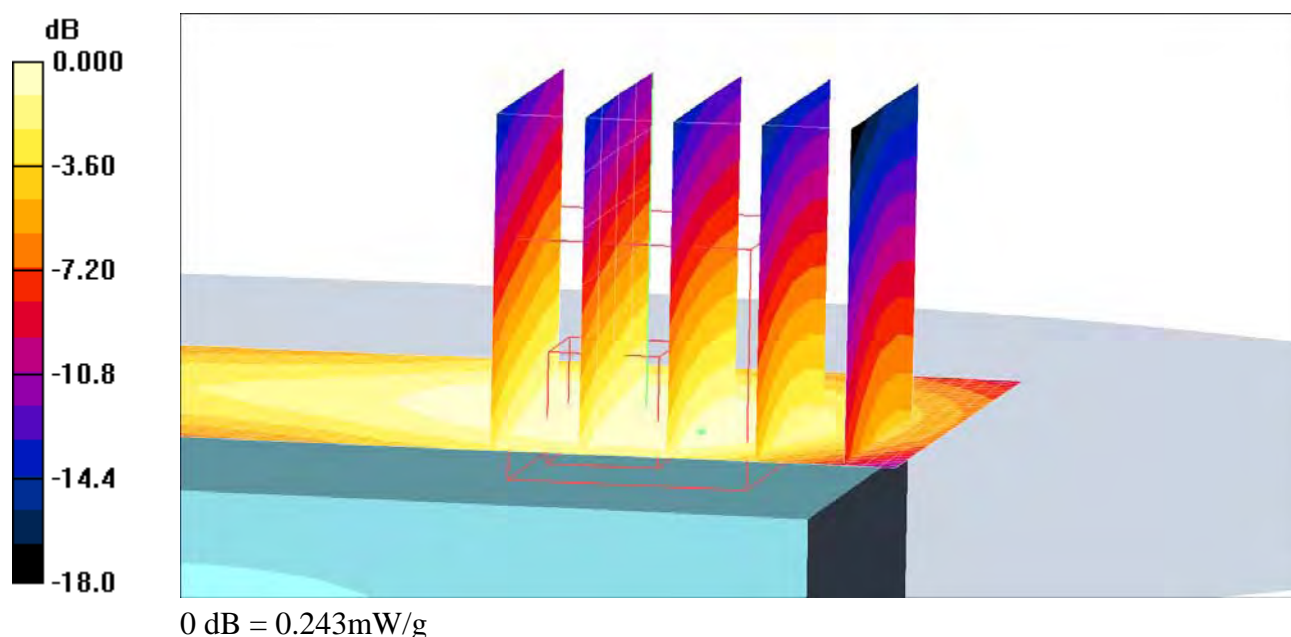

Date/Time: 7/14/2008 4:13:26 PM

Test Laboratory: Sony Ericsson Mobile Communications International AB

Body-Flat15mm-ShihoEdge-850-Bluetooth-High**DUT: Shiho (Closed); Type: DUT; Serial: #12578**

Communication System: GSM 850; Frequency: 848.8 MHz; Duty Cycle: 1:8.3

Medium parameters used: $f = 848.8$ MHz; $\sigma = 1.01$ mho/m; $\epsilon_r = 54.1$; $\rho = 1000$ kg/m³

Phantom section: Flat Section

Measurement Standard: DAS4 (High Precision Assessment)

DASY4 Configuration:

- Probe: ET3DV6 - SN1611; ConvF(6.49, 6.49, 6.49); Calibrated: 12/17/2007
 - Sensor-Surface: 4mm (Mechanical Surface Detection)
 - Electronics: DAE3 Sn449; Calibrated: 12/19/2007
 - Phantom: SAM-3; Type: SAM; Serial: 1436
 - Measurement SW: DAS4, V4.7 Build 53; Postprocessing SW: SEMCAD, V1.8 Build 172
- Body 3/Area Scan (41x81x1):** Measurement grid: dx=15mm, dy=15mm
Maximum value of SAR (interpolated) = 0.590 mW/g

Body 3/Zoom Scan (5x5x7)/Cube 0: Measurement grid: dx=8mm, dy=8mm, dz=5mm
Reference Value = 23.4 V/m; Power Drift = -0.054 dB
Peak SAR (extrapolated) = 0.696 W/kg
SAR(1 g) = 0.549 mW/g; SAR(10 g) = 0.394 mW/g
Maximum value of SAR (measured) = 0.586 mW/g

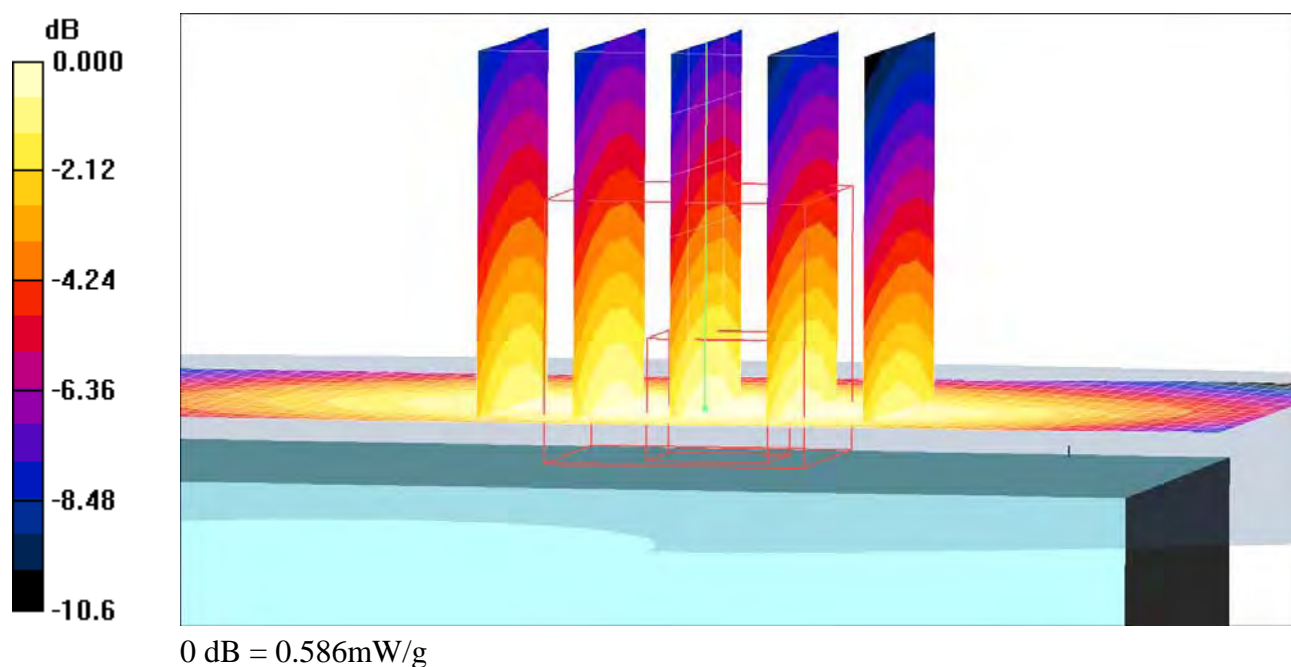

Date/Time: 7/14/2008 3:51:44 PM

Test Laboratory: Sony Ericsson Mobile Communications International AB

Body-Flat15mm-ShihoEdge-850-Bluetooth-Low**DUT: Shiho (Closed); Type: DUT; Serial: #12578**

Communication System: GSM 850; Frequency: 824.2 MHz; Duty Cycle: 1:8.3

Medium parameters used: $f = 824.2$ MHz; $\sigma = 0.99$ mho/m; $\epsilon_r = 54.5$; $\rho = 1000$ kg/m³

Phantom section: Flat Section

Measurement Standard: DAS4 (High Precision Assessment)

DASY4 Configuration:

- Probe: ET3DV6 - SN1611; ConvF(6.49, 6.49, 6.49); Calibrated: 12/17/2007
- Sensor-Surface: 4mm (Mechanical Surface Detection)
- Electronics: DAE3 Sn449; Calibrated: 12/19/2007
- Phantom: SAM-3; Type: SAM; Serial: 1436
- Measurement SW: DAS4, V4.7 Build 53; Postprocessing SW: SEMCAD, V1.8 Build 172

Body/Area Scan (41x81x1): Measurement grid: dx=15mm, dy=15mm

Maximum value of SAR (interpolated) = 0.502 mW/g

Body/Zoom Scan (5x5x7)/Cube 0: Measurement grid: dx=8mm, dy=8mm, dz=5mm

Reference Value = 21.5 V/m; Power Drift = -0.030 dB

Peak SAR (extrapolated) = 0.597 W/kg

SAR(1 g) = 0.467 mW/g; SAR(10 g) = 0.335 mW/g

Maximum value of SAR (measured) = 0.498 mW/g

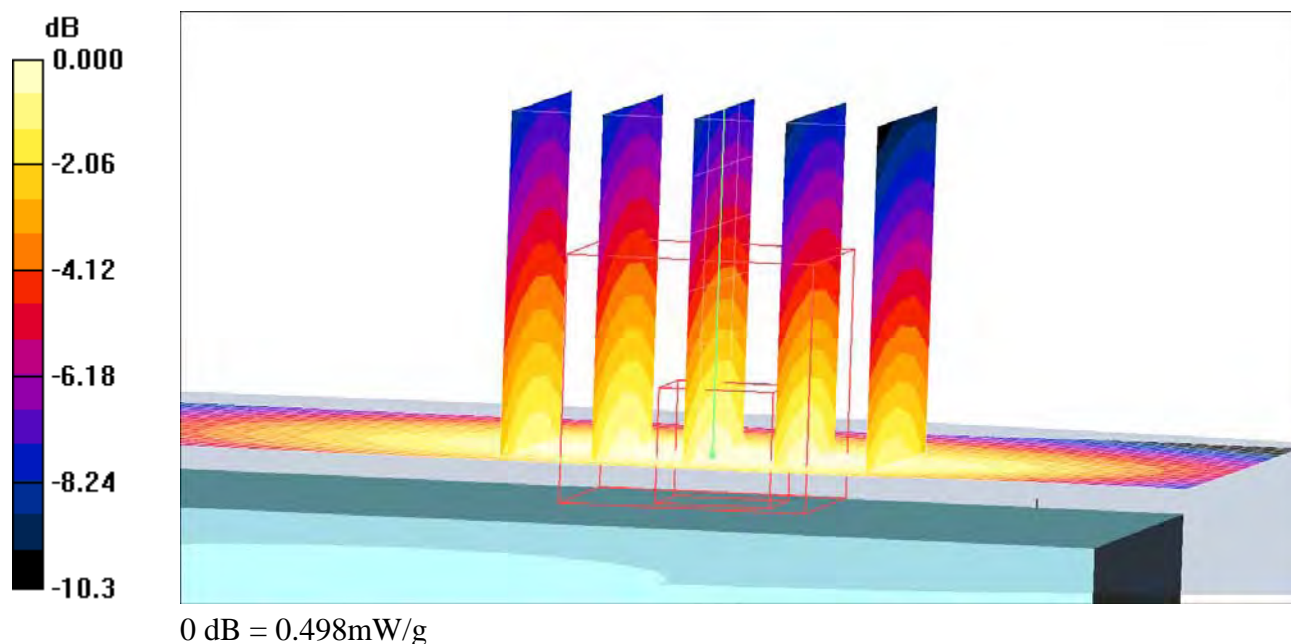

Date/Time: 7/14/2008 4:02:37 PM

Test Laboratory: Sony Ericsson Mobile Communications International AB

Body-Flat15mm-ShihoEdge-850-Bluetooth-Middle**DUT: Shiho (Closed); Type: DUT; Serial: #12578**

Communication System: GSM 850; Frequency: 836.6 MHz; Duty Cycle: 1:8.3

Medium parameters used: $f = 836.6$ MHz; $\sigma = 1$ mho/m; $\epsilon_r = 54.3$; $\rho = 1000$ kg/m³

Phantom section: Flat Section

Measurement Standard: DAS4 (High Precision Assessment)

DASY4 Configuration:

- Probe: ET3DV6 - SN1611; ConvF(6.49, 6.49, 6.49); Calibrated: 12/17/2007
- Sensor-Surface: 4mm (Mechanical Surface Detection)
- Electronics: DAE3 Sn449; Calibrated: 12/19/2007
- Phantom: SAM-3; Type: SAM; Serial: 1436
- Measurement SW: DAS4, V4.7 Build 53; Postprocessing SW: SEMCAD, V1.8 Build 172

Body 2/Area Scan (41x81x1): Measurement grid: dx=15mm, dy=15mm

Maximum value of SAR (interpolated) = 0.596 mW/g

Body 2/Zoom Scan (5x5x7)/Cube 0: Measurement grid: dx=8mm, dy=8mm, dz=5mm

Reference Value = 23.3 V/m; Power Drift = 0.067 dB

Peak SAR (extrapolated) = 0.712 W/kg

SAR(1 g) = 0.559 mW/g; SAR(10 g) = 0.401 mW/g

Maximum value of SAR (measured) = 0.595 mW/g

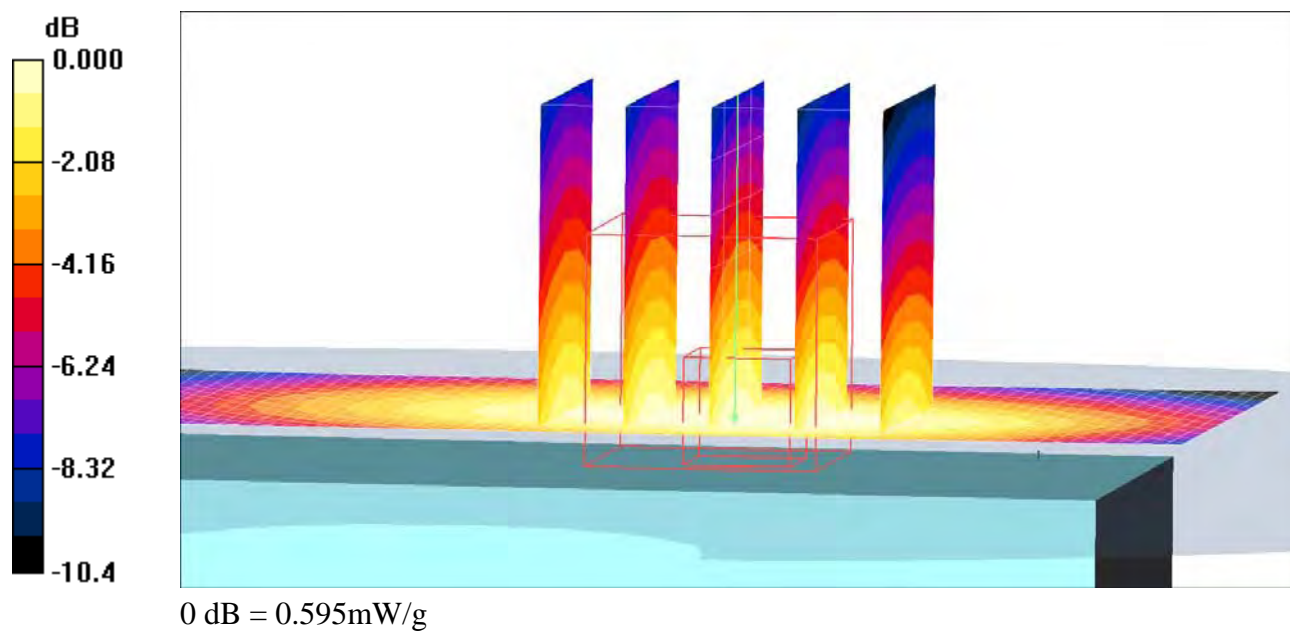

Date/Time: 7/14/2008 3:34:07 PM

Test Laboratory: Sony Ericsson Mobile Communications International AB

Body-Flat15mm-ShihoEdge-850-EDGE-Middle**DUT: Shiho (Closed); Type: DUT; Serial: #12578**

Communication System: GSM 850; Frequency: 836.6 MHz; Duty Cycle: 1:4.15

Medium parameters used: $f = 836.6$ MHz; $\sigma = 1$ mho/m; $\epsilon_r = 54.3$; $\rho = 1000$ kg/m³

Phantom section: Flat Section

Measurement Standard: DAS4 (High Precision Assessment)

DASY4 Configuration:

- Probe: ET3DV6 - SN1611; ConvF(6.49, 6.49, 6.49); Calibrated: 12/17/2007
- Sensor-Surface: 4mm (Mechanical Surface Detection)
- Electronics: DAE3 Sn449; Calibrated: 12/19/2007
- Phantom: SAM-3; Type: SAM; Serial: 1436
- Measurement SW: DAS4, V4.7 Build 53; Postprocessing SW: SEMCAD, V1.8 Build 172

Body/Area Scan (41x81x1): Measurement grid: dx=15mm, dy=15mm

Maximum value of SAR (interpolated) = 0.376 mW/g

Body/Zoom Scan (5x5x7)/Cube 0: Measurement grid: dx=8mm, dy=8mm, dz=5mm

Reference Value = 18.3 V/m; Power Drift = -0.009 dB

Peak SAR (extrapolated) = 0.467 W/kg

SAR(1 g) = 0.363 mW/g; SAR(10 g) = 0.255 mW/g

Maximum value of SAR (measured) = 0.383 mW/g

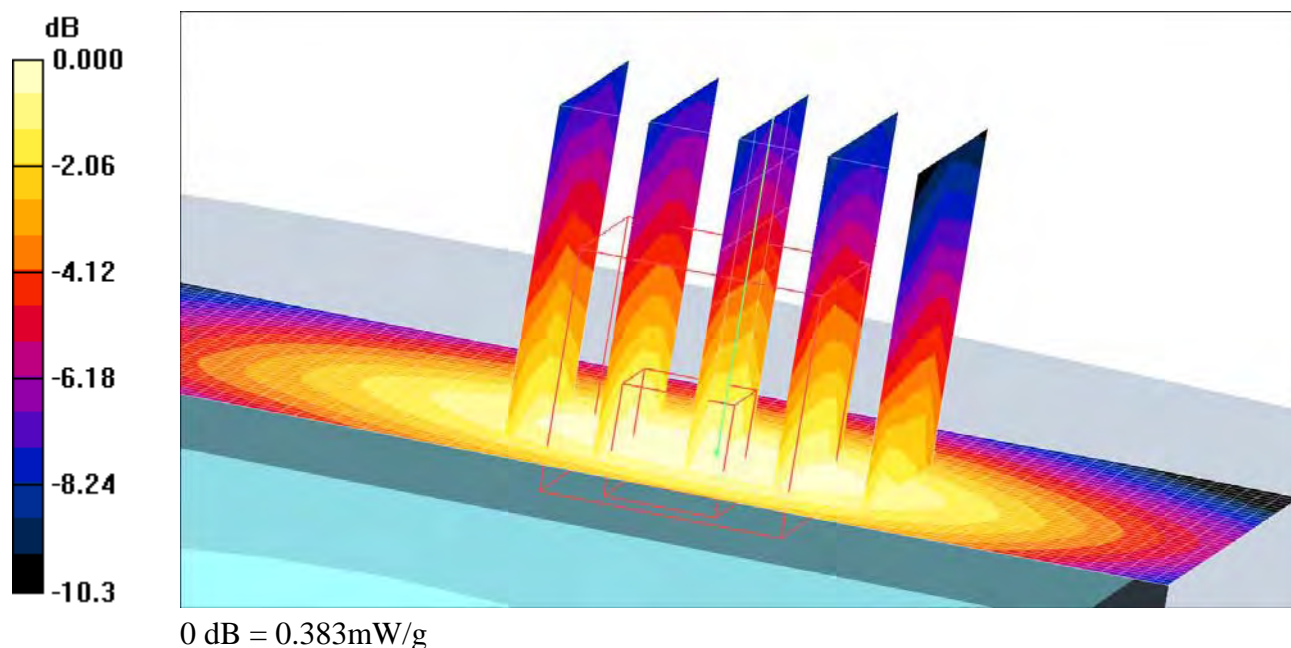

Date/Time: 7/14/2008 4:40:25 PM

Test Laboratory: Sony Ericsson Mobile Communications International AB

Body-Flat15mm-ShihoEdge-850-Front-To-Phantom-Middle**DUT: Shiho (Closed); Type: DUT; Serial: #12578**

Communication System: GSM 850; Frequency: 836.6 MHz; Duty Cycle: 1:4.15

Medium parameters used: $f = 836.6$ MHz; $\sigma = 1$ mho/m; $\epsilon_r = 54.3$; $\rho = 1000$ kg/m³

Phantom section: Flat Section

Measurement Standard: DAS4 (High Precision Assessment)

DASY4 Configuration:

- Probe: ET3DV6 - SN1611; ConvF(6.49, 6.49, 6.49); Calibrated: 12/17/2007
- Sensor-Surface: 4mm (Mechanical Surface Detection)
- Electronics: DAE3 Sn449; Calibrated: 12/19/2007
- Phantom: SAM-3; Type: SAM; Serial: 1436
- Measurement SW: DAS4, V4.7 Build 53; Postprocessing SW: SEMCAD, V1.8 Build 172

Body/Area Scan (41x81x1): Measurement grid: dx=15mm, dy=15mm

Maximum value of SAR (interpolated) = 0.764 mW/g

Body/Zoom Scan (5x5x7)/Cube 0: Measurement grid: dx=8mm, dy=8mm, dz=5mm

Reference Value = 28.2 V/m; Power Drift = -0.052 dB

Peak SAR (extrapolated) = 0.880 W/kg

SAR(1 g) = 0.719 mW/g; SAR(10 g) = 0.537 mW/g

Maximum value of SAR (measured) = 0.761 mW/g

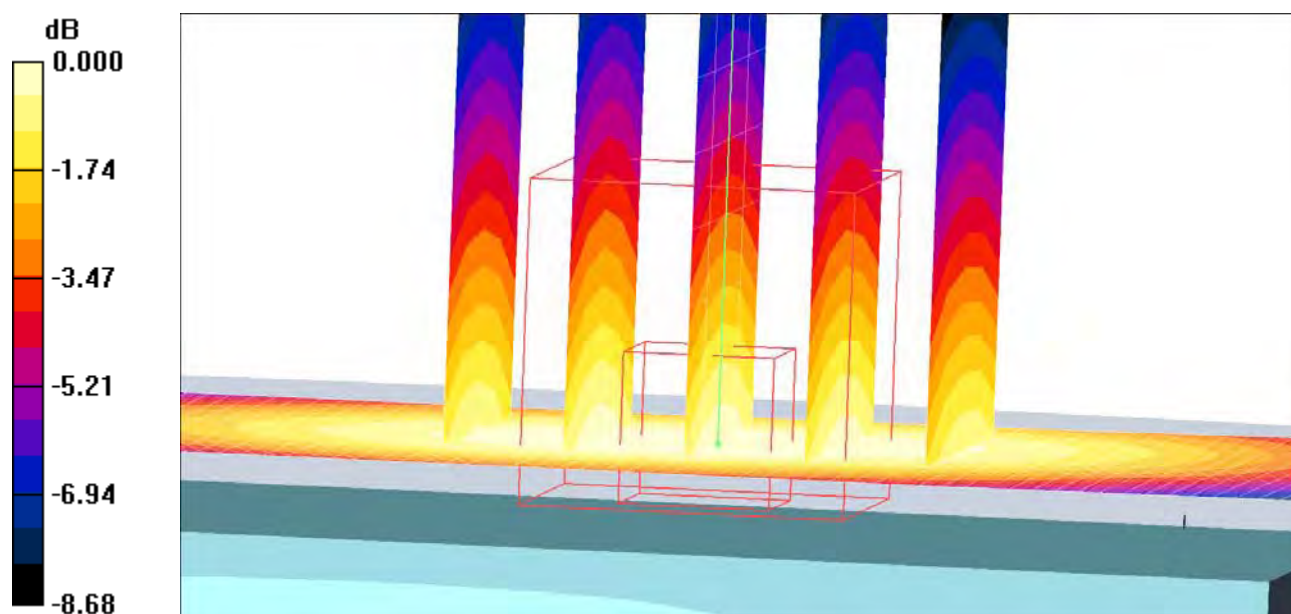

0 dB = 0.761mW/g

Date/Time: 7/14/2008 2:36:33 PM

Test Laboratory: Sony Ericsson Mobile Communications International AB

Body-Flat15mm-ShihoEdge-850-GPRS-High**DUT: Shiho (Closed); Type: DUT; Serial: #12578**

Communication System: GSM 850; Frequency: 848.8 MHz; Duty Cycle: 1:4.15

Medium parameters used: $f = 848.8$ MHz; $\sigma = 1.01$ mho/m; $\epsilon_r = 54.1$; $\rho = 1000$ kg/m³

Phantom section: Flat Section

Measurement Standard: DAS4 (High Precision Assessment)

DASY4 Configuration:

- Probe: ET3DV6 - SN1611; ConvF(6.49, 6.49, 6.49); Calibrated: 12/17/2007
- Sensor-Surface: 4mm (Mechanical Surface Detection)
- Electronics: DAE3 Sn449; Calibrated: 12/19/2007
- Phantom: SAM-3; Type: SAM; Serial: 1436
- Measurement SW: DAS4, V4.7 Build 53; Postprocessing SW: SEMCAD, V1.8 Build 172

Body 3/Area Scan (41x81x1): Measurement grid: dx=15mm, dy=15mm

Maximum value of SAR (interpolated) = 1.13 mW/g

Body 3/Zoom Scan (5x5x7)/Cube 0: Measurement grid: dx=8mm, dy=8mm, dz=5mm

Reference Value = 32.6 V/m; Power Drift = -0.120 dB

Peak SAR (extrapolated) = 1.30 W/kg

SAR(1 g) = 1.03 mW/g; SAR(10 g) = 0.744 mW/g

Maximum value of SAR (measured) = 1.09 mW/g

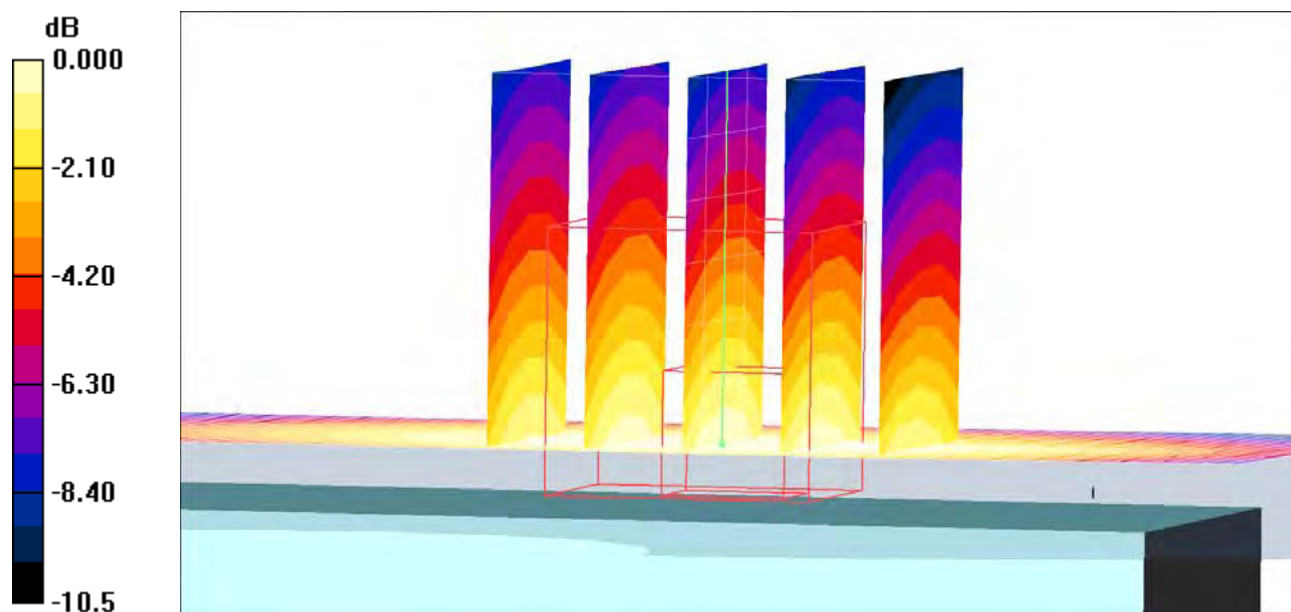

0 dB = 1.09mW/g

Date/Time: 7/14/2008 2:50:33 PM

Test Laboratory: Sony Ericsson Mobile Communications International AB

Body-Flat15mm-ShihoEdge-850-GPRS-Low**DUT: Shiho (Closed); Type: DUT; Serial: #12578**

Communication System: GSM 850; Frequency: 824.2 MHz; Duty Cycle: 1:4.15

Medium parameters used: $f = 824.2$ MHz; $\sigma = 0.99$ mho/m; $\epsilon_r = 54.5$; $\rho = 1000$ kg/m³

Phantom section: Flat Section

Measurement Standard: DAS4 (High Precision Assessment)

DASY4 Configuration:

- Probe: ET3DV6 - SN1611; ConvF(6.49, 6.49, 6.49); Calibrated: 12/17/2007
- Sensor-Surface: 4mm (Mechanical Surface Detection)
- Electronics: DAE3 Sn449; Calibrated: 12/19/2007
- Phantom: SAM-3; Type: SAM; Serial: 1436
- Measurement SW: DAS4, V4.7 Build 53; Postprocessing SW: SEMCAD, V1.8 Build 172

Body/Area Scan (41x81x1): Measurement grid: dx=15mm, dy=15mm

Maximum value of SAR (interpolated) = 0.961 mW/g

Body/Zoom Scan (5x5x7)/Cube 0: Measurement grid: dx=8mm, dy=8mm, dz=5mm

Reference Value = 29.7 V/m; Power Drift = -0.063 dB

Peak SAR (extrapolated) = 1.14 W/kg

SAR(1 g) = 0.894 mW/g; SAR(10 g) = 0.643 mW/g

Maximum value of SAR (measured) = 0.951 mW/g

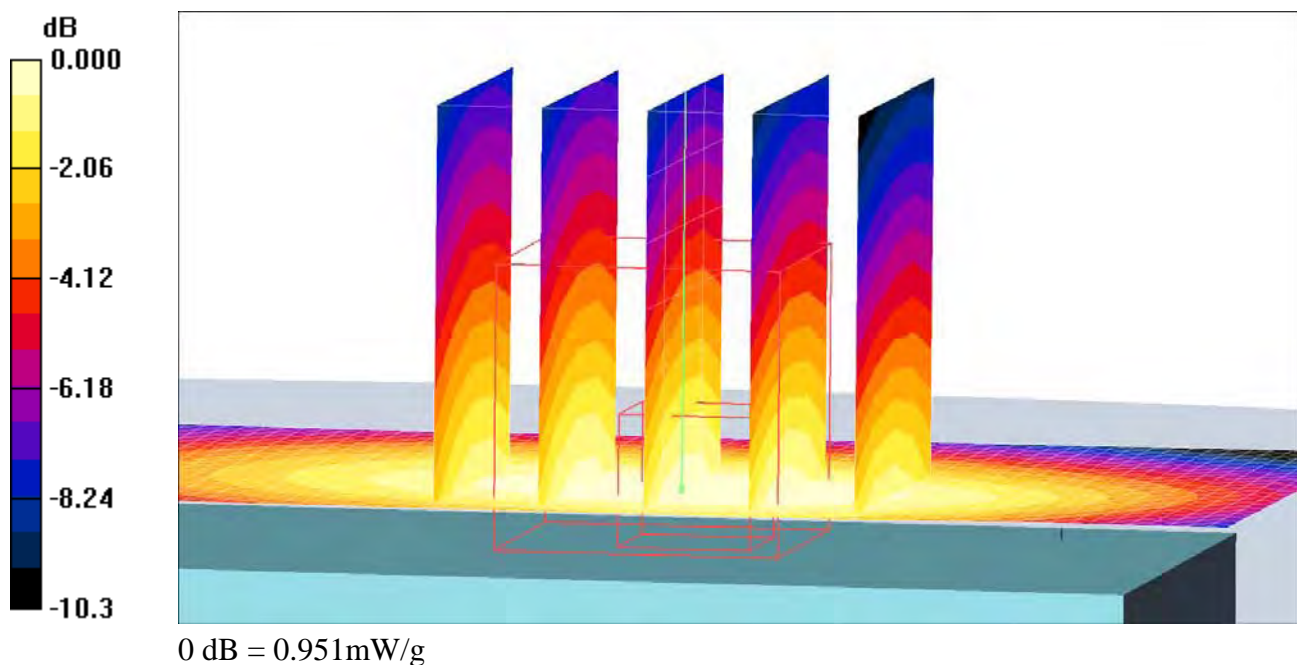

Date/Time: 7/14/2008 3:15:34 PM

Test Laboratory: Sony Ericsson Mobile Communications International AB

Body-Flat15mm-ShihoEdge-850-GPRS-Middle**DUT: Shiho (Closed); Type: DUT; Serial: #12578**

Communication System: GSM 850; Frequency: 836.6 MHz; Duty Cycle: 1:4.15

Medium parameters used: $f = 836.6 \text{ MHz}$; $\sigma = 1 \text{ mho/m}$; $\epsilon_r = 54.3$; $\rho = 1000 \text{ kg/m}^3$

Phantom section: Flat Section

Measurement Standard: DAS4 (High Precision Assessment)

DASY4 Configuration:

- Probe: ET3DV6 - SN1611; ConvF(6.49, 6.49, 6.49); Calibrated: 12/17/2007
- Sensor-Surface: 4mm (Mechanical Surface Detection)
- Electronics: DAE3 Sn449; Calibrated: 12/19/2007
- Phantom: SAM-3; Type: SAM; Serial: 1436
- Measurement SW: DAS4, V4.7 Build 53; Postprocessing SW: SEMCAD, V1.8 Build 172

Body 2/Area Scan (41x81x1): Measurement grid: $dx=15\text{mm}$, $dy=15\text{mm}$

Maximum value of SAR (interpolated) = 1.12 mW/g

Body 2/Zoom Scan (5x5x7)/Cube 0: Measurement grid: $dx=8\text{mm}$, $dy=8\text{mm}$, $dz=5\text{mm}$

Reference Value = 32.2 V/m; Power Drift = -0.051 dB

Peak SAR (extrapolated) = 1.33 W/kg

SAR(1 g) = 1.05 mW/g; SAR(10 g) = 0.751 mW/g

Maximum value of SAR (measured) = 1.12 mW/g

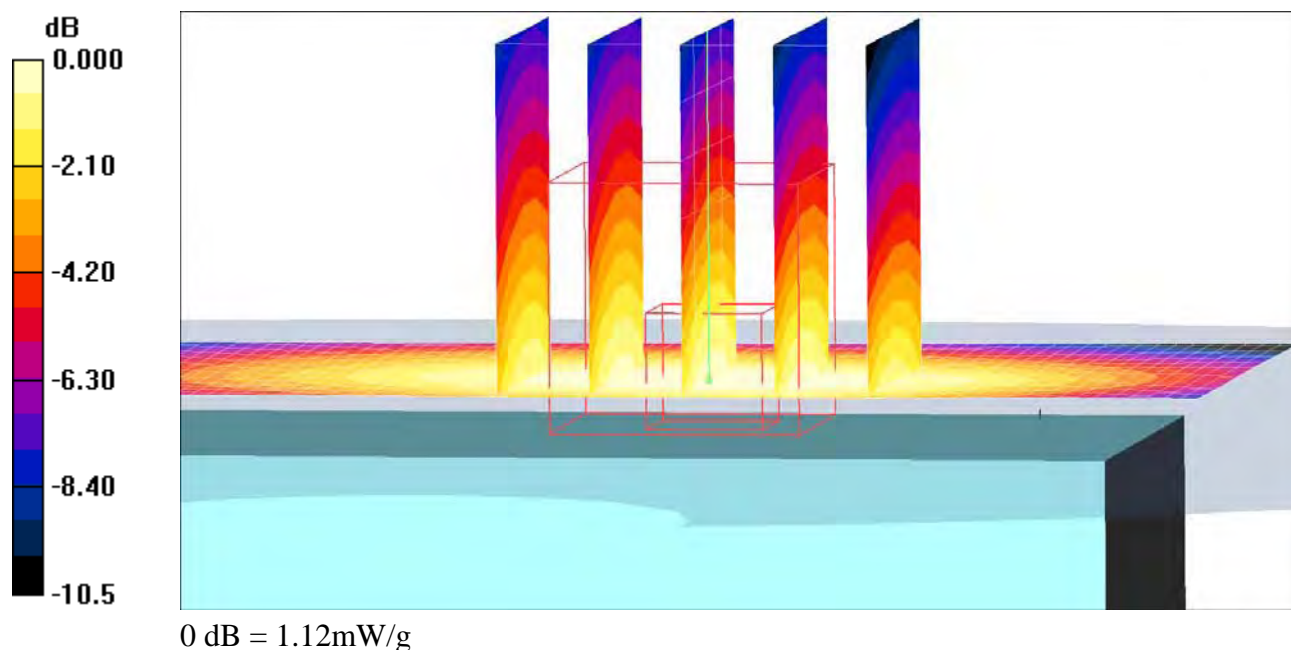

Date/Time: 7/14/2008 4:26:43 PM

Test Laboratory: Sony Ericsson Mobile Communications International AB

Body-Flat15mm-ShihoEdge-850-PHF-Middle**DUT: Shiho (Closed); Type: DUT; Serial: #12578**

Communication System: GSM 850; Frequency: 836.6 MHz; Duty Cycle: 1:8.3

Medium parameters used: $f = 836.6$ MHz; $\sigma = 1$ mho/m; $\epsilon_r = 54.3$; $\rho = 1000$ kg/m³

Phantom section: Flat Section

Measurement Standard: DAS4 (High Precision Assessment)

DASY4 Configuration:

- Probe: ET3DV6 - SN1611; ConvF(6.49, 6.49, 6.49); Calibrated: 12/17/2007
- Sensor-Surface: 4mm (Mechanical Surface Detection)
- Electronics: DAE3 Sn449; Calibrated: 12/19/2007
- Phantom: SAM-3; Type: SAM; Serial: 1436
- Measurement SW: DAS4, V4.7 Build 53; Postprocessing SW: SEMCAD, V1.8 Build 172

Body/Area Scan (41x81x1): Measurement grid: dx=15mm, dy=15mm

Maximum value of SAR (interpolated) = 0.585 mW/g

Body/Zoom Scan (5x5x7)/Cube 0: Measurement grid: dx=8mm, dy=8mm, dz=5mm

Reference Value = 23.1 V/m; Power Drift = 0.036 dB

Peak SAR (extrapolated) = 0.710 W/kg

SAR(1 g) = 0.556 mW/g; SAR(10 g) = 0.400 mW/g

Maximum value of SAR (measured) = 0.589 mW/g

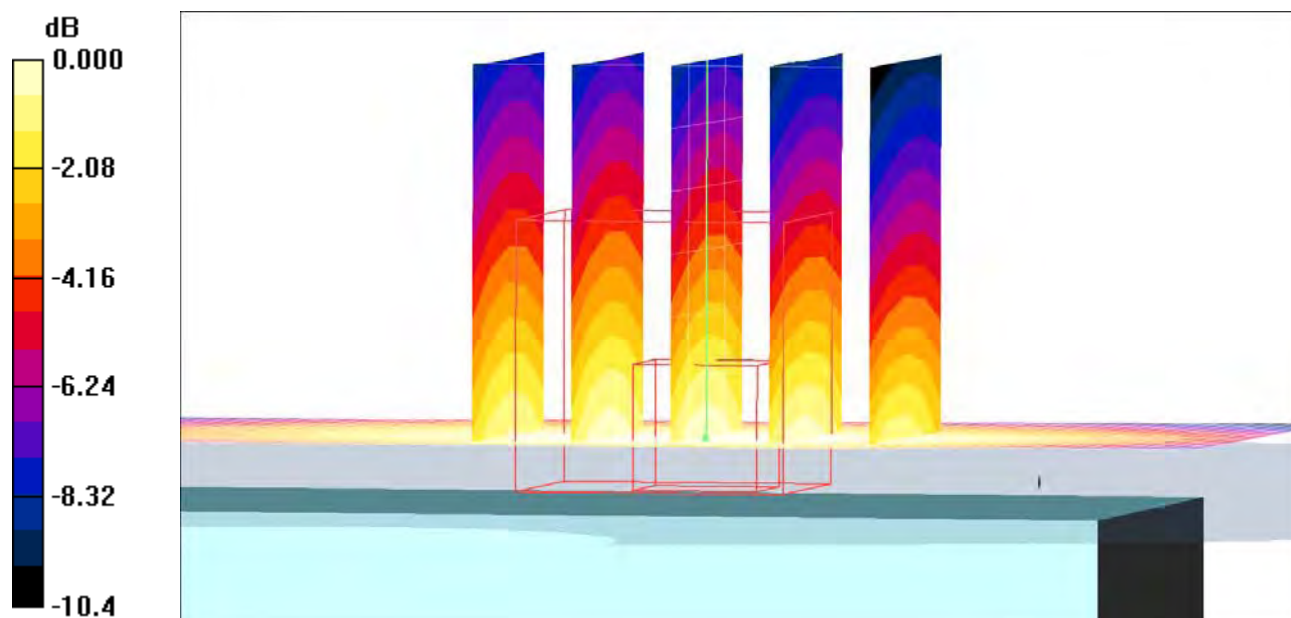

0 dB = 0.589mW/g

Date/Time: 7/18/2008 12:22:37 PM

Test Laboratory: Sony Ericsson Mobile Communications International AB

Shiho Edge-Slider Closed-LeftHandSide-GSM1900-High-Touch**DUT: Shiho (Open); Type: DUT; Serial: #12578**

Communication System: DCS 1900; Frequency: 1909.8 MHz; Duty Cycle: 1:8.3

Medium parameters used: $f = 1909.8$ MHz; $\sigma = 1.48$ mho/m; $\epsilon_r = 38.1$; $\rho = 1000$ kg/m³

Phantom section: Left Section

Measurement Standard: DAS4 (High Precision Assessment)

DASY4 Configuration:

- Probe: ET3DV6 - SN1611; ConvF(5.17, 5.17, 5.17); Calibrated: 12/17/2007
- Sensor-Surface: 4mm (Mechanical Surface Detection)
- Electronics: DAE3 Sn449; Calibrated: 12/19/2007
- Phantom: SAM-1; Type: SAM; Serial: 1437
- Measurement SW: DAS4, V4.7 Build 53; Postprocessing SW: SEMCAD, V1.8 Build 172

Touch - High Slider Closed/Area Scan (61x121x1): Measurement grid: dx=10mm, dy=10mm

Maximum value of SAR (interpolated) = 0.491 mW/g

Touch - High Slider Closed/Zoom Scan (5x5x7) (5x5x7)/Cube 0: Measurement grid: dx=8mm, dy=8mm, dz=5mm

Reference Value = 8.03 V/m; Power Drift = 0.049 dB

Peak SAR (extrapolated) = 0.640 W/kg

SAR(1 g) = 0.450 mW/g; SAR(10 g) = 0.285 mW/g

Maximum value of SAR (measured) = 0.491 mW/g

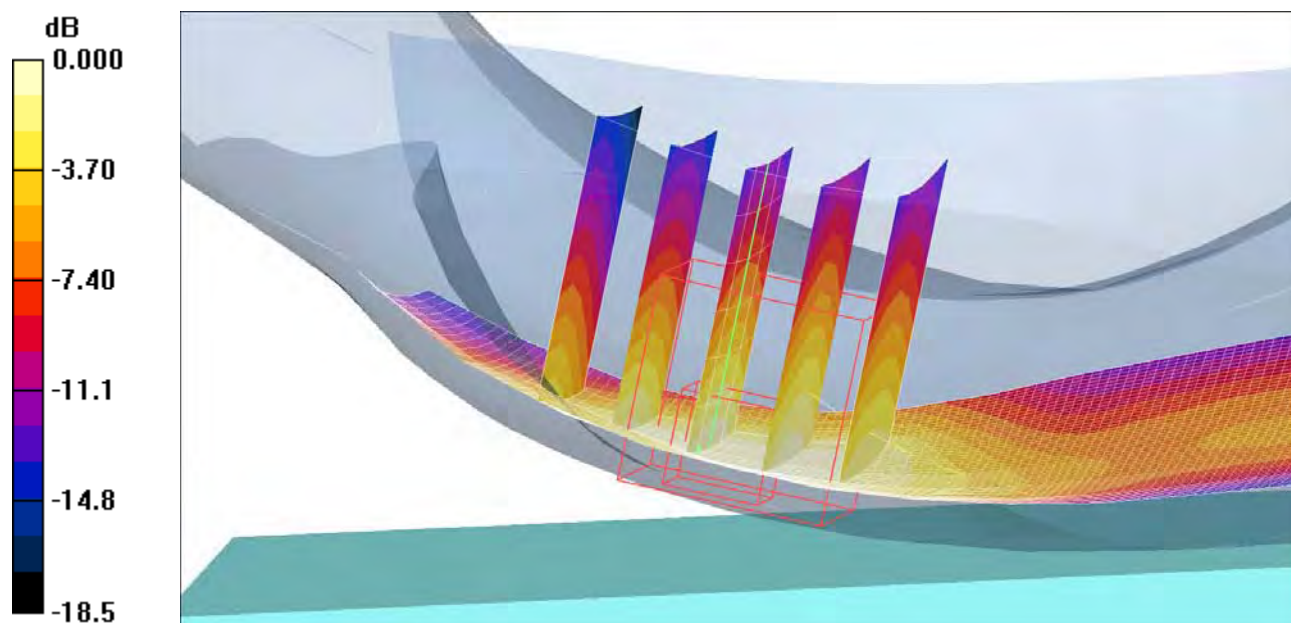

0 dB = 0.491mW/g

Date/Time: 7/18/2008 12:05:18 PM

Test Laboratory: Sony Ericsson Mobile Communications International AB

Shiho Edge-Slider Closed-LeftHandSide-GSM1900-Low-Touch**DUT: Shiho (Open); Type: DUT; Serial: #12578**

Communication System: DCS 1900; Frequency: 1850.2 MHz;Duty Cycle: 1:8.3

Medium parameters used: $f = 1850.2$ MHz; $\sigma = 1.42$ mho/m; $\epsilon_r = 38.3$; $\rho = 1000$ kg/m³

Phantom section: Left Section

Measurement Standard: DASY4 (High Precision Assessment)

DASY4 Configuration:

- Probe: ET3DV6 - SN1611; ConvF(5.17, 5.17, 5.17); Calibrated: 12/17/2007
- Sensor-Surface: 4mm (Mechanical Surface Detection)
- Electronics: DAE3 Sn449; Calibrated: 12/19/2007
- Phantom: SAM-1; Type: SAM; Serial: 1437
- Measurement SW: DASY4, V4.7 Build 53; Postprocessing SW: SEMCAD, V1.8 Build 172

Touch - Low Slider Closed/Area Scan (61x121x1): Measurement grid: dx=10mm, dy=10mm

Maximum value of SAR (interpolated) = 0.436 mW/g

Touch - Low Slider Closed/Zoom Scan (5x5x7) (5x5x7)/Cube 0: Measurement grid: dx=8mm, dy=8mm, dz=5mm

Reference Value = 7.42 V/m; Power Drift = -0.056 dB

Peak SAR (extrapolated) = 0.556 W/kg

SAR(1 g) = 0.392 mW/g; SAR(10 g) = 0.251 mW/g

Maximum value of SAR (measured) = 0.428 mW/g

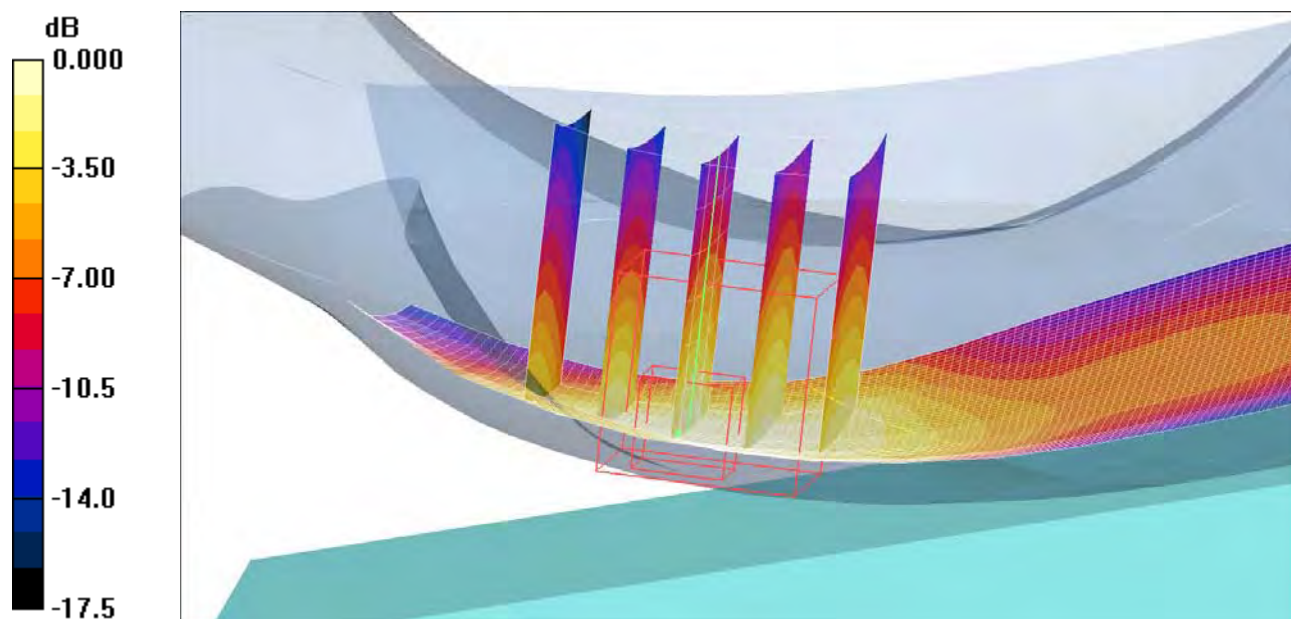

0 dB = 0.428mW/g

Date/Time: 7/18/2008 11:46:52 AM

Test Laboratory: Sony Ericsson Mobile Communications International AB

Shiho Edge-Slider Closed-LeftHandSide-GSM1900-Middle-Tilt**DUT: Shiho (Open); Type: DUT; Serial: #12578**

Communication System: DCS 1900; Frequency: 1880 MHz; Duty Cycle: 1:8.3

Medium parameters used: $f = 1880$ MHz; $\sigma = 1.45$ mho/m; $\epsilon_r = 38.2$; $\rho = 1000$ kg/m³

Phantom section: Left Section

Measurement Standard: DAS4 (High Precision Assessment)

DASY4 Configuration:

- Probe: ET3DV6 - SN1611; ConvF(5.17, 5.17, 5.17); Calibrated: 12/17/2007
- Sensor-Surface: 4mm (Mechanical Surface Detection)
- Electronics: DAE3 Sn449; Calibrated: 12/19/2007
- Phantom: SAM-1; Type: SAM; Serial: 1437
- Measurement SW: DAS4, V4.7 Build 53; Postprocessing SW: SEMCAD, V1.8 Build 172

Tilt position - Middle Slider Closed/Area Scan (61x121x1): Measurement grid:
 $dx=10$ mm, $dy=10$ mm

Maximum value of SAR (interpolated) = 0.194 mW/g

Tilt position - Middle Slider Closed/Zoom Scan (5x5x7) (5x5x7)/Cube 0:

Measurement grid: $dx=8$ mm, $dy=8$ mm, $dz=5$ mm

Reference Value = 11.3 V/m; Power Drift = 0.087 dB

Peak SAR (extrapolated) = 0.252 W/kg

SAR(1 g) = 0.175 mW/g; SAR(10 g) = 0.106 mW/g

Maximum value of SAR (measured) = 0.194 mW/g

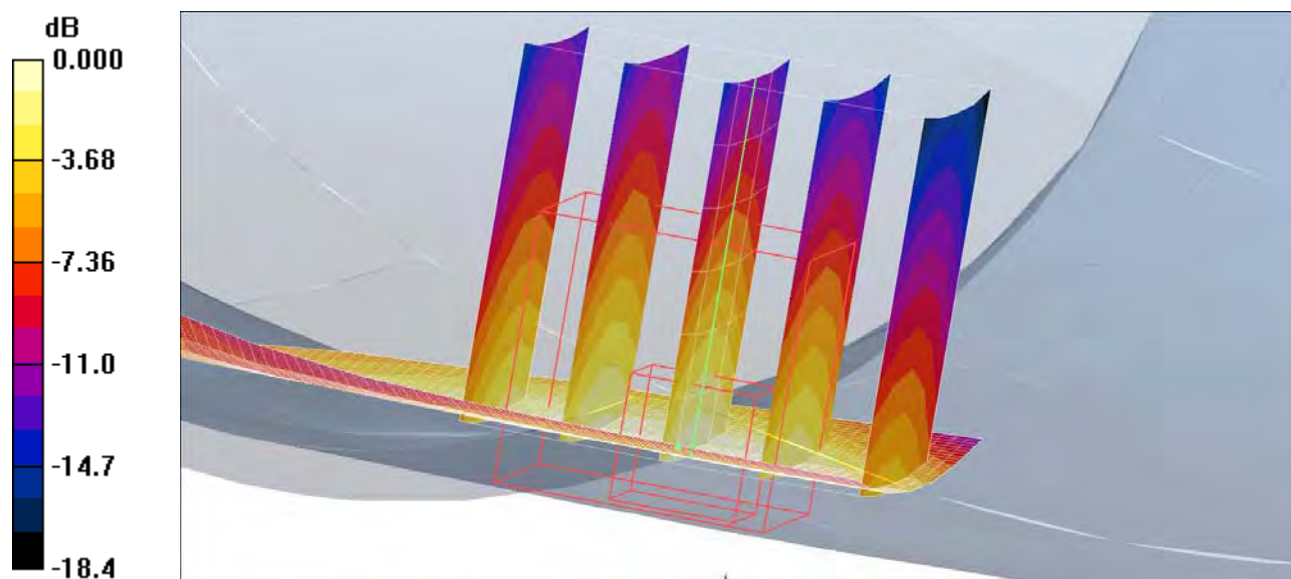

0 dB = 0.194mW/g

Date/Time: 7/18/2008 11:29:57 AM

Test Laboratory: Sony Ericsson Mobile Communications International AB

Shiho Edge-Slider Closed-LeftHandSide-GSM1900-Middle-Touch**DUT: Shiho (Open); Type: DUT; Serial: #12578**

Communication System: DCS 1900; Frequency: 1880 MHz; Duty Cycle: 1:8.3

Medium parameters used: $f = 1880$ MHz; $\sigma = 1.45$ mho/m; $\epsilon_r = 38.2$; $\rho = 1000$ kg/m³

Phantom section: Left Section

Measurement Standard: DAS4 (High Precision Assessment)

DASY4 Configuration:

- Probe: ET3DV6 - SN1611; ConvF(5.17, 5.17, 5.17); Calibrated: 12/17/2007
- Sensor-Surface: 4mm (Mechanical Surface Detection)
- Electronics: DAE3 Sn449; Calibrated: 12/19/2007
- Phantom: SAM-1; Type: SAM; Serial: 1437
- Measurement SW: DAS4, V4.7 Build 53; Postprocessing SW: SEMCAD, V1.8 Build 172

Touch position - Middle Slider Closed/Area Scan (61x121x1): Measurement grid: dx=10mm, dy=10mm

Maximum value of SAR (interpolated) = 0.437 mW/g

Touch position - Middle Slider Closed/Zoom Scan (5x5x7) (5x5x7)/Cube 0:

Measurement grid: dx=8mm, dy=8mm, dz=5mm

Reference Value = 7.27 V/m; Power Drift = -0.009 dB

Peak SAR (extrapolated) = 0.569 W/kg

SAR(1 g) = 0.404 mW/g; SAR(10 g) = 0.259 mW/g

Maximum value of SAR (measured) = 0.438 mW/g

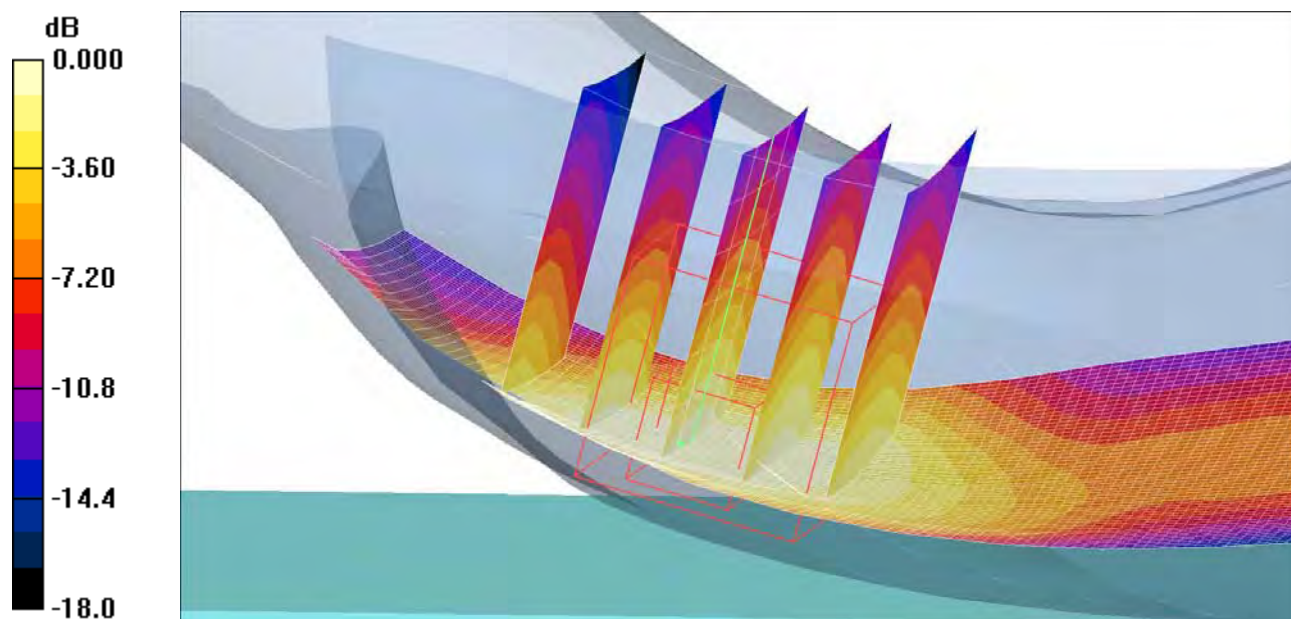

0 dB = 0.438mW/g

Date/Time: 7/11/2008 12:56:59 PM

Test Laboratory: Sony Ericsson Mobile Communications International AB

Shiho Edge-Slider Closed-LeftHandSide-GSM850-Middle-Touch**DUT: Shiho (Open); Type: DUT; Serial: #12578**

Communication System: GSM 850; Frequency: 836.6 MHz; Duty Cycle: 1:8.3

Medium parameters used: $f = 836.6$ MHz; $\sigma = 0.87$ mho/m; $\epsilon_r = 40.7$; $\rho = 1000$ kg/m³

Phantom section: Left Section

Measurement Standard: DAS4 (High Precision Assessment)

DASY4 Configuration:

- Probe: ET3DV6 - SN1611; ConvF(6.63, 6.63, 6.63); Calibrated: 12/17/2007
- Sensor-Surface: 4mm (Mechanical Surface Detection)
- Electronics: DAE3 Sn449; Calibrated: 12/19/2007
- Phantom: SAM-2; Type: SAM; Serial: 1025
- Measurement SW: DAS4, V4.7 Build 53; Postprocessing SW: SEMCAD, V1.8 Build 172

Touch position - Middle Slider Closed/Area Scan (61x121x1): Measurement grid: dx=10mm, dy=10mm

Maximum value of SAR (interpolated) = 0.671 mW/g

Touch position - Middle Slider Closed/Zoom Scan (5x5x7) (5x5x7)/Cube 0:

Measurement grid: dx=8mm, dy=8mm, dz=5mm

Reference Value = 8.24 V/m; Power Drift = -0.038 dB

Peak SAR (extrapolated) = 0.757 W/kg

SAR(1 g) = 0.632 mW/g; SAR(10 g) = 0.461 mW/g

Maximum value of SAR (measured) = 0.664 mW/g

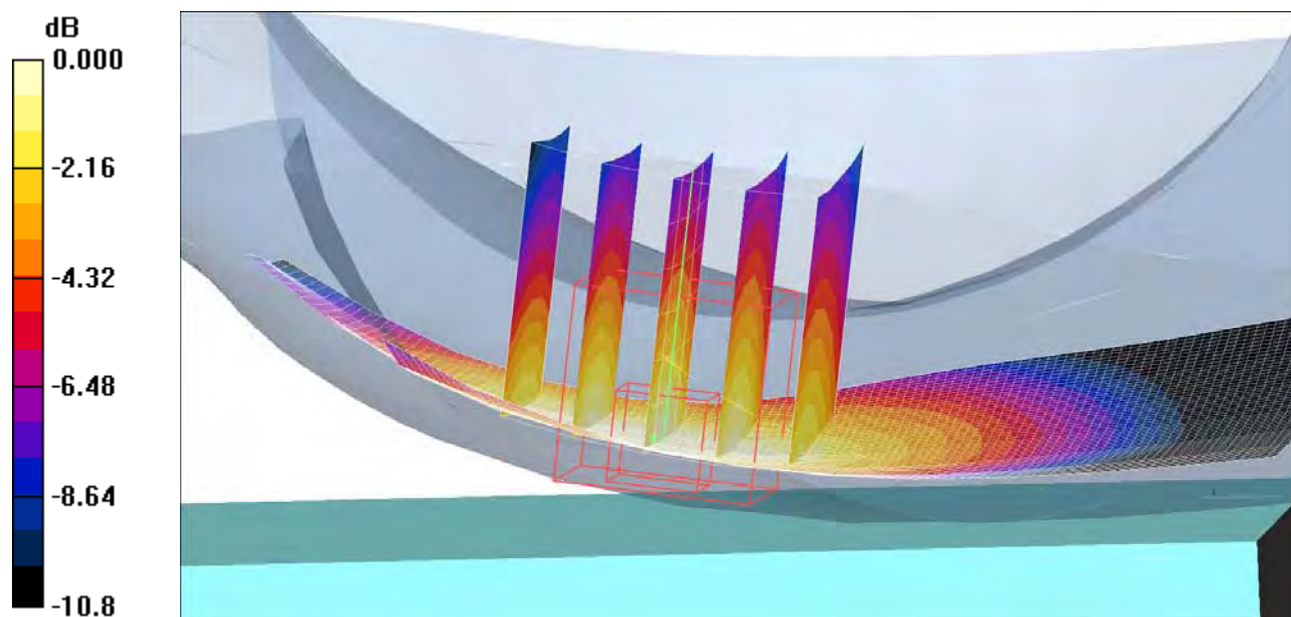

Date/Time: 7/11/2008 1:13:18 PM

Test Laboratory: Sony Ericsson Mobile Communications International AB

Shiho Edge-Slider Closed-LeftHandSide-GSM850-Tilt-Middle**DUT: Shiho (Open); Type: DUT; Serial: #12578**

Communication System: GSM 850; Frequency: 836.6 MHz; Duty Cycle: 1:8.3

Medium parameters used: $f = 836.6$ MHz; $\sigma = 0.87$ mho/m; $\epsilon_r = 40.7$; $\rho = 1000$ kg/m³

Phantom section: Left Section

Measurement Standard: DAS4 (High Precision Assessment)

DASY4 Configuration:

- Probe: ET3DV6 - SN1611; ConvF(6.63, 6.63, 6.63); Calibrated: 12/17/2007
- Sensor-Surface: 4mm (Mechanical Surface Detection)
- Electronics: DAE3 Sn449; Calibrated: 12/19/2007
- Phantom: SAM-2; Type: SAM; Serial: 1025
- Measurement SW: DAS4, V4.7 Build 53; Postprocessing SW: SEMCAD, V1.8 Build 172

Tilt position - Middle Slider Closed/Area Scan (61x121x1): Measurement grid:
 $dx=10$ mm, $dy=10$ mm

Maximum value of SAR (interpolated) = 0.440 mW/g

Tilt position - Middle Slider Closed/Zoom Scan (5x5x7) (5x5x7)/Cube 0:

Measurement grid: $dx=8$ mm, $dy=8$ mm, $dz=5$ mm

Reference Value = 16.5 V/m; Power Drift = 0.000 dB

Peak SAR (extrapolated) = 0.501 W/kg

SAR(1 g) = 0.415 mW/g; SAR(10 g) = 0.308 mW/g

Maximum value of SAR (measured) = 0.441 mW/g

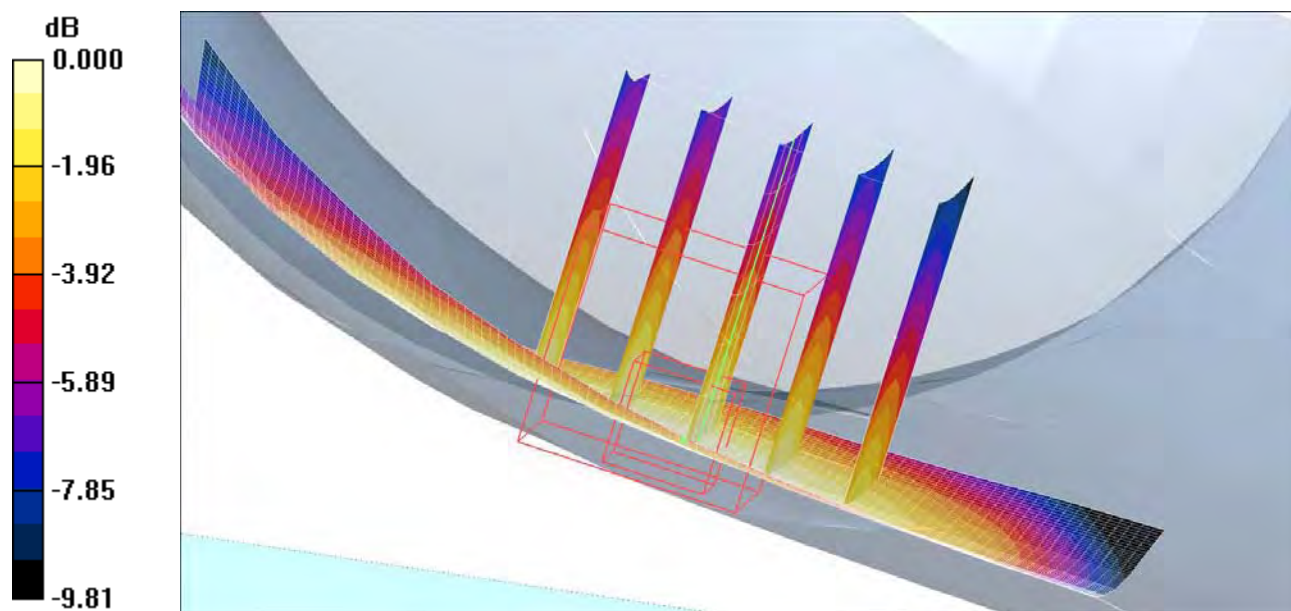

0 dB = 0.441mW/g

Date/Time: 7/18/2008 2:46:42 PM

Test Laboratory: Sony Ericsson Mobile Communications International AB

Shiho Edge-Slider Closed-RightHandSide-GSM1900-High-Touch**DUT: Shiho (Open); Type: DUT; Serial: #12578**

Communication System: DCS 1900; Frequency: 1909.8 MHz; Duty Cycle: 1:8.3

Medium parameters used: $f = 1909.8$ MHz; $\sigma = 1.48$ mho/m; $\epsilon_r = 38.1$; $\rho = 1000$ kg/m³

Phantom section: Right Section

Measurement Standard: DAS4 (High Precision Assessment)

DASY4 Configuration:

- Probe: ET3DV6 - SN1611; ConvF(5.17, 5.17, 5.17); Calibrated: 12/17/2007
- Sensor-Surface: 4mm (Mechanical Surface Detection)
- Electronics: DAE3 Sn449; Calibrated: 12/19/2007
- Phantom: SAM-1; Type: SAM; Serial: 1437
- Measurement SW: DAS4, V4.7 Build 53; Postprocessing SW: SEMCAD, V1.8 Build 172

Touch - High Slider Closed/Area Scan (61x121x1): Measurement grid: dx=10mm, dy=10mm

Maximum value of SAR (interpolated) = 0.583 mW/g

Touch - High Slider Closed/Zoom Scan (5x5x7) (5x5x7)/Cube 0: Measurement grid: dx=8mm, dy=8mm, dz=5mm

Reference Value = 6.67 V/m; Power Drift = -0.027 dB

Peak SAR (extrapolated) = 0.833 W/kg

SAR(1 g) = 0.517 mW/g; SAR(10 g) = 0.296 mW/g

Maximum value of SAR (measured) = 0.561 mW/g

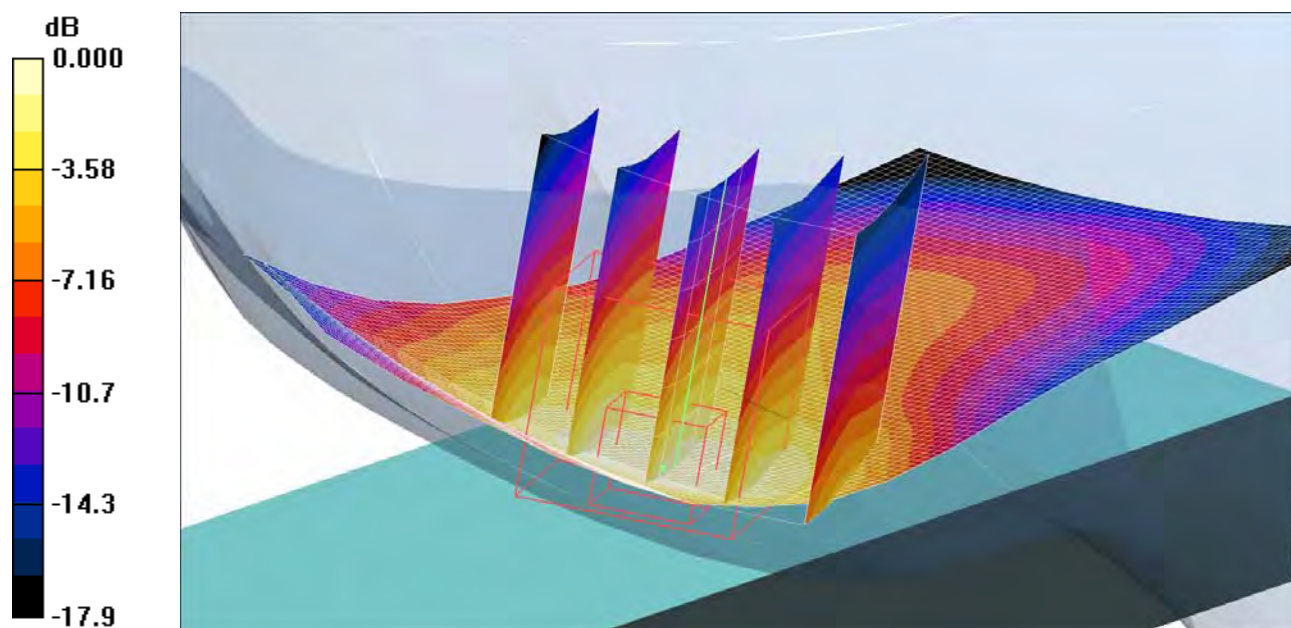

0 dB = 0.561mW/g

Date/Time: 7/18/2008 2:30:52 PM

Test Laboratory: Sony Ericsson Mobile Communications International AB

Shiho Edge-Slider Closed-RightHandSide-GSM1900-Low-Touch**DUT: Shiho (Open); Type: DUT; Serial: #12578**

Communication System: DCS 1900; Frequency: 1850.2 MHz;Duty Cycle: 1:8.3

Medium parameters used: $f = 1850.2$ MHz; $\sigma = 1.42$ mho/m; $\epsilon_r = 38.3$; $\rho = 1000$ kg/m³

Phantom section: Right Section

Measurement Standard: DAS4 (High Precision Assessment)

DASY4 Configuration:

- Probe: ET3DV6 - SN1611; ConvF(5.17, 5.17, 5.17); Calibrated: 12/17/2007
- Sensor-Surface: 4mm (Mechanical Surface Detection)
- Electronics: DAE3 Sn449; Calibrated: 12/19/2007
- Phantom: SAM-1; Type: SAM; Serial: 1437
- Measurement SW: DAS4, V4.7 Build 53; Postprocessing SW: SEMCAD, V1.8 Build 172

Touch - Low Slider Closed/Area Scan (61x121x1): Measurement grid: dx=10mm, dy=10mm

Maximum value of SAR (interpolated) = 0.521 mW/g

Touch - Low Slider Closed/Zoom Scan (5x5x7) (5x5x7)/Cube 0: Measurement grid: dx=8mm, dy=8mm, dz=5mm

Reference Value = 6.34 V/m; Power Drift = 0.009 dB

Peak SAR (extrapolated) = 0.752 W/kg

SAR(1 g) = 0.463 mW/g; SAR(10 g) = 0.266 mW/g

Maximum value of SAR (measured) = 0.507 mW/g

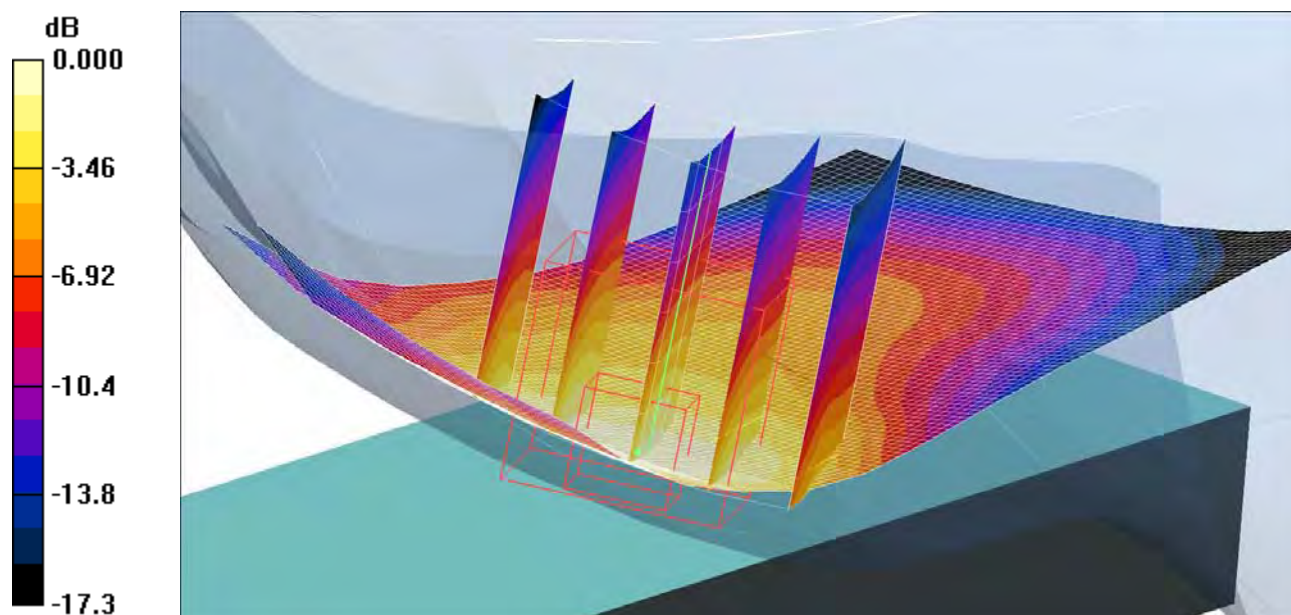

0 dB = 0.507mW/g

Date/Time: 7/18/2008 1:57:43 PM

Test Laboratory: Sony Ericsson Mobile Communications International AB

Shiho Edge-Slider Closed-RightHandSide-GSM1900-Middle-Tilt**DUT: Shiho (Open); Type: DUT; Serial: #12578**

Communication System: DCS 1900; Frequency: 1880 MHz; Duty Cycle: 1:8.3

Medium parameters used: $f = 1880$ MHz; $\sigma = 1.45$ mho/m; $\epsilon_r = 38.2$; $\rho = 1000$ kg/m³

Phantom section: Right Section

Measurement Standard: DAS4 (High Precision Assessment)

DASY4 Configuration:

- Probe: ET3DV6 - SN1611; ConvF(5.17, 5.17, 5.17); Calibrated: 12/17/2007
- Sensor-Surface: 4mm (Mechanical Surface Detection)
- Electronics: DAE3 Sn449; Calibrated: 12/19/2007
- Phantom: SAM-1; Type: SAM; Serial: 1437
- Measurement SW: DAS4, V4.7 Build 53; Postprocessing SW: SEMCAD, V1.8 Build 172

Tilt position - Middle Slider Closed/Area Scan (61x121x1): Measurement grid:
 $dx=10$ mm, $dy=10$ mm

Maximum value of SAR (interpolated) = 0.237 mW/g

Tilt position - Middle Slider Closed/Zoom Scan (5x5x7) (5x5x7)/Cube 0:

Measurement grid: $dx=8$ mm, $dy=8$ mm, $dz=5$ mm

Reference Value = 11.4 V/m; Power Drift = -0.051 dB

Peak SAR (extrapolated) = 0.324 W/kg

SAR(1 g) = 0.218 mW/g; SAR(10 g) = 0.131 mW/g

Maximum value of SAR (measured) = 0.236 mW/g

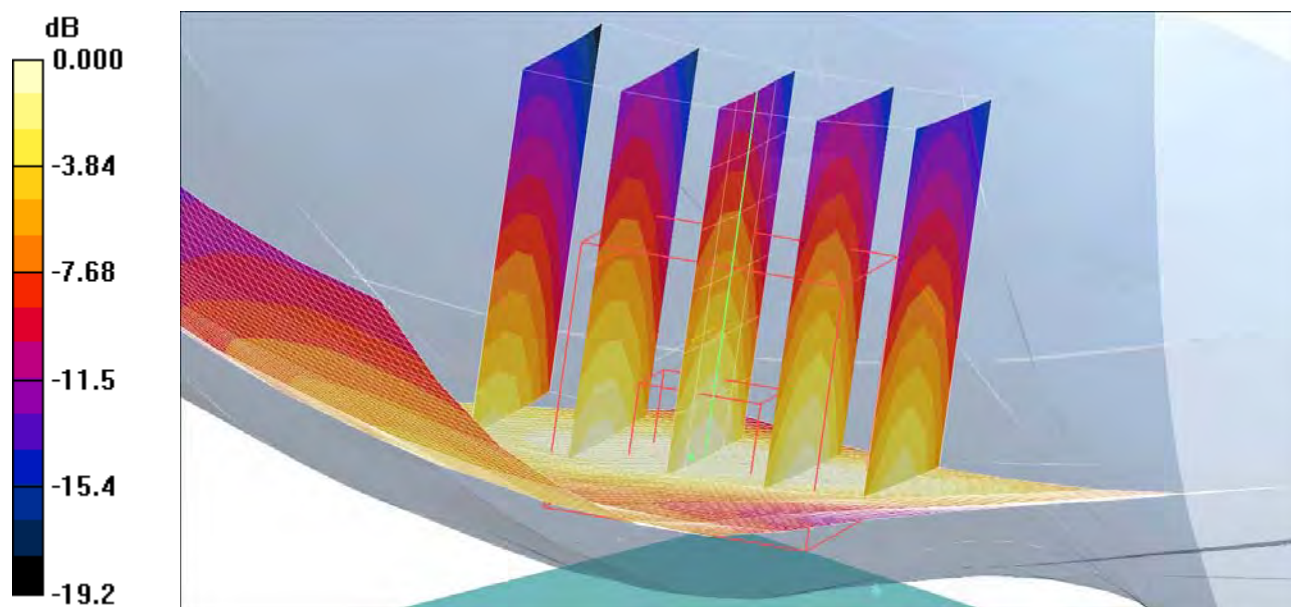

0 dB = 0.236mW/g

Date/Time: 7/18/2008 1:40:34 PM

Test Laboratory: Sony Ericsson Mobile Communications International AB

Shiho Edge-Slider Closed-RightHandSide-GSM1900-Middle-Touch**DUT: Shiho (Open); Type: DUT; Serial: #12578**

Communication System: DCS 1900; Frequency: 1880 MHz; Duty Cycle: 1:8.3

Medium parameters used: $f = 1880$ MHz; $\sigma = 1.45$ mho/m; $\epsilon_r = 38.2$; $\rho = 1000$ kg/m³

Phantom section: Right Section

Measurement Standard: DAS4 (High Precision Assessment)

DASY4 Configuration:

- Probe: ET3DV6 - SN1611; ConvF(5.17, 5.17, 5.17); Calibrated: 12/17/2007
- Sensor-Surface: 4mm (Mechanical Surface Detection)
- Electronics: DAE3 Sn449; Calibrated: 12/19/2007
- Phantom: SAM-1; Type: SAM; Serial: 1437
- Measurement SW: DAS4, V4.7 Build 53; Postprocessing SW: SEMCAD, V1.8 Build 172

Touch position - Middle Slider Closed/Area Scan (61x121x1): Measurement grid: dx=10mm, dy=10mm

Maximum value of SAR (interpolated) = 0.551 mW/g

Touch position - Middle Slider Closed/Zoom Scan (5x5x7) (5x5x7)/Cube 0:

Measurement grid: dx=8mm, dy=8mm, dz=5mm

Reference Value = 6.31 V/m; Power Drift = 0.064 dB

Peak SAR (extrapolated) = 0.803 W/kg

SAR(1 g) = 0.491 mW/g; SAR(10 g) = 0.279 mW/g

Maximum value of SAR (measured) = 0.537 mW/g

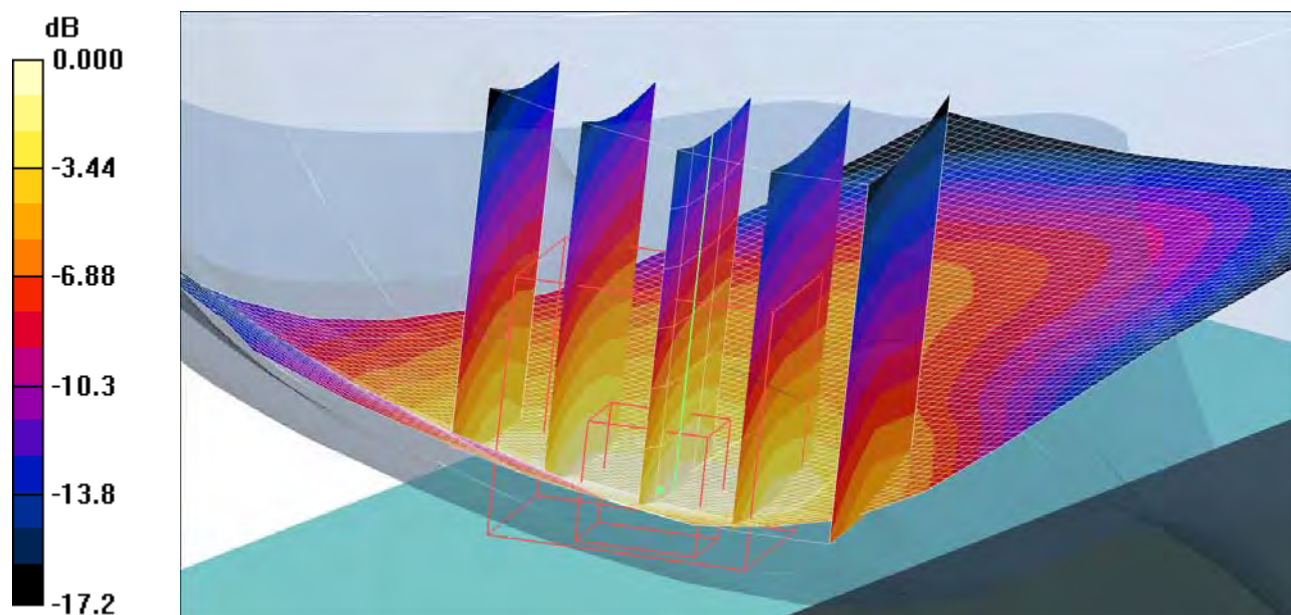

0 dB = 0.537mW/g

Date/Time: 7/14/2008 12:21:10 PM

Test Laboratory: Sony Ericsson Mobile Communications International AB

Shiho Edge-Slider Closed-RightHandSide-GSM850-Middle-Tilt**DUT: Shiho (Open); Type: DUT; Serial: #12578**

Communication System: GSM 850; Frequency: 836.6 MHz; Duty Cycle: 1:8.3

Medium parameters used: $f = 836.6$ MHz; $\sigma = 0.87$ mho/m; $\epsilon_r = 39.5$; $\rho = 1000$ kg/m³

Phantom section: Right Section

Measurement Standard: DAS4 (High Precision Assessment)

DASY4 Configuration:

- Probe: ET3DV6 - SN1611; ConvF(6.63, 6.63, 6.63); Calibrated: 12/17/2007
- Sensor-Surface: 4mm (Mechanical Surface Detection)
- Electronics: DAE3 Sn449; Calibrated: 12/19/2007
- Phantom: SAM-2; Type: SAM; Serial: 1025
- Measurement SW: DAS4, V4.7 Build 53; Postprocessing SW: SEMCAD, V1.8 Build 172

Tilt position - Middle Slider Closed/Area Scan (61x121x1): Measurement grid:
dx=10mm, dy=10mm

Maximum value of SAR (interpolated) = 0.468 mW/g

Tilt position - Middle Slider Closed/Zoom Scan (5x5x7) (5x5x7)/Cube 0:

Measurement grid: dx=8mm, dy=8mm, dz=5mm

Reference Value = 17.3 V/m; Power Drift = -0.094 dB

Peak SAR (extrapolated) = 0.531 W/kg

SAR(1 g) = 0.444 mW/g; SAR(10 g) = 0.331 mW/g

Maximum value of SAR (measured) = 0.470 mW/g

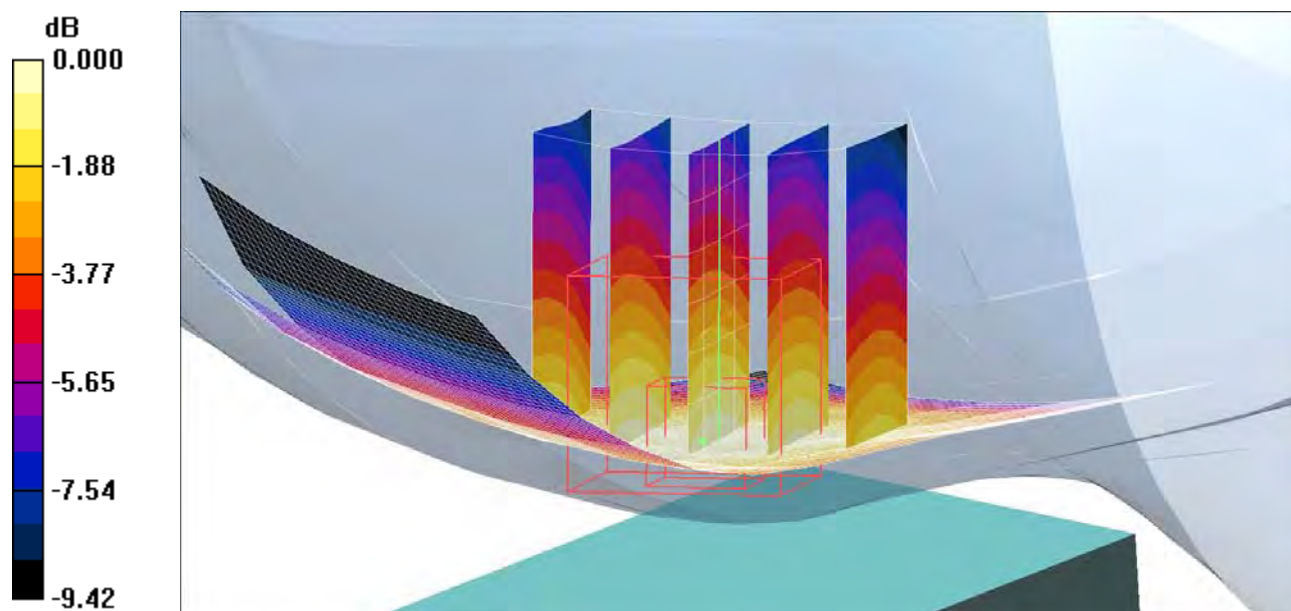

0 dB = 0.470mW/g

Date/Time: 7/14/2008 11:53:53 AM

Test Laboratory: Sony Ericsson Mobile Communications International AB

Shiho Edge-Slider Closed-RightHandSide-GSM850-Middle-Touch**DUT: Shiho (Open); Type: DUT; Serial: #12578**

Communication System: GSM 850; Frequency: 836.6 MHz; Duty Cycle: 1:8.3

Medium parameters used: $f = 836.6$ MHz; $\sigma = 0.87$ mho/m; $\epsilon_r = 39.5$; $\rho = 1000$ kg/m³

Phantom section: Right Section

Measurement Standard: DAS4 (High Precision Assessment)

DASY4 Configuration:

- Probe: ET3DV6 - SN1611; ConvF(6.63, 6.63, 6.63); Calibrated: 12/17/2007
- Sensor-Surface: 4mm (Mechanical Surface Detection)
- Electronics: DAE3 Sn449; Calibrated: 12/19/2007
- Phantom: SAM-2; Type: SAM; Serial: 1025
- Measurement SW: DAS4, V4.7 Build 53; Postprocessing SW: SEMCAD, V1.8 Build 172

Touch position - Middle Slider Closed/Area Scan (61x121x1): Measurement grid: dx=10mm, dy=10mm

Maximum value of SAR (interpolated) = 0.715 mW/g

Touch position - Middle Slider Closed/Zoom Scan (5x5x7) (5x5x7)/Cube 0:

Measurement grid: dx=8mm, dy=8mm, dz=5mm

Reference Value = 8.80 V/m; Power Drift = -0.075 dB

Peak SAR (extrapolated) = 0.858 W/kg

SAR(1 g) = 0.670 mW/g; SAR(10 g) = 0.479 mW/g

Maximum value of SAR (measured) = 0.712 mW/g

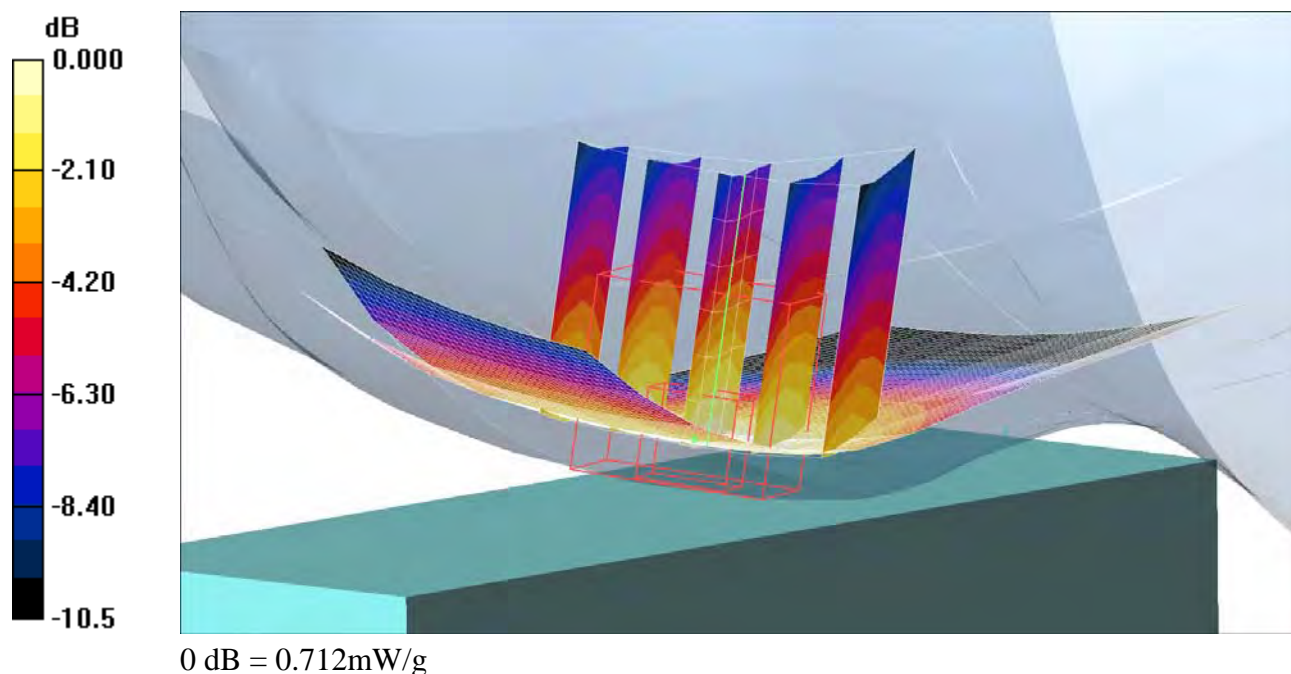

Date/Time: 7/18/2008 11:07:34 AM

Test Laboratory: Sony Ericsson Mobile Communications International AB

Shiho Edge-Slider Open-LeftHandSide-GSM1900-Middle-Tilt**DUT: Shiho (Open); Type: DUT; Serial: #12578**

Communication System: DCS 1900; Frequency: 1880 MHz; Duty Cycle: 1:8.3

Medium parameters used: $f = 1880$ MHz; $\sigma = 1.45$ mho/m; $\epsilon_r = 38.2$; $\rho = 1000$ kg/m³

Phantom section: Left Section

Measurement Standard: DAS4 (High Precision Assessment)

DASY4 Configuration:

- Probe: ET3DV6 - SN1611; ConvF(5.17, 5.17, 5.17); Calibrated: 12/17/2007
 - Sensor-Surface: 4mm (Mechanical Surface Detection)
 - Electronics: DAE3 Sn449; Calibrated: 12/19/2007
 - Phantom: SAM-1; Type: SAM; Serial: 1437
 - Measurement SW: DAS4, V4.7 Build 53; Postprocessing SW: SEMCAD, V1.8 Build 172
- Tilt position - Middle/Area Scan (61x121x1):** Measurement grid: dx=10mm, dy=10mm
Maximum value of SAR (interpolated) = 0.150 mW/g

Tilt position - Middle/Zoom Scan (5x5x7) (5x5x7)/Cube 0: Measurement grid:
dx=8mm, dy=8mm, dz=5mm
Reference Value = 8.61 V/m; Power Drift = -0.135 dB
Peak SAR (extrapolated) = 0.192 W/kg
SAR(1 g) = 0.134 mW/g; SAR(10 g) = 0.082 mW/g
Maximum value of SAR (measured) = 0.144 mW/g

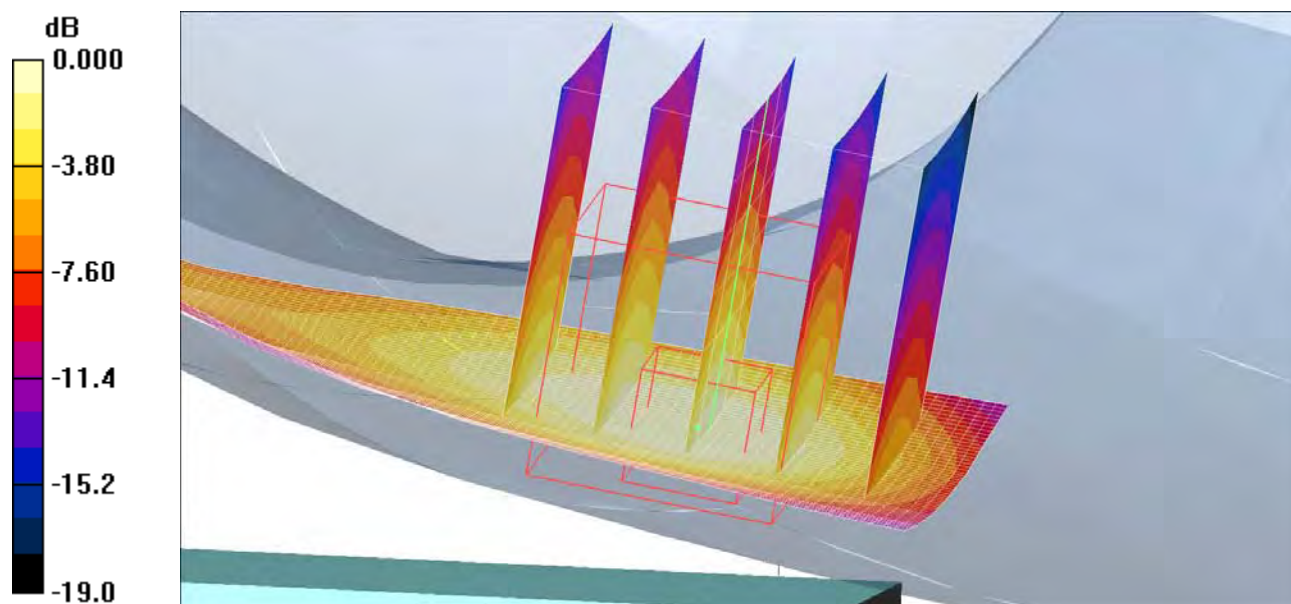

0 dB = 0.144mW/g

Date/Time: 7/18/2008 10:51:09 AM

Test Laboratory: Sony Ericsson Mobile Communications International AB

Shiho Edge-Slider Open-LeftHandSide-GSM1900-Middle-Touch**DUT: Shiho (Open); Type: DUT; Serial: #12578**

Communication System: DCS 1900; Frequency: 1880 MHz; Duty Cycle: 1:8.3

Medium parameters used: $f = 1880$ MHz; $\sigma = 1.45$ mho/m; $\epsilon_r = 38.2$; $\rho = 1000$ kg/m³

Phantom section: Left Section

Measurement Standard: DAS4 (High Precision Assessment)

DASY4 Configuration:

- Probe: ET3DV6 - SN1611; ConvF(5.17, 5.17, 5.17); Calibrated: 12/17/2007
- Sensor-Surface: 4mm (Mechanical Surface Detection)
- Electronics: DAE3 Sn449; Calibrated: 12/19/2007
- Phantom: SAM-1; Type: SAM; Serial: 1437
- Measurement SW: DAS4, V4.7 Build 53; Postprocessing SW: SEMCAD, V1.8 Build 172

Touch position - Middle/Area Scan (61x121x1): Measurement grid: dx=10mm, dy=10mm

Maximum value of SAR (interpolated) = 0.391 mW/g

Touch position - Middle/Zoom Scan (5x5x7) (5x5x7)/Cube 0: Measurement grid: dx=8mm, dy=8mm, dz=5mm

Reference Value = 4.30 V/m; Power Drift = -0.057 dB

Peak SAR (extrapolated) = 0.541 W/kg

SAR(1 g) = 0.353 mW/g; SAR(10 g) = 0.211 mW/g

Maximum value of SAR (measured) = 0.392 mW/g

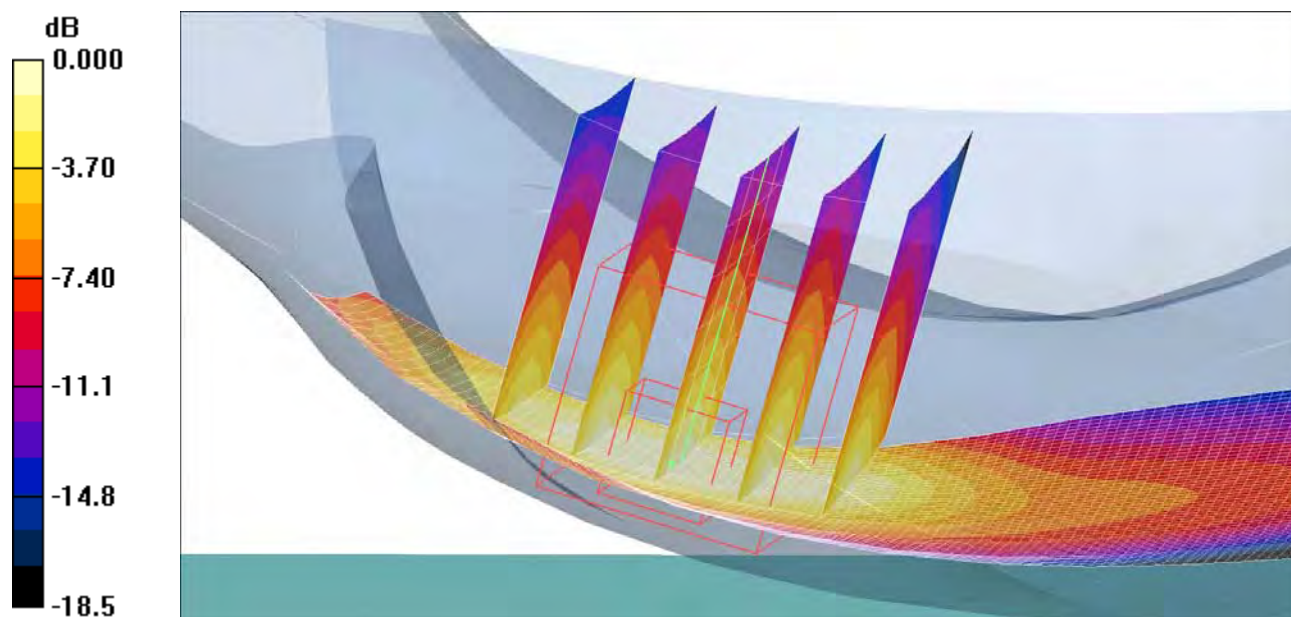

0 dB = 0.392mW/g

Date/Time: 7/11/2008 1:51:22 PM

Test Laboratory: Sony Ericsson Mobile Communications International AB

Shiho Edge-Slider Open-LeftHandSide-GSM850-High-Touch**DUT: Shiho (Open); Type: DUT; Serial: #12578**

Communication System: GSM 850; Frequency: 848.8 MHz; Duty Cycle: 1:8.3

Medium parameters used: $f = 848.8$ MHz; $\sigma = 0.88$ mho/m; $\epsilon_r = 40.5$; $\rho = 1000$ kg/m³

Phantom section: Left Section

Measurement Standard: DAS4 (High Precision Assessment)

DASY4 Configuration:

- Probe: ET3DV6 - SN1611; ConvF(6.63, 6.63, 6.63); Calibrated: 12/17/2007
 - Sensor-Surface: 4mm (Mechanical Surface Detection)
 - Electronics: DAE3 Sn449; Calibrated: 12/19/2007
 - Phantom: SAM-2; Type: SAM; Serial: 1025
 - Measurement SW: DAS4, V4.7 Build 53; Postprocessing SW: SEMCAD, V1.8 Build 172
- Touch - High/Area Scan (61x121x1):** Measurement grid: dx=10mm, dy=10mm
Maximum value of SAR (interpolated) = 1.07 mW/g

Touch - High/Zoom Scan (5x5x7) (5x5x7)/Cube 0: Measurement grid: dx=8mm, dy=8mm, dz=5mm
Reference Value = 11.5 V/m; Power Drift = 0.032 dB
Peak SAR (extrapolated) = 1.24 W/kg
SAR(1 g) = 1 mW/g; SAR(10 g) = 0.736 mW/g
Maximum value of SAR (measured) = 1.05 mW/g

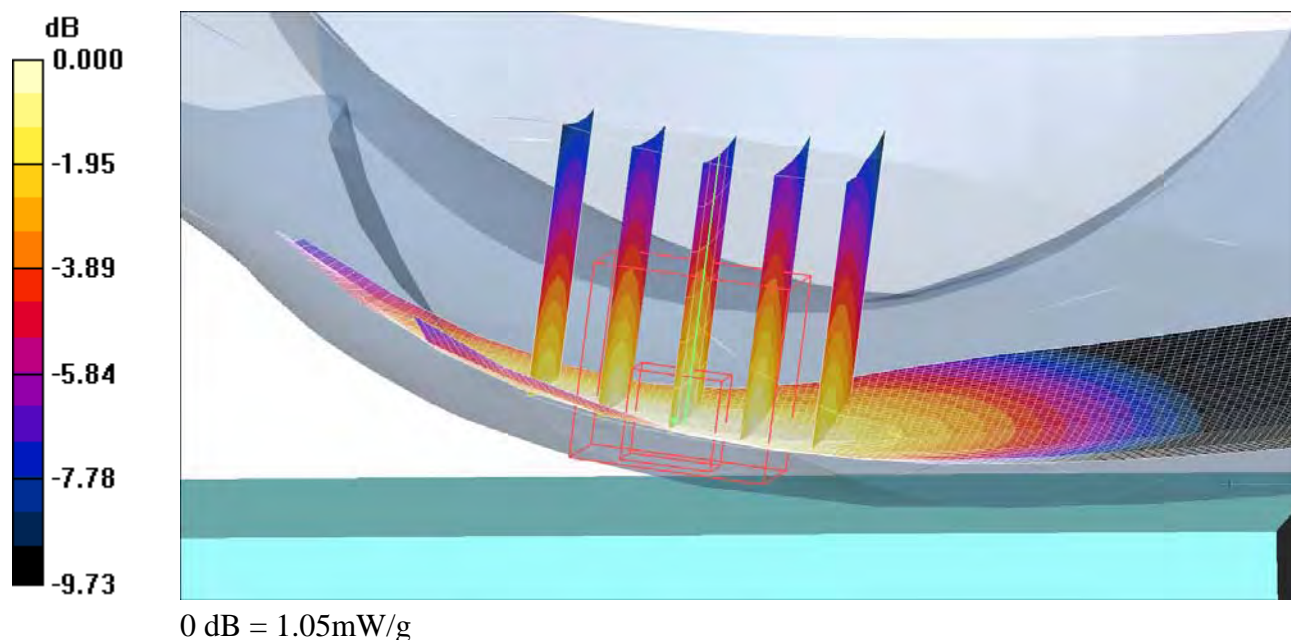

Date/Time: 7/11/2008 1:34:46 PM

Test Laboratory: Sony Ericsson Mobile Communications International AB

Shiho Edge-LeftHandSide-GSM850-Low-Touch**DUT: Shiho (Open); Type: DUT; Serial: #12578**

Communication System: GSM 850; Frequency: 824.2 MHz; Duty Cycle: 1:8.3

Medium parameters used: $f = 824.2$ MHz; $\sigma = 0.86$ mho/m; $\epsilon_r = 40.9$; $\rho = 1000$ kg/m³

Phantom section: Left Section

Measurement Standard: DAS4 (High Precision Assessment)

DASY4 Configuration:

- Probe: ET3DV6 - SN1611; ConvF(6.63, 6.63, 6.63); Calibrated: 12/17/2007
 - Sensor-Surface: 4mm (Mechanical Surface Detection)
 - Electronics: DAE3 Sn449; Calibrated: 12/19/2007
 - Phantom: SAM-2; Type: SAM; Serial: 1025
 - Measurement SW: DAS4, V4.7 Build 53; Postprocessing SW: SEMCAD, V1.8 Build 172
- Touch - Low/Area Scan (61x121x1):** Measurement grid: dx=10mm, dy=10mm
Maximum value of SAR (interpolated) = 0.752 mW/g

Touch - Low/Zoom Scan (5x5x7) (5x5x7)/Cube 0: Measurement grid: dx=8mm, dy=8mm, dz=5mm

Reference Value = 10.3 V/m; Power Drift = 0.016 dB

Peak SAR (extrapolated) = 0.874 W/kg

SAR(1 g) = 0.711 mW/g; SAR(10 g) = 0.526 mW/g

Maximum value of SAR (measured) = 0.746 mW/g

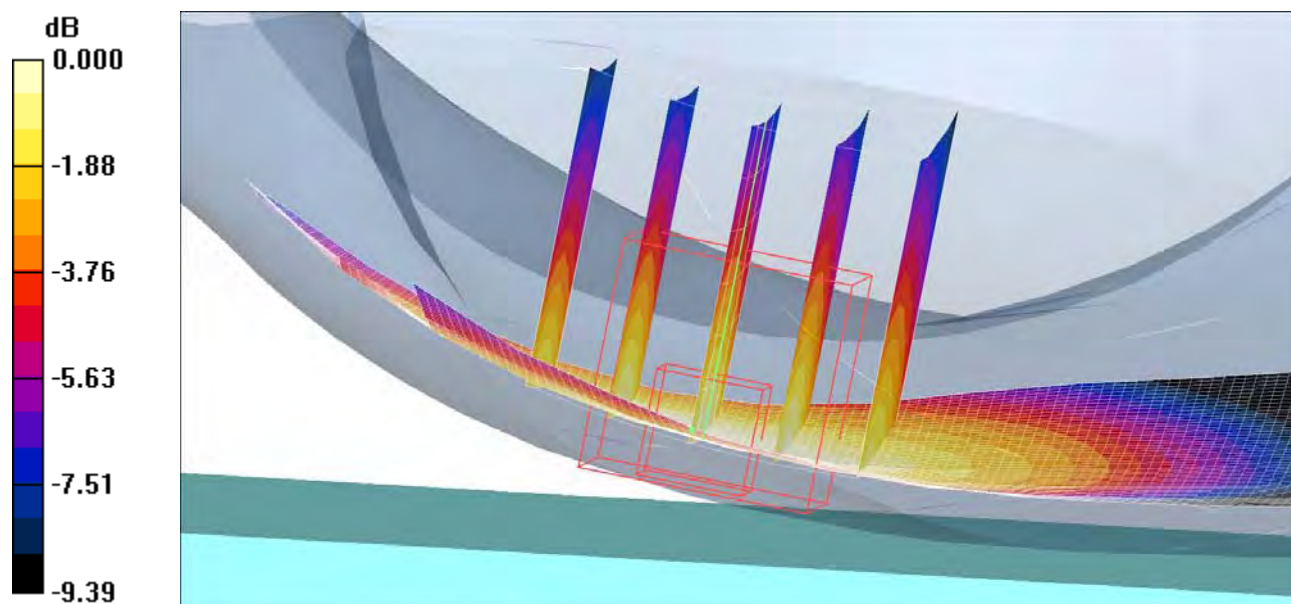

0 dB = 0.746mW/g

Date/Time: 7/11/2008 11:46:28 AM

Test Laboratory: Sony Ericsson Mobile Communications International AB

Shiho Edge-LeftHandSide-GSM850-Middle-Touch**DUT: Shiho (Open); Type: DUT; Serial: #12578**

Communication System: GSM 850; Frequency: 836.6 MHz; Duty Cycle: 1:8.3

Medium parameters used: $f = 836.6$ MHz; $\sigma = 0.87$ mho/m; $\epsilon_r = 40.7$; $\rho = 1000$ kg/m³

Phantom section: Left Section

Measurement Standard: DAS4 (High Precision Assessment)

DASY4 Configuration:

- Probe: ET3DV6 - SN1611; ConvF(6.63, 6.63, 6.63); Calibrated: 12/17/2007
- Sensor-Surface: 4mm (Mechanical Surface Detection)
- Electronics: DAE3 Sn449; Calibrated: 12/19/2007
- Phantom: SAM-2; Type: SAM; Serial: 1025
- Measurement SW: DAS4, V4.7 Build 53; Postprocessing SW: SEMCAD, V1.8 Build 172

Touch position - Middle/Area Scan (61x121x1): Measurement grid: dx=10mm, dy=10mm

Maximum value of SAR (interpolated) = 0.927 mW/g

Touch position - Middle/Zoom Scan (5x5x7) (5x5x7)/Cube 0: Measurement grid: dx=8mm, dy=8mm, dz=5mm

Reference Value = 11.2 V/m; Power Drift = -0.208 dB

Peak SAR (extrapolated) = 1.07 W/kg

SAR(1 g) = 0.858 mW/g; SAR(10 g) = 0.631 mW/g

Maximum value of SAR (measured) = 0.901 mW/g

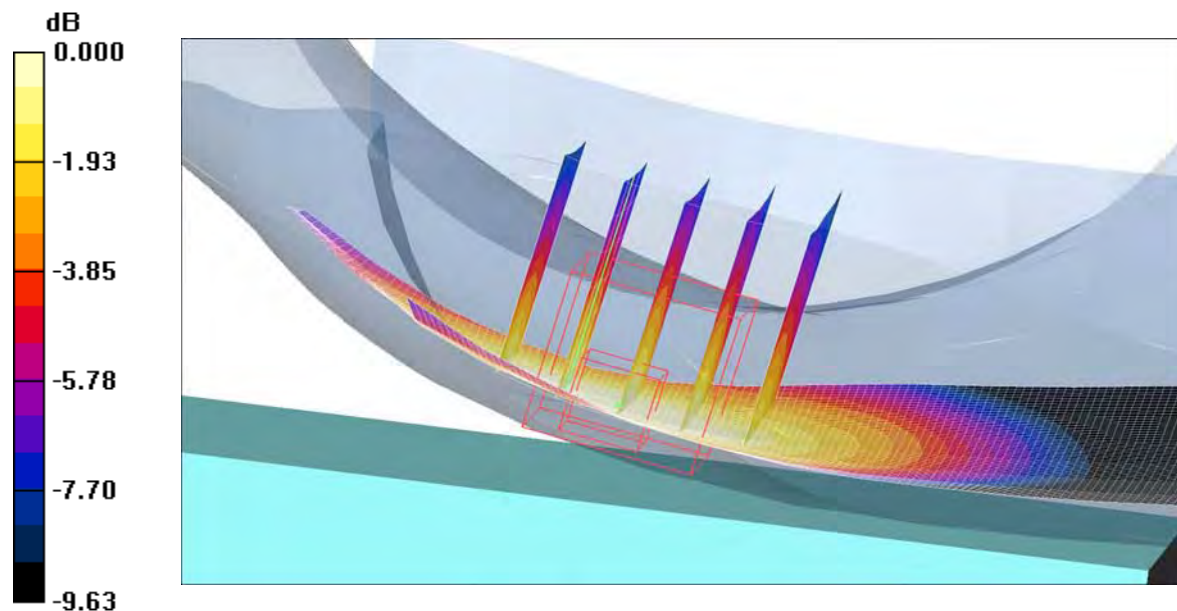

0 dB = 0.901mW/g

Date/Time: 7/11/2008 12:02:52 PM

Test Laboratory: Sony Ericsson Mobile Communications International AB

Shiho Edge-LeftHandSide-GSM850-Tilt-Middle**DUT: Shiho (Open); Type: DUT; Serial: #12578**

Communication System: GSM 850; Frequency: 836.6 MHz; Duty Cycle: 1:8.3

Medium parameters used: $f = 836.6$ MHz; $\sigma = 0.87$ mho/m; $\epsilon_r = 40.7$; $\rho = 1000$ kg/m³

Phantom section: Left Section

Measurement Standard: DAS4 (High Precision Assessment)

DASY4 Configuration:

- Probe: ET3DV6 - SN1611; ConvF(6.63, 6.63, 6.63); Calibrated: 12/17/2007
 - Sensor-Surface: 4mm (Mechanical Surface Detection)
 - Electronics: DAE3 Sn449; Calibrated: 12/19/2007
 - Phantom: SAM-2; Type: SAM; Serial: 1025
 - Measurement SW: DAS4, V4.7 Build 53; Postprocessing SW: SEMCAD, V1.8 Build 172
- Tilt position - Middle/Area Scan (61x121x1):** Measurement grid: dx=10mm, dy=10mm
Maximum value of SAR (interpolated) = 0.552 mW/g

Tilt position - Middle/Zoom Scan (5x5x7) (5x5x7)/Cube 0: Measurement grid:
dx=8mm, dy=8mm, dz=5mm
Reference Value = 18.7 V/m; Power Drift = -0.025 dB
Peak SAR (extrapolated) = 0.627 W/kg
SAR(1 g) = 0.518 mW/g; SAR(10 g) = 0.385 mW/g
Maximum value of SAR (measured) = 0.549 mW/g

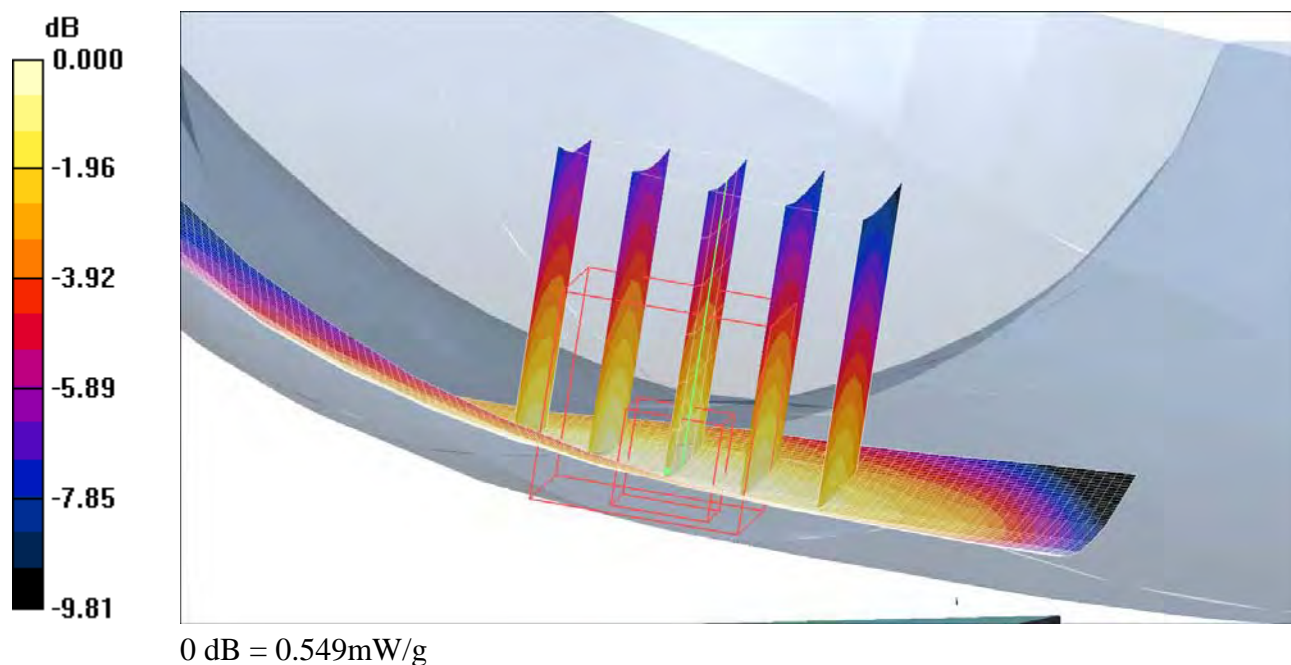

Date/Time: 7/18/2008 1:23:18 PM

Test Laboratory: Sony Ericsson Mobile Communications International AB

Shiho Edge-Slider Open-RightHandSide-GSM1900-Middle-Tilt**DUT: Shiho (Open); Type: DUT; Serial: 12578**

Communication System: DCS 1900; Frequency: 1880 MHz; Duty Cycle: 1:8.3

Medium parameters used: $f = 1880$ MHz; $\sigma = 1.45$ mho/m; $\epsilon_r = 38.2$; $\rho = 1000$ kg/m³

Phantom section: Right Section

Measurement Standard: DAS4 (High Precision Assessment)

DASY4 Configuration:

- Probe: ET3DV6 - SN1611; ConvF(5.17, 5.17, 5.17); Calibrated: 12/17/2007
 - Sensor-Surface: 4mm (Mechanical Surface Detection)
 - Electronics: DAE3 Sn449; Calibrated: 12/19/2007
 - Phantom: SAM-1; Type: SAM; Serial: 1437
 - Measurement SW: DAS4, V4.7 Build 53; Postprocessing SW: SEMCAD, V1.8 Build 172
- Tilt position - Middle/Area Scan (61x121x1):** Measurement grid: dx=10mm, dy=10mm
Maximum value of SAR (interpolated) = 0.211 mW/
- Tilt position - Middle/Zoom Scan (5x5x7) (5x5x7)/Cube 0:** Measurement grid:
dx=8mm, dy=8mm, dz=5mm
Reference Value = 8.47 V/m; Power Drift = 0.016 dB
Peak SAR (extrapolated) = 0.284 W/kg
SAR(1 g) = 0.192 mW/g; SAR(10 g) = 0.116 mW/g
Maximum value of SAR (measured) = 0.205 mW/g

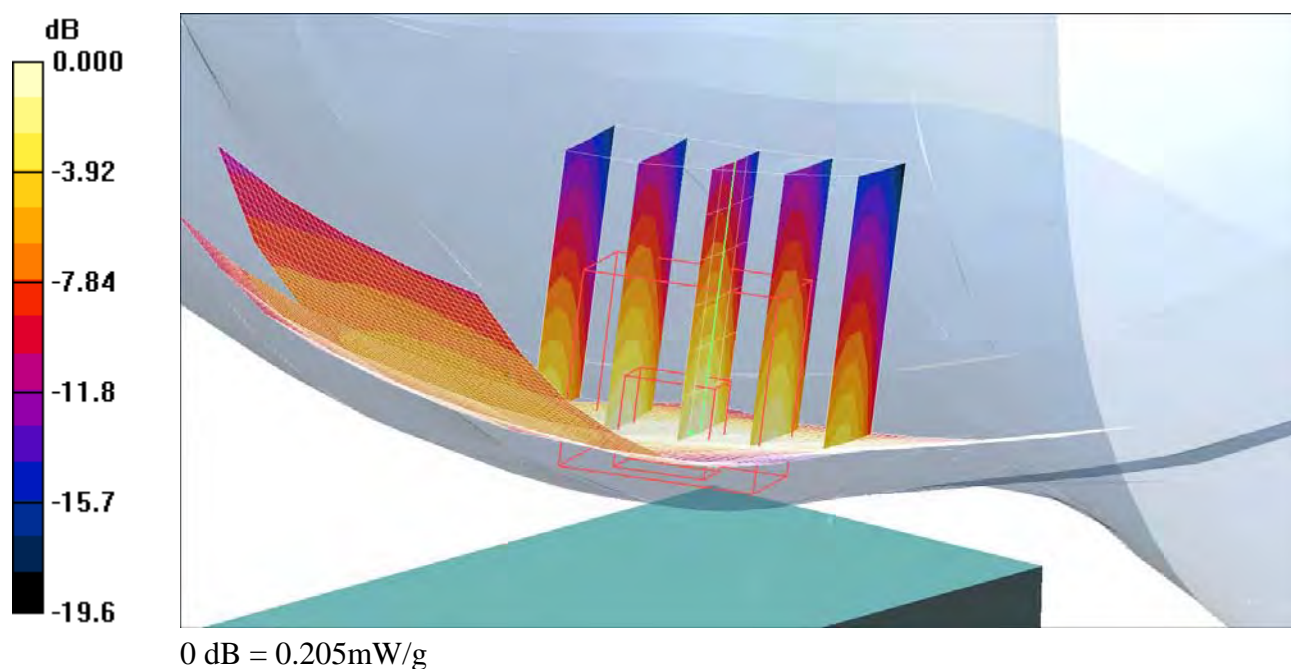

Date/Time: 7/18/2008 12:51:44 PM

Test Laboratory: Sony Ericsson Mobile Communications International AB

Shiho Edge-Slider Open-RightHandSide-GSM1900-Middle-Touch**DUT: Shiho (Open); Type: DUT; Serial: #12578**

Communication System: DCS 1900; Frequency: 1880 MHz; Duty Cycle: 1:8.3

Medium parameters used: $f = 1880$ MHz; $\sigma = 1.45$ mho/m; $\epsilon_r = 38.2$; $\rho = 1000$ kg/m³

Phantom section: Right Section

Measurement Standard: DAS4 (High Precision Assessment)

DASY4 Configuration:

- Probe: ET3DV6 - SN1611; ConvF(5.17, 5.17, 5.17); Calibrated: 12/17/2007
- Sensor-Surface: 4mm (Mechanical Surface Detection)
- Electronics: DAE3 Sn449; Calibrated: 12/19/2007
- Phantom: SAM-1; Type: SAM; Serial: 1437
- Measurement SW: DAS4, V4.7 Build 53; Postprocessing SW: SEMCAD, V1.8 Build 172

Touch position - Middle/Area Scan (61x121x1): Measurement grid: dx=10mm, dy=10mm

Maximum value of SAR (interpolated) = 0.286 mW/g

Touch position - Middle/Zoom Scan (5x5x7) (5x5x7)/Cube 0: Measurement grid: dx=8mm, dy=8mm, dz=5mm

Reference Value = 4.14 V/m; Power Drift = 0.102 dB

Peak SAR (extrapolated) = 0.366 W/kg

SAR(1 g) = 0.264 mW/g; SAR(10 g) = 0.172 mW/g

Maximum value of SAR (measured) = 0.287 mW/g

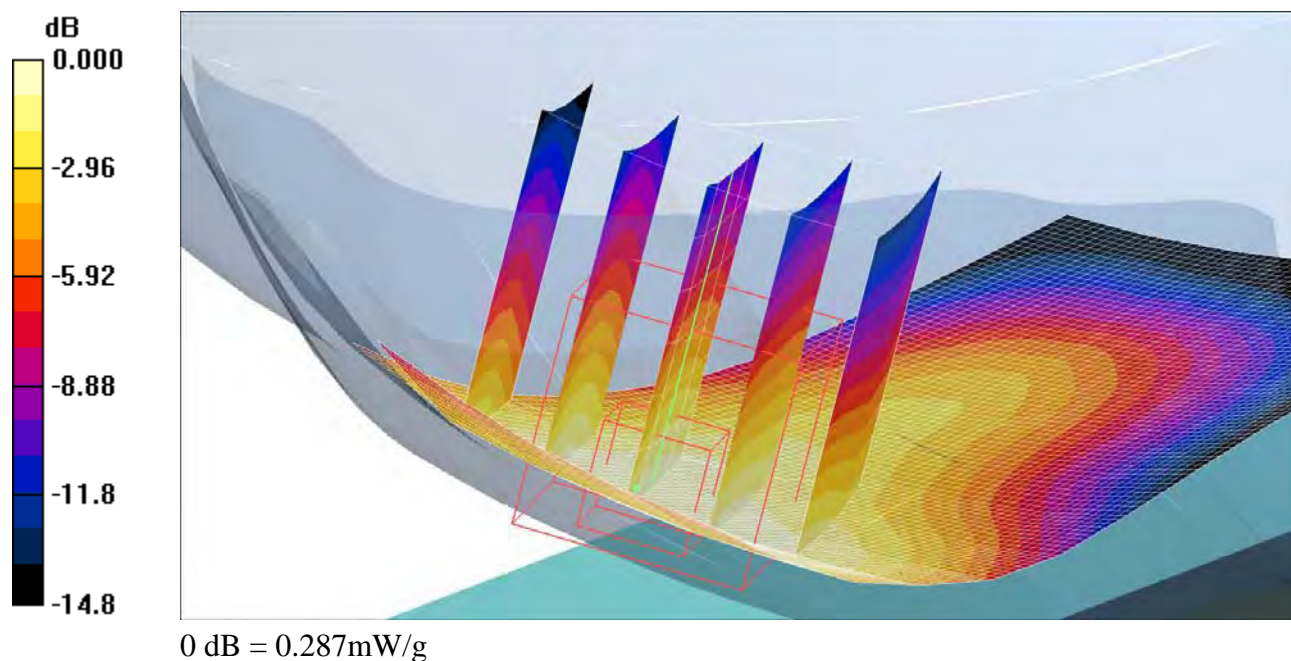

Date/Time: 7/14/2008 1:10:03 PM

Test Laboratory: Sony Ericsson Mobile Communications International AB

Shiho Edge-Slider Open-RightHandSide-GSM850-High-Cheek**DUT: Shiho (Open); Type: DUT; Serial: #12578**

Communication System: GSM 850; Frequency: 848.8 MHz; Duty Cycle: 1:8.3

Medium parameters used: $f = 848.8$ MHz; $\sigma = 0.88$ mho/m; $\epsilon_r = 39.3$; $\rho = 1000$ kg/m³

Phantom section: Right Section

Measurement Standard: DAS4 (High Precision Assessment)

DASY4 Configuration:

- Probe: ET3DV6 - SN1611; ConvF(6.63, 6.63, 6.63); Calibrated: 12/17/2007
- Sensor-Surface: 4mm (Mechanical Surface Detection)
- Electronics: DAE3 Sn449; Calibrated: 12/19/2007
- Phantom: SAM-2; Type: SAM; Serial: 1025
- Measurement SW: DAS4, V4.7 Build 53; Postprocessing SW: SEMCAD, V1.8 Build 172

Touch - High/Area Scan (61x121x1): Measurement grid: dx=10mm, dy=10mm

Maximum value of SAR (interpolated) = 0.965 mW/g

Touch - High/Zoom Scan (5x5x7) (5x5x7)/Cube 0: Measurement grid: dx=8mm, dy=8mm, dz=5mm

Reference Value = 10.9 V/m; Power Drift = 0.074 dB

Peak SAR (extrapolated) = 1.10 W/kg

SAR(1 g) = 0.900 mW/g; SAR(10 g) = 0.666 mW/g

Maximum value of SAR (measured) = 0.934 mW/g

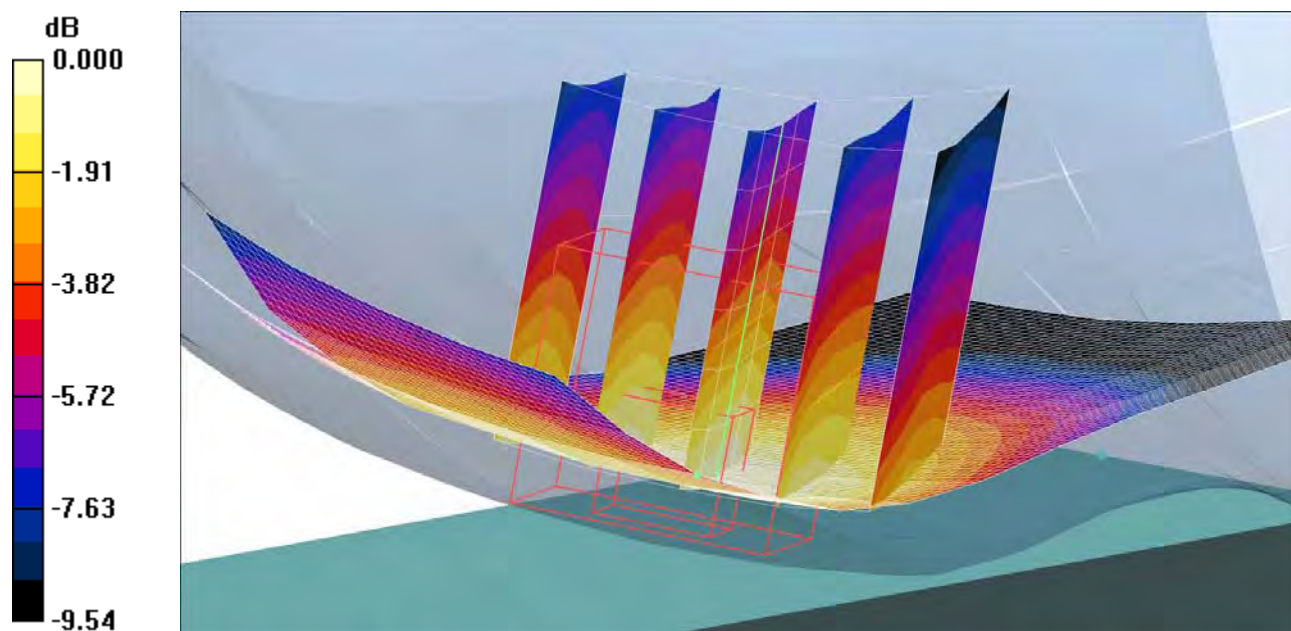

0 dB = 0.934mW/g

Date/Time: 7/14/2008 12:51:35 PM

Test Laboratory: Sony Ericsson Mobile Communications International AB

Shiho Edge-Slider Open-RightHandSide-GSM850-Low-Touch**DUT: Shiho (Open); Type: DUT; Serial: #12578**

Communication System: GSM 850; Frequency: 824.2 MHz; Duty Cycle: 1:8.3

Medium parameters used: $f = 824.2$ MHz; $\sigma = 0.86$ mho/m; $\epsilon_r = 39.7$; $\rho = 1000$ kg/m³

Phantom section: Right Section

Measurement Standard: DAS4 (High Precision Assessment)

DASY4 Configuration:

- Probe: ET3DV6 - SN1611; ConvF(6.63, 6.63, 6.63); Calibrated: 12/17/2007
- Sensor-Surface: 4mm (Mechanical Surface Detection)
- Electronics: DAE3 Sn449; Calibrated: 12/19/2007
- Phantom: SAM-2; Type: SAM; Serial: 1025
- Measurement SW: DAS4, V4.7 Build 53; Postprocessing SW: SEMCAD, V1.8 Build 172

Touch - Low/Area Scan (61x121x1): Measurement grid: dx=10mm, dy=10mm

Maximum value of SAR (interpolated) = 0.888 mW/g

Touch - Low/Zoom Scan (5x5x7) (5x5x7)/Cube 0: Measurement grid: dx=8mm, dy=8mm, dz=5mm

Reference Value = 10.9 V/m; Power Drift = 0.014 dB

Peak SAR (extrapolated) = 1.01 W/kg

SAR(1 g) = 0.836 mW/g; SAR(10 g) = 0.622 mW/g

Maximum value of SAR (measured) = 0.878 mW/g

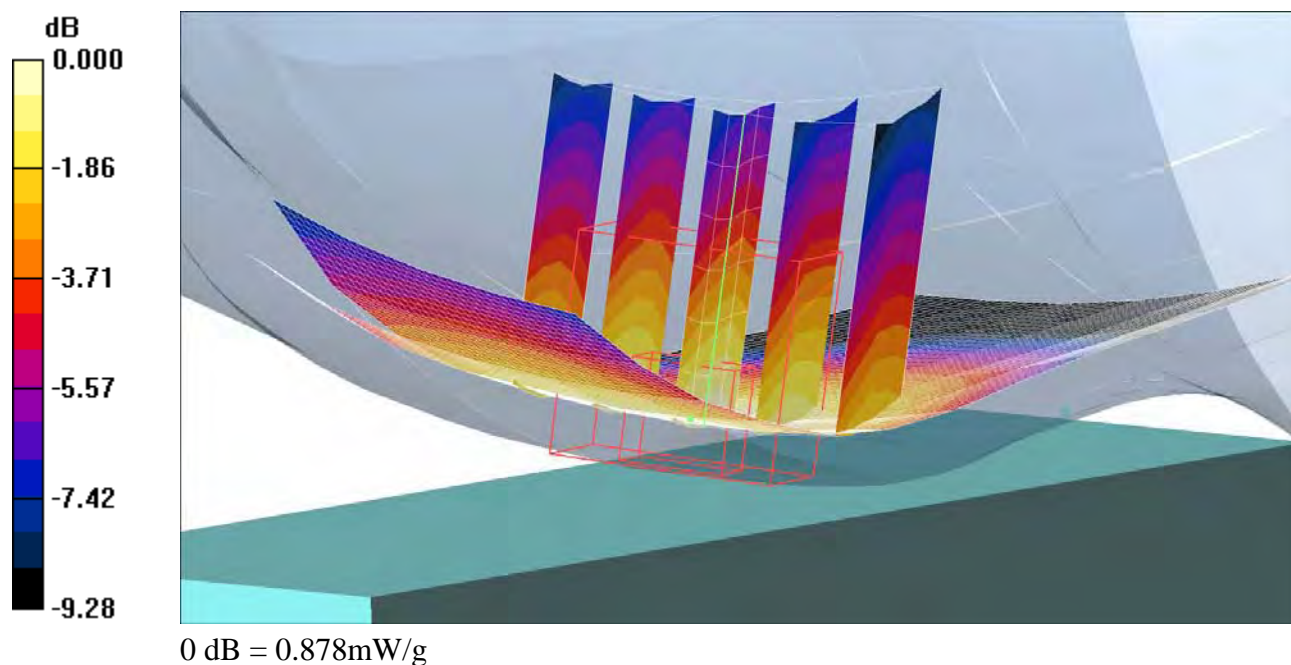

Date/Time: 7/14/2008 11:33:43 AM

Test Laboratory: Sony Ericsson Mobile Communications International AB

Shiho Edge-Slider Open-RightHandSide-GSM850-Middle-Tilt**DUT: Shiho (Open); Type: DUT; Serial: #12578**

Communication System: GSM 850; Frequency: 836.6 MHz; Duty Cycle: 1:8.3

Medium parameters used: $f = 836.6$ MHz; $\sigma = 0.87$ mho/m; $\epsilon_r = 39.5$; $\rho = 1000$ kg/m³

Phantom section: Right Section

Measurement Standard: DAS4 (High Precision Assessment)

DASY4 Configuration:

- Probe: ET3DV6 - SN1611; ConvF(6.63, 6.63, 6.63); Calibrated: 12/17/2007
 - Sensor-Surface: 4mm (Mechanical Surface Detection)
 - Electronics: DAE3 Sn449; Calibrated: 12/19/2007
 - Phantom: SAM-2; Type: SAM; Serial: 1025
 - Measurement SW: DAS4, V4.7 Build 53; Postprocessing SW: SEMCAD, V1.8 Build 172
- Tilt position - Middle/Area Scan (61x121x1):** Measurement grid: dx=10mm, dy=10mm
Maximum value of SAR (interpolated) = 0.553 mW/g

Tilt position - Middle/Zoom Scan (5x5x7) (5x5x7)/Cube 0: Measurement grid:
dx=8mm, dy=8mm, dz=5mm
Reference Value = 18.9 V/m; Power Drift = 0.015 dB
Peak SAR (extrapolated) = 0.641 W/kg
SAR(1 g) = 0.526 mW/g; SAR(10 g) = 0.390 mW/g
Maximum value of SAR (measured) = 0.558 mW/g

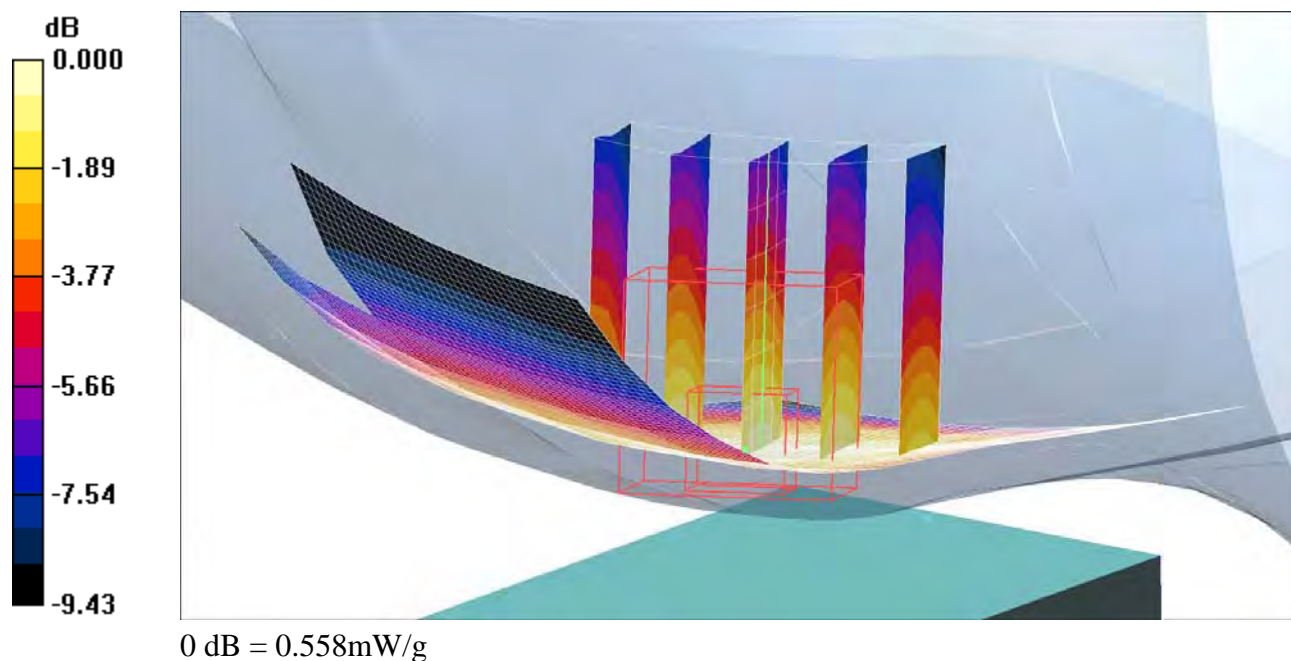

Date/Time: 7/14/2008 11:17:59 AM

Test Laboratory: Sony Ericsson Mobile Communications International AB

Shiho Edge-Slider Open-RightHandSide-GSM850-Middle-Touch**DUT: Shiho (Open); Type: DUT; Serial: #12578**

Communication System: GSM 850; Frequency: 836.6 MHz; Duty Cycle: 1:8.3

Medium parameters used: $f = 836.6$ MHz; $\sigma = 0.87$ mho/m; $\epsilon_r = 39.5$; $\rho = 1000$ kg/m³

Phantom section: Right Section

Measurement Standard: DAS4 (High Precision Assessment)

DASY4 Configuration:

- Probe: ET3DV6 - SN1611; ConvF(6.63, 6.63, 6.63); Calibrated: 12/17/2007
- Sensor-Surface: 4mm (Mechanical Surface Detection)
- Electronics: DAE3 Sn449; Calibrated: 12/19/2007
- Phantom: SAM-2; Type: SAM; Serial: 1025
- Measurement SW: DAS4, V4.7 Build 53; Postprocessing SW: SEMCAD, V1.8 Build 172

Touch position - Middle/Area Scan (61x121x1): Measurement grid: dx=10mm, dy=10mm

Maximum value of SAR (interpolated) = 0.867 mW/g

Touch position - Middle/Zoom Scan (5x5x7) (5x5x7)/Cube 0: Measurement grid: dx=8mm, dy=8mm, dz=5mm

Reference Value = 11.4 V/m; Power Drift = 0.093 dB

Peak SAR (extrapolated) = 0.982 W/kg

SAR(1 g) = 0.816 mW/g; SAR(10 g) = 0.609 mW/g

Maximum value of SAR (measured) = 0.859 mW/g

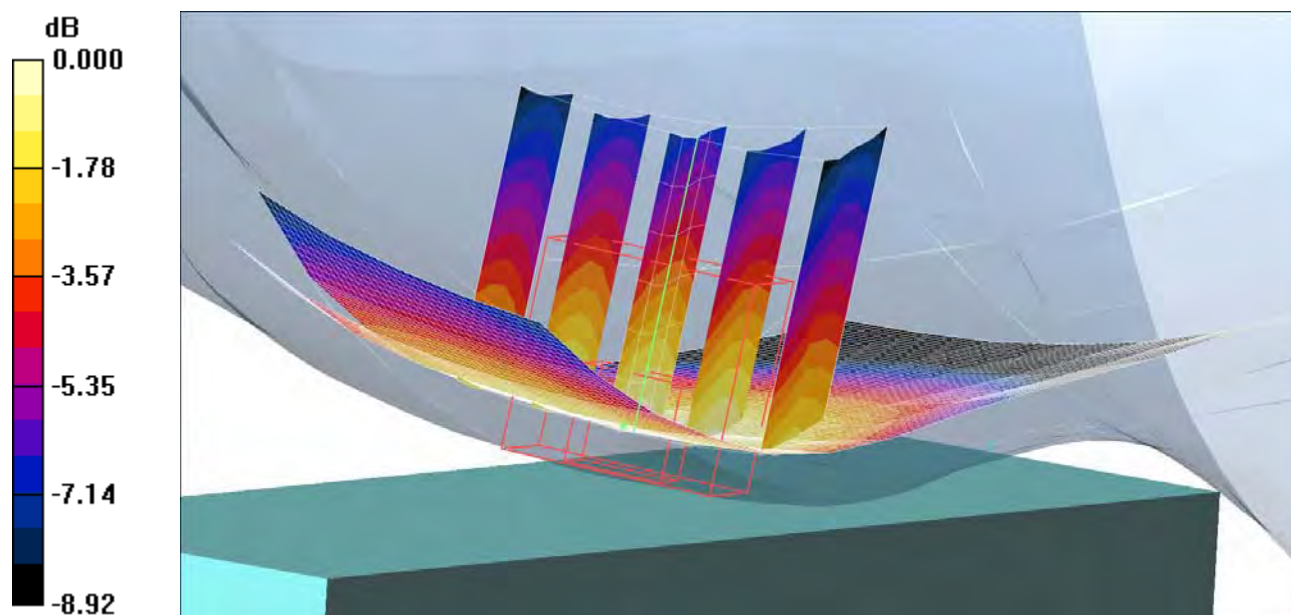

0 dB = 0.859mW/g

Date/Time: 7/18/2008 10:03:21 AM

Test Laboratory: Sony Ericsson Mobile Communications International AB

Validation-D1900-18-07-08**DUT: Dipole 1900 MHz; Type: D1900V2; Serial: D1900V2 - SN:539**

Communication System: CW; Frequency: 1900 MHz; Duty Cycle: 1:1

Medium parameters used: $f = 1900$ MHz; $\sigma = 1.47$ mho/m; $\epsilon_r = 38.1$; $\rho = 1000$ kg/m³

Phantom section: Flat Section

Measurement Standard: DAS4 (High Precision Assessment)

DASY4 Configuration:

- Probe: ET3DV6 - SN1611; ConvF(5.17, 5.17, 5.17); Calibrated: 12/17/2007
 - Sensor-Surface: 4mm (Mechanical Surface Detection)
 - Electronics: DAE3 Sn449; Calibrated: 12/19/2007
 - Phantom: SAM-1; Type: SAM; Serial: 1437
 - Measurement SW: DAS4, V4.7 Build 53; Postprocessing SW: SEMCAD, V1.8 Build 172
- d=10mm, Pin=250mW/Area Scan (81x91x1):** Measurement grid: dx=10mm, dy=10mm
Maximum value of SAR (interpolated) = 11.2 mW/g

d=10mm, Pin=250mW/Zoom Scan (7x7x7) (7x7x7)/Cube 0: Measurement grid:
dx=5mm, dy=5mm, dz=5mm
Reference Value = 92.6 V/m; Power Drift = -0.012 dB
Peak SAR (extrapolated) = 16.9 W/kg
SAR(1 g) = 9.76 mW/g; SAR(10 g) = 5.13 mW/g
Maximum value of SAR (measured) = 11.0 mW/g

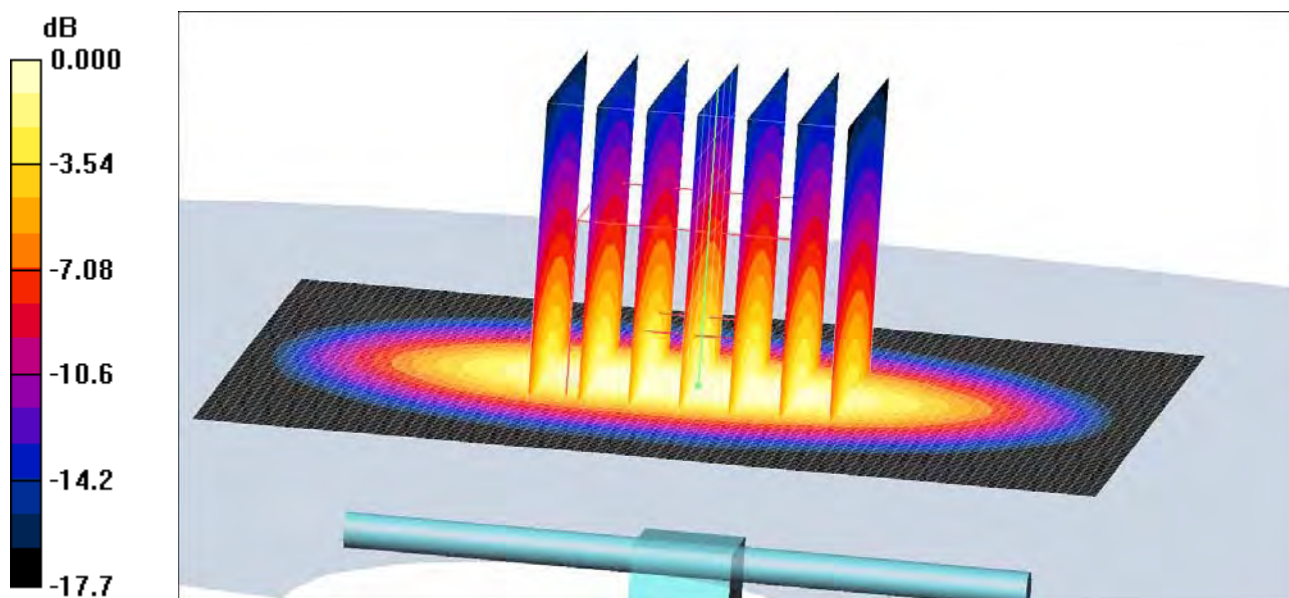

0 dB = 11.0mW/g

Date/Time: 7/21/2008 10:45:31 AM

Test Laboratory: Sony Ericsson Mobile Communications International AB

Validation-D1900-21-07-08-Body**DUT: Dipole 1900 MHz; Type: D1900V2; Serial: D1900V2 - SN:539**

Communication System: CW; Frequency: 1900 MHz; Duty Cycle: 1:1

Medium parameters used: $f = 1900$ MHz; $\sigma = 1.58$ mho/m; $\epsilon_r = 50.8$; $\rho = 1000$ kg/m³

Phantom section: Flat Section

Measurement Standard: DAS4 (High Precision Assessment)

DASY4 Configuration:

- Probe: ET3DV6 - SN1611; ConvF(4.79, 4.79, 4.79); Calibrated: 12/17/2007
 - Sensor-Surface: 4mm (Mechanical Surface Detection)
 - Electronics: DAE3 Sn449; Calibrated: 12/19/2007
 - Phantom: SAM-3; Type: SAM; Serial: 1436
 - Measurement SW: DAS4, V4.7 Build 53; Postprocessing SW: SEMCAD, V1.8 Build 172
- d=10mm, Pin=250mW/Area Scan (81x91x1):** Measurement grid: dx=10mm, dy=10mm
Maximum value of SAR (interpolated) = 11.3 mW/g

d=10mm, Pin=250mW/Zoom Scan (7x7x7) (7x7x7)/Cube 0: Measurement grid:
dx=5mm, dy=5mm, dz=5mm
Reference Value = 88.9 V/m; Power Drift = -0.021 dB
Peak SAR (extrapolated) = 17.5 W/kg
SAR(1 g) = 9.95 mW/g; SAR(10 g) = 5.23 mW/g
Maximum value of SAR (measured) = 11.3 mW/g

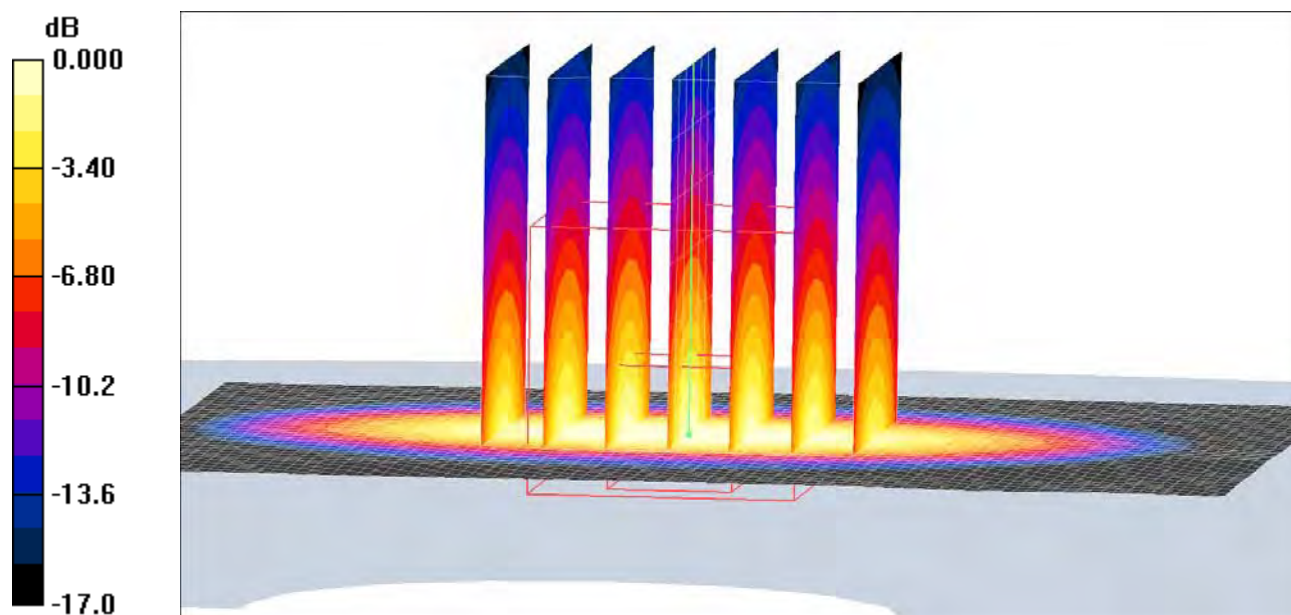

Date/Time: 7/11/2008 10:37:51 AM

Test Laboratory: Sony Ericsson Mobile Communications International AB

Validation-D850-11-07-08**DUT: Dipole 835 MHz; Type: D835V2; Serial: D835V2 - SN:442**

Communication System: CW; Frequency: 835 MHz; Duty Cycle: 1:1

Medium parameters used: $f = 835$ MHz; $\sigma = 0.87$ mho/m; $\epsilon_r = 40.7$; $\rho = 1000$ kg/m³

Phantom section: Flat Section

Measurement Standard: DAS4 (High Precision Assessment)

DASY4 Configuration:

- Probe: ET3DV6 - SN1611; ConvF(6.63, 6.63, 6.63); Calibrated: 12/17/2007
 - Sensor-Surface: 4mm (Mechanical Surface Detection)
 - Electronics: DAE3 Sn449; Calibrated: 12/19/2007
 - Phantom: SAM-2; Type: SAM; Serial: 1025
 - Measurement SW: DAS4, V4.7 Build 53; Postprocessing SW: SEMCAD, V1.8 Build 172
- d=15mm, Pin=250mW/Area Scan (61x81x1):** Measurement grid: dx=15mm, dy=15mm
Maximum value of SAR (interpolated) = 2.58 mW/g

d=15mm, Pin=250mW/Zoom Scan (7x7x7) (5x5x7)/Cube 0: Measurement grid:
dx=8mm, dy=8mm, dz=5mm
Reference Value = 55.7 V/m; Power Drift = -0.028 dB
Peak SAR (extrapolated) = 3.31 W/kg
SAR(1 g) = 2.39 mW/g; SAR(10 g) = 1.58 mW/g
Maximum value of SAR (measured) = 2.59 mW/g

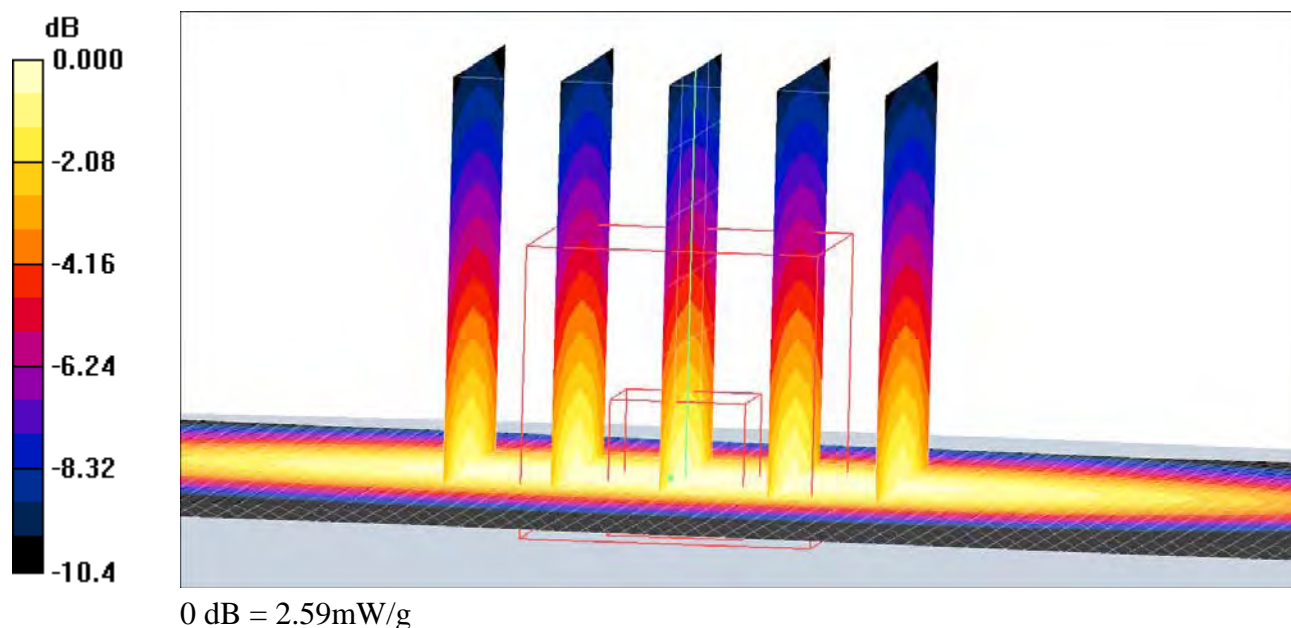

Date/Time: 7/14/2008 9:58:35 AM

Test Laboratory: Sony Ericsson Mobile Communications International AB

Validation-D850-14-07-08**DUT: Dipole 835 MHz; Type: D835V2; Serial: D835V2 - SN:442**

Communication System: CW; Frequency: 835 MHz; Duty Cycle: 1:1

Medium parameters used: $f = 835$ MHz; $\sigma = 0.87$ mho/m; $\epsilon_r = 39.5$; $\rho = 1000$ kg/m³

Phantom section: Flat Section

Measurement Standard: DAS4 (High Precision Assessment)

DASY4 Configuration:

- Probe: ET3DV6 - SN1611; ConvF(6.63, 6.63, 6.63); Calibrated: 12/17/2007
 - Sensor-Surface: 4mm (Mechanical Surface Detection)
 - Electronics: DAE3 Sn449; Calibrated: 12/19/2007
 - Phantom: SAM-2; Type: SAM; Serial: 1025
 - Measurement SW: DAS4, V4.7 Build 53; Postprocessing SW: SEMCAD, V1.8 Build 172
- d=15mm, Pin=250mW/Area Scan (61x81x1):** Measurement grid: dx=15mm, dy=15mm
Maximum value of SAR (interpolated) = 2.56 mW/g

d=15mm, Pin=250mW/Zoom Scan (7x7x7) (5x5x7)/Cube 0: Measurement grid:
dx=8mm, dy=8mm, dz=5mm
Reference Value = 56.1 V/m; Power Drift = -0.016 dB
Peak SAR (extrapolated) = 3.31 W/kg
SAR(1 g) = 2.38 mW/g; SAR(10 g) = 1.58 mW/g
Maximum value of SAR (measured) = 2.56 mW/g

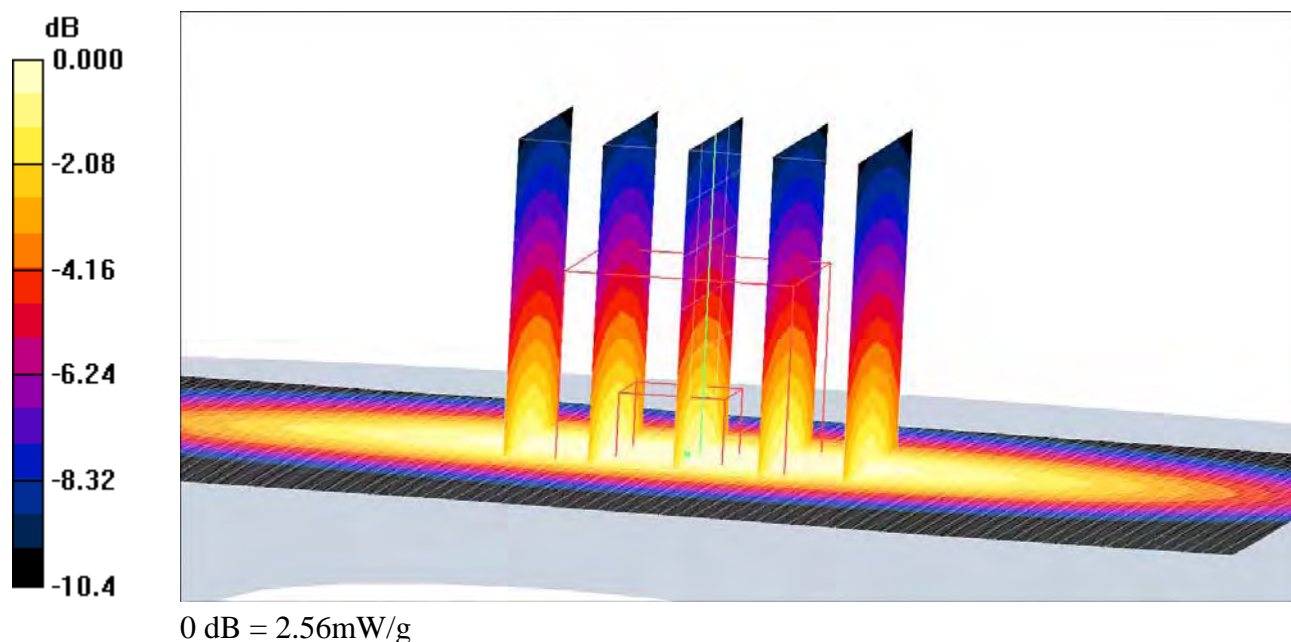

Date/Time: 7/14/2008 2:13:28 PM

Test Laboratory: Sony Ericsson Mobile Communications International AB

Validation-D850-Body-14-07-08**DUT: Dipole 835 MHz; Type: D835V2; Serial: D835V2 - SN:442**

Communication System: CW; Frequency: 835 MHz; Duty Cycle: 1:1

Medium parameters used: $f = 835 \text{ MHz}$; $\sigma = 1 \text{ mho/m}$; $\epsilon_r = 54.3$; $\rho = 1000 \text{ kg/m}^3$

Phantom section: Flat Section

Measurement Standard: DAS4 (High Precision Assessment)

DASY4 Configuration:

- Probe: ET3DV6 - SN1611; ConvF(6.49, 6.49, 6.49); Calibrated: 12/17/2007
 - Sensor-Surface: 4mm (Mechanical Surface Detection)
 - Electronics: DAE3 Sn449; Calibrated: 12/19/2007
 - Phantom: SAM-3; Type: SAM; Serial: 1436
 - Measurement SW: DAS4, V4.7 Build 53; Postprocessing SW: SEMCAD, V1.8 Build 172
- d=15mm, Pin=250mW/Area Scan (61x81x1):** Measurement grid: dx=15mm, dy=15mm
Maximum value of SAR (interpolated) = 2.76 mW/g
- d=15mm, Pin=250mW/Zoom Scan (7x7x7) (5x5x7)/Cube 0:** Measurement grid:
dx=8mm, dy=8mm, dz=5mm
Reference Value = 54.9 V/m; Power Drift = 0.003 dB
Peak SAR (extrapolated) = 3.52 W/kg
SAR(1 g) = 2.54 mW/g; SAR(10 g) = 1.69 mW/g
Maximum value of SAR (measured) = 2.76 mW/g

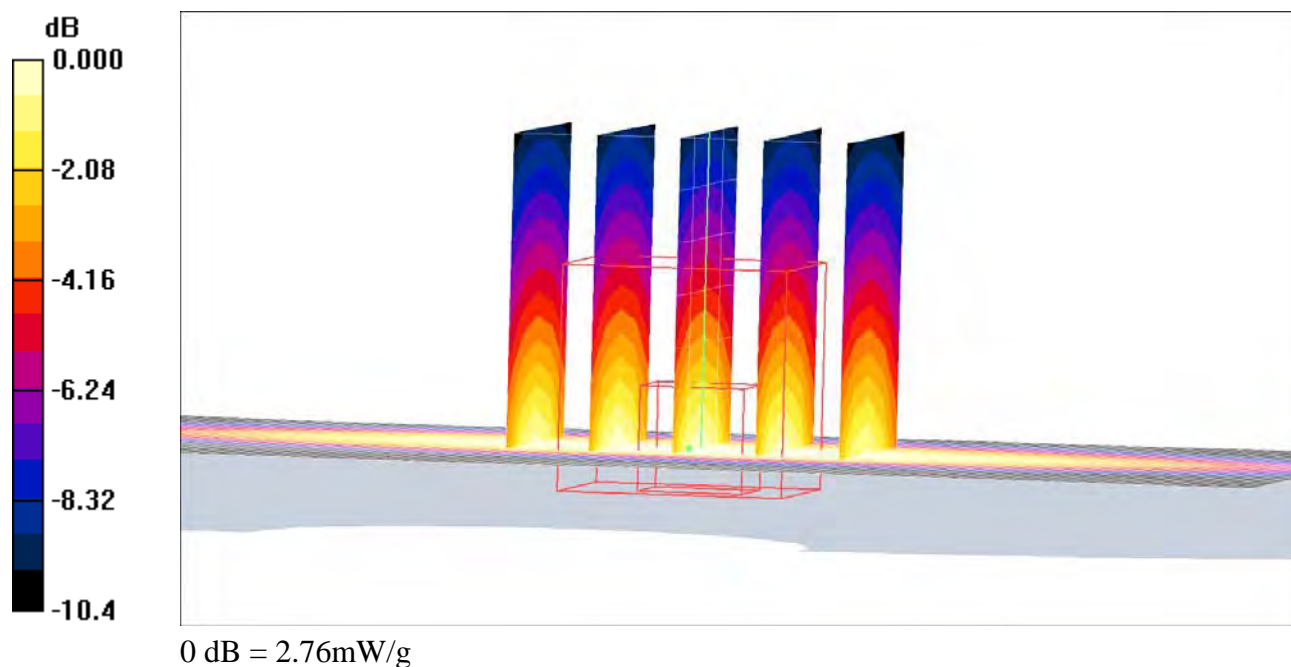



Accredited by the Swiss Federal Office of Metrology and Accreditation
The Swiss Accreditation Service is one of the signatories to the EA
Multilateral Agreement for the recognition of calibration certificates

Accreditation No.: **SCS 108**

Client **Ericsson UK**

Certificate No: **D1900V2-539_Dec06**

CALIBRATION CERTIFICATE

Object **D1900V2 - SN: 539**

Calibration procedure(s) **QA CAL-05 v6
Calibration procedure for dipole validation kits**

Calibration date: **December 12, 2006**

Condition of the calibrated item **In Tolerance**

This calibration certificate documents the traceability to national standards, which realize the physical units of measurements (SI).
The measurements and the uncertainties with confidence probability are given on the following pages and are part of the certificate.

All calibrations have been conducted in the closed laboratory facility: environment temperature (22 ± 3)°C and humidity < 70%.

Calibration Equipment used (M&TE critical for calibration)

Primary Standards	ID #	Cal Date (Calibrated by, Certificate No.)	Scheduled Calibration
Power meter EPM-442A	GB37480704	03-Oct-06 (METAS, No. 217-00608)	Oct-07
Power sensor HP 8481A	US37292783	03-Oct-06 (METAS, No. 217-00608)	Oct-07
Reference 20 dB Attenuator	SN: 5086 (20g)	10-Aug-06 (METAS, No 217-00591)	Aug-07
Reference 10 dB Attenuator	SN: 5047.2 (10r)	10-Aug-06 (METAS, No 217-00591)	Aug-07
Reference Probe ET3DV6	SN: 1507	19-Oct-06 (SPEAG, No. ET3-1507_Oct06)	Oct-07
Reference Probe ES3DV3	SN: 3025	19-Oct-06 (SPEAG, No. ES3-3025_Oct06)	Oct-07
DAE4	SN: 601	15-Dec-05 (SPEAG, No. DAE4-601_Dec05)	Dec-06
Secondary Standards	ID #	Check Date (in house)	Scheduled Check
Power sensor HP 8481A	MY41092317	18-Oct-02 (SPEAG, in house check Oct-05)	In house check: Oct-07
RF generator Agilent E4421B	MY41000675	11-May-05 (SPEAG, in house check Nov-05)	In house check: Nov-07
Network Analyzer HP 8753E	US37390585 S4206	18-Oct-01 (SPEAG, in house check Oct-06)	In house check: Oct-07

Calibrated by: **Name: Mike Mell, Function: Laboratory Technician, Signature: M. Mell**

Approved by: **Name: Katja Pokovic, Function: Technical Manager, Signature: Katja Pokovic**

Issued: December 13, 2006

This calibration certificate shall not be reproduced except in full without written approval of the laboratory.



Accredited by the Swiss Federal Office of Metrology and Accreditation
The Swiss Accreditation Service is one of the signatories to the EA
Multilateral Agreement for the recognition of calibration certificates

Accreditation No.: **SCS 108**

Glossary:

TSL	tissue simulating liquid
ConvF	sensitivity in TSL / NORM x,y,z
N/A	not applicable or not measured

Calibration is Performed According to the Following Standards:

- IEEE Std 1528-2003, "IEEE Recommended Practice for Determining the Peak Spatial-Averaged Specific Absorption Rate (SAR) in the Human Head from Wireless Communications Devices: Measurement Techniques", December 2003
- CENELEC EN 50361, "Basic standard for the measurement of Specific Absorption Rate related to human exposure to electromagnetic fields from mobile phones (300 MHz - 3 GHz), July 2001
- Federal Communications Commission Office of Engineering & Technology (FCC OET), "Evaluating Compliance with FCC Guidelines for Human Exposure to Radiofrequency Electromagnetic Fields; Additional Information for Evaluating Compliance of Mobile and Portable Devices with FCC Limits for Human Exposure to Radiofrequency Emissions", Supplement C (Edition 01-01) to Bulletin 65

Additional Documentation:

- DASY4 System Handbook

Methods Applied and Interpretation of Parameters:

- Measurement Conditions:** Further details are available from the Validation Report at the end of the certificate. All figures stated in the certificate are valid at the frequency indicated.
- Antenna Parameters with TSL:** The dipole is mounted with the spacer to position its feed point exactly below the center marking of the flat phantom section, with the arms oriented parallel to the body axis.
- Feed Point Impedance and Return Loss:** These parameters are measured with the dipole positioned under the liquid filled phantom. The impedance stated is transformed from the measurement at the SMA connector to the feed point. The Return Loss ensures low reflected power. No uncertainty required.
- Electrical Delay:** One-way delay between the SMA connector and the antenna feed point. No uncertainty required.
- SAR measured:** SAR measured at the stated antenna input power.
- SAR normalized:** SAR as measured, normalized to an input power of 1 W at the antenna connector.
- SAR for nominal TSL parameters:** The measured TSL parameters are used to calculate the nominal SAR result.

Measurement Conditions

DASY system configuration, as far as not given on page 1.

DASY Version	DASY4	V4.7
Extrapolation	Advanced Extrapolation	
Phantom	Modular Flat Phantom V5.0	
Distance Dipole Center - TSL	10 mm	with Spacer
Area Scan Resolution	dx, dy = 15 mm	
Zoom Scan Resolution	dx, dy, dz = 5 mm	
Frequency	1900 MHz \pm 1 MHz	

Head TSL parameters

The following parameters and calculations were applied.

	Temperature	Permittivity	Conductivity
Nominal Head TSL parameters	22.0 °C	40.0	1.40 mho/m
Measured Head TSL parameters	(22.0 \pm 0.2) °C	38.4 \pm 6 %	1.40 mho/m \pm 6 %
Head TSL temperature during test	(21.2 \pm 0.2) °C	---	---

SAR result with Head TSL

SAR averaged over 1 cm³ (1 g) of Head TSL	condition	
SAR measured	250 mW input power	9.18 mW / g
SAR normalized	normalized to 1W	36.7 mW / g
SAR for nominal Head TSL parameters ¹	normalized to 1W	35.9 mW / g \pm 17.0 % (k=2)

SAR averaged over 10 cm³ (10 g) of Head TSL	Condition	
SAR measured	250 mW input power	4.85 mW / g
SAR normalized	normalized to 1W	19.4 mW / g
SAR for nominal Head TSL parameters ¹	normalized to 1W	19.1 mW / g \pm 16.5 % (k=2)

¹ Correction to nominal TSL parameters according to d), chapter "SAR Sensitivities"

Body TSL parameters

The following parameters and calculations were applied.

	Temperature	Permittivity	Conductivity
Nominal Body TSL parameters	22.0 °C	53.3	1.52 mho/m
Measured Body TSL parameters	(22.0 ± 0.2) °C	51.8 ± 6 %	1.54 mho/m ± 6 %
Body TSL temperature during test	(21.6 ± 0.2) °C	—	—

SAR result with Body TSL

SAR averaged over 1 cm ³ (1 g) of Body TSL	Condition	
SAR measured	250 mW input power	9.49 mW / g
SAR normalized	normalized to 1W	38.0 mW / g
SAR for nominal Body TSL parameters ²	normalized to 1W	37.0 mW / g ± 17.0 % (k=2)

SAR averaged over 10 cm ³ (10 g) of Body TSL	condition	
SAR measured	250 mW input power	5.05 mW / g
SAR normalized	normalized to 1W	20.2 mW / g
SAR for nominal Body TSL parameters ²	normalized to 1W	19.8 mW / g ± 16.5 % (k=2)

² Correction to nominal TSL parameters according to d), chapter "SAR Sensitivities"

Appendix

Antenna Parameters with Head TSL

Impedance, transformed to feed point	54.1 Ω + 0.9 j Ω
Return Loss	- 27.9 dB

Antenna Parameters with Body TSL

Impedance, transformed to feed point	49.0 Ω + 2.7 j Ω
Return Loss	- 30.7 dB

General Antenna Parameters and Design

Electrical Delay (one direction)	1.200 ns
----------------------------------	----------

After long term use with 100W radiated power, only a slight warming of the dipole near the feedpoint can be measured.

The dipole is made of standard semirigid coaxial cable. The center conductor of the feeding line is directly connected to the second arm of the dipole. The antenna is therefore short-circuited for DC-signals.

No excessive force must be applied to the dipole arms, because they might bend or the soldered connections near the feedpoint may be damaged.

Additional EUT Data

Manufactured by	SPEAG
Manufactured on	July 26, 2001

DASY4 Validation Report for Head TSL

Date/Time: 11.12.2006 17:13:38

Test Laboratory: SPEAG, Zurich, Switzerland

DUT: Dipole 1900 MHz; Type: D1900V2; Serial: D1900V2 - SN:539

Communication System: CW; Frequency: 1900 MHz; Duty Cycle: 1:1

Medium: HSL U10 BB;

Medium parameters used: $f = 1900$ MHz; $\sigma = 1.4$ mho/m; $\epsilon_r = 38.4$; $\rho = 1000$ kg/m³

Phantom section: Flat Section

Measurement Standard: DASY4 (High Precision Assessment)

DASY4 Configuration:

- Probe: ET3DV6 - SN1507 (HF); ConvF(4.97, 4.97, 4.97); Calibrated: 19.10.2006
- Sensor-Surface: 4mm (Mechanical Surface Detection)
- Electronics: DAE4 Sn601; Calibrated: 15.12.2005
- Phantom: Flat Phantom 5.0 (front); Type: QD000P50AA; ;
- Measurement SW: DASY4, V4.7 Build 44; Postprocessing SW: SEMCAD, V1.8 Build 171

Pin = 250 mW; d = 10 mm/Area Scan (101x101x1):

Measurement grid: dx=10mm, dy=10mm

Maximum value of SAR (interpolated) = 10.3 mW/g

Pin = 250 mW; d = 10 mm/Zoom Scan (7x7x7)/Cube 0:

Measurement grid: dx=5mm, dy=5mm, dz=5mm

Reference Value = 86.4 V/m; Power Drift = 0.045 dB

Peak SAR (extrapolated) = 15.7 W/kg

SAR(1 g) = 9.18 mW/g; SAR(10 g) = 4.85 mW/g

Maximum value of SAR (measured) = 10.5 mW/g

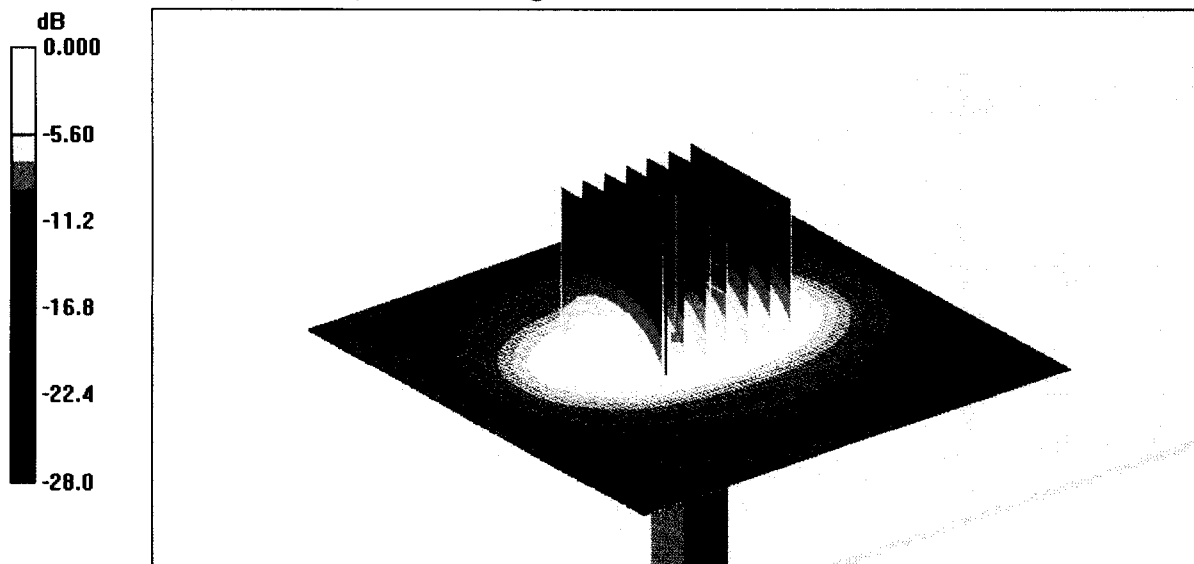

0 dB = 10.5mW/g

Impedance Measurement Plot for Head TSL

11 Dec 2006 12:34:44

CH1 S11 1 U FS 2: 54.098 Ω 0.8848 Ω 74.113 μH 1 900.000 000 MHz

*
Del
Cor
Avg
16
↑

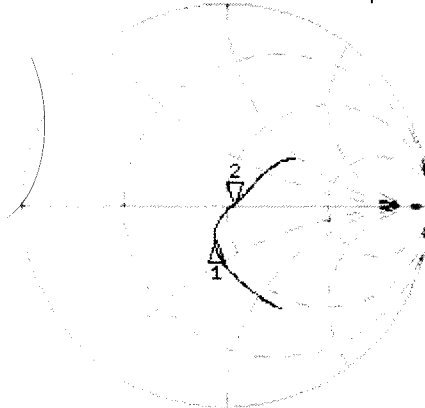

CH1 Markers
1: 42.035 Ω
-15.363 Ω
1.80000 GHz

CH2 S11 LOG 5 dB/REF -20 dB 2: -27.899 dB 1 900.000 000 MHz

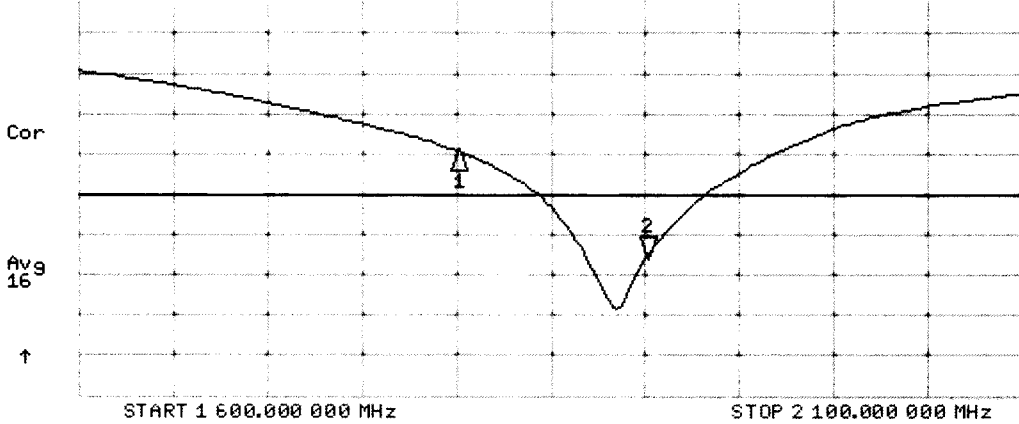

CH2 Markers
1: -14.635 dB
1.80000 GHz

DASY4 Validation Report for Body TSL

Date/Time: 12.12.2006 15:22:28

Test Laboratory: SPEAG, Zurich, Switzerland

DUT: Dipole 1900 MHz; Type: D1900V2; Serial: D1900V2 - SN:539

Communication System: CW; Frequency: 1900 MHz; Duty Cycle: 1:1

Medium: MSL U10 BB;

Medium parameters used: $f = 1900$ MHz; $\sigma = 1.54$ mho/m; $\epsilon_r = 51.8$; $\rho = 1000$ kg/m³

Phantom section: Flat Section

Measurement Standard: DASY4 (High Precision Assessment)

DASY4 Configuration:

- Probe: ET3DV6 - SN1507 (HF); ConvF(4.43, 4.43, 4.43); Calibrated: 19.10.2006
- Sensor-Surface: 4mm (Mechanical Surface Detection)
- Electronics: DAE4 Sn601; Calibrated: 15.12.2005
- Phantom: Flat Phantom 5.0 (front); Type: QD000P50AA; ;
- Measurement SW: DASY4, V4.7 Build 44; Postprocessing SW: SEMCAD, V1.8 Build 171

Pin = 250 mW; d = 10 mm/Zoom Scan (7x7x7)/Cube 0:

Measurement grid: dx=5mm, dy=5mm, dz=5mm

Reference Value = 89.4 V/m; Power Drift = -0.001 dB

Peak SAR (extrapolated) = 15.8 W/kg

SAR(1 g) = 9.49 mW/g; SAR(10 g) = 5.05 mW/g

Maximum value of SAR (measured) = 10.5 mW/g

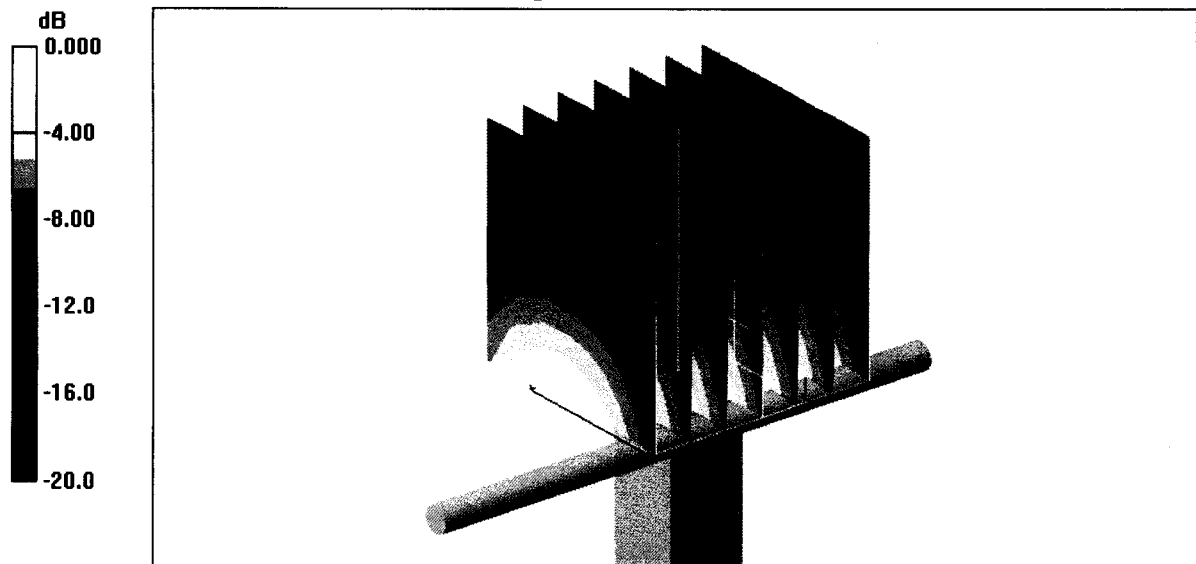

0 dB = 10.5mW/g

Impedance Measurement Plot for Body TSL

12 Dec 2006 11:17:34

[CH1] S11 1 U FS 1: 48.984 Ω 2.6953 Ω 225.77 pF 1 900.000 000 MHz

*

Del

Cor

Avg
16

↑

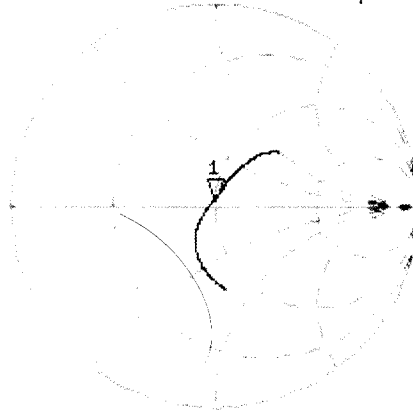

CH2 S11 LOG 3 dB/REF -20 dB 1:-30.733 dB 1 900.000 000 MHz

Cor

Avg
16

↑

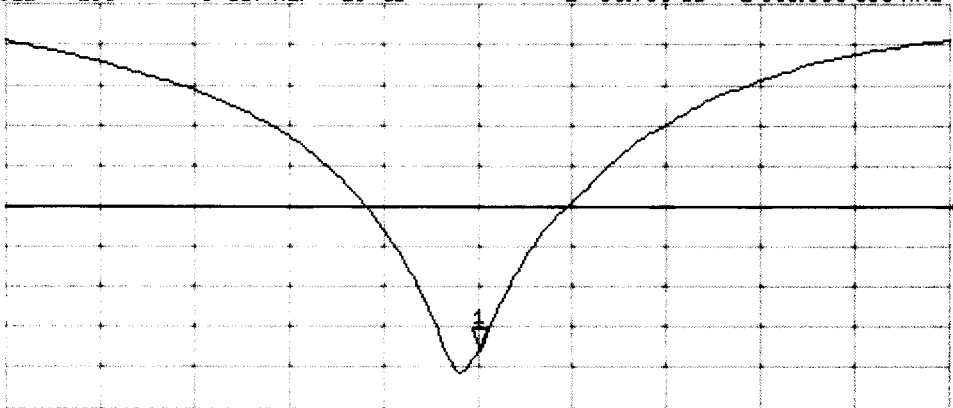

CENTER 1 900.000 000 MHz

SPAN 400.000 000 MHz



Accredited by the Swiss Federal Office of Metrology and Accreditation
The Swiss Accreditation Service is one of the signatories to the EA
Multilateral Agreement for the recognition of calibration certificates

Accreditation No.: **SCS 108**

Client **Ericsson UK**

Certificate No: **D835V2-442_Dec06**

CALIBRATION CERTIFICATE

Object **D835V2 - SN: 442**

Calibration procedure(s) **QA CAL-05.v6
Calibration procedure for dipole validation kits**

Calibration date: **December 06, 2006**

Condition of the calibrated item **In Tolerance**

This calibration certificate documents the traceability to national standards, which realize the physical units of measurements (SI).
The measurements and the uncertainties with confidence probability are given on the following pages and are part of the certificate.

All calibrations have been conducted in the closed laboratory facility: environment temperature $(22 \pm 3)^\circ\text{C}$ and humidity $< 70\%$.

Calibration Equipment used (M&TE critical for calibration)

Primary Standards	ID #	Cal Date (Calibrated by, Certificate No.)	Scheduled Calibration
Power meter EPM-442A	GB37480704	03-Oct-06 (METAS, No. 217-00608)	Oct-07
Power sensor HP 8481A	US37292783	03-Oct-06 (METAS, No. 217-00608)	Oct-07
Reference 20 dB Attenuator	SN: 5086 (20g)	10-Aug-06 (METAS, No 217-00591)	Aug-07
Reference 10 dB Attenuator	SN: 5047.2 (10r)	10-Aug-06 (METAS, No 217-00591)	Aug-07
Reference Probe ET3DV6 (HF)	SN 1507	19-Oct-06 (SPEAG, No. ET3-1507_Oct06)	Oct-07
DAE4	SN 601	15-Dec-05 (SPEAG, No. DAE4-601_Dec05)	Dec-06
Secondary Standards	ID #	Check Date (in house)	Scheduled Check
Power sensor HP 8481A	MY41092317	18-Oct-02 (SPEAG, in house check Oct-05)	In house check: Oct-07
RF generator Agilent E4421B	MY41000675	11-May-05 (SPEAG, in house check Nov-05)	In house check: Nov-07
Network Analyzer HP 8753E	US37390585 S4206	18-Oct-01 (SPEAG, in house check Oct-06)	In house check: Oct-07

Calibrated by:	Name Claudio Leubler	Function Laboratory Technician	Signature
Approved by:	Name Katja Pokovic	Technical Manager	

Issued: December 8, 2006

This calibration certificate shall not be reproduced except in full without written approval of the laboratory.



Accredited by the Swiss Federal Office of Metrology and Accreditation
The Swiss Accreditation Service is one of the signatories to the EA
Multilateral Agreement for the recognition of calibration certificates

Accreditation No.: **SCS 108**

Glossary:

TSL	tissue simulating liquid
ConvF	sensitivity in TSL / NORM x,y,z
N/A	not applicable or not measured

Calibration is Performed According to the Following Standards:

- IEEE Std 1528-2003, "IEEE Recommended Practice for Determining the Peak Spatial-Averaged Specific Absorption Rate (SAR) in the Human Head from Wireless Communications Devices: Measurement Techniques", December 2003
- CENELEC EN 50361, "Basic standard for the measurement of Specific Absorption Rate related to human exposure to electromagnetic fields from mobile phones (300 MHz - 3 GHz), July 2001
- Federal Communications Commission Office of Engineering & Technology (FCC OET), "Evaluating Compliance with FCC Guidelines for Human Exposure to Radiofrequency Electromagnetic Fields; Additional Information for Evaluating Compliance of Mobile and Portable Devices with FCC Limits for Human Exposure to Radiofrequency Emissions", Supplement C (Edition 01-01) to Bulletin 65

Additional Documentation:

- DASY4 System Handbook

Methods Applied and Interpretation of Parameters:

- Measurement Conditions:** Further details are available from the Validation Report at the end of the certificate. All figures stated in the certificate are valid at the frequency indicated.
- Antenna Parameters with TSL:** The dipole is mounted with the spacer to position its feed point exactly below the center marking of the flat phantom section, with the arms oriented parallel to the body axis.
- Feed Point Impedance and Return Loss:** These parameters are measured with the dipole positioned under the liquid filled phantom. The impedance stated is transformed from the measurement at the SMA connector to the feed point. The Return Loss ensures low reflected power. No uncertainty required.
- Electrical Delay:** One-way delay between the SMA connector and the antenna feed point. No uncertainty required.
- SAR measured:** SAR measured at the stated antenna input power.
- SAR normalized:** SAR as measured, normalized to an input power of 1 W at the antenna connector.
- SAR for nominal TSL parameters:** The measured TSL parameters are used to calculate the nominal SAR result.

Measurement Conditions

DASY system configuration, as far as not given on page 1.

DASY Version	DASY4	V4.7
Extrapolation	Advanced Extrapolation	
Phantom	Modular Flat Phantom V4.9	
Distance Dipole Center - TSL	15 mm	with Spacer
Zoom Scan Resolution	dx, dy, dz = 5 mm	
Frequency	835 MHz ± 1 MHz	

Head TSL parameters

The following parameters and calculations were applied.

	Temperature	Permittivity	Conductivity
Nominal Head TSL parameters	22.0 °C	41.5	0.90 mho/m
Measured Head TSL parameters	(22.0 ± 0.2) °C	41.7 ± 6 %	0.90 mho/m ± 6 %
Head TSL temperature during test	(22.8 ± 0.2) °C	---	---

SAR result with Head TSL

SAR averaged over 1 cm³ (1 g) of Head TSL	Condition	
SAR measured	250 mW input power	2.35 mW / g
SAR normalized	normalized to 1W	9.40 mW / g
SAR for nominal Head TSL parameters ¹	normalized to 1W	9.43 mW / g ± 17.0 % (k=2)

SAR averaged over 10 cm³ (10 g) of Head TSL	condition	
SAR measured	250 mW input power	1.54 mW / g
SAR normalized	normalized to 1W	6.16 mW / g
SAR for nominal Head TSL parameters ¹	normalized to 1W	6.17 mW / g ± 16.5 % (k=2)

¹ Correction to nominal TSL parameters according to d), chapter "SAR Sensitivities"

Body TSL parameters

The following parameters and calculations were applied.

	Temperature	Permittivity	Conductivity
Nominal Body TSL parameters	22.0 °C	55.2	0.97 mho/m
Measured Body TSL parameters	(22.0 ± 0.2) °C	54.1 ± 6 %	1.00 mho/m ± 6 %
Body TSL temperature during test	(22.0 ± 0.2) °C	—	—

SAR result with Body TSL

SAR averaged over 1 cm ³ (1 g) of Body TSL	condition	
SAR measured	250 mW input power	2.51 mW / g
SAR normalized	normalized to 1W	10.0 mW / g
SAR for nominal Body TSL parameters ²	normalized to 1W	9.70 mW / g ± 17.0 % (k=2)

SAR averaged over 10 cm ³ (10 g) of Body TSL	condition	
SAR measured	250 mW input power	1.67 mW / g
SAR normalized	normalized to 1W	6.68 mW / g
SAR for nominal Body TSL parameters ²	normalized to 1W	6.51 mW / g ± 16.5 % (k=2)

² Correction to nominal TSL parameters according to d), chapter "SAR Sensitivities"

Appendix

Antenna Parameters with Head TSL

Impedance, transformed to feed point	50.3 Ω - 7.5 j Ω
Return Loss	- 22.5 dB

Antenna Parameters with Body TSL

Impedance, transformed to feed point	46.2 Ω - 9.7 j Ω
Return Loss	- 19.4 dB

General Antenna Parameters and Design

Electrical Delay (one direction)	1.390 ns
----------------------------------	----------

After long term use with 100W radiated power, only a slight warming of the dipole near the feedpoint can be measured.

The dipole is made of standard semirigid coaxial cable. The center conductor of the feeding line is directly connected to the second arm of the dipole. The antenna is therefore short-circuited for DC-signals.

No excessive force must be applied to the dipole arms, because they might bend or the soldered connections near the feedpoint may be damaged.

Additional EUT Data

Manufactured by	SPEAG
Manufactured on	July 26, 2001

DASY4 Validation Report for Head TSL

Date/Time: 05.12.2006 12:25:28

Test Laboratory: SPEAG, Zurich, Switzerland

DUT: Dipole 835 MHz; Type: D835V2; Serial: D835V2 - SN: 442

Communication System: CW; Frequency: 835 MHz; Duty Cycle: 1:1

Medium: HSL 900 MHz;

Medium parameters used: $f = 835 \text{ MHz}$; $\sigma = 0.902 \text{ mho/m}$; $\epsilon_r = 42$; $\rho = 1000 \text{ kg/m}^3$

Phantom section: Flat Section

Measurement Standard: DASY4 (High Precision Assessment)

DASY4 Configuration:

- Probe: ET3DV6 - SN1507 (HF); ConvF(6.09, 6.09, 6.09); Calibrated: 19.10.2006
- Sensor-Surface: 4mm (Mechanical Surface Detection)
- Electronics: DAE4 Sn601; Calibrated: 15.12.2005
- Phantom: Flat Phantom 4.9L; Type: QD000P49AA; ;
- Measurement SW: DASY4, V4.7 Build 46; Postprocessing SW: SEMCAD, V1.8 Build 171

Pin = 250 mW; d = 15 mm/Zoom Scan (7x7x7)/Cube 0:

Measurement grid: $dx=5\text{mm}$, $dy=5\text{mm}$, $dz=5\text{mm}$

Reference Value = 55.5 V/m; Power Drift = -0.017 dB

Peak SAR (extrapolated) = 3.40 W/kg

SAR(1 g) = 2.35 mW/g; SAR(10 g) = 1.54 mW/g

Maximum value of SAR (measured) = 2.55 mW/g

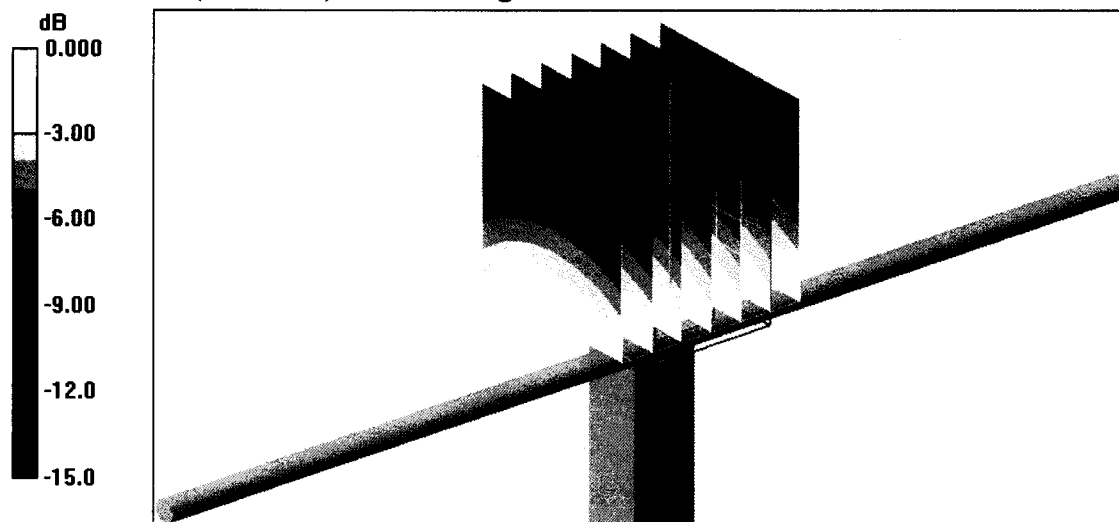

0 dB = 2.55mW/g

Impedance Measurement Plot for Head TSL

5 Dec 2006 12:03:21

CH1 S11 1 U FS 1: 50.336 Ω -7.5410 Ω 25.276 pF 835.000 000 MHz

*
Del
CA

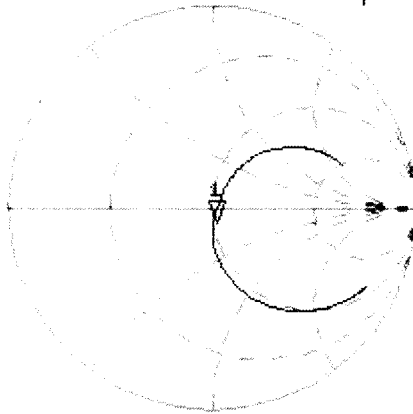

Avg
16
↑

CH2 S11 LOG 5 dB/REF -20 dB 1:-22.494 dB 835.000 000 MHz

CA
Avg
16
↑

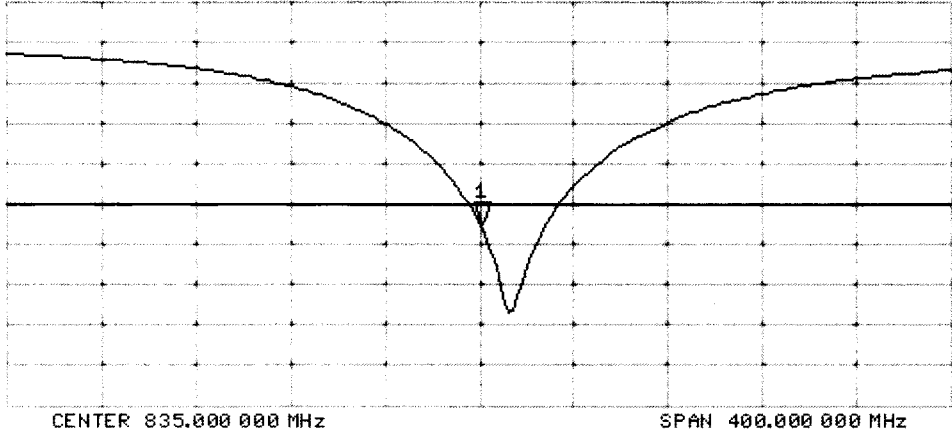

DASY4 Validation Report for Body TSL

Date/Time: 06.12.2006 13:07:13

Test Laboratory: SPEAG, Zurich, Switzerland

DUT: Dipole 835 MHz; Type: D835V2; Serial: D835V2 - SN:442

Communication System: CW; Frequency: 835 MHz; Duty Cycle: 1:1

Medium: MSL900;

Medium parameters used: $f = 835 \text{ MHz}$; $\sigma = 1 \text{ mho/m}$; $\epsilon_r = 54.1$; $\rho = 1000 \text{ kg/m}^3$

Phantom section: Flat Section

Measurement Standard: DASY4 (High Precision Assessment)

DASY4 Configuration:

- Probe: ET3DV6 - SN1507 (HF); ConvF(5.75, 5.75, 5.75); Calibrated: 19.10.2006
- Sensor-Surface: 4mm (Mechanical Surface Detection)
- Electronics: DAE4 Sn601; Calibrated: 15.12.2005
- Phantom: Flat Phantom 4.9L; Type: QD000P49AA; ;
- Measurement SW: DASY4, V4.7 Build 46; Postprocessing SW: SEMCAD, V1.8 Build 171

Pin = 250 mW; d = 15 mm/Zoom Scan (7x7x7)/Cube 0:

Measurement grid: dx=5mm, dy=5mm, dz=5mm

Reference Value = 54.7 V/m; Power Drift = -0.002 dB

Peak SAR (extrapolated) = 3.49 W/kg

SAR(1 g) = 2.51 mW/g; SAR(10 g) = 1.67 mW/g

Maximum value of SAR (measured) = 2.72 mW/g

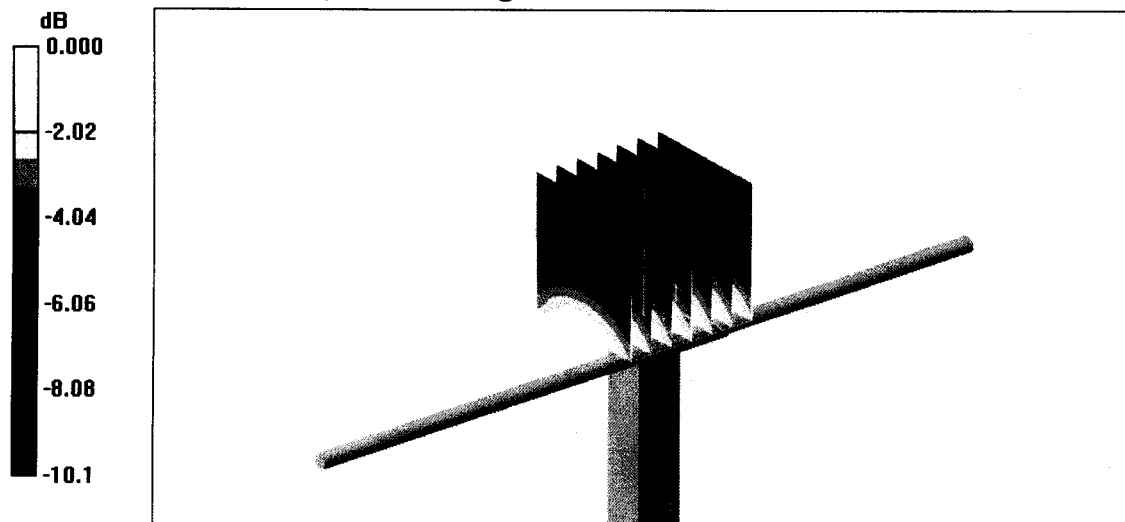

0 dB = 2.72mW/g

Impedance Measurement Plot for Body TSL

6 Dec 2006 10:32:17

CH1 S11 1 U FS 1: 46.182 Ω -9.6504 Ω 19.751 pF 835.000 000 MHz

*
Del
Cor

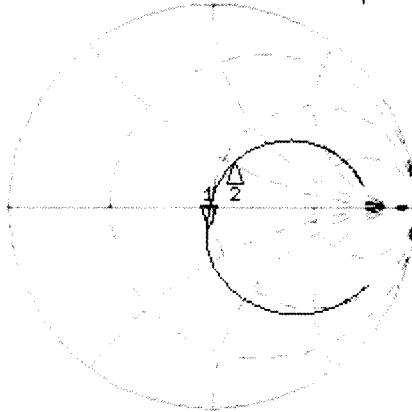

CH1 Markers
2: 55.250 Ω
25.500 Ω
900.000 MHz

Avg
16
↑

CH2 S11 LOG 5 dB/REF -20 dB 1: -19.385 dB 835.000 000 MHz

Cor

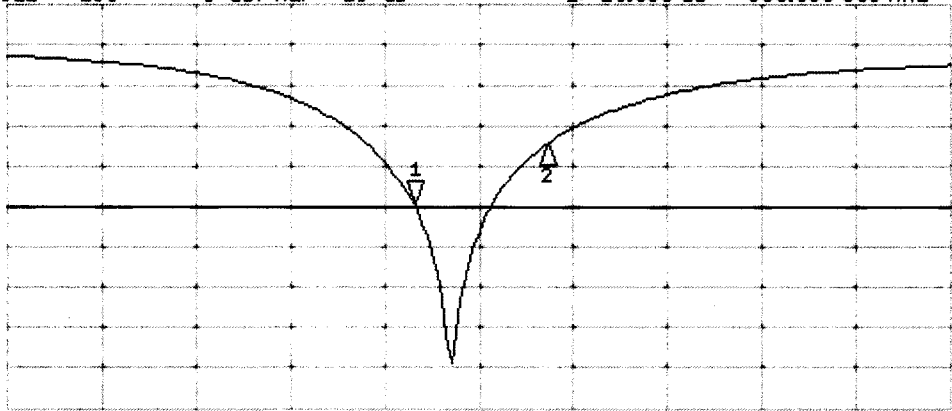

CH2 Markers
2: -12.379 dB
-19.385 dB
900.000 MHz

Avg
16
↑

START 635.000 000 MHz

STOP 1 1100.000 000 MHz



Accredited by the Swiss Accreditation Service (SAS)
The Swiss Accreditation Service is one of the signatories to the EA
Multilateral Agreement for the recognition of calibration certificates

Accreditation No.: SCS 108

Client **Sony Ericsson UK**

Certificate No: DAE3-449_Dec07

CALIBRATION CERTIFICATE

Object **DAE3 - SD 000 D03 AA - SN: 449**

Calibration procedure(s) **QA CAL-06.v12
Calibration procedure for the data acquisition electronics (DAE)**

Calibration date: **December 19, 2007**

Condition of the calibrated item **In Tolerance**

This calibration certificate documents the traceability to national standards, which realize the physical units of measurements (SI).
The measurements and the uncertainties with confidence probability are given on the following pages and are part of the certificate.

All calibrations have been conducted in the closed laboratory facility: environment temperature $(22 \pm 3)^{\circ}\text{C}$ and humidity $< 70\%$.

Calibration Equipment used (M&TE critical for calibration)

Primary Standards	ID #	Cal Date (Calibrated by, Certificate No.)	Scheduled Calibration
Fluke Process Calibrator Type 702	SN: 6295803	04-Oct-07 (Elcal AG, No: 6467)	Oct-08
Keithley Multimeter Type 2001	SN: 0810278	03-Oct-07 (Elcal AG, No: 6465)	Oct-08
Secondary Standards	ID #	Check Date (in house)	Scheduled Check
Calibrator Box V1.1	SE UMS 006 AB 1004	25-Jun-07 (SPEAG, in house check)	In house check Jun-08

	Name	Function	Signature
Calibrated by:	Dominique Steffen	Technician	
Approved by:	Fin Bomholt	R&D Director	

Issued: December 19, 2007

This calibration certificate shall not be reproduced except in full without written approval of the laboratory.



Accredited by the Swiss Federal Office of Metrology and Accreditation
The Swiss Accreditation Service is one of the signatories to the EA
Multilateral Agreement for the recognition of calibration certificates

Accreditation No.: **SCS 108**

Glossary

DAE	data acquisition electronics
Connector angle	information used in DASY system to align probe sensor X to the robot coordinate system.

Methods Applied and Interpretation of Parameters

- *DC Voltage Measurement*: Calibration Factor assessed for use in DASY system by comparison with a calibrated instrument traceable to national standards. The figure given corresponds to the full scale range of the voltmeter in the respective range.
- *Connector angle*: The angle of the connector is assessed measuring the angle mechanically by a tool inserted. Uncertainty is not required.
- The following parameters as documented in the Appendix contain technical information as a result from the performance test and require no uncertainty.
 - *DC Voltage Measurement Linearity*: Verification of the Linearity at +10% and -10% of the nominal calibration voltage. Influence of offset voltage is included in this measurement.
 - *Common mode sensitivity*: Influence of a positive or negative common mode voltage on the differential measurement.
 - *Channel separation*: Influence of a voltage on the neighbor channels not subject to an input voltage.
 - *AD Converter Values with inputs shorted*: Values on the internal AD converter corresponding to zero input voltage
 - *Input Offset Measurement*: Output voltage and statistical results over a large number of zero voltage measurements.
 - *Input Offset Current*: Typical value for information; Maximum channel input offset current, not considering the input resistance.
 - *Input resistance*: DAE input resistance at the connector, during internal auto-zeroing and during measurement.
 - *Low Battery Alarm Voltage*: Typical value for information. Below this voltage, a battery alarm signal is generated.
 - *Power consumption*: Typical value for information. Supply currents in various operating modes.

DC Voltage Measurement

A/D - Converter Resolution nominal

High Range: 1LSB = 6.1 μ V, full range = -100...+300 mV

Low Range: 1LSB = 61nV, full range = -1.....+3mV

DASY measurement parameters: Auto Zero Time: 3 sec; Measuring time: 3 sec

Calibration Factors	X	Y	Z
High Range	404.892 \pm 0.1% (k=2)	404.957 \pm 0.1% (k=2)	404.528 \pm 0.1% (k=2)
Low Range	3.94219 \pm 0.7% (k=2)	3.95677 \pm 0.7% (k=2)	3.95923 \pm 0.7% (k=2)

Connector Angle

Connector Angle to be used in DASY system	233 $^{\circ}$ \pm 1 $^{\circ}$
---	-----------------------------------

Appendix

1. DC Voltage Linearity

High Range		Input (μV)	Reading (μV)	Error (%)
Channel X	+ Input	200000	199999.7	0.00
Channel X	+ Input	20000	20007.02	0.04
Channel X	- Input	20000	-20003.86	0.02
Channel Y	+ Input	200000	200000.4	0.00
Channel Y	+ Input	20000	20005.01	0.03
Channel Y	- Input	20000	-20008.55	0.04
Channel Z	+ Input	200000	200000.6	0.00
Channel Z	+ Input	20000	20006.95	0.03
Channel Z	- Input	20000	-20005.58	0.03

Low Range		Input (μV)	Reading (μV)	Error (%)
Channel X	+ Input	2000	2000	0.00
Channel X	+ Input	200	200.33	0.17
Channel X	- Input	200	-200.46	0.23
Channel Y	+ Input	2000	1999.9	0.00
Channel Y	+ Input	200	199.21	-0.39
Channel Y	- Input	200	-200.57	0.28
Channel Z	+ Input	2000	2000.1	0.00
Channel Z	+ Input	200	199.62	-0.19
Channel Z	- Input	200	-201.37	0.69

2. Common mode sensitivity

DASY measurement parameters: Auto Zero Time: 3 sec; Measuring time: 3 sec

	Common mode Input Voltage (mV)	High Range Average Reading (μV)	Low Range Average Reading (μV)
Channel X	200	4.36	3.86
	- 200	-2.50	-3.85
Channel Y	200	5.30	4.87
	- 200	-6.23	-6.48
Channel Z	200	0.97	0.68
	- 200	-2.22	-2.68

3. Channel separation

DASY measurement parameters: Auto Zero Time: 3 sec; Measuring time: 3 sec

	Input Voltage (mV)	Channel X (μV)	Channel Y (μV)	Channel Z (μV)
Channel X	200	-	2.56	-1.06
Channel Y	200	1.69	-	2.41
Channel Z	200	0.03	-0.93	-

4. AD-Converter Values with inputs shorted

DASY measurement parameters: Auto Zero Time: 3 sec; Measuring time: 3 sec

	High Range (LSB)	Low Range (LSB)
Channel X	16046	16816
Channel Y	15882	15247
Channel Z	16286	17653

5. Input Offset Measurement

DASY measurement parameters: Auto Zero Time: 3 sec; Measuring time: 3 sec

Input 10M Ω

	Average (μ V)	min. Offset (μ V)	max. Offset (μ V)	Std. Deviation (μ V)
Channel X	-0.74	-2.14	1.35	0.32
Channel Y	-1.16	-2.25	0.17	0.33
Channel Z	-0.87	-2.13	1.54	0.37

6. Input Offset Current

Nominal Input circuitry offset current on all channels: <25fA

7. Input Resistance

	Zeroing (MOhm)	Measuring (MOhm)
Channel X	0.2001	198.4
Channel Y	0.2000	198.8
Channel Z	0.1998	200.7

8. Low Battery Alarm Voltage (verified during pre test)

Typical values	Alarm Level (VDC)
Supply (+ Vcc)	+7.9
Supply (- Vcc)	-7.6

9. Power Consumption (verified during pre test)

Typical values	Switched off (mA)	Stand by (mA)	Transmitting (mA)
Supply (+ Vcc)	+0.0	+6	+14
Supply (- Vcc)	-0.01	-8	-9



Accredited by the Swiss Accreditation Service (SAS)
The Swiss Accreditation Service is one of the signatories to the EA
Multilateral Agreement for the recognition of calibration certificates

Accreditation No.: **SCS 108**

Client **Sony Ericsson UK**

Certificate No: **ET3-1611_Dec07**

CALIBRATION CERTIFICATE

Object **ET3DV6 - SN:1611**

Calibration procedure(s) **QA CAL-01.v6
Calibration procedure for dosimetric E-field probes**

Calibration date: **December 17, 2007**

Condition of the calibrated item **In Tolerance**

This calibration certificate documents the traceability to national standards, which realize the physical units of measurements (SI).
The measurements and the uncertainties with confidence probability are given on the following pages and are part of the certificate.

All calibrations have been conducted in the closed laboratory facility: environment temperature (22 ± 3)°C and humidity < 70%.

Calibration Equipment used (M&TE critical for calibration)

Primary Standards	ID #	Cal Date (Calibrated by, Certificate No.)	Scheduled Calibration
Power meter E4419B	GB41293874	29-Mar-07 (METAS, No. 217-00670)	Mar-08
Power sensor E4412A	MY41495277	29-Mar-07 (METAS, No. 217-00670)	Mar-08
Power sensor E4412A	MY41498087	29-Mar-07 (METAS, No. 217-00670)	Mar-08
Reference 3 dB Attenuator	SN: S5054 (3c)	8-Aug-07 (METAS, No. 217-00719)	Aug-08
Reference 20 dB Attenuator	SN: S5086 (20b)	29-Mar-07 (METAS, No. 217-00671)	Mar-08
Reference 30 dB Attenuator	SN: S5129 (30b)	8-Aug-07 (METAS, No. 217-00720)	Aug-08
Reference Probe ES3DV2	SN: 3013	4-Jan-07 (SPEAG, No. ES3-3013_Jan07)	Jan-08
DAE4	SN: 654	20-Apr-07 (SPEAG, No. DAE4-654_Apr07)	Apr-08

Secondary Standards	ID #	Check Date (in house)	Scheduled Check
RF generator HP 8648C	US3642U01700	4-Aug-99 (SPEAG, in house check Oct-07)	In house check: Oct-09
Network Analyzer HP 8753E	US37390585	18-Oct-01 (SPEAG, in house check Oct-07)	In house check: Oct-08

	Name	Function	Signature
Calibrated by:	Katja Pokovic	Technical Manager	
Approved by:	Niels Kuster	Quality Manager	

Issued: December 17, 2007

This calibration certificate shall not be reproduced except in full without written approval of the laboratory.



Accredited by the Swiss Accreditation Service (SAS)

The Swiss Accreditation Service is one of the signatories to the EA
Multilateral Agreement for the recognition of calibration certificates

Accreditation No.: **SCS 108**

Glossary:

TSL	tissue simulating liquid
NORM _{x,y,z}	sensitivity in free space
ConF	sensitivity in TSL / NORM _{x,y,z}
DCP	diode compression point
Polarization φ	φ rotation around probe axis
Polarization ϑ	ϑ rotation around an axis that is in the plane normal to probe axis (at measurement center), i.e., $\vartheta = 0$ is normal to probe axis

Calibration is Performed According to the Following Standards:

- IEEE Std 1528-2003, "IEEE Recommended Practice for Determining the Peak Spatial-Averaged Specific Absorption Rate (SAR) in the Human Head from Wireless Communications Devices: Measurement Techniques", December 2003
- IEC 62209-1, "Procedure to measure the Specific Absorption Rate (SAR) for hand-held devices used in close proximity to the ear (frequency range of 300 MHz to 3 GHz)", February 2005

Methods Applied and Interpretation of Parameters:

- NORM_{x,y,z}**: Assessed for E-field polarization $\vartheta = 0$ ($f \leq 900$ MHz in TEM-cell; $f > 1800$ MHz: R22 waveguide). NORM_{x,y,z} are only intermediate values, i.e., the uncertainties of NORM_{x,y,z} does not effect the E²-field uncertainty inside TSL (see below *ConvF*).
- NORM(f)_{x,y,z} = NORM_{x,y,z} * frequency_response** (see Frequency Response Chart). This linearization is implemented in DASY4 software versions later than 4.2. The uncertainty of the frequency response is included in the stated uncertainty of *ConvF*.
- DCP_{x,y,z}**: DCP are numerical linearization parameters assessed based on the data of power sweep (no uncertainty required). DCP does not depend on frequency nor media.
- ConvF and Boundary Effect Parameters**: Assessed in flat phantom using E-field (or Temperature Transfer Standard for $f \leq 800$ MHz) and inside waveguide using analytical field distributions based on power measurements for $f > 800$ MHz. The same setups are used for assessment of the parameters applied for boundary compensation (alpha, depth) of which typical uncertainty values are given. These parameters are used in DASY4 software to improve probe accuracy close to the boundary. The sensitivity in TSL corresponds to NORM_{x,y,z} * *ConvF* whereby the uncertainty corresponds to that given for *ConvF*. A frequency dependent *ConvF* is used in DASY version 4.4 and higher which allows extending the validity from ± 50 MHz to ± 100 MHz.
- Spherical isotropy (3D deviation from isotropy)**: in a field of low gradients realized using a flat phantom exposed by a patch antenna.
- Sensor Offset**: The sensor offset corresponds to the offset of virtual measurement center from the probe tip (on probe axis). No tolerance required.

Probe ET3DV6

SN:1611

Manufactured:	July 27, 2001
Last calibrated:	December 12, 2006
Recalibrated:	December 17, 2007

Calibrated for DASYS Systems

(Note: non-compatible with DASYS2 system!)

DASY - Parameters of Probe: ET3DV6 SN:1611

Sensitivity in Free Space^A

NormX	1.72 ± 10.1%	$\mu\text{V}/(\text{V}/\text{m})^2$	DCP X	93 mV
NormY	1.86 ± 10.1%	$\mu\text{V}/(\text{V}/\text{m})^2$	DCP Y	93 mV
NormZ	1.82 ± 10.1%	$\mu\text{V}/(\text{V}/\text{m})^2$	DCP Z	94 mV

Diode Compression^B

Sensitivity in Tissue Simulating Liquid (Conversion Factors)

Please see Page 8.

Boundary Effect

TSL 900 MHz Typical SAR gradient: 5 % per mm

Sensor Center to Phantom Surface Distance		3.7 mm	4.7 mm
SAR _{be} [%]	Without Correction Algorithm	9.8	5.7
SAR _{be} [%]	With Correction Algorithm	0.3	0.2

TSL 1750 MHz Typical SAR gradient: 10 % per mm

Sensor Center to Phantom Surface Distance		3.7 mm	4.7 mm
SAR _{be} [%]	Without Correction Algorithm	12.7	8.0
SAR _{be} [%]	With Correction Algorithm	0.0	0.3

Sensor Offset

Probe Tip to Sensor Center **2.7 mm**

The reported uncertainty of measurement is stated as the standard uncertainty of measurement multiplied by the coverage factor k=2, which for a normal distribution corresponds to a coverage probability of approximately 95%.

^A The uncertainties of NormX,Y,Z do not affect the E²-field uncertainty inside TSL (see Page 8).

^B Numerical linearization parameter; uncertainty not required.

Frequency Response of E-Field

(TEM-Cell:ifi110 EXX, Waveguide: R22)

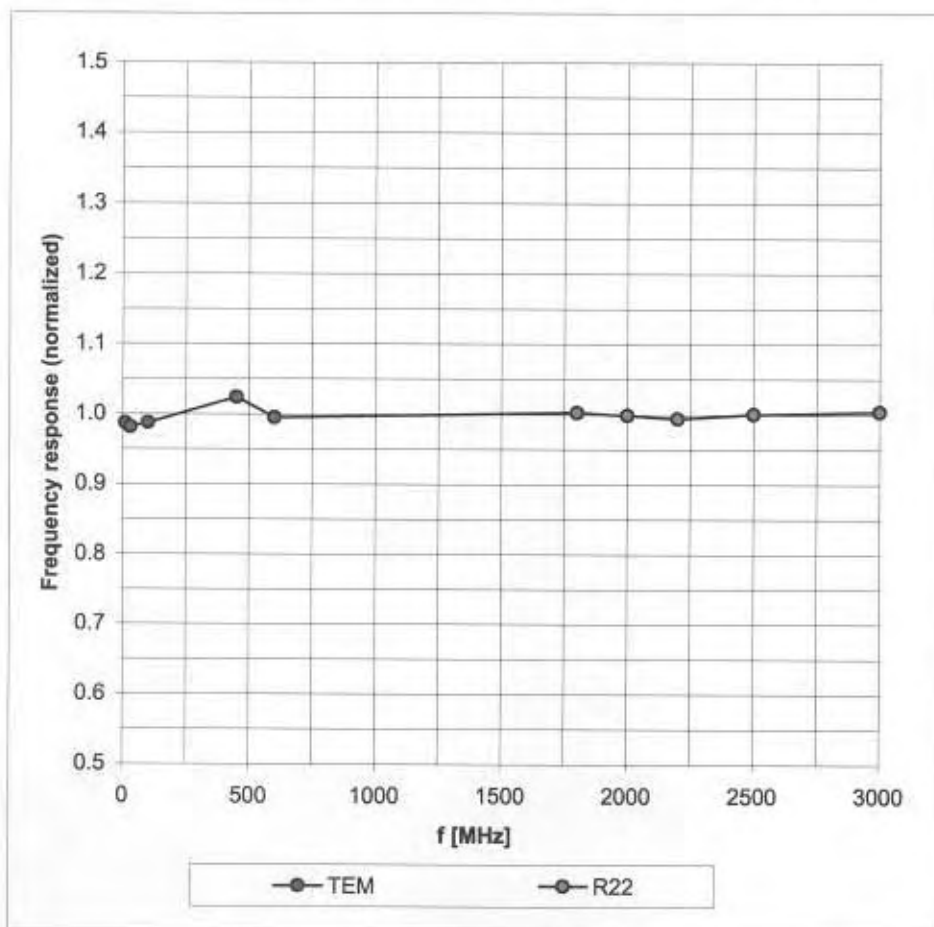

Uncertainty of Frequency Response of E-field: $\pm 6.3\%$ ($k=2$)

Receiving Pattern (ϕ), $\vartheta = 0^\circ$

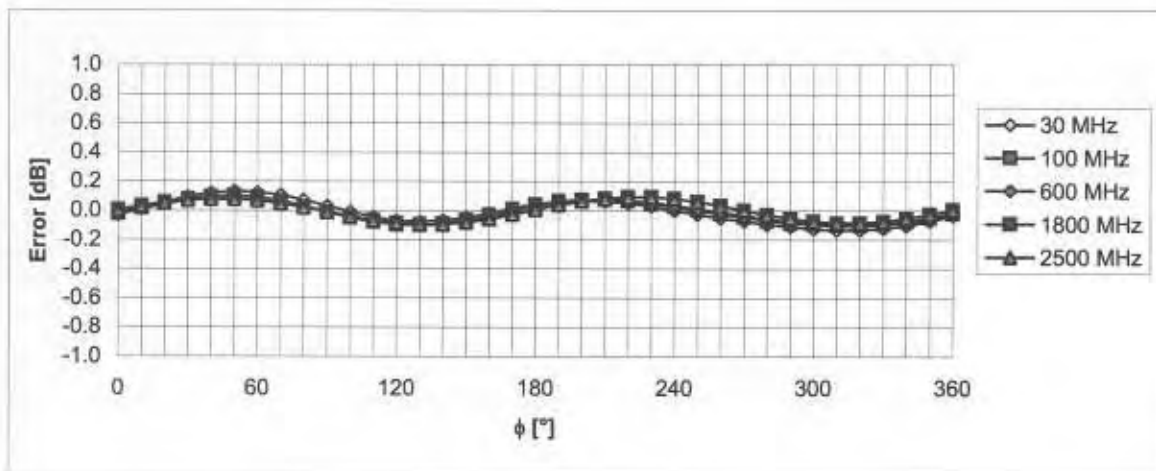
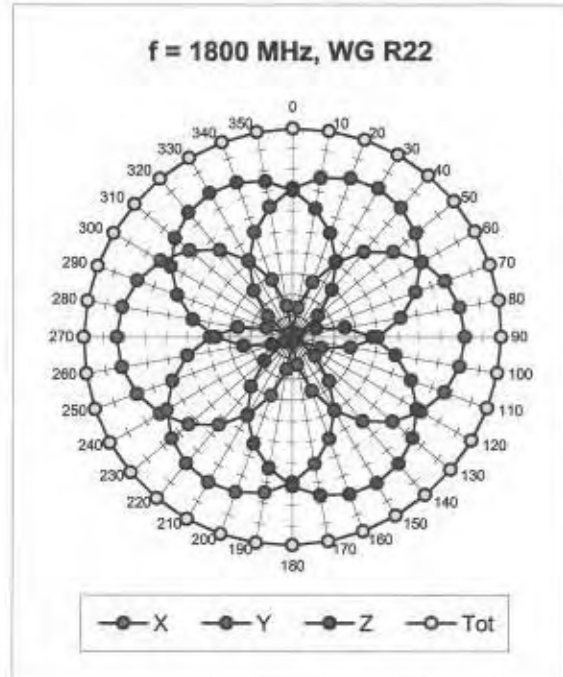
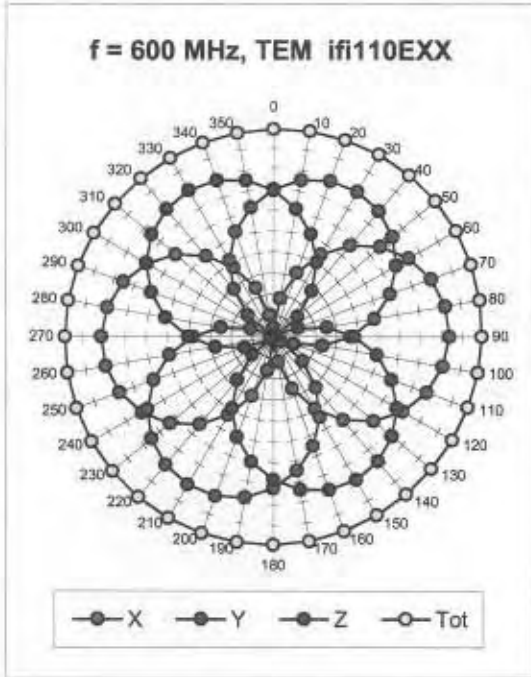

Uncertainty of Axial Isotropy Assessment: $\pm 0.5\%$ ($k=2$)

Dynamic Range f(SAR_{head}) (Waveguide R22, f = 1800 MHz)

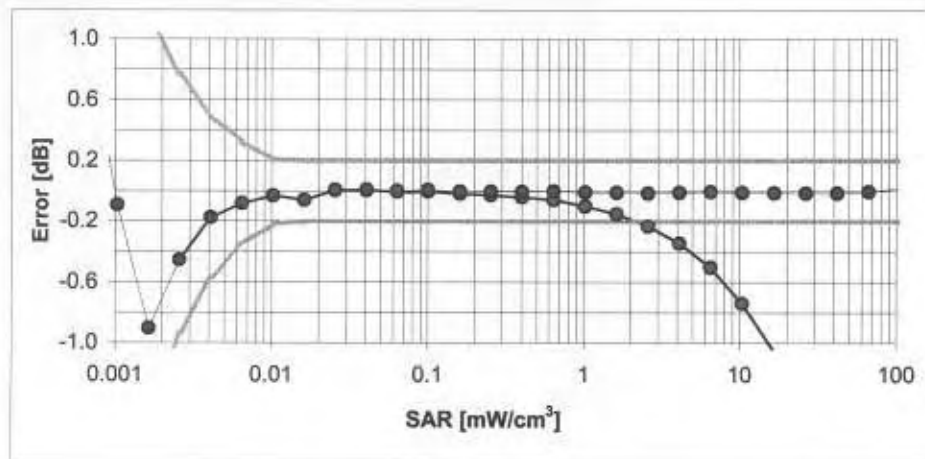
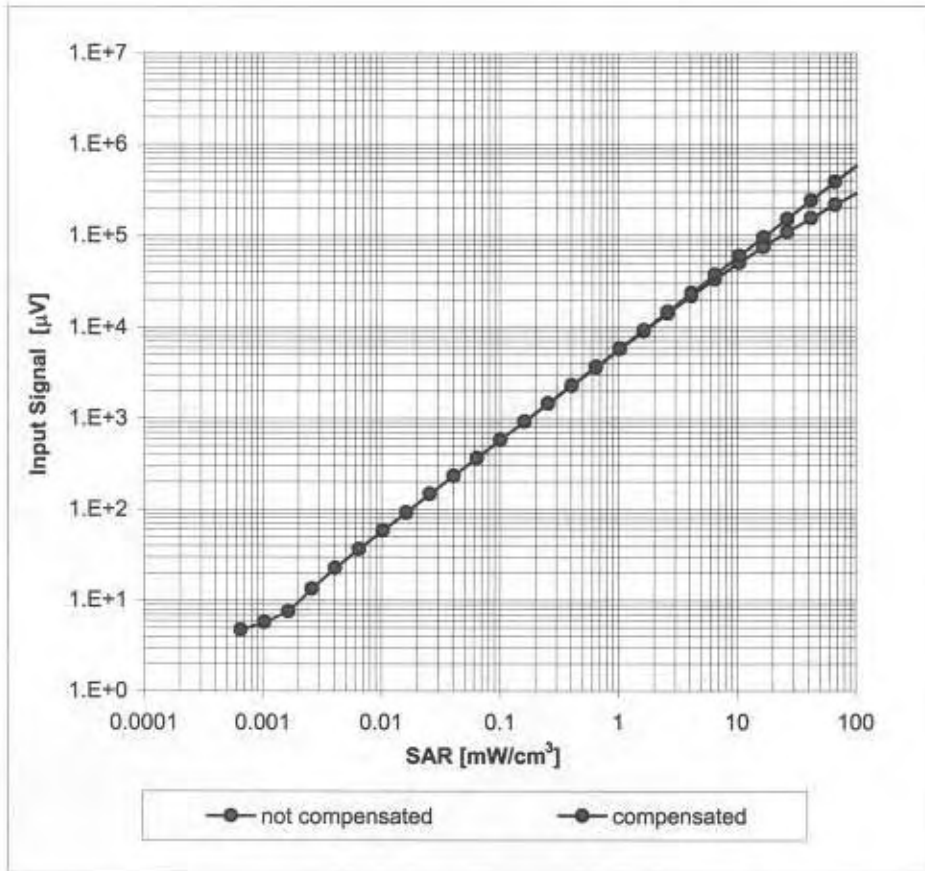

Uncertainty of Linearity Assessment: ± 0.6% (k=2)

Conversion Factor Assessment

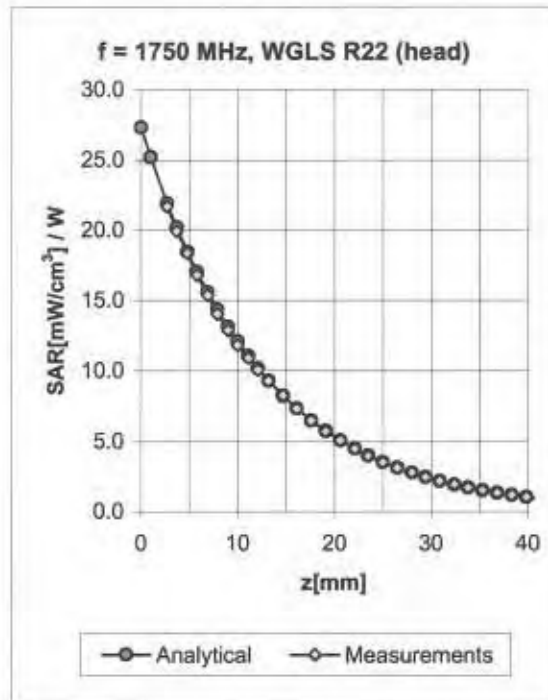
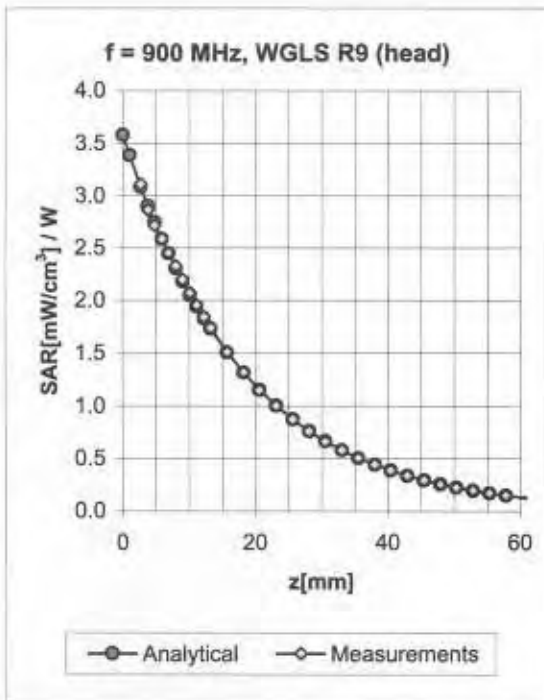

f [MHz]	Validity [MHz] ^c	TSL	Permittivity	Conductivity	Alpha	Depth	ConvF Uncertainty
835	± 50 / ± 100	Head	41.5 ± 5%	0.90 ± 5%	0.55	2.22	6.63 ± 11.0% (k=2)
900	± 50 / ± 100	Head	41.5 ± 5%	0.97 ± 5%	0.52	2.30	6.48 ± 11.0% (k=2)
1750	± 50 / ± 100	Head	40.1 ± 5%	1.37 ± 5%	0.48	2.95	5.34 ± 11.0% (k=2)
1900	± 50 / ± 100	Head	40.0 ± 5%	1.40 ± 5%	0.51	2.68	5.17 ± 11.0% (k=2)
2450	± 50 / ± 100	Head	39.2 ± 5%	1.80 ± 5%	0.70	1.91	4.55 ± 11.8% (k=2)
835	± 50 / ± 100	Body	55.2 ± 5%	0.97 ± 5%	0.70	1.91	6.49 ± 11.0% (k=2)
900	± 50 / ± 100	Body	55.0 ± 5%	1.05 ± 5%	0.66	2.01	6.24 ± 11.0% (k=2)
1750	± 50 / ± 100	Body	53.4 ± 5%	1.49 ± 5%	0.48	3.07	4.98 ± 11.0% (k=2)
1900	± 50 / ± 100	Body	53.3 ± 5%	1.52 ± 5%	0.52	2.64	4.79 ± 11.0% (k=2)
2450	± 50 / ± 100	Body	52.7 ± 5%	1.95 ± 5%	0.74	1.75	4.15 ± 11.8% (k=2)

^c The validity of ± 100 MHz only applies for DASY v4.4 and higher (see Page 2). The uncertainty is the RSS of the ConvF uncertainty at calibration frequency and the uncertainty for the indicated frequency band.

Deviation from Isotropy in HSL

Error (ϕ, ϑ), $f = 900$ MHz

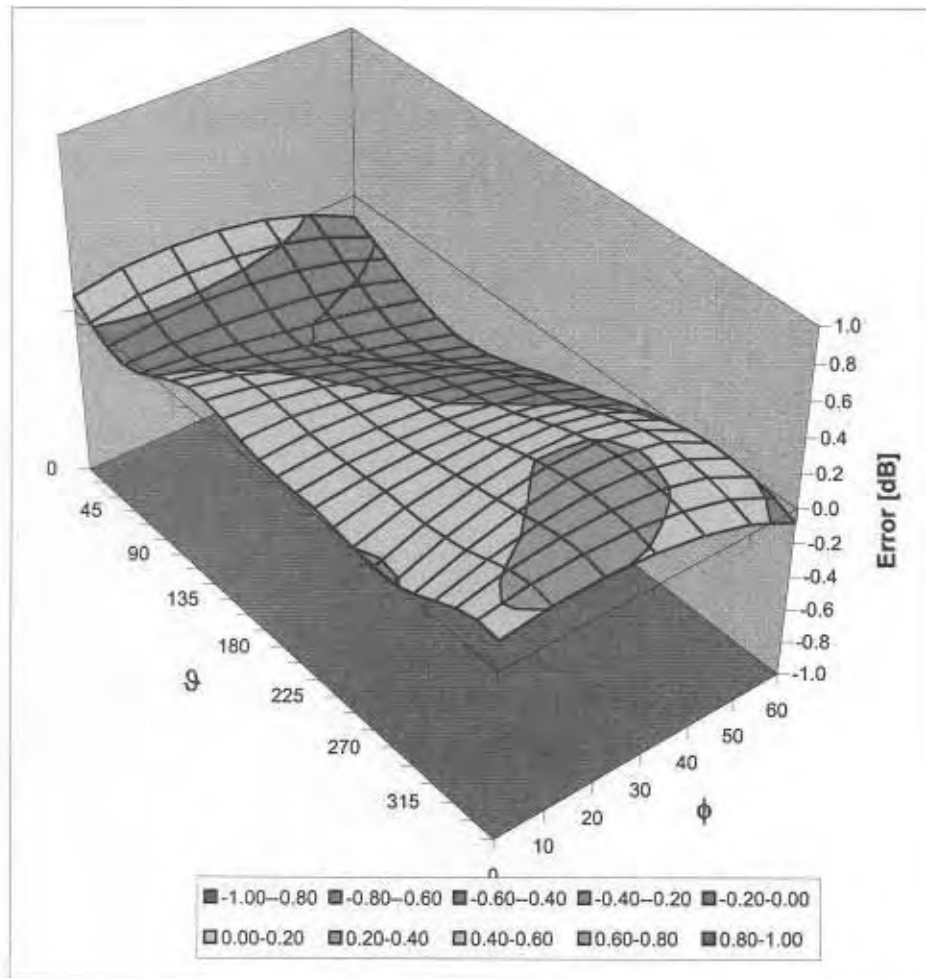

Uncertainty of Spherical Isotropy Assessment: $\pm 2.6\%$ ($k=2$)