



XPERIA

INSTRUCTION MANUAL

Introduction

Thank you for your purchase of "xx-xxx".
For proper use of the xx-xxx, read this manual
carefully before and while you use the xx-xxx.

About manuals

- "クイックスタートガイド (Quick Start Guide)"
(Supplied accessories)
Part names and functions are explained.
- "Instruction Manual" application (Application of
the terminal) (in Japanese only)
Operations and settings of each function
are explained.
You can search by free word, open a setting
screen or launch an application from a displayed
page, etc. Use the terminal more conveniently with
this application.

[How to use]

From the Home screen,  [Instruction Manual].

- When using for the first time, download and install
the application according to the onscreen
instructions.
- You can also call up "Instruction Manual"
application from "my daiz".



"Wi-Fi" no
tsukaikata

"Wi-Fi" wo
setsumeisho apuri
de shirabemasu.



- If you uninstall "Instruction Manual" application,
access Google Play from Play Store for installing it
again. From the Home screen, tap [Play Store],
search "取扱説明書 (Instruction Manual)"
application to select, then operate it following the
onscreen instructions.

- "Instruction Manual" (PDF file)
Operations and settings of each function are
explained.
It can be downloaded from NTT DOCOMO website.

❖ Note







- Important information for xx-xxx is posted in the
following website. Be sure to check before using.
<https://www.sonymobile.co.jp/support/> (in Japanese
only)

Operation descriptions

In this manual, key icons (P.55) are described as .



And operations for selecting icons or items in the key
operations on the screens are described as follows.

Description	Operation
Press and hold the camera key for at least 1 second.	Press and hold the camera key on the side of the terminal for at least 1 second.
From the Home screen,  Tap  .	From the Home screen, tap  and then tap  on the next screen.
From the Home screen,  ▶ [Settings]▶ [Display].	From the Home screen, tap  and then tap "Settings" on the next screen and "Display" on the following screen.
Touch and hold an icon.	Keep touching an icon longer (1- 2 seconds).

❖ Information

- Please note that "xx-xxx" is called as "the terminal" in this manual.
- In this manual, the description is written based on the default state.
- In this manual, the easier procedure is described for the functions and settings which have multiple operating procedures.
- The terminal may have a software update of the operating system (OS) for the purpose of quality improvement or addition of functions. In that case, operation procedure may change. For the information about addition of functions or change of operation procedure, refer to NTT DOCOMO website And some applications that used in the previous OS version may not be available or some unintended bugs may occur.
- In this manual, explanations for "docomo LIVE UX" as Home application are provided (P.77). If you set the other home application, the operations may differ from the descriptions.
- In this manual, screens with "Black" wallpaper are provided for explanation of "Xperia Home" home app.
- The contents of this manual and written URL are subject to change without prior notice.
- Screens and illustrations used in this manual are just images for explanations and may be different from the actual ones of the product.
- Reproduction or reprint of all or part of this manual without prior permission is prohibited.

Supplied accessories

- XX-XXX
- クイックスタートガイド (Quick Start Guide)
(in Japanese only)
- ご利用にあたっての注意事項 (Notes on usage)
(in Japanese only)

You can check or purchase optional devices (optional) compatible with the terminal in the DOCOMO online shop.
<https://onlineshop.smt.docomo.ne.jp/options/search.html> (in Japanese only)

Contents

■ Supplied accessories..... 1

■ Precautions..... 4

About using the terminal.....	4
Recommended features.....	7
Safety Precautions (Always follow these directions).....	8
Handling precautions.....	18
Waterproofness/Dustproofness.....	26

■ Before using the terminal... 32

Part names and functions.....	32
docomo nano UIM card.....	34
microSD card.....	36
FCC ID.....	39
Charging.....	40
Turning power on/off.....	44
Initial settings.....	45
Security codes for the terminal.....	47

■ Basic operations..... 50

Basic operations.....	50
Character entry.....	58
Notification LED.....	64
Screen display and the icons.....	65
Task manager.....	69
Split screen.....	70
SuguApp.....	71
One-handed mode.....	75
Searching information in the terminal and websites.....	76

■ Home screen.....77

Switching the home app.....	77
docomo LIVE UX.....	77
Xperia Home screen.....	84
Simple Home screen.....	87
Application screen.....	90
Application list.....	93

■ Phone/Phonebook.....100

Making/Receiving a call.....	100
Operations during a call.....	104
Call history.....	105
Call settings.....	108
Phonebook.....	109

■ Mail/Web browser.....114

docomo mail.....	114
+Message.....	114
Gmail.....	120
Early Warning "Area Mail".....	121
Chrome.....	123

■ Camera/Photos.....127

Camera.....	127
Using Photo Pro.....	138
Using Cinema Pro.....	141
Photos.....	143

Apps 145

dメニュー (dmenu).....	145
dmarket.....	145
Play Store.....	146
Osaifu-Keitai.....	147
Music.....	150
Location services.....	151
Schedule.....	154
Clock.....	155
docomo Data Copy.....	157

Settings 159

Viewing the Settings menu.....	159
Network & internet.....	160
Device connection.....	169
Appearance.....	171
Apps & notifications.....	171
Battery.....	175
Display.....	176
Sound.....	180
Storage.....	182
Privacy.....	183
Location.....	184
Security.....	184
docomo service/cloud.....	189
Accounts.....	190
Accessibility.....	191
Digital Wellbeing & parental controls.....	193
Google.....	193
System.....	194
About phone.....	198

File management 199

Storage structure.....	199
File operation.....	199

Data communication.....201

Bluetooth function.....	201
-------------------------	-----

External device connection . .204

Connecting to PC.....	204
-----------------------	-----

International roaming205

Overview of International roaming (WORLD WING).....	205
Available overseas service.....	205
Before using overseas.....	206
Making/Receiving a call in the country you stay.....	209
International roaming settings.....	211
After returning to Japan.....	213

Appendix214

Troubleshooting.....	214
Software Update.....	223
Warranty and After Sales Services.....	226
あんしん遠隔サポート (Anshin Enkaku Support).....	230
Main specification.....	231
Certificate and compliance.....	234
Specific Absorption Rate of Mobile Phone, etc.	235
End User Licence Agreement.....	239
Export Controls and Regulations.....	240
Intellectual Property Right.....	241
SIM unlock.....	243

Index244

Precautions

About using the terminal

- The terminal supports 5G*, LTE, W-CDMA, GSM/GPRS and wireless LAN systems.
 - * 5G will be available through a software update.
 - Because the terminal uses radio frequencies, it is not available inside a tunnel, underground, building or other locations where radio waves do not reach, in a place with weak radio waves, or out of 5G service area or LTE service area. Also, it may not be available on the upper floors of high-rise apartments or buildings, even if there are no obstructions around you. Note that your calls may be disconnected even when you stay without moving in areas with strong radio wave condition indicated with the 4-signal icon.
 - Because the terminal uses radio waves to communicate, it is possible that a third party may attempt to tap your calls. However, the LTE, W-CDMA, GSM/GPRS system automatically scrambles all calls through a private call feature. Therefore, even if the third party successfully intercepts your call, they will only hear noise.
- The terminal operates on radio frequencies by converting voice into digital signals. If a caller moves into an area of poor radio wave condition, the digital signal may not be restored accurately, and the voice received in the call may differ slightly from the actual voice.
 - The terminal supports the function which allows "User" or "Guest" to use the terminal. Therefore some services or applications recognize them as the same user even after the user is switched. DOCOMO shall have no liabilities for any damage or troubles of customer or a third party resulting from using the function (P.197).
 - Note down the data saved to the terminal in a separate note on a regular basis or save to an external recording medium such as a microSD card or PC. Note that DOCOMO assumes no responsibility for any loss of saved data resulting from malfunction, repair, changing of the model or other handling of the terminal.
 - As with PCs, some user-installed applications or accessed websites may disrupt the stability of the terminal performance, or unexpectedly transmit information via the Internet causing improper use of your location information as well as personal information recorded on the terminal. Therefore, verify the supplier and operating conditions of the applications or websites before using them.

- The terminal automatically performs communication for synchronizing data, checking the latest software version, and maintaining a connection with the server, and for other purposes. If you transmit a large amount of data, such as when downloading applications or watching video, a packet communication charge becomes high. Subscription to Packet Pack/packet flat-rate service is highly recommended.
 - Depending on the applications or service you use, packet communication charge may be applied even in Wi-Fi® communication.
 - If available memory in the microSD card or the internal storage is low, running applications may not operate correctly. In that case, delete the saved data.
 - Set a password etc. for the screen lock to ensure the security of the terminal in case of loss (P.185).
 - If your terminal is lost, change your each account password to invalidate authentication using a PC to prevent other persons from using Google services such as Gmail or Google Play, or SNS, etc.
- For using services and applications provided by the third party's including applications provided by Google LLC, confirm the terms and conditions, etc. specified by Google or the providers. DOCOMO assumes no responsibility for any malfunctions resulting from the services and applications.
 - When a license agreement screen etc. appears, follow the onscreen instructions.
 - Applications and service contents are subject to change without prior notice.
 - For details on usage charge, refer to NTT DOCOMO website.
 - Display is manufactured by taking advantage of highly advanced technology but some dots may be always or never lit. Note that, this shows characteristics of the display and not defects in the terminals.
 - The terminal has an organic EL display. Although an afterimage may occur when the same image has been displayed for a long time, it is not a malfunction. To prevent the display from having afterimages, do not display the same image for a long time.

- The screen may become partially dark or the colors may be changed if you set the display brightness to brighter than necessary or use the terminal extremely for a long time. Also, unevenness of colors or brightness, or changes of colors may be found depending on direction you are looking. That is because of the structure of organic EL display, not a malfunction.
- DOCOMO is not liable to any failures or malfunctions for commercially available optional equipment.

Recommended features

Cinematography Pro (Cinema Pro)

"Cinema Pro" feature, supervised by Sony professional camera team, is specialized for shooting videos. You can enjoy the operational feeling like shooting with a professional cinema camera, and the image creation. Ordinary scenes can be recorded to videos with cinematic impression. → P.141



Multi-window

When you want to "post to SNS while seeing a video" or "search for the Internet when writing email", the Multi-window feature is very useful. The screen can be split in two windows and you can operate applications individually in each window. In the 21:9 ratio large screen of the terminal, a lot of information can be viewed and you can use the Multi-window more comfortably.

You can use the Multi-window from the multi-window menu or with the split screen feature. → P.54, P.70
Also, the multi-window switch feature allows you to switch applications by swiping the upper or lower pane of the 2-divided screen sideways individually. → P.70

Photography Pro (Photo Pro)

"Photo Pro" is a camera function to realize the professional camera operability and features that are provided by Sony Imaging Products on smartphones and support shooting more creative still images. You can instantly focus on quick or complex movement of object as well as adjust exposure automatically and shoot continuously at high speed, or track movement while focusing on people's eyes. → P.138





Audio

With the original sound tuning developed in collaboration with Sony Pictures Entertainment, you can enjoy sound of movies or games with a feeling of presence as if you are there. → P.180
Also, it can reproduce your music such as CD or MP3 files with high accuracy by original technology so that you can enjoy them in nearly high-resolution audio quality. → P.150

For details of the features, refer to the Xperia™ website (<https://www.sonymobile.co.jp/myxperia/> (in Japanese only)).

Safety Precautions (Always follow these directions)



- For safe and proper use of the terminal, please read the "Safety Precautions" prior to use.
- ALWAYS observe the safety precautions since they intend to prevent personal injury or property damage.
- The following symbols indicate the different levels of injury or damage that may result if the guidelines are not observed and the terminal is used improperly.

 DANGER	Failure to observe these guidelines may "immediately result in death or serious injury ^(*) ".
 WARNING	Failure to observe these guidelines may "result in death or serious injury ^(*) ".
 CAUTION	Failure to observe these guidelines may result in minor injury ^(**) and property damage ^(***) .

*1 Serious injury: This refers to loss of sight, injury, burns (high- and low-temperature), electric shock,

broken bones, injuries with residual aftereffects from poisoning, etc., and injuries requiring hospital admission for treatment or long-term hospital attendance as an outpatient.

- *2 Minor injury: This refers to injuries, burns (high- and low-temperature), electric shock, etc. that do not require hospital admission for treatment or long-term hospital attendance as an outpatient.
- *3 Property damage: This refers to extended damage to buildings, furniture, livestock, pets, etc.
- The following symbols indicate specific directions.

 Don't	Indicates prohibited actions.
 No Disassembly	Indicates not to disassemble.
 No Liquids	Indicates not to use where it could get wet.
 No wet hands	Indicates not to handle with wet hands.
 Do	Indicates compulsory actions in accordance with instructions.
 Unplug	Indicates to remove the power plug from the outlet.

1. Handling the terminal, adapter, and docomo nano UIM card (common)

DANGER



Don't

Do not use, store or leave the equipment in locations subject to high temperature or accumulation of heat (e.g. by the fire, near a heater, under a kotatsu or bedding, in direct sunlight, in a car in the hot sun).

Doing so may cause fire, burns, injury, electric shock, etc.



Don't

Do not put the equipment in or place near microwave ovens, cooking appliances such as IH cooking heaters, or high pressure containers such as pressure cookers.

Doing so may cause fire, burns, injury, electric shock, etc.



Don't

Do not splash sand, soil or mud, or do not directly place the equipment on them. Also, do not touch the equipment with hands with sand etc. adhered.

Doing so may cause fire, burns, injury, electric shock, etc.

For waterproofness/dustproofness, see the following.

⇒P.26 "Waterproofness/Dustproofness"



Don't

Do not charge the terminal when it is wet with liquids such as water (drinking water, sweat, seawater, urine of pet animals, etc.). Also, do not charge the terminal in a place where it possibly contacts water such as a bathroom.

Doing so may cause fire, burns, injury, electric shock, etc.

For waterproofness, see the following.

⇒P.26 "Waterproofness/Dustproofness"



Don't

Do not subject the terminal to strong pressure or break the terminal. Especially when the terminal is in a pocket of clothes, do not let it hit against surroundings or put between the objects.

Doing so may cause fire, burns, injury, etc. because of damage of the internal battery.

* The following are examples that you should be careful of:

- Sitting or squatting with the terminal put in a pocket of trousers or skirt
 - Letting your outer wear get caught in doors or a door of car when the terminal in the pocket
 - Stepping on the terminal on a soft object such as a sofa, bed, or bedding, or on a floor
 - Putting the terminal in a seat gap of train, bus, etc.
-



Don't

Do not attempt to remove the internal battery from the terminal.

Doing so may cause fire, burns, injury, electric shock, etc.



Don't

Do not attempt to remove the back panel from the terminal.

Doing so may cause fire, burns, injury, electric shock, etc.



No disassembly

Do not disassemble or modify the equipment.

Doing so may cause fire, burns, injury, electric shock, etc.



No liquids

Do not let the equipment get wet with liquids such as water (drinking water, sweat, seawater, urine of pet animals, etc.).

Doing so may cause fire, burns, injury, electric shock, etc.

For waterproofness, see the following.

⇒ P.26 "Waterproofness/Dustproofness"



No liquids

Do not allow liquids such as water (drinking water, sweat, seawater, urine of pet animals, etc.) to get inside of the charging jack or the external connection jack.

Doing so may cause fire, burns, injury, electric shock, etc.

For waterproofness, see the following.

⇒ P.26 "Waterproofness/Dustproofness"



Do

Use optional devices specified by NTT DOCOMO.

Using a device other than specified may cause fire, burns, electric shock, etc.



WARNING



Don't

Do not subject the equipment to strong force, impacts, or vibration such as letting it fail, stomping or throwing it.

Doing so may cause fire, burns, injury, electric shock, etc.



Don't

Do not allow conductive materials (such as metal objects and pencil lead) to come into contact with the charging jack or external connection jack or dust to get inside it.

Doing so may cause fire, burns, injury, electric shock, etc.



Don't

Do not cover or wrap the equipment with a cloth or bedding in use or while charging.

Doing so may cause fire, burns, etc.



Do

If charging does not finish after specified time has elapsed, stop charging.

Failure to do so may cause fire, burns, injury, etc. due to overcharge etc.



Do

Power off the terminal before you step into a place where flammable gas generates or a place where dusts are generated. Stop charging if you charge the battery.

May cause explosion, fire, etc. if the flammable gas, etc. catches fire.



Do

Follow the instructions of facility for use in a gas station, etc.

Do not charge the battery in a gas station, etc. Also, be careful not to drop the terminal when using in a gas station etc. Do not use it during oil feeding.

May cause explosion, fire, etc. if the flammable gas, etc. catches fire.



Do

If you notice anything unusual about the equipment such as an unusual odor, abnormal noise, smoke generation, overheating, discoloration or deformation while using or charging, or during storage, take care of safety and perform the following measures.

- Remove a power plug from a power outlet or accessory socket.
- Power off the terminal.

Failure to do so may cause fire, burns, injury, electric shock, etc. if you do not follow the instructions above.

CAUTION



Do not use damaged equipment.
Doing so may cause fire, burns, injury, etc.



Do not place on an unstable or inclined platform. Be careful especially when vibrator is set.
Doing so may cause the device to fall etc. and cause injury.



Do not use or keep in a place that is very humid, dusty, or subject to high temperature.
Doing so may cause fire, burns, electric shock, etc.
For waterproofness/dustproofness, see the following.
⇒P.26 "Waterproofness/Dustproofness"



If children use the terminal, parents or guardians should give them the proper instructions for use and do not allow them to use the terminal in the wrong way.
Doing so may cause accidental ingestion, injury, electric shock etc.



Keep the equipment out of the reach of babies and infants.
Especially be careful with a storage location for small parts such as the docomo nano UIM card/microSD card tray
Doing so may cause accidental ingestion, injury, electric shock etc.



Do

Be careful when using the terminal continuously for a long time or while charging because the temperature of the terminal may rise. Also, be careful not to touch it unintentionally for a long time when you put the terminal in a pocket of clothes, you fall asleep, etc.

The terminal or adapter may become warm when using applications, calling, performing data communication, watching videos, etc. for a long time or while charging. If you are directly in contact to a high temperature area for a long time, a redness of skin, itch, rash, low-temperature burn etc. may be caused depending on your physical condition.

2. Handling the terminal



DANGER



Don't

Do not throw the terminal into fire or apply heat.
Doing so may cause fire, burns, injury, etc.



Don't

Do not apply excessive force such as sticking a sharp object (nail, etc.) to the terminal, hitting it with a hard object (hammer, etc.), or stepping on it.
Doing so may cause fire, burns, injury, etc.



Do

If the internal substance of the terminal contacts your eyes or mouth, immediately rinse your eyes or mouth with clean water and see a doctor right away.
Failure to do so may cause blindness, medical problem, etc. due to effects of the internal substance of the terminal etc.



WARNING



Don't

Do not turn on or flash the flash/photo light with the luminous part close to the other people's eyes. Keep enough distance away especially from babies and infants.

Doing so may cause blurred vision etc. Or it may dazzle his/her eyes or scare him/her causing an accident such as injury.



Don't

Do not turn on or flash the flash/photo light toward a driver of a car etc.

Doing so may disturb driving and cause an accident etc.



Don't

Do not watch a repeatedly-blinking screen for a long time.

Doing so may cause cramp, loss of consciousness, etc.



Don't

Do not allow water or other liquids (drinking water, sweat, seawater, urine of pet animal, etc.), or foreign substance such as a metal parts (blade of cutter, staple, etc.) or flammables to get in the docomo nano UIM card/microSD card slot of the terminal.

Do not insert the docomo nano UIM card or a microSD card into wrong slot, or insert it in wrong orientation.

Doing so may cause fire, burns, injury, electric shock, etc.



Don't

Do not expose the camera lens to direct sunlight for an extended period.

Doing so may cause fire, burns, injury, etc. by the light-collecting mechanism of the lens.



Do

Power off the terminal or put it in Airplane mode before boarding an airplane.

Use of mobile phones on board is restricted. Follow the instructions of each airline. The radio wave from the terminal may adversely affect on-board electronic equipment.

Prohibited acts related to mobile phone usage on an airplane may be punished by law.



Do

Follow the instructions of each medical facility for the use of mobile phones on their premises.

Power off the terminal in a place where the use is prohibited.

The radio wave from the terminal may affect electronic equipment and electronic medical equipment.



Do

Always keep the terminal away from your ear when you talk with hands-free set, while the ringtone is loudly sounding, or in stand-by mode.

Also, when you play a game, play back a video or music, etc. connecting the earphone/microphone, etc. to the terminal, adjust the volume adequately.

Loud sound is emitted from the terminal when calling with hands-free set.

Even in standby mode, ringtone or alarm sound may sound suddenly.

Listening to loud sound for long hours continuously may cause a disability of ears such as deafness.

Moreover, too loud sound makes you to barely hear the surrounding sounds and may cause an accident.



Do

If you have a weak heart, set the vibrator or ringtone volume carefully.

Sudden vibration or ringtone sounding when for incoming call astonishes you and it may affect your heart.



Do

If you wear any electronic medical equipment, check with the relevant medical electronic equipment manufacturer or vendor whether the operation may be affected by radio waves.

The radio wave from the terminal may affect the electronic medical equipment.



Do

Power off the terminal when it is near electronic equipment which controls with high precision or handles weak signals.

The radio wave from the terminal may interfere with the operation of electronic devices or equipment.

* The following are some electronic devices or equipment that you should be careful of: Hearing aids, implantable cardiac pacemaker, implantable cardioverter defibrillator, other electronic medical equipment, and other automatically controlled devices or equipment. If you use an implantable cardiac pacemaker, implantable cardioverter defibrillator, or other electronic medical equipment, check with the medical electronic equipment manufacturer or vendor whether the operation can be affected by radio waves.



Do

Be careful about broken glasses or exposed internal part of the terminal if the glass such as the display, back panel, or camera lens is broken.

Touching damaged or exposed area may cause burns, injury, electric shock, etc.



Do

If the substance of the internal battery leaks or gives off a strange smell, immediately remove it from the vicinity of open flames. The leaking liquid may ignite fire, catch fire, explode etc.



Do

Be careful not to allow a pet etc. to bite the terminal.

Doing so may cause fire, burns, injury, etc. because of damage of the internal battery.



CAUTION



Dont

When using the motion sensor, check the safety around you, hold the terminal firmly, and do not shake it unnecessarily.

Failure to do so may cause accident such as injuries.



Dont

If the internal substance is leaked due to damage of the display, do not allow it to touch your skin such as face, hands, or cloths etc.

Doing so may cause injury etc. on your eyes or skin.

If the internal substance gets into your eyes, mouth, etc. or contacts skin or clothes, immediately rinse the contacted area with clean water.

If the substance gets into your eyes, mouth, etc. immediately see a doctor after rinsing.



Dont

Do not dispose of the terminal together with usual trash.

Doing so may cause fire, burns, injury, etc. Also, it may cause environmental destruction. Bring the unnecessary terminal into a sales outlet such as docomo Shop. If your local municipality has a battery recycling program, dispose of them as provided for.



Don't

If the substance leaks out from the internal battery, do not make it contact with your skin of face or hands, clothes, etc.

Doing so may cause injury etc. on your eyes or skin.

If the internal substance gets into your eyes, mouth, etc. or contacts skin or clothes, immediately rinse the contacted area with clean water.

If the substance gets into your eyes, mouth, etc. immediately see a doctor after rinsing.



Do

To use the terminal in car, check with automobile manufacturer or dealer to determine how the device is affected by radio waves before using.

In rare cases, the radio wave from the terminal may affect the vehicle's electronic equipment in some vehicle models. In that case, stop using the terminal immediately.



Do

If abnormalities on skin are developed by using the terminal, immediately stop using and take medical treatment.

The use of the terminal may cause itching, rashes, eczema, or other symptoms depending on the your physical condition. For material of each part, see the following.
⇒P.17 "Material list"



Do

Make sure not to get metal objects (blade of cutter, staples, etc.) adhered because magnetic parts are used on the earpiece/speaker, vibrator (lower right of the back side) of the terminal.

Such adhered objects may cause injury etc.



Do

Keep the equipment out of the reach of children, people who needs to be supervised, etc.

The terminal contains magnets. If he or she swallows the magnet, suffocation or serious symptom resulting from hurt of bowel etc. may be caused. When he or she swallowed the magnet, consult a doctor immediately.



Do

Do not let it close to medical device.

The magnets used for the terminal may affect medical devices such as a pacemaker, pressure variable shunt for hydrocephalus curing, etc. Do not let the terminal close to persons who use such medical devices. If you are a user of such medical device, consult your doctor before using the terminal.



Do

Watch the display in an adequately bright place taking a certain distance from it.

Watching in a dark place or closely may reduce visual acuity etc.

3. Handling the adapter



WARNING



Don't

Do not use the adapter cord if it gets damaged.

Doing so may cause fire, burns, electric shock, etc.



Don't

DC adapter is only for a negative ground vehicle. Do not use DC adapter for a positive ground vehicle.

Doing so may cause fire, burns, electric shock, etc.



Don't

Do not touch the adapter if you hear thunder.

Doing so may cause electric shock etc.



Don't

Do not short-circuit the charging jack while it is connected to a power outlet or accessory socket. Do not touch the charging jack with your hands, fingers, or any part of your body.

Doing so may cause fire, burns, electric shock, etc.



Don't

Do not place heavy objects on the adapter cord, or do not apply unnecessary force such as pulling etc.

Doing so may cause fire, burns, electric shock, etc.



Don't

When you insert/remove a plug of AC adapter to/from power outlet, do not let it to contact with metal objects.

Doing so may cause fire, burns, electric shock, etc.



Don't

Do not connect the voltage converter (e.g. travel converter for overseas) to AC adapter.

Doing so may cause ignition, overheating, electric shock etc.



Don't

Do not put an excessive force to the connection part with the adapter connected to the terminal.

Doing so may cause fire, burns, injury, electric shock, etc.



No wet hands

Do not touch the adapter cord, charging jack or power plug with wet hands.

Doing so may cause fire, burns, electric shock, etc.



Do

Use the adapter only on the specified power supply and voltage.

When charging the terminal overseas, use AC adapter for global use.

Using the incorrect power supply and voltage may cause fire, burns, electric shock, etc.

AC adapter : 100V AC (Make sure to connect the adapter to a household AC power outlet.)

AC adapter for global use : 100V to 240V AC (Make sure to connect the adapter to a household AC power outlet.)

DC adapter : 12V or 24V DC (only for a negative-ground vehicle)



Do

When replacing a fuse in a DC adapter, make sure to use the specified fuse.

Using a fuse other than specified may cause fire, burns, electric shock, etc. For the specified fuse, check a manual that comes with a DC adapter.



Do

Wipe dust off from the power plug.

Using it with dust adhered may cause fire, burns, electric shock, etc.



Do

When you connect the adapter or accessory socket to a power outlet, insert it firmly.

Insecure inserting may cause fire, burns, electric shock, etc.



Do

When you disconnect the power plug from a power outlet or accessory socket, do not apply excessive force such as pulling the adapter cord. Instead, hold the adapter to disconnect.

Pulling the adapter cord may damage the cord and cause fire, burns, electric shock, etc.



Do

When plugging/unplugging an adapter into/from the terminal, plug/unplug the adapter straight toward the jack without applying excessive force such as pulling the cord etc.

Incorrect plugging/unplugging may cause fire, burns, injury, electric shock, etc.



Do

If the charging terminal is deformed such as being bent etc., stop using immediately. Do not use it with the deformation restored.

Doing so may cause fire, burns, injury, etc. due to short-circuit of charging terminal.



Unplug

Always disconnect the power plug from a power outlet or accessory socket when not using it.

Keeping with connected to the power plug may cause fire, burns, electric shock, etc.



Unplug

Immediately remove the power plug from a power outlet or accessory socket if liquid such as water (drinking water, sweat, seawater, urine of pet animals, etc.) is adhered.

Failure to do so may cause fire, burns, injury, etc. due to short-circuit from the adhered substance.



Unplug

Before cleaning, remove the power plug from a power outlet or accessory socket.

Failure to do so may cause fire, burns, electric shock, etc.



CAUTION



Don't

Do not touch the adapter successively when it is connected to a power outlet or accessory socket.

Doing so may cause a burn etc.

4. Handling the docomo nano UIM card



CAUTION



Do

Be careful of the cut surface not to hurt your body parts such as fingers when handling docomo nano UIM card.

The cut surface may be sharp and it may cause injury etc.

5. Handling the terminal near electronic medical equipment



WARNING



Do

If you use an implantable cardiac pacemaker or implantable cardioverter defibrillator, keep the terminal 15 cm or more away from the implant at all times.

The radio wave from the terminal may affect the performance of electronic medical equipment.



Do

If you need to use electronic medical equipment other than implantable cardiac pacemaker or implantable cardioverter defibrillator outside medical facilities when treating at home etc., check with the relevant medical electronic equipment manufacturer whether the operation may be affected by radio waves.

The radio waves from the terminal may affect the performance of electronic medical equipment.



Do

When you get close to other people within 15 cm just like not having enough space to turn around, set the radio wave of the terminal to OFF beforehand (Airplane mode, to Power off, etc.).

A person in close proximity may put on implanted a medical electrical equipment such as pacemakers and ICDs. The radio waves from the terminal may affect the performance of electronic medical equipment.



Do

Follow the instructions of each medical facility for the use of the terminal on their premises.

The radio waves from the terminal may affect the performance of electronic medical equipment.

6. Material list

■ The terminal

Part	Material	Surface treatment
Exterior case (top part, bottom part, side part, Volume key/Zoom key, Google Assistant Key, Camera key, cover of docomo nano UIM card/microSD card slot, camera ring on the back side)	Aluminum alloy	Alumite treatment
Exterior case (antenna slit, USB Type-C™ jack, headset jack)	PBT resin (with glass fiber)	—
Transparent plate (Display, back panel)	Hardened glass	AFP treatment
Transparent plate (Camera lens)	Hardened glass	AFP treatment + AR treatment
Power key/Fingerprint sensor	IC + epoxy resin	Coating
Earpiece/speaker (upper) panel	Polyester resin	Dyeing
Rubber gasket of the cover of docomo nano UIM card/microSD card slot	Silicon rubber	—
Inner side of cover of docomo nano UIM card/microSD card slot	Polycarbonate resin + elastomer resin	—

Part	Material	Surface treatment
Tray of docomo nano UIM card/tray of microSD card	Polyacetal resin	—

Handling precautions

Common precautions

- **xx-xxx is waterproof/dustproof; however, do not allow liquids such as water (drinking water, sweat, seawater, urine of pet animals, etc.) or foreign objects such as dust to enter inside of the terminal or adhere to optional devices.**

The adapter and the docomo nano UIM are not waterproof/dustproof. Do not use in a highly humid place such as a bathroom or in a place where it is exposed to rain etc. Or when putting them on your body, humidity of sweat may cause internal corrosion and malfunction. Malfunctions which are determined to be caused by water as result of inspections are not covered by the warranty. For repairs, contact "Repairs (Inquiries/Request)" on the last page (in Japanese only) or DOCOMO-specified repair office.

- **Waterproofness/dustproofness may not be maintained if the terminal has defect in appearance such as damage or deformation. In that case, contact "Repairs (Inquiries/Request)" on the last page (in Japanese only) or DOCOMO-specified repair office.**

- **Clean the terminal with a dry soft cloth (such as used for cleaning eyeglasses).**
 - Rubbing roughly may scratch the display.
 - Drops of water or dirt left on the display may cause stains.
 - Do not use alcohol, thinner, benzine, cleaning detergent, etc. to clean the terminal. These chemicals may erase the printing on the terminal or cause discoloration.
- **Clean the jacks or the fingerprint sensor occasionally and use the terminal in a clean state.**

If the jack etc. is dirt, you may not use the terminal normally.

When cleaning, be careful not to damage the jack etc.

- **Do not leave the terminal near the air conditioning vent.**
Extreme temperature changes may produce condensation and corrode the internal parts of the terminal, causing the terminal to malfunction.
- **Make sure to use the terminal without excessive force.**

Putting the terminal in a bag full of items or sitting down with the terminal in a pocket of clothes may cause malfunction or damage of the display, internal circuit board, internal battery, etc.

Also, doing so while the external device is connected to the external connection jack may cause malfunction or damage.

- **Use the optional devices specified by NTT DOCOMO.**
Using a non-specified device may cause malfunction or damage.
- **Read the user's manual supplied with each optional device.**
- **Do not drop the terminal or give a strong impact to the terminal.**
Doing so may cause a malfunction or damage.

■ The terminal precautions

- **Do not press the display strongly, or not operate with a sharp-pointed objects.**
The display may get scratched and it may cause a malfunction or damage.
- **Do not use the terminal in extremely hot or cold places.**
Use the terminal where the temperature ranges between 5°C and 40°C (limited to the temporary use in a bathroom etc. when temperature is above 36°C) and humidity ranges between 45% and 85%.
- **Using the terminal near a household electric appliance (a TV, radio, etc.) may cause interference in such electric appliance.**
- **Back up data that you saved to the terminal to a microSD card, a PC, or cloud, etc., or note down in a separate note and keep it safely.**
NTT DOCOMO is not liable for any loss of data saved in the terminal.

- **Do not insert the plug of external device to the external connection jack at a slant when connecting. Or, do not pull the plug when they are connected.**

Doing so may cause a malfunction or damage.

- **It is not abnormal if the terminal becomes warm while in use or charging. You can continue using the terminal.**
- **Do not expose the camera lens under direct sunlight.**

If you do so, some of the elements may melt or become faded.

- **Usually, keep the cover of docomo nano UIM card/microSD card slot closed during use.**

Failure to do so may allow liquids such as water (drinking water, sweat, seawater, urine of pet animals, etc.) or foreign objects such as dust to enter inside and cause a malfunction.

- **Do not subject the fingerprint sensor to strong impact or scratch it.**

Doing so not only may cause a malfunction of the fingerprint sensor, but authentication may become unavailable.

- **While microSD card is being used, do not take the card out and do not turn off the terminal.**

Doing so may cause data loss or malfunction.

- **Keep off a magnetic card or a magnetic object from the terminal.**

The data in cash cards, credit cards, etc. may be erased.

Also, strong magnetic objects may cause a malfunction of the terminal.

- **Do not decorate the terminal with a film or stickers.**

The functions which use the proximity sensor may not work properly.

For a location of proximity, see the following.

⇒P.32 "Part names and functions"

- **The internal battery is out of the warranty due to a consumable part.**

The internal battery may become swelled toward the end of battery life depending on usage condition of the internal battery.

Replace the internal battery if the usable time is extremely shortened even in a full charge or when the internal battery is swollen. For replacing internal battery, contact "Repairs (Inquiries/Request)" on the last page (in Japanese only) or DOCOMO-specified repair office.

- **Charge the battery in an environment with the proper ambient temperature (5°C to 35°C).**

- **The operating time of the internal battery varies depending on the operating environment and the degradation level of the internal battery.**

- To store the terminal, avoid the following conditions so as not to degrade the performance or the battery life of the internal battery.
 - The battery is fully charged (immediately after the charging is complete)
 - The battery has run out (the terminal cannot power on)

An appropriate battery level for storing is about 40%.
- Type of internal battery for the terminal is as follows.

Display	Type of Battery
Li-ion 00	Lithium Ion Battery

■ Precautions for the adapter

- Charge the battery in an environment with the proper ambient temperature (5°C to 35°C).
- Do not charge in the following places.
 - Places that are very humid, dusty or exposed to strong vibrations
 - Near household electric appliance (a TV, radio, etc.)
- The adapter may become hot during charging. This condition is not abnormal. You can continue using the terminal.
- When using the DC adapter for charging, do not turn off the vehicle engine.

Doing so may cause the exhaustion of vehicle battery.

- When you use a power outlet with a mechanism to prevent the plug from being removed, follow the instructions on the outlet's user's manual.
- Do not subject the equipment to a strong impact. Do not deform the charging jack.

Doing so may cause malfunction.

■ docomo nano UIM card precautions

- Do not apply unnecessary force to insert/remove the docomo nano UIM card.
- Note that DOCOMO assumes no responsibility for any malfunctions resulting from inserting the docomo nano UIM card into another IC card reader/writer and using it.
- Clean the IC part occasionally and use it in a clean state.

If the IC is dirt, it may not be used properly.
- Clean the terminal with a dry soft cloth (such as used for cleaning eyeglasses).
- Back up data that you saved to the docomo nano UIM card to a microSD card, a PC, or cloud, etc., or note down in a separate note and keep it safely.

NTT DOCOMO is not liable for any loss of data saved in the terminal.

- Take an expended docomo nano UIM card to a sales outlet such as docomo Shop for proper disposal in order to protect the environment.

- Do not carelessly damage, contact, or short-circuit an IC.

Doing so may cause data loss or malfunction.

- Do not drop a docomo nano UIM card or subject it to impact.

Doing so may cause malfunction.

- Do not bend a docomo nano UIM card or place a heavy object on it.

Doing so may cause malfunction.

- Do not insert a docomo nano UIM card into the terminal if a label or seal is attached to the card.

Doing so may cause malfunction.

■ Bluetooth® function precautions

- To secure the Bluetooth communication, the terminal supports the security function compliant with Bluetooth standards, but the security may not be sufficient depending on the settings, etc. Be aware of security risks when using Bluetooth.
- Please be aware that DOCOMO is not responsible for any data leakage that might occur when communicating data via Bluetooth.

• Frequency band

The frequency band used by the terminal's Bluetooth/wireless LAN function is written as follows:

2.4FH4/XX8/DS4/OF4

2.4 : This radio equipment uses the 2400 MHz band.

FH/XX/DS/OF : Modulation scheme is the FH-SS, other system, DS-SS, or OFDM system.

4: The estimated interference distance is 40 m or less.

8: The estimated interference distance is 80 m or less.

■ ■ ■ : The full band between 2400 MHz and 2483.5 MHz is used and the band of the mobile identification device can be avoided.

Available channels vary depending on the country.

For use in an aircraft, contact the airline beforehand.

• Bluetooth cautions

The operating frequency band of the terminal is used by industrial, scientific, consumer and medical equipment including microwave ovens, premises radio stations for identifying mobile units used in the manufacturing lines of plants (radio stations requiring a license), specified low power radio stations (radio stations requiring no license) and amateur radio stations (hereinafter referred to as "another station").

- Before using this equipment, confirm that "another station" is not being operated nearby.
- In the event of the terminal causing harmful radio wave interference with "another station", promptly change the operating frequency or stop radio wave emission by turning off the power, etc.
- If you have further questions, contact "General Inquiries" on the last page.

■ Wireless LAN (WLAN) precautions

- **Wireless LAN (WLAN) exchanges information using radio waves, and allows you to freely establish LAN connection if you are within an area where radio waves reach. However, without appropriate security settings, communications may be intercepted or hacked by malicious parties. It is recommended to configure necessary security settings on your own judgment and responsibility.**

- **Please be aware that DOCOMO is not responsible for any data leakage that might occur when communicating data via wireless LAN function.**

• Wireless LAN

Do not use wireless LAN near magnetic devices such as electrical appliances or AV/OA devices, or in radio waves.

- Magnetism or radio waves may increase noises or disable communications (especially when using a microwave oven).
- When used near TV, radio, etc., reception interference may occur, or channels on the TV screen may be disturbed.
- If there are multiple wireless LAN access points nearby and the same channel is used, search may not work correctly.

• 2.4GHz device cautions

The operating frequency band of the WLAN device is used by industrial, scientific, consumer and medical equipment including home electric appliances such as microwave ovens, premises radio stations for identifying mobile units used in the manufacturing lines of plants (radio stations requiring a license), specified low power radio stations (radio stations requiring no license) and amateur radio stations (radio stations requiring a license).

- Before using the device, confirm that premises radio stations for identifying mobile units, specified low power radio stations and amateur radio stations are not being operated nearby.
- If the device causes harmful radio interference to premises radio stations for identifying mobile units, immediately change the frequency band or stop use, and contact "General Inquiries" on the last page for crosstalk avoidance, etc. (e.g. partition setup).
- If the device causes radio interference to specified low power radio stations or amateur radio stations, contact "General Inquiries" on the last page.

• 5GHz device cautions

The terminal can use 3 frequency bands of 5.2GHz band (W52), 5.3GHz band (W53), 5.6 GHz band (W56).

- 5.2GHz band (W52/36, 40, 44, 48 ch)
- 5.3GHz band (W53/52, 56, 60, 64 ch)
- 5.6GHz band (W56/100, 104, 108, 112, 116, 120, 124, 128, 132, 136, 140, 144 ch)

Use of 5.2/5.3 GHz band wireless LAN outdoors is prohibited by the law (except when communicating with an access point of high power data communication system for 5.2 GHz band/relay station).

■ FeliCa® and NFC reader/writer function precautions

- FeliCa and NFC reader/writer function of the terminal use weak waves requiring no licenses for radio stations.
- They use 13.56 MHz frequency band. When the other FeliCa or NFC reader/writer function is used in the surroundings, keep the terminal away sufficiently from them. Before using, confirm that there are no radio stations using the same frequency band nearby.
- For use in an aircraft, contact the airline beforehand. Some countries may restrict the use of the function. Check the regulations of the country/region before using it.

■ Note

- **Do not use a remodeled terminal. Using a remodeled terminal violates the Radio Law/Telecommunications Business Act.**

The terminal is compliant with rules on the technical standard conformance of specified wireless equipment based on the Radio Law/Telecommunications Business Act, and as a proof of it, the "Technical Compliance Mark" is depicted on the electronic nameplate of the terminal. To check the electronic name plate, from the Home screen, [Settings]▶[About phone]▶[Certificates].

If you remove the screws and alter the inside of the terminal, the technical regulations conformity certification becomes invalid. Do not use the terminal with the certification invalid, as it is a violation of the Radio Law and Telecommunications Business Act.

- **Be careful when using the terminal while driving.**

Unless required by laws and regulations, gazing at the screen of the terminal or holding the terminal in your hand for calling while driving is subject to penalties.

- **To prevent possible hearing damage, do not listen at high volume levels for long periods.**



- The FeliCa and the NFC reader/writer functions are compliant with the wireless standards of Japan. Check the regulations of the country/region beforehand if you try to use the function overseas.
- **Do not alter the basic software illegally.** It is regarded as the software modification and Repairs may be refused.

Waterproofness/ Dustproofness

xx-xxx provides waterproofness property of IPX5*1, IPX8*2, and dustproofness property of IP6X*3 with the cover of docomo nano UIM card/microSD card slot firmly attached.

- *1 IPX5 means that a communication device keeps functioning after applying a jet flow of 12.5 L/min. from every direction from a distance of approximately 3 m for at least 3 minutes using water nozzle in 6.3 mm inner diameter.
- *2 IPX8 means that a communication device keeps functioning after it is slowly submerged to depth of 1.5 m in static tap water at room temperature, left there for approximately 30 minutes and then taken out.
- *3 IP6X indicates a protection degree that a mobile phone has the ability to prevent dust from entering inside even when it has been shaken for 8 hours in an apparatus containing dust particles 75 μ m or less in diameter.

What you can do with waterproofness/ dustproofness of xx-xxx

- You can talk without an umbrella in the rain (for rainfall of 20 mm or less per hour).
 - Do not open or close the cover of docomo nano UIM card/microSD card slot with wet hands or with water droplets on the terminal.
- You can wash the terminal when it gets dirt or stained with liquid other than tap water.
 - Wash the terminal with tap water at normal temperature (5°C-35°C) by weaker water flow (less than 6 L/min.) at distance of approximately 10 cm away from the tap or shower.
 - When washing the terminal, hold the cover of docomo nano UIM card/microSD card slot closed, and wash the terminal with your hands, not using a brush or sponge. After washing, drain the terminal before use (P.30).
- You can use at a poolside. Do not throw water from the pool on the terminal, or soak it in pool water.

- You can use the terminal in a bathroom.
 - Do not immerse the terminal into a bathtub. Also, do not use the terminal in hot water. Doing so may cause malfunction. If you should fall the terminal into the bathtub, immediately pick it up to drain water in specified procedure (P.30).
 - Never put the terminal in hot spring water or water containing soap, detergent or bath powder. In case the terminal gets wet with water other than tap water, wash it in the procedure above.
 - You can use the terminal within 2 hours in a bathroom where the temperature ranges between 5 and 45°C and humidity ranges between 45 and 99%.
 - Sudden change in temperature may cause condensation. In case of bringing the terminal from a cold place to a warm place such as a bathroom, wait until the temperature of the terminal comes to room temperature.
 - Do not splash hot water from a faucet or shower.

To ensure waterproofness/ dustproofness

To avoid water ingress, be sure to observe the following points.

- Do not throw any liquid other than room temperature tap water on the terminal, or soak it in such liquid.
- Firmly close the cover of docomo nano UIM card/microSD card slot. Even a fine obstacle (one hair, one grain of sand, tiny fiber, etc.) put between contact surfaces may allow water to enter.
- Do not poke the earpiece/speaker, mouthpiece/microphone, speaker, second microphone, headset jack, USB Type-C jack, etc. with a sharp-pointed object.
- Do not let the terminal fall. It may become scratched causing the waterproof/dustproof performance to degrade.
- The rubber gasket on the inner side of the cover of docomo nano UIM card/microSD card slot plays an important role in keeping waterproof/dustproof performance. Do not remove or damage them. Also, prevent dust from adhering to them.

■ **Opening the cover of docomo nano UIM card/microSD card slot**

Put your tip of finger (fingernail) into the groove and draw the cover out in the arrow direction.

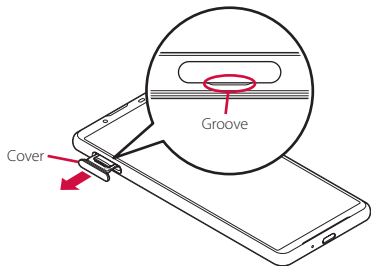

■ **Closing the cover of docomo nano UIM card/microSD card slot**

Push the tray all the way in the arrow direction and firmly press  parts and make sure that there are no gaps between the terminal and the cover.

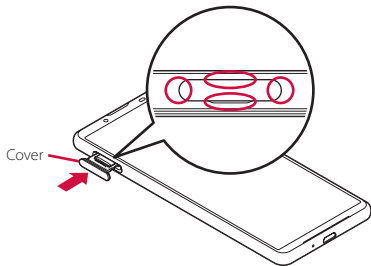

It is recommended to replace the parts for maintaining waterproof/dustproof property once every two years regardless of whether any abnormality is present. DOCOMO replaces the parts as a chargeable service. Bring the terminal to a sales outlet such as a DOCOMO-specified repair office.

Important precautions

Do not perform actions shown in the illustrations below.

<Example>



Using Soap/Detergent/
Bath powder



Washing with
brush/sponge



Machine-
washing



Applying strong
water flow



Soaking in
ocean water



Using in hot
spring



Attaching
sand/mud

Observe the following precautions to use the terminal properly.

- Optional devices are not waterproof/dustproof.
- Do not apply water flow stronger than allowed (P.26). **xx-xxx** provides IPX5 waterproofness, but doing so may cause malfunction.
- If the terminal gets wet with salt water, sea water, refreshing beverage or mud or sand adhered, wash it immediately. If they dry out, it is hard to remove the dirt and it may cause damage or malfunction.
- Do not put the terminal in hot water, use it in a sauna or apply hot airflow (from a hair dryer etc.) to it.
- Do not move the terminal in the water or slam the terminal against the surface of water.
- If you put the terminal in tap water, be sure to have it within 30 minutes.
- When you use the terminal in swimming pool, obey rules of the facility.
- The terminal does not float on water.
- Do not leave water on the terminal. In cold region, the terminal freezes up and may cause malfunction.
- Do not leave water droplet on the earpiece/speaker, mouthpiece/microphone, speaker, second microphone and headset jack. Such water may interfere with talking.
- If the terminal gets splashed with water or other liquid while the cover of docomo nano UIM card/microSD card slot is open, the liquid may get inside the terminal, causing electric shock or malfunction. Stop using the terminal, turn off the power and contact a DOCOMO-specified repair office.
- If the rubber gasket on the inner side of the cover of docomo nano UIM card/microSD card slot is damaged or deformed, replace the part at a DOCOMO-specified repair office.
- Do not connect earphones etc. when the terminal is wet with water. Doing so may cause a malfunction.

DOCOMO does not guarantee actual operations under all states. Malfunctions deemed to be caused by inappropriate operation by the customer are not covered by the warranty.

Draining water from the terminal

When the terminal is wet, water may flow out after wiping it off; drain the water in the following steps.

- ① Hold the terminal firmly and wipe off moisture on the terminal surface and back side with dry, clean cloth etc.



- ② Shake the terminal about 20 times, firmly holding it, until no more drops of water come out (shown left). Do the same with the terminal upside down (shown right).

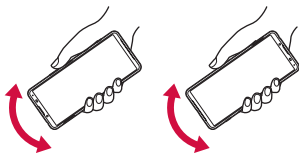

- ③ To wipe remained water off from the gaps or the following parts, tap the terminal against a dry, clean cloth or similar material about 10 times.

- Earpiece/speaker
- Mouthpiece/microphone
- Speaker
- Second microphone
- Headset jack
- USB Type-C jack
- Camera ring
- Power key/Fingerprint sensor
- Volume key/Zoom key
- Google Assistant Key
- Camera key
- Cover of docomo nano UIM card/microSD card slot

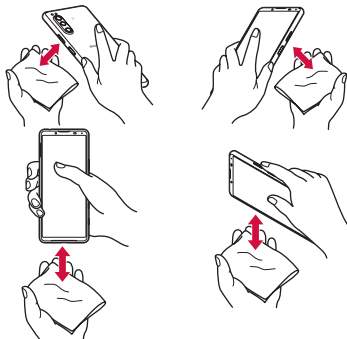

* Turn the terminal up side down to wipe off.

- ④ Wipe off water drained from the terminal with dry, clean cloth etc., and dry naturally.
 - Wipe off water drained from the terminal with dry, clean cloth etc., and dry naturally.
 - Do not wipe off water remaining in gaps directly with a cotton swab etc.
 - Dry the terminal naturally for about 3 hours at room temperature.
- Never connect a Type-C plug if the terminal is wet. Although the terminal is waterproof, inserting a Type-C plug when the terminal is wet may cause an electric shock or short circuit due to moisture or foreign matter on the terminal or the Type-C plug. This can cause excessive heat, malfunction, fire, burn injury, electric shock, etc.

Notes on charging

Check the following before and after charging.

- Check if the terminal is not wet while charging. Never charge the battery if the terminal is wet.
- Optional devices are not waterproof/dustproof.
- When charging the battery when or after the terminal is wet, adequately drain it and wipe off water with a dry, clean cloth etc.
- Do not use the AC adapter in a bathroom, shower room, kitchen, lavatory, or other humid area. Doing so may cause fire or electric shock.
- Do not touch the AC adapter with wet hands. Doing so may cause electric shock.

Before using the terminal

Part names and functions

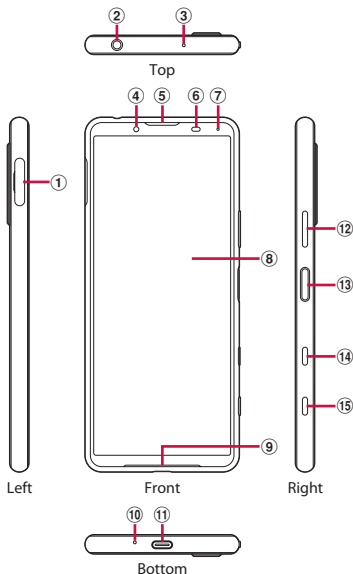

- ① docomo nano UIM card/microSD card slot
- ② Headset jack → P.232

- ③ Second microphone : Used for reducing noise when calling.
- ④ Front camera lens → P.127
- ⑤ Earpiece/speaker
- ⑥ Proximity/light sensor¹ : Detects a face approach during a call to prevent misoperation, or used for automatic control of the screen brightness.
- ⑦ Notification LED → P.64
- ⑧ Display (Touch screen) → P.50
- ⑨ Speaker
- ⑩ Mouthpiece/microphone
- ⑪ USB Type-C jack² : Used for charging etc. It supports USB Power Delivery.
- ⑫ Volume key/Zoom key : Use to adjust each sound volume, shoot with the camera, set silent mode, etc.
- ⑬ Power key/Fingerprint sensor¹ : Use to turn on/off the power or screen display, or perform fingerprint authentication.
Press and hold this key for at least 1 second to display the menu to operate "Power off", "Restart", "Screenshot" or "Emergency". → P.44, P.56, P.100
- ⑭ Google Assistant Key : Use to activate Google Assistant.
- ⑮ Camera key : Use to activate the camera or shoot photos/videos. → P.127, P.131, P.133

- *2 Display the screens of the terminal on a TV or other monitor via a DisplayPort compatible USB Type-C cable (commercially available). Or, use USB-LAN adapter (commercially available) to access Internet via LAN cable (Ethernet). That may not work properly depending on your USB Type-C cable, USB-LAN adapter, or device which you want to connect to.
- * 3 It is built into the terminal. Covering with your hand may affect the quality of communications.

❖ **Note**

- The back panel cannot be removed. Attempting to remove the back panel with excessive force may cause damage or a malfunction.
- The battery is built into the terminal and not removal.

docomo nano UIM card

The docomo nano UIM card is an IC card which information such as your phone number is recorded.

- You can use the terminal with a docomo nano UIM card. If you have a docomo mini UIM card, UIM, or FOMA card, bring it to a docomo Shop to replace it with a docomo nano UIM card.
- When docomo nano UIM card is not inserted to the terminal, making calls, packet communication, etc. are not available.
- For details on the docomo nano UIM card, refer to the docomo nano UIM card manual or NTT DOCOMO website.
- Turn off the terminal before installing/removing the docomo nano UIM card.
- For opening/closing the cover of docomo nano UIM card/microSD card slot, see "To ensure waterproofness/dustproofness" (P.27).

■ Security codes of the docomo nano UIM card

The docomo nano UIM card has the security code of PIN code (P.48).

❖ Information

- Please be careful not to touch or scratch the IC when you handle the docomo nano UIM card. Doing so may cause malfunction or damage.

Installing docomo nano UIM card

- 1 Draw the cover of docomo nano UIM card/microSD card slot (P.28).
- 2 Pull out the tray straight from the terminal.

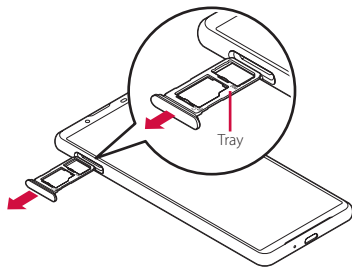

3 Set the docomo nano UIM card in the tray with the IC face down.

- Make sure that the corner cut of the card is oriented properly.
- Be sure to fit the docomo nano UIM card into the tray so that it does not shift.

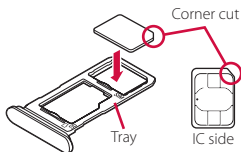

4 Hold the terminal horizontally, insert the tray with the card into the terminal, and then push it straight.

- Check the orientation of the terminal and the tray.

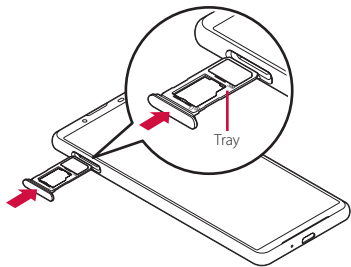

5 Push the tray into the end, firmly press each point indicated with ○, and then make sure that there are no gaps between the terminal and the cover.

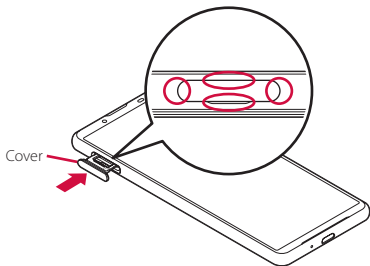

Removing docomo nano UIM card

- 1 Draw the cover of docomo nano UIM card/microSD card slot (P.28).**
- 2 Pull out the tray straight from the terminal (P.34).**

3 Remove the docomo nano UIM card from the tray.

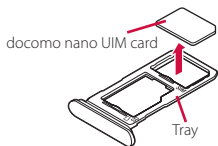

4 Hold the terminal horizontally, insert the tray into the terminal, and then push it straight.

- Check the orientation of the terminal and the tray.

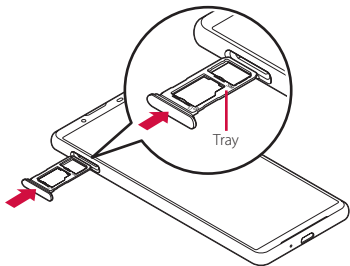

5 Firmly push the tray into the end and make sure that there are no gaps between the terminal and the cover (P.35).

microSD card

You can save the data in the terminal to a microSD card or import data from the microSD card to the terminal.

- The terminal supports microSD card of up to 2GB, and microSDHC card of up to 32GB, microSDXC card of up to 1TB (As of September, 2020).
- DOCOMO does not guarantee operations of any commercially available microSD card. For compatible microSD cards, contact each manufacturer of microSD card.
- A microSDXC card can be used only on a SDXC-compatible device. Do not install a microSDXC card to a non-microSDXC-compatible device because doing so may damage or destroy data saved on the microSDXC card.
- If you want to reuse a microSDXC card on which data is destroyed, format microSDXC card (all data will be erased) on an SDXC-compatible device.
- When copying data to/from a non-SDXC-compatible device, use a card (microSDHC card, microSD card, etc.) complying with standards of device.

- The terminal supports microSD cards of up to Class 10 and UHS speed class 1. Note that the speed class indicates performance of microSD cards and all the functions may not be performed at the speed class rate.
- Although a microSD card can be used on other compatible device, data which is transferred from the other device may not be viewed/played on the terminal. Also, data saved to the microSD card from the terminal may not be viewed/played on another devices.
- Turn off the terminal before installing/removing the microSD card.
- For opening/closing the cover of docomo nano UIM card/microSD card slot, see "To ensure waterproofness/dustproofness" (P.27).

Installing microSD card

- 1 Draw the cover of docomo nano UIM card/microSD card slot (P.28).**
- 2 Pull out the tray straight from the terminal.**

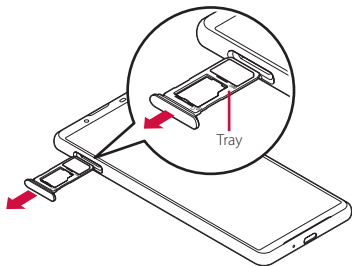

- 3 Put a microSD card in the tray with the contacts side down.**

- Be sure to fit the docomo nano UIM card into the tray so that it does not shift.

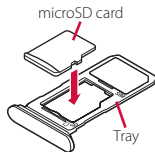

4 Hold the terminal horizontally, insert the tray with the card into the terminal, and then push it straight.

- Check the orientation of the terminal and the tray.

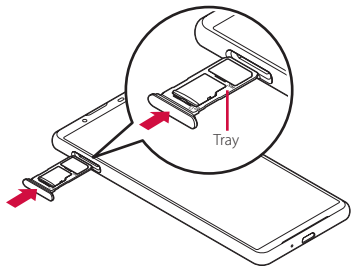

5 Push the tray into the end, firmly press each point indicated with ○, and then make sure that there are no gaps between the terminal and the cover.

- When the terminal is turned on,  appears on the status bar.

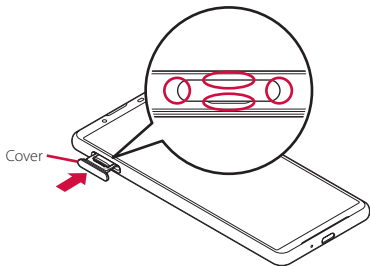

Removing microSD card

- 1 Draw the cover of docomo nano UIM card/microSD card slot (P.28).**
- 2 Pull out the tray straight from the terminal (P.37).**

- 3 Remove the microSD card from the tray.**

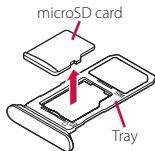

- 4 Hold the terminal horizontally, insert the tray into the terminal, and then push it straight.**

- Check the orientation of the terminal and the tray.

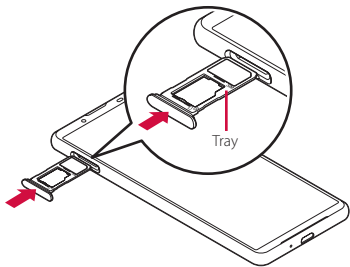

- 5 Firmly push the tray into the end and make sure that there are no gaps between the terminal and the cover (P.38).**

FCC ID

To view the regulatory compliance mark.

- 1 Find and tap [Settings] ► [About phone] ► [Certificates].**

Regulatory compliance mark such as FCC ID is displayed on the screen.

Charging

The internal battery is not fully charged at the time of purchase.

- Estimated charging time (P.232)

Available time on full charge (estimate)

The available time differs depending on operating environment or the internal battery condition.

- Estimated available time (P.231)

Life of the internal battery

- The internal battery is a consumable part. Each time the internal battery is recharged, the battery usage time per one charge gradually decreases.
- When the battery usage time per one charge becomes about half of that at the time of purchased, replacing the internal battery is recommended because the internal battery is near the end of life.
- Using the application or shooting videos for a long time while charging may shorten the lifetime of the internal battery.
- To check performance of the internal battery, from the Home screen, tap  [Settings] ► [About phone] ► [Battery life].



Before charging

- It is recommended to use the AC Adapter 07 (optional) for charging. For handling the AC Adapter 07, refer to the AC Adapter 07 manual.
- The AC Adapter 07 is compatible with 100V to 240V AC. For using the terminal overseas, a plug adapter that fits the electrical outlets in the country you stay is needed. Do not use an electrical transformer for overseas use to charge the terminal.
- Use a compatible AC adapter or USB cable A to C for charging. If you use a non-compatible charger, charging may fail or the terminal operations may not work properly.
- Insert and pull out an AC adapter or plug of USB cable A to C slowly and evenly without applying excessive force.
- When charging is started, the notification LED of the terminal lights in the color according to the battery level (P.64).
- You can check the battery level on the status bar at the top of screen, or operate from the Home screen, tap  ► [Settings] ► [Battery].
- If you start charging with the terminal powered off, the screen indicating charging status activates although you cannot operate the terminal. Therefore, do not charge the battery in a place where the powering off is required.

- You can check the latest charging equipment compatible with the terminal in the DOCOMO online shop.
<https://onlineshop.smt.docomo.ne.jp/options/search.html> (in Japanese only)

Saving battery life (Battery Care)

Battery Care is a function that learns your charging habit (time zone for connecting to charging equipment long) to adjust charging speed and keep battery performance better so as to extend battery life.

- 1 From the Home screen,**
 ► **[Settings] ► [Battery] ► [Battery Care].**
 - The Battery Care screen appears.
- 2 Tap  of "Use Battery Care".**

❖ Information

- To turn off Battery Care charging, tap  of "Use Battery Care" in Step 2.
- To switching to usual charging during Battery Care charging, drag the status bar down ► Open the notification of Battery Care (P.67) ► [REGULAR CHARGING].
- To set the time for Battery Care manually, tap [Custom] in the Battery Care screen. Battery Care charging is available when you start charging between the times set in "Start time" and "Target time for full charge".
- You can specify the upper limit of charging by tapping [Always] in the Battery Care screen. To set the upper limit of charging level, tap "Charging limit" field ► [80%]/[90%] ► [OK].

❖ Note

- It may take 7 days or more to complete learning your habit.

Charging with AC adapter

When using AC Adapter 07 (optional) for charging, do the following procedures.

- 1 Insert the Type-C plug of the AC adapter horizontally into the USB Type-C jack of the terminal.**
- 2 Unfold the power plug of the AC adapter and insert it into a power outlet.**
 - When charging is started with the power on, the charging start sound is heard and the notification LED of the terminal turns on (P.64).

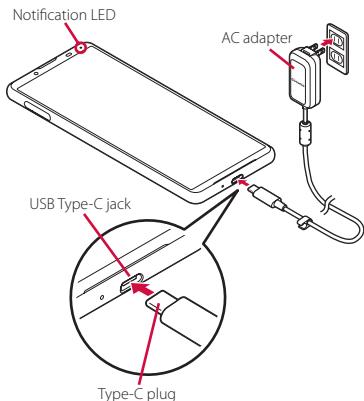

- 3 When charging is complete, remove the power plug of the AC adapter from the power outlet, and then remove the Type-C plug horizontally from the terminal.**

❖Note

- Do not connect the Type-C plug of the AC adapter forcibly. Wrong connection may cause damage.

Charging with DC adapter

DC Adapter 05 (optional) is an adapter for supplying power from a car accessory socket (12V/24V).

When using DC Adapter 05, USB cable A to C 02 (optional) is required.

For details on handling, refer to the manual of the DC adapter or USB cable A to C.

Charging with a PC

To charge the terminal by connecting to a PC, USB cable A to C 02 (optional) is required.

- 1 Insert a Type-C plug of the USB cable A to C horizontally into the USB Type-C jack of the terminal.**
- 2 Insert a USB plug of the USB cable A to C to a USB port of PC.**
 - When charging is started with the power on, the charging start sound is heard and the notification LED of the terminal turns on (P.64).

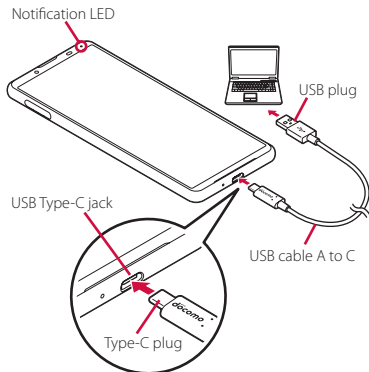

- When a screen for requesting access to the device data appears, tap [DENY].

- If the installation screen for the terminal's driver software appears on your PC, please wait a moment for the installation to complete.
 - When the confirmation screen of installing software appears on the terminal, tap [SKIP] or [CANCEL].
- 3 When charging is complete, remove the USB plug of the USB cable A to C from the USB port of PC and then remove the Type-C plug horizontally from the terminal.**

❖ Note

- Do not connect the Type-C plug of the USB cable A to C forcibly. Wrong connection may cause damage.

Turning power on/off

Turning power on

1 Press and hold the power key for at least 3 second.

- The terminal vibrates and the lock screen appears after a while.
- When you first turn on the power and "ようこそ (Welcome)" is displayed, follow the onscreen instructions to make the initial settings (P.45).

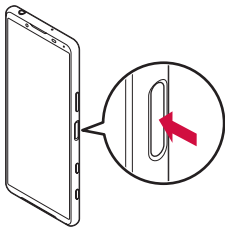

2 Unlock the screen lock.

- The Home screen appears.
- Unlocking the screen lock (P.45).

❖Information

- When PIN code (P.49) is set, enter the PIN code on the PIN code entry screen (P.49).

Turning power off

1 Press and hold the power key for at least 1 second.

2 [Power off].

Setting sleep mode

Set sleep mode to turn off the screen so that you can avoid an incorrect action of the display (touch screen) or the keys, or lock the screen.

1 Press the power key.

- Press the power key again to exit from sleep mode and turn on the screen.

❖Information

- When the specified time set in "Screen timeout" (P.177) elapses with no operation performed, the screen will turn off automatically and then go into sleep mode.
- Depending on the settings or operating condition, Ambient display (P.178) may activate in sleep mode.



Unlocking the screen lock

The lock screen appears when you turn on the power or press the power key to exit from sleep mode.

- When Ambient display (P.178) is activated, double-tap the screen or press the power key to display the lock screen.

1 On the lock screen, swipe (flick) the screen.

❖ Information

- On the lock screen, swipe (flick)  or  to use Google Assistant or the camera.
- You can change the screen lock unlocking method (P.185).
- Once you register your fingerprint in the Fingerprint Manager, you can use fingerprint authentication to unlock the screen (P.187).

Initial settings

When you first turn on the power and "ようこそ (Welcome)" is displayed, follow the onscreen instructions to make initial settings, such as individual functions and services.

1 [GET STARTED].

- Tap [日本語 (Japanese)] to change the language.
- Tap [VISUAL AIDS] to make settings related to the accessibility functions.
- Follow the onscreen instructions to make the following settings.
 - Important information setting
 - Setting the network connection
 - Copy apps & data
 - Set your Google account
 - Setting the Google Services
 - Setting the screen lock
 - Setting Google Assistant
 - Confirming continuing setup
 - Setting the home app

2 When the docomo initial setting screen appears, confirm the content▶ [Next].

- Follow the onscreen instructions to make the following confirmations and settings.
 - d ACCOUNT settings
 - Setting functions and services in one operation
 - Setting docomo cloud
 - Review additional apps
- If the confirmation screen for use of functions appears, follow the onscreen instructions.

3 When the setup completion screen appears, [FINISH].

❖ Information

- The displayed setting etc. may differ depending on operation of the terminal etc.
- When the screen to select docomo services appears after completion of the initial settings, follow the onscreen instructions to set or confirm.
- Some settings can be changed later (P.46, P.47, P.77, P.161, P.185, P.187, P.191, P.194, P.198).
- When setting the online services, make sure to connect to the network (P.65).
- You can use the terminal without setting up a Google account, however the Google services such as Gmail, Google Play, etc. are not available.

Setting up a Google account

Google account is an ID/password to use Google services. By setting Google account to the terminal, you can use Gmail to send Email, use Google Play to download applications or contents such as games. If you have not set up a Google account in the initial settings or to add other Google account, you can set it up as follows.

1 From the Home screen, ▶ [Settings]▶ [Accounts]▶ [Add account]▶ [Google].

- After this step, follow the onscreen instructions.

❖ Information

- Google account can be registered as backup account by turning on the item of backing up data to your Google Drive on the "Google Services" screen when registering (P.194).
- You can use the terminal without setting up a Google account, however the Google services such as Gmail, Google Play, etc. are not available.
- To set ON/OFF of items to auto-sync, from the Home screen, ▶ [Settings]▶ [Accounts]▶ Tap the Google account▶ [Account sync].

Setting up d ACCOUNT

d ACCOUNT is an ID/password that is necessary to use the services available with d Account or d points on a smartphone, tablet, or PC.

When you do not set up d ACCOUNT in the initial settings, you can set as follows.

- 1 From the Home screen, tap  [Settings] ▶ [docomo service/cloud] ▶ [d ACCOUNT setting].**
 - If the d ACCOUNT confirmation screen etc. appears, follow the onscreen instructions.
- 2 [Set your d ACCOUNT]/[Create new d ACCOUNT].**
 - After this step, follow the onscreen instructions.

❖ Information

- For details on d ACCOUNT, in Step 2, tap  [Help] to see the Help of d ACCOUNT setting.

Security codes for the terminal

Some functions provided for convenient use of the terminal require the security code to use them. Besides the security code for locking the terminal, the network security code necessary for the network services etc. are available. Make use of the terminal using an appropriate security code according to the purpose.

■ Notes on the security codes

- Do not use a number that is easy to guess, such as "birth date", "part of your phone number", "street address number or room number", "1111", and "1234". Make sure to make a note of the security code you set lest you should forget it.
- Be very careful not to let others know your security code. If your security code is known by anyone else, DOCOMO shall have no liability for any loss due to any unauthorized use of it.
- If you forget your security codes, you must bring your official identification (such as driver's license), the terminal, and docomo nano UIM card with you to the nearest docomo Shop. For details, contact the "General Inquiries" on the last page.

- The PIN Unlocking Key is written on the subscription form (copy for customer) handed at the subscription in the docomo Shop. If you subscribed other than docomo Shop, you must bring your official identification (such as driver's license), the docomo nano UIM card with you to the nearest docomo Shop or contact the "General Inquiries" on the last page.

■ PIN/Password for screen lock

It is a security code for using the screen lock function of the terminal (P.185).

■ Network security code

The network security code is a 4-digit number necessary for identification or using the docomo network services at reception of your request in docomo Shop, or at docomo Information Center or "お客様サポート (Customer support)". It can be set any number at the subscription and also changed later by yourself.

- For details on network security code, refer to NTT DOCOMO website.

■ PIN code

The docomo nano UIM card has a security code of PIN code. The code is set to "0000" at subscription, which you can change by yourself (P.49).

PIN code is a 4- to 8-digit security number (code) that must be entered for user confirmation to prevent unauthorized use of docomo nano UIM card by a third party every time you insert the docomo nano UIM card into the terminal or when the terminal is powered on. Entering the PIN code enables making/receiving calls and terminal operation.

- If you use a newly purchased terminal with docomo nano UIM card you have been using, use the PIN code set on the former terminal. If you did not change the setting, the code is "0000".
- If you enter a wrong PIN code 3 times consecutively, the PIN code is locked and cannot be used anymore. In this case, unlock with "PIN Unlock Key (PUK code)" (P.49).

■ PIN Unlock Key (PUK code)

The PUK code is an 8-digit number for canceling the locked PIN code. The PUK code cannot be changed by yourself.

- If you failed to enter PUK code 10 times consecutively, the docomo nano UIM card is locked. Please contact a docomo Shop.

Setting a PIN code



By entering PIN code when powered on, you can protect from improper use.

- 1 **From the Home screen,**
▶[Settings]▶[Security]▶[SIM card lock]▶[Lock SIM card].
- 2 **Enter PIN code▶[OK].**

Entering the PIN code when powered on

- 1 **On the PIN code entry screen,**
enter the PIN code.
- 2 .

Unlocking PIN lock

- 1 **Enter the PUK code▶Tap .**
- 2 **Enter a new PIN code▶Tap .**
- 3 **Enter the PIN code again▶Tap .**

Changing the PIN code

- You can change only when you activate the SIM card lock.

- 1 **From the Home screen,**
▶[Settings]▶[Security]▶[SIM card lock]▶[Change SIM PIN].
- 2 **Enter the current PIN code▶[OK].**
- 3 **Enter a new PIN code▶[OK].**
- 4 **Enter the new PIN code again▶[OK].**

Basic operations

Basic operations

Using the display (touch screen)

Precautions on using the display (touch screen)

- The display (touch screen) is designed for being touched lightly with fingers. Do not push the touch screen hard with a finger or press sharp-pointed objects (nail, ballpoint pen, pin, etc.) against the screen.
- Touching the display (touch screen) may not work in the following cases. Note that it may cause a malfunction.
 - Operation with a gloved hand
 - Operation with tip of fingernail
 - Operation with foreign object on the screen
 - Operation with protective sheet or seal on the screen
 - Operation on the wet display (touch screen)
 - Operation with fingers wet with sweat or water
 - Operation under water

Operations on the display (touch screen)

- **Tap**
Touch an item such as icon or menu with your finger lightly and release it.
 - Double-tap means tapping twice quickly.
- **Touch and hold**
Touch and hold an icon or menu item long.
- **Swipe (flick)**
Touch the screen and flick up/down or left/right.
- **Drag**
Touch the screen, drag to the desired position and release the finger.
- **Slide**
When whole content cannot be displayed, while lightly touching the screen, move your finger to desired direction.

■ Scroll

When whole content cannot be displayed, flick up/down/left/right displayed content to scroll (move) the display position.

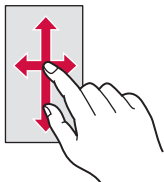

■ Pinch

Touch the screen with two fingers and widen (pinch-out) or narrow (pinch-in) the fingers' distance to zoom in/out screen display.

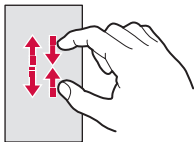

Using Side sense

Side sense is a function that allows you to operate the terminal with one hand and you can use it by operating the side sense bar displayed on the screen.

- You can operate the side sense function on every screen which the side sense bar is displayed.

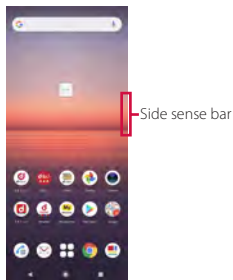

Double-tap the side sense bar to open the side sense menu from which you can activate applications or turn on/off functions. Slide the side sense bar up to display the multi-window menu from which you can activate the Multi-window (split screen). Also, slide the side sense bar down to undo the operation (returning to the previous screen).

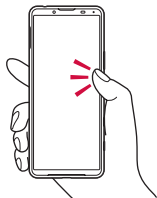

Double-tap

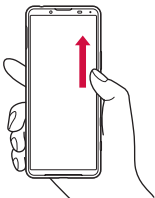

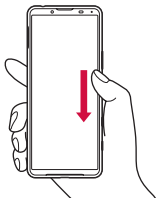

Slide up



Slide down

❖ Information

- You can change the operation range, sensitivity of the side sense bar, etc. in "Side sense" (P.179). Set as your preference.
- Once you have displayed the side sense menu, you can change the position of the side sense bar anywhere by touching and holding and then drag to the inner side of the screen. To change the position, touch and hold  in the display and then drag it in any direction. To restore the original display, touch and hold  and then drag it to the left end/right end of the screen.
- Side sense feature is not available in the following cases.
 - Displaying the screen in landscape view
 - Call is incoming/dialing/during a call
 - Displaying the shooting screen

Using the Side sense menu

1 Double-tap the side sens bar.

- The Side sense menu appears.
- If the explanation appears, tap [START].



- ① Application icon list
 - Icons of recommended applications which are predicted by your usage condition are displayed.
 - You can also set to display favorite application icons (P.179).
- ② Quick setting tools
 - Icons of recommended quick setting tool (P.68) which are predicted by your usage condition.
 - Tap it to turn on/off each function.
- ③ Notifications
 - Open the Notification panel (P.67).
- ④ One-handed mode
 - Activate One-handed mode (P.75).
- ⑤ More apps
 - Display more applications that are not currently shown in the application icon list.
- ⑥ Multi-window
 - Switch to the Multi-window menu (P.54).

⑦ Advanced

- Open the "Side sense" in Settings menu (P.179).

❖ Information

- You can move the menu position up/down by dragging the screen while the Side sense menu is displayed.
- To end the Side sense menu, perform any of the following operations.
 - Tap or .
 - Tap outside of the Side sense menu
 - Double-tap the side sens bar.

Using the Multi-window menu

You can activate Multi-window (split screen) using Side sense.

- Operations in the split screen (P.70).

1 Slide the side sense bar up

- The Multi-window menu appears.
- If the explanation appears, tap [START].





① Application icon list

- Icons of recommended applications which are predicted by your usage condition are displayed.
- Tap the application icon to open the application in the multi-window screen (split screen).
- To change the application to be displayed in the top window, tap the top part of the window illustration on the side and then tap the application icon.
- You can change the application displayed in the lower part by tapping the other application icon when Multi-window (split screen) is activated.

- ② Pairs of applications (Combination)
 - Pairs of applications which are predicted by your usage condition are displayed.
 - You can also set to display your desired pairs (P.179).
- ③ Exit Multi-window
 - Exit Multi-window (split screen).
- ④ Swap windows
 - Swap applications between the upper part and lower part when Multi-window (split screen) is activated.
- ⑤ More apps
 - Display more applications that are not currently shown in the application icon list.
- ⑥ Side sense menu
 - Switch to the Side sense menu (P.53).
- ⑦ Advanced
 - Opens "Multi-window menu" (P.179) in the Settings menu.

❖ Information

- You can move the menu position up/down by dragging the screen while the Multi-window menu is displayed.
- To exit the Multi-window menu, perform any of the following operations.
 - Tap  or 
 - Tap outside of the Multi-window menu
 - Slide the side sense bar up

Basic key icon operation

The following operations can be performed by tapping the key icon shown in the bottom of the screen.



	Back	Go back to the previous screen. Or close the menu, the Notification panel, etc.
	Home	Go to the Home screen. Touch and hold the icon to open the Google Assistant.
	History	Display recently used applications in the thumbnail list where you can launch/exit the applications (P.69). Also, you can use the split screens (P.70).

* In this manual, the key icon operations are described as , , and .

❖ Information

- When "One-handed mode" (P.177) is set to ON, you can activate the one-handed mode by double-tapping (P.75).
- The color of key icon may differ depending on displayed screen.

Switching portrait or landscape view automatically

You can set the screen orientation to switch between landscape and portrait view automatically according to the terminal orientation.

- 1 **From the Home screen,**
 ► [Settings] ► [Display].
- 2 of "Auto-rotate screen".

❖ Information

- You can also switch the landscape/portrait view by tapping if appears when you change the terminal orientation although this feature is set to OFF.
- Some displayed screens are fixed in portrait orientation or landscape orientation.
- Changing orientation of the terminal in nearly horizontal state against the ground may not switch the screen to the portrait view/landscape view automatically.
- You can also set from the Quick settings panel (P.68).

Setting Silent mode

- Even when the silent mode is set, muting of shutter sound, start/end sound for video recording, alarm sound, and audio sound of video, music, etc. is not available.

- If the sound volume is adjusted in "Ring and notification volume" (P.181) in silent mode, the silent mode setting is canceled.
- You can adjust media sound by dragging up/down the slider on the volume control bar which appears when the volume key is pressed. Tap  to display the sound volume screen and you can change the volume of call sound, ringtone and notification sound, and alarm sound.

Setting Silent mode (Vibrate)

1 Press the volume up or down key.

- The volume control bar appears.

2 .

- The icon for the volume control bar changes to .

Setting Silent mode (Mute)

1 Press the volume up or down key.

- The volume control bar appears.

2 .

- The icon for the volume control bar changes to .

Capturing the displayed screen

You can capture the currently displayed screen as a still image (Take screenshot).

- Capturing may not be available depending on screen display.

1 On a screen you want to capture, press and hold the power key and the volume down key at the same time for at least 1 second.

- The still image is saved and  appears on the status bar.

❖ Information

- Alternatively, press and hold the power key for at least 1 second▶ Tap [Screenshot] to capture a screenshot.
- Drag the status bar down▶ Tap the notification of screenshot to view the captured image. Also, open the notification of screenshot (P67) and then tap the operation menu item to send, edit or delete the image.

Selecting an application to use

When you have some options of applications for certain operations such as sending an email or displaying an image, an application selection screen appears.

<Example> To select a mail application from "docomo phonebook" application

- 1 From the Home screen,**
 **[docomo phonebook]** ▶ **Select a contact.**
- 2 Select the email address.**
 - The application selection screen appears.
- 3 Select the application ▶ [JUST ONCE]/[ALWAYS].**
 - Select "JUST ONCE" to view available applications each time, or "ALWAYS" to use the same application all the time. If you select "ALWAYS", the application selection screen does not appear the next time you perform the same task.
 - If you previously selected "JUST ONCE" for an application, then a screen with that application selected appears when you perform the same task. Select another application in the "Use a different app" area as needed.

❖ Information

- Some tasks may require you to select an application each time, with "JUST ONCE" or "ALWAYS" not displayed on an application selection screen.
- To deselect the application which is set to "ALWAYS", from the Home screen, tap  ▶ **[Settings]** ▶ **[Apps & notifications]** ▶ **[SEE ALL XX APPS]** ▶ Tap an application you want to deselect ▶ **[Advanced]** ▶ **[Open by default]** ▶ **[CLEAR DEFAULTS]**.

Setting an application's permissions

When the first time you activate an application or function that accesses the other functions or information of your terminal, the confirmation screen to request permissions to access rights may appear. When you approve these access rights, the corresponding functions and information become available to the application/function.

<Example> When activating the "Schedule" application for the first time

- 1 From the Home screen,**
 ▶ **[Schedule].**
 - The explanation screen about permission may appear.
- 2 [OK].**
 - The confirmation screen appears.

3 [ALLOW]/[DENY]

- When the other confirmation screen appears, confirm the content and then repeat the operation.

❖ Information



- If permission is not granted, some applications/ functions may not work, or use of the functions may be limited.
- To change setting of permissions, from the Home screen, tap  [Settings] ▶ [Apps & notifications] ▶ [SEE ALL XX APPS] ▶ Tap any application you want to change the setting ▶ [Permissions] ▶ Tap the permission to change ▶ [Allow]/[Deny].
- Depending on application/function, the explanation screen about permission may not appear. Also, number of times of the confirmation screen or the display may differ. Check the displayed contents carefully and follow the onscreen instructions.
- In this manual, description of the confirmation screen may be omitted.

Character entry

Enter characters using the software keyboard (On-screen keyboard) which appears when you tap the character input box in a mail, phonebook, etc.

Input method is set to "Gboard" by default.

❖ Information

- To hide software keyboard, tap  displayed at the lower left of the screen.
- For details on Gboard, in the character entry screen, tap  ▶  ▶ [Help & feedback] and then refer to Support.
- Depending on your usage condition, keyboard display or the operations may be changed.

Switching the input method

You can change to the input method other than Gboard.

- You can operate it when the other input method is installed on the terminal and set it as a use keyboard in "Manage keyboards" (P.194).

1 While entering characters, tap at the bottom of the screen.

- The input method selection screen appears.

2 Select the input method you want to use.

❖ Information

- When the input method you want to use is not listed in the selection screen, tap  of the input method you want to use in "Manage keyboards" (P.194).

Software keyboard

The default software keyboard is a Japanese keyboard and its layout is "12 keys" when the language is set to Japanese. You can add the following layouts to the Japanese keyboard.

- Character input method (P.60)



12 keys	Keyboard with the same key arrangement as a mobile phone. Repeatedly tap a key to select a character (multi-tap input). Flick input is also available.
QWERTY	Keyboard with characters allocated in the same arrangement as general PCs. Enter Japanese in Roman character. Flick input is also available.
Handwriting	Keyboard for inputting characters by handwriting.
GODAN	Keyboard for inputting Japanese with roman characters.

Adding the layout for Japanese keyboard

To use the layouts other than 12 keys, add them beforehand.

- In the character entry screen, ▶[Languages].**
- [Japanese 12 keys].**
- Put checkmarks to the layouts▶ [Done].**

❖ Information

- Once the layout is added,  will be displayed on the software keyboard and the keyboard can be switched every time you tap the icon. Also, touch and hold  or  to display the keyboard change screen and you can switch the keyboards.
- To add the other language's keyboard, in Step 2, tap [ADD KEYBOARD]▶Select the language etc.▶Select the country, region, etc. as required▶Put checkmarks the layouts▶[Done] Available layouts vary by language.
- If the layout selection screen appears when you tap the character entry field, you can set the layout for Kana or Alphabet mode.

Character input method

When you tap a key on the software keyboard, candidates list for the entered characters appears. Tap a word to enter from the candidate list, text can be input one after another.

Japanese keyboard in 12 keys and QWERTY layouts is explained in this section.



Keypad



QWERTY

- ① Tool bar
Displays the tool icon list (P.61).
- ② 
Searches for websites information and you can enter characters by quoting the search results.



Shows characters entered by Multi-tap input (P.62) in the order that is reverse of the regular one. Or undoes character conversion after it is decided.



Moves the cursor to the left. Or changes range of character conversion when it is not yet decided. Swipe (Flick) up/down to move the cursor to the other entry field (the operation may not be available depending on condition).



Display the list of emoji/sticker/smiley etc. In QWERTY keyboard, enters a punctuation mark. Touch and hold it to display the icons and you can switch to the one-handed mode, or display the list of emoji etc. or the setting screen.



Switches the character mode to "Kana" → "Alphabet" → "Number" in order. Touch and hold it to display icons with which you can display the Settings screen or switch to the one-handed mode.



Puts a sonant mark/p-sound mark, or switches to uppercase/lowercase.



It is appeared when the layout for Japanese keyboard or the keyboard for other language is added. Tap it to switch the keyboard. Touch and hold it to display the keyboard change screen.



Switch to voice input to enter characters with voice.



Deletes the character before the cursor.

⑩ 



Moves the cursor to the right. Or changes range of character conversion when it is not yet decided. Swipe (Flick) up/down to move the cursor to the other entry field (the operation may not be available depending on condition).

⑪  / 

Enters a space. Before confirming conversion when entering characters in Kana mode, the display changes to "変換 (Convert)". Tap it to display/switch the conversion candidates.

⑫ 

Enters a line feed. Tap it to decide characters before conversion is decided.

* In some screens, , , , , etc. appear.

⑬ 

Switches the keyboards each time you tap. Touch and hold it to display the keyboard change screen.

⑭  / 









Switches entries between lower case letter and first capital letter. Double-tap to change the key to  for entering upper case letter.

❖ Information

- To enlarge the display area, tap  in the candidate list. To display the software keyboard, tap .

Using the tool icon

Tap the tool icon on the tool bar to operate as follows.

 (Sticker)	Display the list of emoji/sticker/smiley etc.
 (Clipboard)	Quote characters saved to the clipboard and enter characters.
 (Settings)	Display the Settings screen.
 (Theme)	Change software keyboard theme.
...	Display the list of tool icons that are not displayed in the tool bar. <ul style="list-style-type: none"> Touch and hold the tool icon and drag to the tool bar to display in the tool bar.
 (One-handed)	Switches to the software keyboard whose size can be operated with one hand.
 (Text Editing)	Select, cut, copy, or paste characters.
 (Share Gboard)	Send information such as the current layout via Bluetooth, email, etc.
 (Translate)	Translate word, sentence, etc. and enter it.
 (Floating)	Allow the software keyboard to move to the other position.

Flick input

Touch a key of 12 keys to display a character, number, or symbol that are assigned to the key. Flick to the direction of a target character etc. to enter the character.

- On the QWERTY keyboard, flick each key up or down to enter number or symbol.

<Example> Entering "な" column character on 12 keys

You can enter "な" only by tapping. Flick left for "に", up for "ぬ", right for "ね" and down for "の".



Multi-tap input

On the 12 keys keyboard, tap the same key consecutively to enter a character, number, or symbol that are assigned to the key.

To enter characters etc. assigned to the same key consecutively, wait until the color of the cursor indicating the conversion range is changed (approx. 1 second) and then enter the next character. To enter the next character soon, tap ▶ to change the color of cursor.

<Example> Entering "あお"

1 Tap "あ" once▶Wait for approximately 1 second (until the color of cursor is changed).

2 Tap "あ" 5 times.

or

1 Tap "あ" once▶▶ (immediately).

2 Tap "あ" 5 times.

Editing text



You can cut or copy text in character entry screen or web page and then past it to the other application etc.

1 Touch and hold text.



- The text is selected and the edit menu appears nearby.
- Alternatively, double-tap text.

2 Drag / to up/down/left/right to select range of the text.

3 Tap the item in the edit menu.

Cut	Cut a selected character string.
Copy	Copy a selected character string.
Paste	Paste a copied/cut character string.
Share	Use the selected text in the other application.
Select all	Select all text.
Web search	Search for online information related to the selected character string.
	Display the editing menu that could not be shown. Tap  to return to the previous editing menu.

❖ Information

- To paste a copied or cut character string, touch and hold a position to insert  Tap [Paste]. When text is already entered, tap a position to insert  Tap [Paste].
- On some applications, these functions may not be available or the editing menu may appear different.

Personal dictionary

Add words to Personal dictionary beforehand to have them appeared preferentially in the candidate list when entering characters.

1 In the character entry screen, [Dictionary] [Personal dictionary] Select a language.

2 +.

3 Follow the onscreen instructions to enter a word and the reading.

4 .

❖ Information



- To delete registered words, in Step 2, select the words to delete .

Setting character entry

Set character entry per input method such as Gboard.

- 1 **From the Home screen,**
 ► **[Settings] ► [System] ► [Languages & input].**
- 2 **[On-screen keyboard] ► Select the input method.**
 - Tap an item displayed on the screen to set.

❖ Information

- The items vary depending on the input method.
- For Gboard, alternatively, tap  in the character entry screen to display the Settings screen.
- If the input method is not displayed, in Step 2, [On-screen keyboard] ► [Manage keyboards] ► Tap  of the input method you want to use.

Notification LED

Notification LED provides information on the terminal status, incoming calls, mail reception, etc.

LED color and lighting	Indication
Red	Charging (the battery level is 14% or less)
Orange	Charging (the battery level is 15% - 89%)
Green	Charging (the battery level is 90% or more)
Flashing red	The battery level is 14% or less
Flashing white*	Notification of missed call, new Gmail, etc.

* Flashing in sleep mode.

Screen display and the icons

You can check notifications from applications, the terminal status, etc. with the icons on the status bar. Display the Notification panel to check detail information such as notifications appeared in the status bar. Also, you can open the Quick settings panel and set ON/OFF of the functions.

Status bar

In the status bar at the top of screen, the notification icons of new mail, running operation, etc. and the status icons of the signal status, battery level, etc. appear.

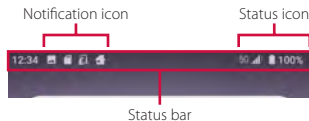

Status icon

















The main status icons displayed on the status bar are as follows.





















	Signal strength*1	—
	5G available	—
	4G (LTE) available*2	—
	During International roaming	—
	Out of service	—
	Connected to Wi-Fi*1*3	P:161
	Connected to a Wi-Fi network with no access to the Internet. The Wi-Fi signal is poor.*3	P:161
	Portable hotspot (Wi-Fi tethering) ON	P:166
	Connected to Bluetooth device	P:202
	Airplane mode activated	P:168
	Silent mode (vibrate) ON	P:56
	Silent mode (no vibrate) is set	P:56
	Calling with hands-free (speaker ON)	P:105
	Calling with the mouthpiece/ microphone OFF (mute)	P:104
	Alarm etc. is set	P:155
	Silent mode is set	P:175
	Positioning with GPS	P:153
	Connected to VPN	P:169
	Data Saver is set	P:166
	STAMINA® mode ON	P:175
	Battery status	—
	The battery is charging	P:40
	Charging is required	—

- *1  appears on the right of the icon during communication.
- *2 4G+ is always displayed when the terminal is connected with LTE.
- *3 The number appeared at the left of the icon varies by the wireless LAN (Wi-Fi) standard that is currently connected.

Notification icon

The main notification icons displayed on the status bar are as follows.

	New Gmail message	P.120
	New +Message message	P.114
	New Area Mail	P.121
	Screenshot image is saved	P.56
	Receiving/downloading data	—
	Sending/uploading data	—
	Notification of data reception etc. via Bluetooth communication	P.203
	microSD card is detected/currently mounted	P.38
	Update notice of application	—
	Software update notification	P.223
	Call is incoming/dialing/During a call	P.100
	Call is on hold	P.104
	Missed call	P.106
	Notification from Answering Machine	P.103, P.107
	New voice mail	—
	Notification from Memo/Schedule	P.95, P.154
	Stopwatch is running*	P.156

	Timer is in use*	P.156
	Alarm is sounding/Alarm is snoozing/Next alarm exist	P.155
	Playing a track in Music	P.150
	FM radio in use*	—
	Dynamic vibration is worked together	P.180
	USB device is connected/Moisture on USB Type-C jack is detected	P.170, P.182
	Screen mirroring in use	P.170
	Wi-Fi open network available	P.162
	Charging with Battery Care	P.41
	Battery is low (15% or less)	—
	Error message/caution message	—
	Hidden notifications	—
	USB tethering ON	P.167
	Bluetooth tethering is ON and Bluetooth device is connected	P.168
	USB tethering and Bluetooth tethering in use together.	—
	Omakase Lock is set	—
	Notification from docomo Data Copy	P.157
	SuguApp is available	P.71
	Available internal storage is getting low	—
	Authentication failed when you set up your d ACCOUNT	P.47

* Appears when switched to the Home screen etc.

Notification panel

When the notification icons appear on the status bar, you can open the Notification panel to check the notifications, activate corresponding application, etc.

1 Drag the status bar down.





① Quick setting tools

- A part of the quick setting tools (P.68) are displayed.
- Tap it to turn on/off each function.
- Touch and hold it to display the setting screen, etc. depending on function.

② Open the Quick settings panel

- Drag down to open the Quick settings panel (P.68).

③ Notifications

- When you tap notification with  while the application that is compatible with the split screen is activated, the application can be displayed in the split screen. Or, while the application that is compatible with the split screen is not activated, it activates in the normal screen.
- Swipe (flick) left or right the notification to clear from the list. However, some notifications may not be cleared.
- To change the notification setting, drag the notification left or right and tap the displayed , or touch and hold the notification.
- The notifications with no sound or vibration set can be displayed in the "silent notification" field. Touch and hold the notification to change the sound or vibration setting. However, the setting may not be available for some notifications.

④ Manage

- Display a list of applications whose notifications are currently displayed to set ON/OFF of each notification setting.

⑤ Open/Close the notification

- Tap to open the notification to fully display the content or the operation menu.
- Some notifications may not be displayed or opened by tapping.

⑥ Operation menu

- The operation menu such as "CALL BACK" or "DELETE" may be displayed when a notification is opened.
- For some notifications, operations such as replying a message of +Message may be available by tapping the item of the operation menu on the Notification panel.

⑦ CLEAR ALL

- It appears when there are any notifications that can be cleared to clear all notifications. However, some notifications may not be cleared.

❖ Information

- To close the Notification panel, tap  or drag the Notification panel up.
- Even when the notification icon is not displayed on the status bar, the notification etc. indicating the terminal status may be displayed.
- You can also check the notification by swiping (flicking) down the lock screen to open the Notification panel (New notifications arrived after the screen lock is set and some notifications can be displayed without any operation). You can also set to hide notifications on the lock screen in "Notifications on lockscreen" (P.174) or display them all the time in "Keep notifications" (P.174).

Quick settings panel

Set ON/OFF etc. of each function.

1 Drag the status bar down with two fingers.



- ① Brightness level
 - Adjust the screen brightness.
- ② Quick setting tools
 - Touch and hold it to display the setting screen, etc. depending on function.
 - When the indicator of the number of pages and the current page position appears below the quick setting tools, swipe (flick) the quick setting tools left or right to switch the page.

Wi-Fi	Set ON/OFF of Wi-Fi function.
Bluetooth	Set ON/OFF of Bluetooth function.
Auto-rotate	Set whether to switch portrait/landscape view automatically according to the terminal orientation.

Airplane mode	Enable/disable Airplane mode.
Silent mode (XXXX)*	Set silent mode.
Location	Enable/disable location information.
Flashlight	Set ON/OFF of the flash/photo light.
STAMINA mode	Enable/disable STAMINA mode.
Hotspot	Set ON/OFF of portable hotspot function.
Dolby Atmos	Set ON/OFF of Dolby Atmos®.

* In "XXXX", the silent mode type appears.

③ EDIT

- Display the edit screen to add, delete or rearrange the quick setting tools.
- In the edit screen, **⋮** ▶ [Reset] to restore to the default.

④ Name of network operator

⑤ Settings

- Display the setting menu (P.159).

⑥ Multiple users

- When the icon is not displayed, add a user/guest to use the terminal (P.197).
- You can switch the user of the terminal, or add a user/guest.
- Tap [Advanced] to display "Multiple users" in the Settings menu (P.197).

❖ Information

- The quick setting tool may be automatically added depending on usage condition.
- You can also open the Quick settings panel by dragging down the Notification panel or dragging down the status bar on the lock screen.
- To close the Quick settings panel, drag it up.

Task manager

Display recently used applications as thumbnails to confirm, open, switch between, or close them.

1

- Applications are displayed as thumbnails.
- Swipe (flick) left or right to switch the thumbnails.

❖ Information

- Tap a thumbnail to open or switch the application. However, depending on the displayed thumbnails, the application may not be opened.
- Swipe (flick) a thumbnail up to clear the thumbnail and exit the application. Swipe (flick) the left end thumbnail right ▶ Tap [CLEAR ALL] to clear all thumbnails.
- When "Screen pinning" (P.185) is set to ON, tap the icon displayed in the upper part of thumbnail ▶ [Pin] ▶ [GOT IT] to pin the screen so that you cannot use the other applications except the currently displayed one. To cancel pinning, follow the onscreen instructions.

Split screen

Split the screen to display and operate two applications at the same time.

- Activate the applications to display beforehand.
- Split screen may not be available depending on application.

1 .

- Applications are displayed as thumbnails.

2 **Tap an icon appeared in the top of a thumbnail ▶ [Split screen].**



- For applications which are not available for the split screen, "Split screen" does not appear.

3 **Tap the application thumbnail to display from the lower part of the screen.**

- If you select the application which is not available in the split screen, the confirmation screen for asking if you end Multi-window (Split screen) and activate the application appears.



- If the application that you want to display is not displayed in a thumbnail, tap  to activate the application. However, if you activate the application that is not available in the split screen, it is displayed in the normal screen.

❖ Information

- The application windows of the split screen can be displayed up and down in the portrait view and left and right in the landscape view.
- Drag  of the split line displayed in the center of the split screen up or down (in the landscape view, left or right) to change the range of the application display.
- To end the split screen, drag  to the top end or bottom end of the screen (left end or right end for the landscape view).
- When the home app is Xperia Home, touch and hold an application icon shortcut in the Home screen, or touch and hold an application icon in the Application screen and then tap [Split screen] or  in the shortcut menu to activate the split screen.

Switching applications (Multi-window switch)



1 **In the split screen, tap  of the split line.**

-  appears on the split line.
- To change the display position, drag  on the divider line left or right. (up or down for the landscape view).

- 2 .
- The application thumbnails are displayed in the upper - lower panes (left - right panes in the landscape view)
- 3 **Display the application thumbnail or the name you want to switch to.**
- Swipe (flick) the thumbnail left/right (up/down in the landscape view) to display the thumbnail or name of the application you want to switch to.
 - Alternatively, tap [All apps] displayed in the left/right end (upper/lower end in the landscape view) of the thumbnail line▶Tap the application to display it.

4 [Done].

❖ Information

- Alternatively, in Step 3, tap the pair of applications (combination) displayed in the bottom of the screen (left/right in the landscape view) to switch the applications.
- To change the application that is displayed last, in the split screen, tap  and select the application thumbnail, or tap ▶Activate the application to display.

SuguApp

Set "SuguApp" which you can activate an application or operate the phone call instantly with intuitive handling just like shaking a smartphone.

- 1 **From the Home screen, tap ▶[Settings]▶[docomo service/cloud]▶[SuguApp].**
- When the explanation screen etc. appears, follow the onscreen instructions.

App 1	Set an application to activate when the terminal is shaken once.
App 2	Set an application to activate when the terminal is shaken twice.
SuguApp Operation Deterrence	Set an application to restrict its activation by SuguApp function.
Suguden setting	Set the phone operations (Answer, Disconnect, Call, Mute, Reject) only by motion or voice command (P.72).

❖ Information

- In the following case, SuguApp does not work properly.
 - When making or receiving an additional call during a call
 - While lying down

- When you perform vigorous exercise such as running, going up and down stairs, etc.
- By default, "d払い (d payment)" app is set to "App 1".
- SuguApp function is not available when the screen is OFF, while the lock screen is displayed, or during a call.
- If you put the terminal into a bag or pocket when the screen is ON, an application may activate in rare cases because that is recognized as a motion performance.
- When SuguApp function is available, the notification icon is displayed. You can also confirm notification detail from the Notification panel.
- For details on SuguApp, refer to NTT DOCOMO website.

Suguden setting

Set "Suguden" which allows you to operate phone with the motion and the voice command.

1 From the Home screen,   .

2 [Settings]▶[Calls]▶[Suguden setting].

- Alternatively, operate from the Home screen, tap ▶[Settings]▶[docomo service/cloud]▶[SuguApp]▶[Suguden setting].

Answer	Answer calls by placing the terminal to your ear.
Disconnect (Motion/Voice command)	End a call by motion or voice command. When the "Motion" is ON, a call can be disconnected by placing the terminal horizontally with the screen faced down, or by shaking the terminal twice during a call. When the "Voice command" is ON, calls can be disconnected by saying the disconnect keyword while talking and then detaching your ear from the terminal.
Call	Make a call to the other party that is registered in advance or recorded to call history by shaking the terminal once with the Home screen displayed and then placing it to your ear.

Mute, Reject	Mute the incoming ringtone or reject a call by placing the terminal horizontally with the screen faced down while a call is incoming, or shaking the terminal twice. You can select from "Mute", "Reject", or "Reject and send SMS".
Disable Suguden during roaming	Turn off Suguden function automatically overseas.

Notes on using Suguden

- In the following case, Suguden does not work properly.
 - When using speakerphone
 - When using earphone or headset
 - When the terminal is connected to a Bluetooth device which has calling function (Disconnect (Voice command), Call (Motion))
 - When making or receiving an additional call during a call
 - While lying down
 - When you perform vigorous exercise such as running, going up and down stairs, etc.
 - When the display is covered with a book type smartphone case etc.

- If you put the terminal into a bag or pocket while on the incoming screen, the call may be answered or rejected in rare cases because that is recognized as a motion performance.
- The proximity sensor does not respond well to black objects.

When answering calls, if you press the earpiece/speaker over your hair, the proximity sensor may have trouble working and may cause failure to answer the call. In this case, please press the earpiece/speaker directly to your ear.

When disconnecting (Motion)/muting or rejecting a call, flipping over the terminal on a black desk, etc. may cause the operation (Disconnect (Motion)/Mute, Reject) to fail. In this case, instead of placing the terminal directly on the surface, flip over the terminal about 1 cm above the desk etc. to operate (Disconnect (Motion)/Mute, Reject).
- When the Suguden function is available, the notification icon appears. You can also confirm notification detail from the Notification panel.
- For details on Suguden, refer to NTT DOCOMO website.

Functions of Suguden

● Disconnect (Motion)

- When the motion is performed, a call will be disconnected even in the following cases.
 - When the other party puts the call on hold
 - When the Answering Machine is running (playing the answering message/recording a message)
- When disconnecting a call with Suguden motion, it may not react (disconnect) if the speed of motion for placing the terminal facing down is fast. In that case, try the motion slowly to react (disconnect).
- When "Disconnect" is ON, a call may be disconnected if you shake the terminal strongly even just once during the call because the action is recognized as motion performance.

● Disconnect (Voice command)

- When the disconnect keyword is heard, a call will be disconnected even in the following cases.
 - When the other party puts the call on hold
 - When the Answering Machine is running (playing the answering message/recording a message)

- While calling with Disconnect (Voice command) ON, other application using the mouthpiece/microphone or a voice recording application etc. using the voice sound during a call may not be available. To use those application during a call, turn off the both settings of Disconnect (Voice command) and then start calling.
- When the Answering Machine is running (while playing the answering message/ recording a message), Disconnect (Voice command) function is not available. In the case that you answer a call while recording with the Answering Machine, Disconnect (Voice command) function is available.
- For calls using "Jspeak", Disconnect (Voice command) function is not available.
- Although the voice command function of Suguden uses the voice recognition technology and the language processing technology, DOCOMO is not liable for any accuracy of those technologies.
- The voice recognition may fail when the volume of voice is too small during a call or calling under a noisy environment, or depending on the way of utterance.

● Dialing

A Suguden call can be made from the Home screen or the lock screen (only when "Screen lock" (P.185) is set to "Swipe").

● Mute, Reject

When "Mute, Reject" is set to ON, the function set in "Mute, Reject" may be performed when you shake the terminal strongly even just once while a call is incoming because the action is recognized as motion performance.

● Disable Suguden during roaming

Suguden is disabled automatically overseas by default setting. To use Suguden overseas, turn off "Disable Suguden during roaming" in Suguden setting.







One-handed mode

Reduce the screen so that you can easily operate the terminal with one-hand.

- To activate one-handed mode with , set in advance from the Home screen, tap ▶ [Settings]▶ [Display]▶ [Advanced]▶ [One-handed mode]▶ .

1 Double-tap .

❖ Information

- Tap [Home button setting] at the top of the screen to display "One-handed mode" of the setting menu (P.177).
- Drag  which appears in the top of the reduced screen up or down to move the reduced screen vertically.
- Tap  /  shown left/right of the reduced screen to make the reduced screen to left-aligned/right-aligned.
- Drag  shown in the top left of the reduced screen (right-aligned), or  shown in the top right (left-aligned) diagonally to change the size of the reduced screen.
- To end one-handed mode, tap outside of the reduced screen, or double-tap .
- The one-handed mode may end automatically depending on operation condition, for example, when the screen turns off or the screen is switched to the landscape view, etc.
- Alternatively, tap [One-handed mode] in the side sense menu (P.53).

Searching information in the terminal and websites

Enter a word in the search box to search the information in the terminal or on the Internet.

- 1 From the Home screen, tap the Google search widget.**
- 2 Enter a keyword to search.**
 - Character entry (P.58)
 - The search candidate list appears.
- 3 Tap the search suggestion or  of the software keyboard.**

❖ Information

- Alternatively, from the Home screen, tap [Google] ► [Google] to open the "Google" application.
- When the search candidates include applications, the applications can be activated by selecting.
- In the search result screen etc., tap [More] ► [Settings] to set for search.

Using Google Voice Search

Enter a search key word by voice.

- 1 From the Home screen, tap  on the Google Search widget.**
- 2 Speak a search key word to the mouthpiece/microphone.**

Home screen

Switching the home app

You can switch the home app for the terminal to "docomo LIVE UX", "Xperia Home" or "Simple Home".

- "docomo LIVE UX" (P.77)
- "Xperia Home" (P.84)
- "Simple Home" (P.87)

1 From the Home screen,  ► [Settings] ► [Apps & notifications].

2 [Default apps] ► [Home app].

3 Tap any of [docomo LIVE UX]/ [Simple Home]/[Xperia Home].

- When you select "Simple Home", confirm the content and tap [OK].

❖ Information

- When the home app is switched, widgets or application icon shortcuts on the screen may not be displayed correctly depending on the home screen layout etc.

docomo LIVE UX

It is a home app that DOCOMO offers you. You can customize the home screen intuitively.

For details on docomo LIVE UX, from the Home screen, tap   ► [Help] to see Help, or refer to the following website. https://www.nttdocomo.co.jp/service/live_ux/index.html (in Japanese only)

Home screen layout

You can activate applications or use widgets in the Home screen. All of applications are stored in the Application screen and the application icon shortcuts are located in the Home screen.

- Swipe (flick) the Home screen left or right to switch the pages.
- When the application has a notification, a dot or number may appear on the upper right of the icon or folder.



- 1 Widget
 - Activate the widget (Google Search).
- 2 Machi-Chara
 - Tap to ask something you want to know through dialog.

- 3 Application icon shortcuts
 - Tap to activate the application.
 - Touch and hold to display the shortcut menu from which you can perform specified operations or check the application information. When \equiv is displayed, touch and hold and then drag it to any location to add the shortcut of specified operation to the Home screen.
- 4 Indicator
 - This indicates the current display position of the Home page.
 - This is appeared when you swipe (flick) the Home screen left or right.
- 5 Dock
 - This is always displayed even when the Home screen page is switched.
- 6 Apps button
 - Display all of applications. You can also search applications or use Osusume Apps (P82).
- 7 Customizing area
 - You can locate application icon shortcuts, widgets, folders, etc.
- 8 Folder
 - It contains the multiple application icon shortcuts etc.
- 9 My Magazine
 - Display My Magazine (P82).

❖ Information

- If there is any notification which indicates update of application or pause of setup, or any application icon shortcut which is shown in gray in the Notification panel, download the application (P99).

Managing the Home screen

Moving application icon shortcut etc.

- 1 In the Home screen, touch and hold an application icon shortcut or widget you want to move.**
- 2 Drag it to a desired position.**
 - To move it to the next page, drag it to the end of the Home screen.

Adding an application icon shortcut

- 1 From the Home screen, .**
- 2 Touch and hold an application icon you want to add to the Home screen.**
 - The shortcut menu appears.
- 3 [Add to Home screen].**
 - To move an application icon shortcut to the next page in the Home screen, touch and hold and then drag it to the end of the screen.
 - It is also possible to add the multiple same application icon shortcuts.

Removing an application icon shortcut from the Home screen

- 1 In the Home screen, touch and hold an application icon shortcut to remove.**
 - The shortcut menu appears.
- 2 Drag it in any direction a little▶ Drag it to "Remove" in the upper part of the screen.**
 - Although the application icon shortcut is removed from the Home screen, the application itself is not uninstalled.

Removing a widget etc.

- 1 In the Home screen, touch and hold a widget or folder you want to remove.**
- 2 Drag it to "Remove" in the upper part of the screen.**

Uninstalling an application

- Before uninstalling, back up all of the related contents which you want to save including the data saved in the application.
- Some applications cannot be uninstalled.

1 In the Home screen, touch and hold an application icon shortcut you want to uninstall.

- The shortcut menu appears.
- To uninstall an application stored in a folder, tap the folder and then touch and hold the application icon shortcut.

2 Drag it in any direction a little▶ Drag it to "Uninstall" in the upper part of the screen.

- For applications that cannot be uninstalled, "Uninstall" is not shown.

3 [OK].

- When an application is uninstalled, the application icon is also deleted from the Application screen.

Renaming folder

1 In the Home screen, tap a folder.

2 Tap the folder name or [Folder].

3 Enter a folder name.

- When entry is finished, tap  on the software keyboard.

Setting the Home screen

1 Touch and hold an area of the Home screen where no icons etc. are displayed▶ [Home settings].

Notification dots	You can turn on/off the dot which appears when an application has a notification (P.174).
Add icon to home screen	Select whether to automatically add an application icon shortcut to the Home screen or add only the application icon to the Application screen when a new application is installed. <ul style="list-style-type: none">• By default, a shortcut of application is added to the Home screen when it is installed.
Add home settings icon	Turn ON/OFF  in the Home screen.
Wallpapers	You can change the wallpapers of the Home screen and the lock screen.
Machi-Chara	Set Machi-Chara ON/OFF, change of character, etc.

Osusume Apps settings	Set the display of "Osusume Apps" contents in the Application screen.
Display my daiz NOW	Set the display of my daiz NOW which is located in the leftmost page of the Home screen.
My Magazine	Turn ON/OFF of flick-up activation of My Magazine.
Get started	Check the tutorial of the Home screen.
Help	Check how to use the Home screen in detail.

Application screen

It is appeared when  is tapped in the Home screen. In the Application screen, you can find applications sorted in the order of use or installation, or search them by application name. Also, you can check the selected applications which are recommended to you now.

- Application screen (P93)



- ① Search apps bar
 - Tap to enter characters to search applications.
- ② Osusume Apps
 - Up to 4 selected applications or services from Osusume Apps are displayed.
- ③ All apps
 - All applications installed to the terminal are displayed. Tap to activate the application.
- ④ More apps
 - Display the Osusume Apps screen (P82).

⑤ Pull-down menu

- You can sort all the applications in the Application screen by "Recent", "Name" or "Installed".

Using Osusume Apps

Applications or services are recommended according to your usage condition.

1 From the Home screen, .



2 [Osusume Apps].

- When using it for the first time, the confirmation screen for use appears. Tap [ENABLE] to display the explanation screen. In the explanation screen, tap [おすすめアプリ一覧へ (To Osusume Apps list)] to display the Osusume Apps screen and enable the notifications from Osusume Apps.

3 Select an application or service.

- A screen for introducing the application or a service page appears.

❖ Information

- In the Osusume Apps screen,  Tap of each setting to switch it to ON/OFF. 
- When you have agreed the terms of use of Osusume Apps, tap  in the Home screen to display up to 4 applications or services which are selected from Osusume Apps. To display the Osusume Apps screen, tap [See More].

My Magazine

My Magazine is a search service to view articles from categories you selected. With tendency of articles you read and your profile information, the more you use, the more it comes close to your preference. Also, you can set to enable notifications, or use customization of My Magazine by using location information, your docomo service subscriptions, etc.

Viewing articles

1 From the Home screen, .

- If the screen for startup of My Magazine appears, follow the onscreen instructions.
- The list screen of articles per category is displayed.
- Alternatively, swipe (flick) the Home screen up to open the list of articles per category.
- Swipe (flick) left or right to switch categories.

2 Tap an article you want to read.

- You can change the settings of My Magazine or check the help by tapping .

Setting the display category

- 1 From the Home screen, .
- 2  ▶ [表示ジャンル設定 (Display category setting)].
 - Marked categories will be displayed on My Magazine.
 - Tap  at the upper right of the screen to sort the categories.

my daiz NOW

my daiz NOW is a service which delivers convenient information according to your preference or behavior. You can readily check information which is convenient for daily life such as weather, traffic, or gourmet.

Displaying my daiz NOW



- 1 In the leftmost page of the Home screen, swipe (flick) right.
 - Swipe (flick) up or down to switch cards to be displayed.
 - Swipe (flick) left to return to the Home screen.
 - If the confirmation screen for use appears, tap [my daizを使ってみる (I'll try "my daiz")] and follow the onscreen instructions.



- 2 Tap a card you want to read.
 - Tap a card to view the detail information.
 - Tap my daiz (character) appeared in the upper left of screen to ask something you want to know through dialog.



Setting the display

Set to show/hide my daiz NOW.

- 1 Touch and hold an area of the Home screen where no icons etc. are displayed►[Home settings].**
- 2 Tap  of "Display my daiz NOW".**
 - my daiz NOW disappears.
 - To display it again, tap  of "Display my daiz NOW".

Home app information

You can check the version information etc. of docomo LIVE UX.

- 1 From the Home screen,   .**
- 2 [About].**
 - If the update of docomo LIVE UX is available, "Update now" is displayed in the application information screen. Tap it to update docomo LIVE UX.

Xperia Home screen

This section describes the Home screen displayed when the home app is set to "Xperia Home".



- 1** Widget : Clock widget
- 2** Machi-chara
 - Tap to ask something you want to know through dialog.
- 3** Application icon shortcuts
 - Touch and hold to display the shortcut menu where you can perform specified operations or check the application information. When  is displayed, touch and hold and then drag it to any location to add a shortcut of specified operation to the Home screen.
- 4** Folder
 - It contains the multiple application icon shortcuts etc.

- ⑤ Dock
 - Locate application icon shortcuts or folders. They are always displayed even if the page of the Home screen is switched.
- ⑥ Widget : Google Search
- ⑦ Wallpaper
- ⑧ Widget : Multi-window switch
 - Tap to use the Multi-window switch (P.70).

❖ Information

- Swipe (flick) the Home screen up to open the Application screen.
- In the Home screen, swipe (flick) the part above the dock left or right to switch the pages and the indicator of the current location appears above the dock.
- Touch and hold an application icon shortcut etc. and drag it to the left end/right end of the screen to move to the next page. Also, drag the rightmost page to the right end of the screen to add a home screen page.
- You can add widgets, change the wallpaper, etc. by touching and holding an area of the Home screen where no icons, etc. are displayed.
- Swipe (flick) the Home screen down to open the Notification panel.
- If there is any notification which indicates update of application or pause of setup, or any application icon shortcut which is shown in gray in the Notification panel, download the application (P.99).
- A dot or number may appear on the application icon shortcut or folder when the application has a notification.

Adding folders on the Home screen

You can store application icon shortcuts etc. added to the Home screen to a folder to organize them.

1 From the Home screen, touch and hold an icon▶Drag it over another icon.

❖ Information

- To store an icon into a folder, touch and hold an icon in the Home screen▶Drag it over a folder.
- To rename a folder, tap a folder▶Tap the folder name, or tap [Unnamed Folder].
- To delete a folder, touch and hold the folder in the Home screen▶Drag it to "Remove" which appears in the upper part of the screen. The application icon shortcuts etc. in the folder are also deleted.

Adding a widget to the Home screen

Widget is an application which can be added to the Home screen to use. Use a widget to start an application easily.

1 Touch and hold an area of the Home screen where no icons, etc. are displayed.

2 [Widgets]► Touch and hold a widget to add.

- When the Home screen appears, drag it to anywhere.
- If the settings screen etc. appears, follow the onscreen instructions.

❖ Information

- If a frame is displayed when a widget added to the Home screen is touched and held, you can drag the frame to resize the widget.
- To remove a widget, in the Home screen, touch and hold the widget► Drag it to "Remove" in the upper part of the screen.

Changing wallpaper

You can change the wallpaper of the Home screen and the lock screen.

1 Touch and hold an area of the Home screen where no icons, etc. are displayed.

2 [Wallpapers].

3 Tap an image to set as wallpaper.

- When you tap [My photos] at the left end of the screen, select an image and then follow the onscreen instructions.

4 Follow the onscreen instructions to set wallpaper.

Setting Home screen

- 1 **Touch and hold an area of the Home screen where no icons, etc. are displayed.**
- 2 **[Home settings].**

Show Google™ App	Set whether to display the "Google" app screen in the Home screen. Swipe (flick) the first page right to display it.
Notification dots	P.174
Add icon to Home screen	Set whether to add an application icon shortcut in the Home screen when the application is installed.
Allow Home screen rotation	Set whether to allow the Home screen or the Application screen to rotate.
Show quick search box	Set whether to display the Google Search widget in the Home screen.

Simple Home screen

This section describes the Home screen displayed when the home app is set to "Simple Home". Set Simple Home to use the home screen and the setting menu that are limited to the basic functions.

- 1 **From the Home screen,  [Settings] ▶ [Apps & notifications].**
- 2 **[Default apps] ▶ [Home app] ▶ [Simple Home].**
- 3 **[OK].**
 - To not change the font size, unmark "Set font size to Largest".

■ Applications on Simple Home



- ① Machi-chara
 - Tap to ask something you want to know through dialog.
- ② Application icon
 - Tap to activate an application.
- ③ Google Search
- ④ Apps
 - Applications that are not displayed in the Simple Home screen are displayed in a list.
- ⑤ Speed dial
 - Use the speed dial (P.88).

❖ Information

- To change to the standard Home screen, from the Simple Home screen, tap [Settings]▶[Exit Simple Home]▶[OK]▶[docomo LIVE UX]/[Xperia Home].
- A dot or number may appear on the application icon, folder, etc. when there is a notification from the application.

Using Speed dial

Register frequently used contacts to "Speed dial 1" - "Speed dial 3" to make calls or send emails easily.

Saving contacts

Register a frequently used contact to "docomo phonebook" application in advance.

- 1 **On the Simple Home screen, tap any of [Speed dial 1]/[Speed dial 2]/[Speed dial 3]▶[OK].**

2 Select a contact to save.

- Display of "Speed dial 1"/"Speed dial 2"/"Speed dial 3" changes to the name in the registered contact.

❖ Information

- To change/delete/edit contact saved in the speed dial, from the Simple Home screen, select the speed dial▶[MENU]▶Tap any of [Edit entry]/[Delete entry]/[Edit contact].

Making a call

- 1 **On the Simple Home screen, select the speed dial▶[Call].**
 - Operation during a call (P.104)

Sending a message of +Message/ email

- 1 **On the Simple Home screen, select the speed dial▶[Send message]/[Send email].**
 - How to send a message via +Message (P.116)
 - How to send Gmail (P.120)

Using Settings

1 On the Simple Home screen, [Settings].

Phone number		Your own phone number is displayed.
Display	Brightness	Adjust the screen brightness.
	Adaptive brightness	Adjust the screen brightness automatically according to the ambient brightness, etc. with reference to the brightness set in "Brightness".
	Auto-rotate screen	Set whether to switch portrait/landscape view automatically according to the terminal orientation.
	Font size	Set font size.
	Sleep	Set a time for turning off of screen.
	Screen lock	Set screen lock unlocking method or fingerprint.

Sound	Silent/Vibrate mode	Set silent mode.
	Ringtone	Set ringtone.
	Vibrate on touch	Set whether to vibrate the terminal when the key icon is tapped.
	Touch sounds	Set whether to emit sound when selecting menu etc.
	Vibrate when ringing	Set whether to vibrate the terminal while receiving a call.
Customize Home		P90
More settings		Display the setting menu on the standard Home screen (P.159).
Exit Simple Home		Change to the standard Home screen.

Changing applications on the Simple Home screen

- 1 On the Simple Home screen, [Settings]►[Customize Home].**
- 2 [Change apps]/[Reorder apps].**
- 3 Select the application►Select the application to newly display/select the location to move to.**
 - When "Change apps" is selected, "Settings" and "Apps" cannot be changed.
- 4 [OK].**

❖Information

- In Step 2, tap [Reset]►[OK] to restore the defaults.
Note that contacts registered to the speed dials cannot be reset.

Application screen

When the home app is set to "Xperia Home", all applications are displayed in the Application screen.

- Switching Home app (P.77)

- 1 Swipe (flick) the Home screen up.**

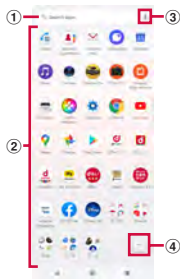

- ① Search bar**
 - Search applications.
- ② Application icon list**
 - Touch and hold an application icon to display the shortcut menu where you can perform specified operations or check the application information. When ≡ is displayed, touch and hold and then drag it to any location to add a shortcut of specified operation to the Home screen.
- ③ Menu**
 - Set the order of application icons, or edit the Application screen.

- ④ Machi-chara
- Tap to ask something you want to know through dialog.

❖ Information

- A dot or number may appear on the application icon or folder when there is a notification from the application.

Adding an application to the Home screen

Add shortcuts of application to the Home screen.

1 In the Application screen, touch and hold an application icon.

- The shortcut menu appears.
- To add applications from a folder, tap the folder and then touch and hold an application icon.

2 Drag it a little in any direction.

- When the Home screen appears, drag it to anywhere.

❖ Information

- Touch and hold the folder in the Application screen to add the folder with the application icon shortcuts to the Home screen.
- To remove an application icon shortcut, touch and hold the application icon shortcut in the Home screen▶Drag it a little in any direction▶Drag it to "Remove" in the upper part of the screen. When "Uninstall" appears in the upper part of the screen, drag it to "Uninstall" to uninstall the application.

Uninstalling an application

- Before uninstalling application, back up contents related to the application that you want to save including data saved in the application.
- Some applications may not be uninstalled.

1 In the Application screen, touch and hold the icon of application you want to uninstall.

- The shortcut menu appears.
- To uninstall applications in a folder, tap the folder and then touch and hold an application icon.

2 [App info].

- The application information screen appears.
- If "App info" is not displayed, tap ⓘ.

3 [UNINSTALL].

- For applications that cannot be uninstalled, "UNINSTALL" is not shown. When "DISABLE" is displayed, you can disable the application (P.173).

4 [OK].

Editing the Application screen

When the order of application icons is set to "Own order" in the menu (P.90), you can rearrange the application icons as you like, or organize them by storing them to folders.

1 In the Application screen,

 ► [Rearrange].



- The rearrange screen appears.

2 Touch and hold an application icon.

3 Drag it to a desired location.

- Drag it over a folder to store an application icon to the folder.
- Drag it over another application icon to add a folder.

❖ Information

- To close the rearrange screen,  ► [Exit], or tap .
- To take out an application icon from a folder, tap the folder ► Touch and hold the application icon ► Drag it to a place you want to locate.
- To rename a folder, tap a folder ► Tap the folder name, or tap [Unnamed Folder]. You can also rename a folder with the same operation in the Application screen.

Application list

Preinstalled applications are as follows. The descriptions when the home app is set to "docomo LIVE UX" are explained here.

- For usage of some applications, separate subscription (Charged) is required.
- For some applications, you can check functions or operation steps from the help.
- Design of application icon may vary depending on the home app or usage condition.
- Preinstalled applications or layout of applications may differ depending on the initial setting condition etc.

Assistant

Activate Google Assistant.

Anshin Security

An application which allows you to use the security measurement against virus, unsafe sites or Wi-Fi, nuisance calls, etc.

遠隔サポート (Enkaku support)

An application for using "あんしん遠隔サポート (Anshin Enkaku Support)". "あんしん遠隔サポート (Anshin Enkaku Support)" is a service that allows staff of the Call center to support the terminal operations by remote-checking the display of your terminal. →P.230

Osaifu-Keitai

An application that allows you to check your Osaifu-Keitai compatible services in a list. You can register recommended services or check balance of each service you have registered or points. →P.147

Osusume Apps*

An application that allows you to check or install applications or services that DOCOMO recommends according to your usage condition. →P.82

Camera

Shoot photos or videos. →P.127

Calendar

Register and manage your plans and reminders etc.

Disaster Kit

An application for using Disaster Message Board, Disaster Voice Messaging Service and Early Warning "Area Mail" (P.121).

Schedule

An application for creating/managing schedule whose data is shared with Memo application.

→P.154

Sheets

Create, edit and share spreadsheets, as well as view, edit and save Excel files.

Slides

Create, edit and share slide show presentations, as well as view, edit and save PowerPoint files.

Settings

Configure settings for the terminal. →P.159

地図アプリ (Map application)

An application which supports your outings totally according to multiple means of transportation as a car, walk, train. To use a part of features such as navigation, subscription to the charged service is separately required.

Data Copy

An application that allows you to transfer data when changing model, back up to/restore from a microSD card. →P.157

データ保管BOX (Data Storage BOX)

An application for using Data Storage BOX. Data Storage BOX is a service which allows you to upload files to easily manage them in the cloud.

Calculator

Perform basic arithmetic operations and other various calculations.

Phone

An application which allows you to use call or check call history, or make the various settings.

→P.100

Docs

Create, edit and share documents, as well as view, edit and save Word files.

Clock

Use alarm, world clock, stopwatch and timer. →P.155

docomo phonebook

It is a phonebook application provided by DOCOMO. You can manage phonebook data of your docomo account in the cloud. →P.109

docomo mail

Send/receive mails using DOCOMO mail address (@docomo.ne.jp).

Your d ACCOUNT allows you to use the same email address to send, receive, and view email on several devices, such as tablets and computers. →P.114

Drive

View/manage/share files stored in Google Drive.

Instruction Manual

Display the terminal instruction manual. You can directly call up functions from the explanation (in Japanese only).

* See "About manuals" in "Introduction".

News

Read a collection of the latest news and topics of interest.

爆走ドリフターズ (Bakusou drifters)

It is a game application that can be played with the terminal.

COPYRIGHT © 1998 - 2020 TENCENT. ALL RIGHTS RESERVED.

JSpeak

An application for translating spoken words into the listener's native language. Use Face-to-face translation/Phone translation/Image translation/Common phrase to enjoy communication with the other party who speaks different language.

Files

You can search data such as still images, videos, music, or downloaded files. → P.199

Photos

You can playback photos or videos. You can back them up to your Google account. → P.143

マイマガジン (My Magazine)

My Magazine is a safe and secure news application that allows you to check new information and have surprises free of cost every day. → P.82

マクドナルド (McDonald's)

An official application of McDonald's. You can search nearby McDonald's with the shop search function, or obtain good value coupons that can be used in the shop or the latest information. You can save or use the points in a single operation if you log in with your d ACCOUNT etc.

Maps

Use Google Maps services, such as viewing the current location, finding another location and searching the routes. → P.153

Music

Play music. → P.150

Memo

An application for creating/managing memos whose data is shared with Schedule application.

ローソン (LAWSON)

An official application from LAWSON. You can display your digital membership card on the phone, search for LAWSON stores, and find money-saving trial coupons.

Amazon Shopping

An official application of Amazon which allows you to conveniently shop with good prices in Amazon online.

Amazon Kindle

An e-books reader application for reading books purchased on Amazon.

Call of Duty

It is a game application that can be played with the terminal.

© 2020 Activision Publishing, Inc. ACTIVISION and CALL OF DUTY are trademarks of Activision Publishing, Inc. Tencent is a trademark of Tencent Games Co., Ltd.

Chrome

Browse web pages in Chrome. → P.123

Cinema Pro

With the special features for cinema imaging and color representation, you can enjoy professional-like movie shooting. → P.141

d払い (d payment)

An application for use "d払い (d payment)", the payment service provided by DOCOMO. You can do your shopping simply, convenient and with good bargain just by showing a barcode displayed on the application in the target stores.

dphoto

A service for backing up photos or videos up to 5GB to cloud free of charge, then accessing the backup data from smartphones, tablets or PCs. Also, there is a service option that creates a photobook using the photos in the cloud or the terminal (To use, separate subscription to the charged service is required).

dポイント (d POINT)

An application that allows you to check, accumulate, and use your d POINT.

dmarket

dmarket provides a variety of services, offering digital content, such as music, videos, and books, and giving you access to a shopping site, travel booking site, and other e-commerce sites. →P.145

dメニュー (dmenu)

An application shortcut for "dmenu". In dmenu, you can easily access sites recommended by DOCOMO, as well as convenient applications. →P.145

dcard

An application for checking usage details of d card, saved d points, entries of good value information easily. Also, you can set up "iD" offered by DOCOMO.

Disney DX

Disney DX is an application to enjoy much of the Disney's official streaming service "Disney Plus" with a lot of exclusive movies and limited privileges.

Duo

An application that allows you to make video calls.

Facebook

Facebook allows you to build closer relationships with your friends, family, colleagues, or classmates and to know what is going on in the world.

FM radio

You can listen to FM radio.

* To use FM radio, connect a headset (optional) to the Headset jack.

Game enhancer

It offers various features for improving your gaming experience. Optimizing gaming performance, special settings such as misoperation preventing, etc. make your gaming more fun.

Gmail

You can use the email services provided by Google and major Internet service providers. → P.120

Google

Search information in the terminal and websites by keywords. → P.76

Google One

An application to use Google One services such as managing storage plan, auto backup of data, using various offers.

Google Pay

An application for managing electronic money or point cards collectively.

iDアプリ (iD application)

An application for using "iD", electronic money offered by DOCOMO. Once you have set up "iD" on your Osaifu-Keitai, you can hover the terminal over an IC card reader at various shops to make your shopping easier and more comfortable. → P.150

Imaging Edge Mobile

Allows you to transfer still images or videos from Sony camera, shoot remotely, or add location information to shot images.

LinkedIn

An SNS application with a lot of features which supports your business.

my daiz

It is a service with which you can search information readily just by speak to the terminal or receive necessary information at an optimum timing.

In addition to weather forecast or transfer route search, you can add useful tie-up services such as a recipe search, home delivery, etc.

My docomo

You can check your data usage, usage fee, d POINT, etc. or establish various procedures or applications online.

Photo Pro

You can shoot creative still images with professional camera operability and features. → P.138

Play Store

Download or purchase various applications, games, etc. from Google Play. → P.146

Play Movies & TV

Rent or purchase movies, etc. from Google Play.

Podcasts

You can register your favorite programs and play them, or search featured programs.

PS App

An application that allows you to check the latest information about games in PlayStation®Store or exchange information among the game players.

Reader by Sony

An application that allows you to read e-books purchased in Sony's eBooks store "Reader Store".

Video & TV SideView

Play videos. In addition, view the TV program guide or use your terminal as a remote for Sony televisions or other devices.

Xperiaガイド (Xperia guide)

Display Xperia使いこなしガイド (Xperia use guide) to read explanation of the functions or check how to use them.

Xperiaカバー (Xperia cover)

You can check the product information of dedicated cover or purchase the favorite cover at Xperiaカバーストア (Xperia cover store).

Xperia Lounge Japan

An application that provides information about products and campaigns from Sony Mobile Communications, Inc.

Xperia Transfer 2

You can transfer photos, videos, contacts, etc. from your smartphone (including iPhone) to Xperia.

YouTube

Play YouTube videos.

YT Music

You can playback music or music videos with YouTube Music.

+Message

You can send/receive text message to/from a mobile phone number as a recipient. You can also send images, videos, stamps, etc. other than texts. →P.114

* Appeared when the home app other than docomo LIVE UX is set.







❖ Information

- When there is a notification which indicates update of application or pause of setup is displayed in the Notification panel, or there is any application icon which is shown in gray, downloading of the application is not complete. You can download in the following procedures.
 - Connect Wi-Fi (downloading starts automatically)
 - Drag the status bar down▶Open a notification which indicates update of application (P.67)▶Follow the onscreen instructions to configure Wi-Fi, etc.
 - When you download via mobile network, drag down the status bar▶Open the notification which indicates pause of setup (P.67)▶Tap [USE DATA].
 - To download the application via mobile network individually, tap the application icon displayed in gray▶Follow the onscreen instructions.
- Some preinstalled applications can be uninstalled. Or, some uninstalled applications may be downloaded from "Play Store" (P.146) etc. again.
- Some applications may require downloading and installation.
- If you activate multiple applications, the available time may become short due to increase of battery consumption. You are recommended to exit the applications which are not in use using the task manager (P.69).

Phone/Phonebook

Making/Receiving a call

Making a call

- 1 From the Home screen,**   .
- 2 Enter a phone number** .
 - Tap  to delete the number.
- 3 When the call is finished,** .

❖ Information

- In Step 2, tap  without entering a phone number to enter the phone number registered as the latest call in the call history.
- In Step 2, when a phone number is entered, the menu appears in the upper screen and you can create a new contact or send a message. When a contact matching to the entered phone number appears, you can make a call by tapping it.
- With VoLTE, you can make high-quality voice call. To use VoLTE, both parties must meet the following requirements.
 - Both terminals support VoLTE
 - Within the area where VoLTE is available
 - "Preferred network type" of Mobile network setting (P.208) is set to any of "5G/4G/3G/GSM", "5G/4G", "4G/3G/GSM", and "4G Calling" (P.208) is also set to ON.
- In Japan, always use the terminal with "4G Calling" ON. If it is OFF, you cannot use the voice communication.

- With VoLTE (HD+), you can make voice calls with sound that is much higher quality than with VoLTE. To use VoLTE (HD+), the usage requirements of VoLTE must be met, and both you and the other party must have models which support VoLTE (HD+).

Emergency call

Emergency call	Phone number
Police call	110
Fire and emergency rescue	119
Coast guard	118

❖ Note

- This terminal supports "Emergency call location information". If you use the terminal to place a call to 110, 119, or 118, the emergency numbers, the information of a location where you are calling from (location information) is automatically notified to the Emergency call acceptance organization such as the Police Station. However, the Emergency call acceptance organization may not be able to figure out your exact location depending on the location where you place a call or radio wave condition. When you dial with "184" added or make a call with your caller ID hidden, your location information and phone number are not reported. However, when the Emergency call acceptance organization deems it necessary for lifesaving purposes, etc., they may decide to obtain your phone number and accurate location information from the GPS, regardless of your settings.

Note that the areas/time for which the "Emergency call location information" is ready to be used vary depending on the preparatory state of each Emergency call acceptance organization.

- When calling 110, 119 or 118 from the terminal, tell that you are calling from a mobile phone, and give your phone number and your current location precisely for checking callback from the Emergency call acceptance organization such as police. Also, make a point to call in a stationary position to prevent the call from being dropped. Do not power off the terminal for at least 10 minutes after the emergency call just in case the Police or Fire/Ambulance may have to get in contact with you.
- Note that you may not connect to the local Fire Department or Police Station depending on where you are calling from.

❖ Information





- If docomo nano UIM card is not inserted to the terminal, emergency calls (110, 119, 118) cannot be made in Japan.
- You can make an emergency call by tapping [EMERGENCY] on the screen asking for entry of screen lock unlocking method.
- When you make an emergency call with Call Blocking set to ON, the setting of the Call Blocking is disabled automatically so as to receive calls from the Emergency call acceptance organization. To enable Call Blocking, from the Home screen, tap  [Settings] ▶ [Calls] ▶ [Call Blocking] ▶ [RE-ENABLE NOW]. The setting of Call Blocking is kept disabled unless the operation is performed.
- Emergency calls may not be available on some networks.

Entering pause (,)/(;) to send

For using services requiring entry of number during a call such as check of the balance of a bank account, reservation of tickets, etc., enter an additional number to a phone number beforehand and make a call.





■ Using 2-second pause (,)

Added number will automatically be sent approximately 2 seconds after a call is accepted.

- 1 From the Home screen, .
- 2 Enter a phone number ▶  ▶ [Add 2-sec pause] ▶ Enter an additional number ▶ .
- 3 When the call is finished, .







■ Using a wait (;)

Sending is automatically on standby when the call is made and a confirmation screen asking if you send the additional number appears.

- 1 From the Home screen, .
- 2 Enter a phone number ▶  ▶ [Add wait] ▶ Enter an additional number ▶ .
- 3 On the confirmation screen, [YES].
- 4 When the call is finished, .

Making an international call (WORLD CALL)

WORLD CALL is a service for making international calls, which is available from DOCOMO's mobile phones in Japan. For details on WORLD CALL, refer to NTT DOCOMO website.

- 1 From the Home screen,   .
- 2 Dial + (touch and hold [0])  Enter Country code, Area code (City code), recipient number in the order .
- 3 When the call is finished, .



❖ Information

- If the area code begins with "0", omit "0". However, "0" may be required to dial to some countries or areas such as Italy.



Receiving a call

When a phone comes in, the incoming call screen appears.

- If the screen is on (except on the lock screen) or an application is running, the notification appears at the top of the screen (P.104).

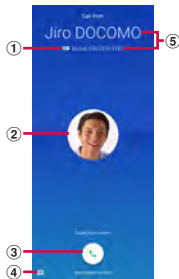
- 1 Swipe (flick)  up on the incoming screen.
 - 2 When the call is finished, .
- Voice call incoming screen



- ① Sound quality of VoLTE call
 -  (super high quality) and  (high sound quality) are displayed during a call in VoLTE (HD+) and VoLTE (HD), respectively.
- ② Photo/image set in a contact
- ③ Call icon
 - Swipe (flick) up to answer, or swipe (flick) down to reject a call.
- ④ Send a message (P.103)

- ⑤ Name/phone number of the other party

❖ Information

- When "Answer" of "Suguden setting" (P.72) is ON, you can answer calls just by placing the terminal to your ear.
- When "Disconnect (Motion/Voice command)" of "Suguden setting" (P.72) is ON, you can disconnect a call by the motion or voice command during a call.

Answering calls with Answering Machine

Even when Answering Machine is not set, you can activate Answering Machine manually.

- 1 **On the incoming call screen, drag the status bar down▶[Answering Machine].**

❖ Information

- If there is a recorded message,  is displayed in the status bar. Drag the status bar down▶Tap the notification of the Answering Machine to display the Messages screen and you can check the recorded messages.

Muting the ringtone for an incoming call

- 1 **While receiving a call, press the volume key or the power key.**

❖ Information

- You can stop vibration by pressing the volume key or the power key when silent mode (Vibrate) is set.
- To adjust the volume of ringtone or listening volume, press the volume up/down key with the Home screen, etc. displayed and then tap .

Declining a call

- 1 **On the incoming call screen, swipe (flick) .**

Rejecting an incoming call and sending a message

If you are not available to answer a phone, you can decline the call and send a message. Messages for sending are pre-registered, and you can edit them if necessary.

- 1 **On the incoming call screen, swipe (flick) .**
- 2 **Tap a message to send.**
 - Tap [Write new message] to create and send a message.

❖ Information

- To edit a message beforehand, from the Home screen, tap [Messages] ► [Settings] ► [Calls] ► [Reject call with message] ► Select a message and edit it ► [OK].

Receiving a call when an application is running

If the screen is turned on (except on the lock screen) or an application is running when a call comes in, the notification appears in the upper screen.

1 [ANSWER].

- You can start a voice conversation.
- To decline a call, tap [DECLINE].
- Tap the upper part of displayed notification to open the incoming call screen.



2 When the call is finished, .

Operations during a call

On the Calling screen, you can set voice output or mute, or enter a phone number to make a call to another party.

■ Screen displayed during a voice call



- Photo/image set in a contact
- Name, phone number, etc. of the other party
- Sound quality of VoLTE call
 -  (super high sound quality) is displayed during calls in VoLTE (HD+), and  (high sound quality) is displayed during calls in VoLTE (HD).
- Mute : Set to turn on/off the mouthpiece/microphone.
- Dial key : Send a push signal while on a call.
- Add call
 - Add voice call.
- Hold call : Hold/resume voice call.
- End a call
- Call duration time

- ⑩ Speaker: Set ON/OFF of speakerphone.
- Other party's voice can be heard from the speaker and handsfree call can be made.
 - When the terminal is connected to Bluetooth device etc., tap it to switch audio output.

❖ Note

- Do not bring the terminal close to your ear with the speakerphone on to avoid from hearing damage.

❖ Information

- To hold/add a call, "Call waiting" subscription is required (P.108).
- The notification icon appears on the status bar while dialing, incoming, calling or holding. Even if you have switched to the other screen such as the Home screen, returning to the calling screen is available by dragging the status bar down and then tap the calling notification.

Adjusting the listening volume

- 1** During a call, press the volume up or down key.

Call history

Incoming calls and outgoing calls are displayed by chronological order in the call history screen.

Displaying the call history

- 1** From the Home screen,  Tap "Call History" tab

■ Call History screen

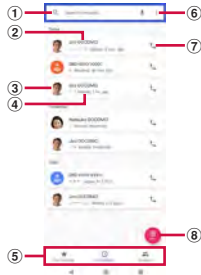

- ① Search contacts
- ② Phone number/name
- Tap to open the menu of "Create new contact", "Add to a contact", "Send a message", "Number blocking", and "Call details".
 - Touch and hold to display the menu of "Copy number", "Edit number before call", "Number blocking" and "Delete".

- ③ An image set to a contact etc.
 - Tap to display the profile screen of the Contacts.
- ④ History
 - The call type (outgoing call/incoming call/missed call), number of calls, how long ago, etc. are shown.
- ⑤ Switching tabs
 - You can switch each tab of Top Contacts, Call History, and Contacts.
- ⑥ Menu
- ⑦ Make a voice call
 - Tap to make a voice call to the corresponding phone number in the call log.
- ⑧ Display the dialpad

Adding a phone number from the call history to the phonebook

- 1 From the Home screen,  Tap "Call History" tab.
- 2 Tap a phone number ► [Create new contact]/[Add to a contact].
 - Alternatively, touch and hold a phone number ► [Edit number before call] ► [Create new contact]/[Add to a contact].
 - When you tap [Add to a contact], select a contact to add.
- 3 On the profile edit screen, enter necessary information such as name.
 - To add items, tap [More fields].

4 [SAVE].

Deleting a call history

- 1 From the Home screen,  Tap "Call History" tab.
- 2 Touch and hold outgoing history/incoming history ► [Delete].

❖ Information

- To delete all the call history, in the call history screen, tap  ► [Call history] ►  ► [Clear call history] ► [OK].

Displaying missed calls

When you have missed calls,  appears in the status bar.

- 1 Drag the status bar down.
- 2 [Missed call].

❖ Information

- When there is a missed call, you can make a call or send message to the caller of the missed call from "CALL BACK"/"MESSAGE" below "Missed call" in the Notification panel.
For multiple missed calls, number of calls appears below "Missed call".
- When a missed call notification appears on the lock screen, double-tap and unlock the screen lock to open the call history.

Answering Machine



When Answering Machine is set, the answering message is played when you cannot answer an incoming call and message from the caller can be recorded even if you are not subscriber of Voice Mail Service.

- Time and number of items that can be recorded to Answering Machine (P.233)

- 1 **From the Home screen,**  .
- 2 **[Settings]▶[Calls]▶[Answering Machine].**

Answering Machine	Set whether to use Answering Machine.
Pick up after	Set a ringing time for answering.
Use while roaming	Set whether to use Answering Machine when you stay abroad.
Greetings	Switch the answering message language to Japanese or English.
Messages	Check recorded messages.

❖ Information

- When a message of Answering Machine, the icon in the list of Messages changes from  to .
- To delete message in the Answering Machine, touch and hold a message in the message list▶[Delete]/[Delete all]▶[OK].

Checking the Answering Machine message in the status bar

When you have any recorded messages,  is displayed in the status bar.

1 **Drag the status bar down▶Tap notification from Answering Machine.**

- A list of Messages in Answering Machine is displayed.
- To play a message of Answering Machine, tap the message.

❖ Information

- When a notification of Answering Machine appears on the lock screen, double-tap and unlock the screen lock to open the list of Answering Machine message.

Call settings

You can set the network services, set call rejection, or edit Reject call with message.

1 From the Home screen,   .

2 [Settings] ► [Calls].

Network service	Voice mail service	Record caller's message when you cannot answer an incoming call.
	Call forwarding service	Forward a call when you cannot answer an incoming call.
	Call Waiting	Put the current call on hold and answering an incoming call or making a call to another party.
	Caller ID notification	Set whether to notify your caller ID when making a call.
	Nuisance call blocking service	Register phone numbers of nuisance call to reject.
	Caller ID display request service	Answer calls without phone numbers with a guidance of caller ID display request.
	Call notification	Notify incoming calls by message while the power is off or you are out of service area.

Network service	English guidance	Switch the voice guidance to English or Japanese.
	Remote operation settings	Set to operate Voice Mail Service or Call forwarding Service using land-line phone, public phone or DOCOMO mobile phone, etc.
	Public mode (power OFF) setting	While the terminal is OFF or in Airplane mode, a guidance message indicating that the receiver cannot answer the call is heard on the caller's terminal and then the call ends.
Roaming settings		Set to reject incoming calls overseas or use roaming guidance (P.211).
Answering Machine		P.107
Call Blocking		Set whether to reject incoming calls from the phone numbers not in the phonebook or without the caller ID, or from a pay phone or unknown numbers. Also, you can reject incoming calls and messages from the registered phone numbers.
Reject call with message		Edit a message to be sent when rejecting an incoming call (P.103).
Suguden setting		P.72

Contact docomo*	Call to General Inquiries etc. of DOCOMO.
Calling accounts	Set Internet phone (SIP) account.

* Not displayed if a docomo nano UIM card is not inserted.

Phonebook

In the phonebook, you can enter various information for contacts, for example, phone numbers, mail addresses and various service accounts.

Displaying phonebook

1 From the Home screen, [docomo phonebook]

- The Contacts list screen appears.

❖ Information

- To use cloud service for the phonebook, "docomo phonebook" application is needed. When you use the "docomo phonebook" for the first time (including after resetting the application) or log in to cloud from the "docomo phonebook", the "Use of Cloud" screen appears and you can start using cloud.
- Cloud service for docomo phonebook is not available when user is switched to the other than the owner.
- Use docomo Data Copy application to back up/ restore the phonebook data to/from a microSD card (P.157).

■ Contacts screen

On the Contacts screen, you can view names of contacts etc. You can set a photo or image to a contact, and display contacts by group.

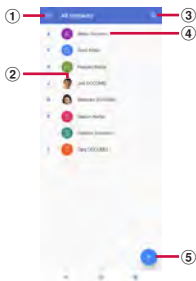

- ① Menu
- ② Photo/image set in a contact
- ③ Search
- ④ Name registered in a contact
 - Tap to display the profile screen.
- ⑤ Register

Managing phonebook



Adding a new contact

- 1 **From the Home screen,**
[App Drawer] ▶ [docomo phonebook] ▶ [+].
 - When you have set up Google account etc., select the account to save to.
- 2 **On the profile edit screen, enter necessary information such as name.**
 - To add items, tap [More fields].
- 3 **[SAVE].**



❖ Information

- The contacts are listed in alphabetical order of the first names and then order of Japanese syllabary of the phonetic last names. Japanese Kanji or Kana names without registration of phonetic last names and phonetic first names are listed in "他 (Others)" field.
- Although Japanese name is displayed in order of the first name - last name in the Edit profile screen, it is displayed in order of the last name - first name in the Contacts screen.



Making a call from the phonebook

- 1 From the Home screen,  ► [docomo phonebook] ► Select a contact.
- 2 On the profile screen, tap .

Editing a contact

- 1 From the Home screen,  ► [docomo phonebook] ► Select a contact to edit.
- 2 On the profile screen, .
 - When you join the contacts, select a contact to edit.
- 3 Select a required item and edit.
- 4 [SAVE].



Adding a contact to Top Contacts

- 1 From the Home screen,  ► [docomo phonebook] ► Select a contact you want to add to Top Contacts.
- 2 On the profile screen, tap  to change to .

❖ Information

- Contacts that you registered to Top Contacts are displayed in  field in the Contacts screen. Alternatively, tap "Top Contacts" tab in the call history screen etc.

Using menu

- 1 From the Home screen,  ► [docomo phonebook] ►  ► [Settings].
 - On the Contacts screen, select a contact ► On the profile screen, tap  to display the menu of the profile screen.

■ Contacts screen



My info	Display your own profile and you can edit it (P.113).
Cloud menu*	Display cloud menu.
d ACCOUNT setting	P.47
International use setting	Set whether to use the functions which allow communication such as synchronizing to cloud or setting when docomo phonebook is used overseas.
Service quality improvement	Set whether to send service quality improvement to DOCOMO. <ul style="list-style-type: none">• It turns on when use of the cloud is started.
Accounts	P.190
Default account for new contacts	Set which account a contact is saved to. You can also change the account by tapping [Saving to] when you create a contact.
Contacts to display	Set contacts to display in the Contacts screen.
Sort by	Set the sorting method.
Name format	Set the name format.
Phonetic name	Set display of phonetic name in a contact.
Import	Import contacts (P.113).
Export	Export contacts (P.113).
Specified number rejection	Set call rejection (P.108).

* Signing in to cloud is required.

■ Profile screen

Join/View joined contacts	Join/separate displayed contact.
Delete	Delete a displayed contact.
Share	Send a displayed contact via Bluetooth function, Email, etc.
Create shortcut	Add shortcut of displayed contact to the Home screen.
Set ringtone	Set a ringtone for displayed contact.



Setting label (group) to contacts

- 1 From the Home screen,**
 ► **[docomo phonebook]** ► .
- 2 [Create label].**
 - When you have already created labels, select a label and proceed to Step 4.
 - When you have set up Google account etc., select an account to create a label (group).
- 3 Set a name of label (group) ► [OK].**
- 4  ► Tap a contact to set the label (group).**

❖ Information

- When the contacts are registered to a label (group), you can send email to the contacts, delete the contacts, rename the label (group), or delete the label (group) by tapping  in Step 4.



Checking my profile and editing information

- 1 From the Home screen, ▶[docomo phonebook]▶
▶[Settings]▶[My info].**
- 2 ▶Enter required items such as name.**
- 3 [SAVE].**
 - If you logged in to the cloud, follow the onscreen instructions.

Importing/Exporting/Sharing phonebook entries

Phonebook entries can be imported from a microSD card or docomo nano UIM card, or exported to a microSD card. This is useful, for example, when you want to move the contact information to another phone. Also, sending all phonebook data via Bluetooth function, Email, etc. is available.

- You can also use an online synchronization service to synchronize your contacts (P.190).
- For exporting to/importing from a microSD card, insert a microSD card in advance (P.37).

- 1 From the Home screen, ▶[docomo phonebook]▶
▶[Settings]▶[Export]/[Import].**
- 2 Select the option for export or import▶Select the item.**
 - To export after selecting [Share all contacts], confirm the displayed content and drag the status bar down
▶Tap notification from docomo phonebook and then select the application for sending.
 - After this step, follow the onscreen instructions.

Mail/Web browser

docomo mail

Send/receive mails using DOCOMO mail address (@docomo.ne.jp).

Data can be easily transferred when changing models or restored when you have lost the terminal since sent and received mails are saved on the docomo mail server. Also, your d ACCOUNT allows you to use the same email address to send, receive, and view email on several devices, such as tablets and computers.

For details of docomo mail, refer to NTT DOCOMO website.

https://www.nttdocomo.co.jp/service/docomo_mail/ (in Japanese only)

- 1 **From the Home screen,** .
 - After this step, follow the onscreen instructions.



+Message

You can send/receive images, videos, stamps, etc. as well as text message in chat format using a mobile phone number as a recipient. Also, you can exchange messages not only on one-to-one, but also among multiple people as group messages.

If the other party is not a +Message user, you can use the short message service (SMS) instead via "+Message" application to send/receive messages.

In addition, you can exchange messages between you and enterprises using their official accounts.

For details on +Message, from the Home screen, [+Message] ► [i] ► [MyPage] ► [How to use] ► [Use guide] to refer to use guide, or refer to the following NTT DOCOMO website. https://www.nttdocomo.co.jp/service/plus_message/ (in Japanese only)

- 1 **From the Home screen, [+Message].**
 - In "" tab and "" tab, the contact list and message list are displayed, respectively.

■ Contact list screen



■ Message list screen



① Switching tabs

- Tap to switch between displaying all contacts and only +Message users (contact with  icon) to display.

② My profile

- Your own contact is displayed. Tap to display/edit my profile.

③ Official Account

- Tap to display official accounts.

④ Favorite contact

- The contacts set to Favorites are displayed in the upper part of contact list, below "Official Account".

⑤ : It is the icon indicating he/she is a user of +Message.

- You can exchange group messages, photos, stamps, etc. among the contacts with this icon displayed.

⑥ Contacts

- Tap to check detail of contact.

⑦ : Add by QR code/new contact

⑧ Profile image

- The other party's profile image is displayed. The image that the other party registered to his/her own profile takes precedence over the image you registered to the contact.

⑨ Message : Open the message screen

⑩ Official Account

- Accounts run by enterprise. The icons are shown in square shape () framed by circle.





⑪ : Display the submenu

- Read all : Change all unread messages to read messages.
- Sort messages : Sort messages.
- MyPage : Open MyPage. In MyPage, editing your profile, setting, using stamp store, etc. are available.

⑫ : Approval mark indicating that it is passed the DCOMO examination.



⑬ : Create a new message and new group message.











Sending a message

- 1 From the Home screen, [+Message].**
- 2   [New message]/[New group message].**
 - Group message is a function which allows multiple +Message users ( icon displayed in the contact) to exchange messages among them.
- 3 Select a recipient.**
 - To send a recipient who is not registered to Contacts, tap [Enter name and phone number] and input a phone number directly.
 - For group message, select multiple recipients and then tap [OK].
- 4 Enter a message in the message field  (Send).**
 - If the recipient is a +Message user, sending photos, videos, or stamps is available.

Message screen



- 1  :** Activate "Phone" application and make a call
- 2  :** Display the submenu
 - You can register contacts, change the call settings, etc.
- 3  :** Activate camera
 - Touch and hold to shoot a photo and then you can send it consecutively.

- ④  : Display a sharing menu to send photos, stamps, location information, etc.
 - While the sharing menu is displayed, you can use functions such as sending images or recording voice.
- ⑤ Message entry field
 - You can enter a message.
- ⑥  : Switch to the stamp selection screen
- ⑦  : Send an entered message.
- ⑧ Message delivery status
 -  : The recipient has checked the message
It is available only when the settings of "Use message read function" of both sender and recipient are ON.
 -  : Message is received on the recipient device
 - (No icon) : Message is sent to the sever
 -  : Sending message failed
- ⑨  : Switch to the image selection screen
- ⑩  : Switch to the text entry screen
- ⑪  : Switch to the voice recording screen
- ⑫  : Switch to the map screen
- ⑬  : Select contacts/Sketch/file sharing

Short Message Service (SMS) information

- You can send/receive text messages to/from customers using overseas network operators. Refer to NTT DOCOMO website for the countries/overseas network operators that provide this service.
- To send SMS to users of overseas network operators, enter "+", "Country code" and then "the recipient mobile phone number". Enter the phone number without a leading "0", if any. Alternatively, enter "010", "Country code" then "the recipient mobile phone number" in order.
- You cannot send SMS messages if "#" or "*" is included to a recipient address.
- You cannot send an SMS message with 184/186 prefixed to a recipient phone number.

+Message information



- To use "+Message" application via international roaming, set Enable +Message service while roaming to ON (it is set to OFF by default). Also, Turn on "Data roaming" of the terminal setting.
- Before receiving messages, activate "+Message" application and agree with the +Message terms of use, etc. even if you were a +Message user of the previous terminal before model change or MNP transfer.

Reading a message





Sent/received messages are displayed in thread by recipient/sender.

- 1 **From the Home screen, [+Message].**
- 2  ► **Select a message thread.**
 - Functions used for replying to messages (P.116)



Forwarding a message

- 1 **From the Home screen, [+Message].**
- 2  ► **Select a thread.**
- 3 **Touch and hold a message** ► .
- 4 **Select a recipient and enter a message** ►  (Send).

Deleting a message

- 1 **From the Home screen, [+Message].**
- 2  ► **Select a thread.**
- 3 **Touch and hold a message** ►  ► **[Delete].**
 - Only messages on the terminal can be deleted. You cannot delete messages on the recipient device. Note that deleted messages cannot be restored.
 -  may not appear when an image is selected, etc. In that case,  ► **[Delete]**
► **[Delete]**

Deleting a thread

- 1 **From the Home screen, [+Message].**
- 2  ► **Touch and hold thread.**
- 3  ► **[Delete].**
 - If you delete a thread of group message, you will be left from the group.

Changing the settings of +Message

- 1 From the Home screen, [+Message].
- 2  ► [MyPage] ► [Settings].

Message	Set for messages, back up/restore, etc.
Official Account	Set the notification sound for official accounts.
Photos and videos	Set for file attachment, etc. such as photos or videos when sending/receiving.
Screen display	Set the theme color, or background of message screen.
Notification	Set notifications.
Privacy	Set a passcode, block list, etc.
Others	Set Transfer user information, Initialize +Message service, etc.

Using the Official Account feature

- 1 From the Home screen, [+Message].
- 2  ► [Official Account]
- 3 In the Official account store screen, tap the account you want to use.
- 4 Mark "I have read and accepted the Terms and conditions and will use this Official Account".
- 5 [Start].

Gmail



You can use the email services provided by Google or by general providers.

- Set up your Google account (P.46) or email account by following the onscreen instructions, if you have not already done so.

❖ Information

- For details on Gmail, from the Home screen, tap [Google]▶[Gmail]▶☰▶[Help & feedback] to see Gmail Help.

Sending Gmail

- 1 From the Home screen, [Google]▶ [Gmail].**
- 2  (Compose).**
- 3 Enter the email address of recipient.**
 - Tap  to add Cc or Bcc recipients.
- 4 Enter a subject and message.**
- 5  (Send).**

❖ Information

- To attach a file, tap  while creating a Gmail and follow the onscreen instructions to select files.

Refreshing Gmail

- 1 From the Home screen, [Google]▶ [Gmail].**
- 2 In the Inbox, swipe (flick) the screen down.**
 - This refreshes the Inbox.

Early Warning "Area Mail"

Area Mail is a service which allows you to receive earthquake early warning or tsunami warning, emergency warning related to weather etc. delivered by the Meteorological Agency, and disaster/evacuation information delivered by the national government or local governments without being influenced by congestion.

- Area Mail is a free service for which subscription is not required.
- Area Mail cannot be received in the following case.
 - When the power is off
 - During International roaming
 - In Airplane mode
 - When software is being updated
 - While PIN code entry screen is displayed
 - When a SIM other than by DOCOMO is inserted
 - During a voice call (except for VoLTE voice calls)
- Area Mail may not be received when available memory of the terminal is low or tethering is set in 3G area, or while using packet communication.

- Area Mail (earthquake early warning) that could not be received cannot be received later.

Area Mail (tsunami warning, emergency warning related to weather etc., disaster/evacuation information) can be resent. In the case you could not receive it, you can receive it again.

Receiving Early Warning "Area Mail"

When Area Mail is received, a notification content screen appears and you are notified by dedicated buzzer sound or dedicated ringtone and vibration.

- The buzzer sound and the ringtone cannot be changed.

- 1 Receive Area Mail automatically.**
- 2 The buzzer or the ringtone sounds.**
 -  appears on the status bar.
- 3 A message of Area Mail appears.**

Checking received Area Mail later

- 1 From the Home screen,  ► [Disaster kit].
- 2 [Early Warning "Area Mail"] ► [Area Mail].
- 3 Select an Area Mail from the Area Mail list.

Deleting Area Mail

- 1 From the Home screen,  ► [Disaster kit].
- 2 [Early Warning "Area Mail"] ► [Area Mail].
- 3 Mark Area Mail messages you want to delete ► [Delete] ► [DELETE].

Setting Early Warning "Area Mail"

Set whether to receive Area Mail, or set operations when receiving Area Mail.

- 1 From the Home screen,  ► [Disaster kit].
- 2 [Early Warning "Area Mail"] ► [Area Mail].
- 3 : ► [Settings].

Receive setting	Set whether to receive Area Mail.
Emergency alert history	Display a list of received Area Mail.
Vibration	Set vibration of incoming Area Mail.
Alert reminder sound	Set whether to remind of alert after Area Mail is received. You will receive alert reminder with the dedicated beep sound and vibration. <ul style="list-style-type: none">• When "Once" is set, you have an alert again only once in 2 minutes after Area Mail is received.• When "Every 2 minutes" is set, you have alerts again up to three times at 2-minute intervals in 2 minutes after Area Mail is received.• When "Every 15 minutes" is set, you have alerts again up to three times at 15-minute intervals in 15 minutes after Area Mail is received.





Use full volume	Set volume of beep sound of incoming Area Mail. <ul style="list-style-type: none"> When it is set to ON, the terminal emits sound at the maximum volume even in silent mode. When it is set to OFF, the terminal emits sound according to the alarm volume setting.
Check screen image and beep tone	Check the reception screen and the buzzer/ringtone sound for earthquake early warning, tsunami warning and disaster/evacuation information, emergency warning related to weather etc.
やさしい日本語表示 (Simple Japanese display)	Set whether to display earthquake early warning, tsunami warning in simple Japanese.
翻訳・アプリ連携設定 (Translation/ App link setting)	Set whether to translate the received content, or use the link with the other applications. This item is not displayed when the language is set to English.

Chrome



Use "Chrome" application to view websites like on a PC.

You can use "Chrome" application via packet communication and Wi-Fi network with the terminal.

Viewing websites

- From the Home screen, tap .**
- Tap the address entry field at the top of the screen.**
 - When the address entry field is not displayed, swipe (flick) down the screen to display.
- Enter a website address or keyword to search.**
 - While  appears in the address entry field, tap to enter a search word in voice sound.
 - As you enter an address or characters, retrieved website list appears.
- Select a candidate or tap  on the software keyboard.**
 - To zoom-in/-out web pages, pinch-out/-in or double-tap the screen.
 - To go back to the previous page, tap .

❖ Information

- To copy text in a web page, touch and hold a text ▶
Drag  or  to select a range of text ▶ Tap [Copy].

Adding a new tab

Open multiple tabs and view websites.

1 From the Home screen,  ▶ : ▶ [New tab].

2 View website.
• A number in the icon next to the address entry field indicates the number of tabs that are opened.

Opening incognito tab

You can view websites without recording history and search history.

1 From the Home screen,  ▶ : ▶ [New incognito tab].

2 View website.

❖ Information

- Around address entry field is displayed in gray with incognito tab.
- To close an incognito tab, see "Closing a tab" (P.124).
- Websites viewed with the incognito tab are not displayed in History. When the tab is closed, record of Cookie etc. is erased. Downloaded files or bookmarked websites can be saved with the incognito tab.

Changing tabs

1 **②.**
• Currently opened tabs are displayed with thumbnails in a list.

2 Tap the tab.

❖ Information

- A number in the icon explained in Step 1 varies by the number of tabs that are opened.

Closing a tab

1 **② ▶ Tap  of tab you want to close.**



- Alternatively, swipe (flick) a tab left or right to close it.

❖ Information

- A number in the icon explained in Step 1 varies by the number of tabs that are opened.

Searching text in a web page

1 From the Home screen,  ▶ : ▶ [Find in page].

2 Enter a search word.
• Tap  /  to move the highlight to the next/previous item.

❖ Information

- Tap  to close the search bar.

Changing Chrome settings

1 From the Home screen, tap .

2  ► [Settings].

Sign in to Chrome	Sign in to Chrome with your Google account.
Sync and Google services	Make the sync setting or Google services.
Search engine	Set the search engine.
Passwords	Set whether to save the passwords entered to websites.
Payment methods	Set whether to use autofill of payment method, or set a credit card information for using autofill.
Address and more	Set whether to use autofill of information such as an address, or save information such as an address, name, phone number, email address to use autofill.
Notifications	Set notification method for Chrome.
Homepage	Set a page which appeared when  is tapped.
Themes	Set the theme for Chrome.
Privacy	Set to access payment methods, pre-load web pages, etc. or delete browsing history data.
Accessibility	Set the font size, zooming, etc.
Site settings	Set Cookie, JavaScript, or other settings related to website.

Languages	Show text of websites in set language. <ul style="list-style-type: none">• In some websites, the text may not be shown in the set language.
Lite mode	Set whether to accelerate loading pages by reducing data usage.
Downloads	Set a saving location etc. for downloading.
About Chrome	Check the versions of Chrome etc.

Operating links

Touch and hold a link or an image in a web page to copy the URL or download the image.

❖ Information

- In some website, downloading of files etc. may not be available.

Managing bookmarks and history



You can check history, save bookmarks, etc.

Bookmarking a website

1 From the Home screen,  ►
Display a website to bookmark.

2  ► .

Opening a bookmark



1 From the Home screen,  ►  ►
[Bookmarks].

2 Tap the bookmark you want to open.

❖ Information

- You can edit or delete a bookmark, move to folder, etc. by tapping  in the bookmark list, or touching and holding the bookmark.

Checking history

1 From the Home screen,  ►  ►
[History].

2 Tap a history to check.

❖ Information

- To delete history, tap  of history.
- To delete all history, [Clear browsing data...] ► Select the period to clear the data ► Confirm that "Browsing history" is marked, then tap [Clear data]. If the confirmation screen appears, follow the onscreen instructions.

Camera/Photos

Camera

- All still pictures or videos that you capture on the terminal are stored into the internal storage or a microSD card.
- To save still pictures and videos to a microSD card, insert one and specify it as the destination where you want to save them, before using the camera (P.136).
- When the terminal temperature becomes high, the camera may not activate or may stop.

■ About the Copyright and Portrait rights

Movies, still images, and sounds recorded on the terminal are prohibited by the copyright law from use without consent of the copyright holders, unless intended for personal use or any other purpose permitted by law. Also, using or transformation of other person's portrait or name without his or her permission may violate the portrait right. When you post recorded images etc. on the Internet web pages etc., make sure to be aware of the copyright and portrait right. Note that some performances, shows, and exhibitions may be restricted to record even for personal use. Transmission of images related to copyright or beyond the scope provided in the copyright law is not available.

Shooting/sending images

Please be considerate of the privacy of individuals around you when taking and sending photos using camera-equipped mobile phones. If you cause the public any trouble using the terminal, you may be punished under law or regulations (for example, nuisance prevention ordinance).

Activating the camera

- 1 **From the Home screen, [Camera].**
 - A shooting screen appears.

❖ Information

- You can quickly activate the camera with any one of the following operations.
 - Press and hold the camera key for at least 1 second (P.136)
 - On the lock screen, swipe (flick) 
- The camera ends when a certain time has elapsed with no operations on the shooting screen.

Shooting screen

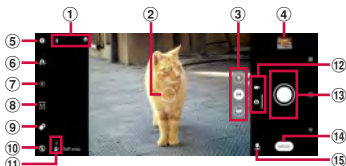

- ① Display area for status icons
 - When the settings such as Smile Shutter (P.134) and Save location (Geo-tagging) are set, the icons are displayed here. Also, when the battery level is low, a red battery icon and the battery level are displayed.
- ② Auto focus frame
 - Appeared when the screen is tapped.
 - When you press the camera key halfway, a square frame appears.
 - When eyes of people are detected, a focus frame of Eye AF appears (P.137).
- ③ Switch to triple-lens/Zoom indicator
 - Tap to switch the lens to standard (👁️)/telescopic (🔍)/superwide angle (👁️). When zooming is operated, the zoom indicator appears and the icon changes to the magnification display.
- ④ Thumbnail
 - Tap to display the play screen of shot photo or the preview screen of video. To return to the shooting screen, swipe (flick) the screen right.
- ⑤ Menu
- ⑥ Switch to Front camera
- ⑦ Adjust brightness/shade of color (P.136)
- ⑧ Aspect ratio setting (P.137)
- ⑨ Set bokeh effect (P.137)

- ⑩ Set Flash
- ⑪ Scenes/Conditions
 - In "PHOTO" mode, the camera determines and detects the scene and displays the icon. Also, the icon appears when the camera is moving (👤), the camera is stabilized (📵), or an object is moving (👤).
 - Scene/condition does not appear if you tap of brightness/color tone (P.136) to turn to 🌈.
- ⑫ Switch PHOTO/VIDEO
 - Switch capturing mode between "PHOTO" and "VIDEO". Swipe (flick) up or down in landscape view, or right or left in portrait view.
- ⑬ Shutter (photo)
Start/stop/pause recording (video)
 - Depending on setting, an icon of Self-timer or Touch capture icon is displayed.
- ⑭ Changing the capturing mode (P.129)
- ⑮ Shortcut of capturing mode
 - The icon of recently used capturing mode is displayed. You can switch to the capturing mode immediately by tapping this icon.

❖ Information

- The display and operations differ depending on the capturing mode etc.
- To adjust magnification in detail, do as follows.
 - Drag the zoom indicator up or down (for portrait view, left or right)
 - Set "Use Volume key as" (P.136) to "Zoom" and operate with the Volume key
 - Pinch-in/-out the screen
- Switch to triple-lens or zoom is not available when shooting with the front camera or depending on the capturing mode.
- By default setting, an auto-focusing frame appears when the shooting screen is tapped in "PHOTO" mode, and focus and brightness will be adjusted at the position where you tapped.
- The scene mode may not be recognized correctly depending on shooting conditions.
- The lens returns to the standard if you switch to triple-lens, switch to the front camera, and then switch to the back camera again.

Capturing mode

Shooting in "PHOTO", "VIDEO" mode

- 1 From the Home screen, [Camera].**
- 2 Swipe (flick) the screen to display the shooting screen in "PHOTO"/"VIDEO" mode.**
 - Shooting method (P.131, P.133)

Changing the capturing mode

You can use the capturing mode such as "Slow motion", "Portrait selfie" other than "PHOTO" and "VIDEO" to shoot various photos or videos.

- For "Photo Pro", see "Using Photo Pro" (P.138).

- 1 From the Home screen, [Camera].**
- 2 On the shooting screen, [MODE]▶ Select a capturing mode.**
 - When  is displayed on the shooting screen in each mode, tap it to return to "PHOTO" mode.

■ Main capturing mode and Still image size/Video size

Capturing mode	Still image size/Video size	
PHOTO	Camera : 4:3 (12MP) 16:9 (9MP) 1:1 (9MP)	Front camera : 4:3 (8MP) 16:9 (6MP) 1:1 (6MP)
VIDEO	Video camera : 4K Full HD Full HD (60 fps) 1080 × 1080 (1:1) HD	Front video camera : Full HD 1080 × 1080 (1:1) HD
Slow motion	HD	

❖ Information

- For shooting in "Slow motion" mode, sufficient brightness is needed because of its high-shutter speed.
- If you shoot in a place where quantity of light is lacking such as indoors or a dark place in "Slow motion" mode, the shot image may be rough or darkened.
- Switch to triple lens is available only in "PHOTO" and "VIDEO" modes. In "Slow motion" mode, use the zoom operation.
- To save the following shot data to microSD card, using the microSD card (UHS speed class 1 or more or Speed Class 10) which supports high-speed writing is recommended.
 - 4K video
 - Slow motion

■ Notes on shooting with Panorama

- The following cases are not suitable for shooting with Panorama.
 - Shooting a moving object
 - Shooting the main object that is too close to the camera
 - Shooting an object with repetition of the same pattern such as a sky, beach, grass, etc.
 - Shooting a big object
 - Shooting an object with constantly changing pattern such as a wave, waterfall, etc.
- Because two or more images are joined together, joints may not be recorded smoothly.
- Images may be blurred or may not be taken in a dark scene.
- Under the flickering light source such as a fluorescent light, you may not be able to shoot properly since brightness or color balance of joined image may be unstable.
- If the brightness, color balance, focus point of whole image, etc. are extremely different between the entire angle view of Panorama shot and the focused angle view, the image may not be shot properly.

Shooting photos

■ Shooting with the shutter icon

- 1 From the Home screen, [Camera].**
- 2 Swipe (flick) the screen to display "PHOTO" mode shooting screen.**
- 3 Tap the shutter icon (📷).**
 - You can shoot continuously (up to 100) while  is kept touching.

■ Shooting with Touch capture Set "Touch capture" (P.135) to "On".

- 1 From the Home screen, [Camera].**
- 2 Swipe (flick) the screen to display "PHOTO" mode shooting screen.**
- 3 Tap the shooting screen.**
 - You can shoot continuously (up to 100) while the shooting screen is kept touching.

■ Shooting with the camera key

- 1 From the Home screen, [Camera].**
- 2 Swipe (flick) the screen to display "PHOTO" mode shooting screen.**
- 3 Press the camera key**
 - When shooting with auto focus function, press the camera key halfway, and after the green focus frame appears, firmly press the camera key to the rest of the way until it stops.
 - When "Burst with camera key" (P.135) is set to ON, you can shoot continuously (up to 100) while the camera key is kept pressing.

■ Shooting with the volume key • Set "Use Volume key as" (P.136) to "Shutter" in advance.

- 1 From the Home screen, [Camera].**
- 2 Swipe (flick) the screen to display "PHOTO" mode shooting screen.**
- 3 Press the volume key.**
 - While the volume key is kept pressing, you can shoot continuously (up to 100).

■ Shooting with Hand Shutter

When shooting with the front camera, turn your palm toward the camera to shoot automatically. You can take picture of yourself without operations such as tapping an icon etc.

- Hand Shutter is available for shooting with front camera in "PHOTO" mode. It is not available for "Portrait selfie" mode.
- Setting "Auto capturing" (P.134) to "Hand Shutter" is required.

1 From the Home screen, [Camera].

2 Swipe (flick) the screen to display "PHOTO" mode shooting screen.

3 Switch to the front camera and then turn your palm toward the camera.

- When a palm mark appears, a photo is taken.
- Tap  to set self-timer.

❖ Information

- Continuous shooting is available in "PHOTO" mode. However, in "PHOTO" mode, you may not use continuous shooting in a dark place. Also, the front camera does not support continuous shooting.
- Continuous shot data is saved to the internal storage even if the saving location is set to "SD card".
- When the auto focus frame does not appear, focusing may be failed.
- When a face of object is detected, the camera automatically focus on the eyes and a green frame appears ("Eye AF" P.137). When "Eye AF" is canceled, a frame appears at the face position (up to 10 frames). Only a frame for a face which is automatically focused is shown in yellow. You can tap the other frame to change a face to be focused.
- When you connect a commercially available earphone or Bluetooth device, shutter sound may be softer than usual.

Shooting videos

■ Shooting with the start/stop icon

1 From the Home screen, [Camera].

2 Swipe (flick) the screen to display the shooting screen in "VIDEO" mode.

3 Tap the start shooting icon (📹).

4 Tap the stop icon (⏏).

- Tap the pause/start shooting icon (⏸/⏹) to pause/resume shooting.

■ Shooting with Touch capture

Set "Touch capture" (P.135) to "On".

1 From the Home screen, [Camera].

2 Swipe (flick) the screen to display the shooting screen in "VIDEO" mode.

3 Tap the shooting screen.

- Tap the shooting screen again to stop shooting.

■ Shooting with the camera key

1 From the Home screen, [Camera].

2 Swipe (flick) the screen to display the shooting screen in "VIDEO" mode.

3 Press the camera key

- Press the camera key again to stop shooting.

■ Shooting with the volume key

- Set "Use Volume key as" (P.136) to "Shutter" in advance.

1 From the Home screen, [Camera].

2 Swipe (flick) the screen to display the shooting screen in "VIDEO" mode.

3 Press the volume key.

- Press the volume key again to stop shooting.

❖ Information

- Do not cover the mouthpiece/microphone with fingers etc. when recording videos.
- When you connect a commercially available earphone or Bluetooth device, shooting start/stop sound may be softer than usual.
- When the shutter icon (📷) is displayed while shooting video, tap to shoot photos.
- The shutter sound does not emit when photos are taken while shooting a video (including shooting with "Smile Shutter").

Changing settings when shooting

Changing from the menu

- The displayed icons or operations vary by the capturing mode, camera/front camera, or lens type.
- Some settings cannot be used in combination with one another.

1 From the Home screen, [Camera].

2 Select a setting item.

- For some capturing modes, tap  on the shooting screen to set.

3 Change the setting.



Introduces the features for the camera.
Tap [Help] to display Help of the features for the camera.

■ Self-timer : "PHOTO" mode*1*2

Set the number of seconds for the self-timer.
The shutter icon changes into a timer icon.
Tap it to shoot after set period of time (seconds) elapses.
Use the self-timer to take a self-portrait or group photo. You are recommended to use the self-timer for avoiding camera shake.

■ Still image size : "PHOTO" mode

Set still image size. The larger the size of a photo, the larger its file size.

■ Video size : "VIDEO" mode

Set video size. The larger the size of a video, the larger its data size.

- Setting per lens "standard", "telescopic" or "superwide angle" is required.

■ Object tracking : "PHOTO", "VIDEO" mode*1

Tap your object on the shooting screen, and the camera will keep focusing on the object as it moves.

■ Auto capturing/Auto capturing (video) : "PHOTO", "VIDEO" mode

Set the function of shooting automatically.
Smile Shutter

Shoot at the moment when an object smiled. While video shooting, shoot a photo at the moment when an object smiled.



Hand Shutter : "PHOTO" mode*3

Turn your palm toward the front camera to shoot automatically (P.132).

■ Video stabilization : "VIDEO" mode

Set whether to decrease blur by hand shake when shooting.

- **File format (4K) : "VIDEO" mode*¹**
Select the compression format for shooting videos with 4K from "H.264" or "H.265 (HEVC)".
- **Intelligent wind filter : "VIDEO", "Slow motion" mode**
Set whether to reduce noise occurred when wind blows against the microphone.
- **Soft skin effect : "PHOTO" mode**
Set whether to shoot applying smooth skin correction.
- **Lens correction (photo) : "PHOTO" mode*⁴**
Set whether to correct skewness of photos.
Prioritize image quality
Set this feature to prioritize image quality.
Prioritize correction for distortion
Correction has priority over image quality. It is set by default.
- **QR Code reader : "PHOTO" mode*¹**
Set whether to scan QR codes.
- **Show photography advice : "PHOTO" mode**
Set whether to display advice notifying that your finger hinders the lens, focus is shifting, etc. when shooting photos.

- **Save location**
Set whether to tag photos/videos location information (geotag) for the shooting spot.
 - Location information is added when shooting if  appeared on the shooting screen.
 -  appears while acquiring location information. To pictures shot while acquiring location information, geotags are not added.
- **Touch capture**
Set whether to allow the camera to shoot when tapping the shooting screen. If you set "Only front camera", the Touch capture is available by switching to the front camera.
- **Grid lines**
Set whether to show a gridline on the shooting screen as a guide.
- **Auto photo preview**
Set whether to display a preview right after shooting. If you set "Only front camera", a preview appears only when you shoot with the front camera.
- **Burst with camera key*¹**
Set whether to shoot continuously when shooting photos by pressing the camera key.

■ **Use Volume key as**
Select the function from "Zoom", "Volume", or "Shutter" to assign to the Volume key for shooting.

■ **Data storage**
Set the saving location for shot photos/videos.

■ **Launch with camera key**
Set the operation for activating the camera by pressing and holding the camera key for at least 1 second.

Launch Camera app

Only launch the camera.

Launch Camera app and capture

Launch the camera and shoot a still image.

Launch Photography Pro

Launch "Photo Pro".

■ **Reset settings**
Reset the camera settings. It resets the settings for "PHOTO" and "VIDEO" modes (except "Intelligent wind filter" setting).

■ **Preview : "Creative effect" mode**
Set whether to display the preview screen or the edit screen immediately after shooting.

*1 Only available for shooting with the back camera

*2 Only available for standard lens.

*3 Only available for shooting with the front camera

*4 Only available for superwide angle lens.



Changing settings using icons



Tap the icon displayed on the shooting screen to change the setting.

- The displayed icons or operations vary by the capturing mode, camera/front camera, or lens type.
- Some settings cannot be used in combination with one another.

■ **Brightness/shade of color : "PHOTO", "VIDEO", "Slow motion" mode**

Tap  to adjust brightness and shade of color. To make adjustments, drag the marker on the bar that appears on the shooting screen.

Tap  or  to hide the adjusting bar and reset the setting.

- When the brightness adjusting bar appears when tapping the shooting screen in "PHOTO" mode, consecutively tap  (for portrait view,  to display the color shade adjusting bar.

■ HDR : "VIDEO" mode

Set whether to shoot photos having natural impression in a state closer to that seen with the eye even when there is contrast in brightness.

 On

 Off

- To play back as a HDR video with the other device etc., a compatible device and service are required.

■ Aspect ratio : "PHOTO", "Portrait selfie" mode

Set aspect ratio of photo to shoot. Still image size varies by the setting.

 4:3

 16:9

 1:1

■ Bokeh : "PHOTO" mode

Shoot photos with bokeh effect.

 ► Drag the marker to set.

■ Self-timer : "PHOTO", "Portrait selfie" mode

Set the number of seconds for the self-timer.

The shutter icon changes into a timer icon. Tap it to shoot after set period of time (seconds) elapses.

Use the self-timer to take a self-portrait or group photo. You are recommended to use the self-timer for avoiding camera shake.

 10 sec.

 3 sec.

 Off

■ Flash : "PHOTO" mode

 Auto

 Fill flash

 Red-eye reduction

 Off

 Flashlight

■ Flashlight : "VIDEO", "Slow motion" mode



Set whether to use flash when shooting video in a backlight or dark scene.

 On

 Off

■ Eye AF : "PHOTO" mode

When a face of object is detected, the camera automatically focuses on the eyes and a green focus frame appears. Tap to change eyes to be focused. Tap anywhere other than face to cancel Eye AF and display the auto focus frame.

 is displayed on the screen while Eye AF is activated. When you tap it to turn to  the Eye AF is canceled and the focus changes to a face position.

■ Portrait selfie advanced setting : "Portrait selfie" mode

Set Slender face, Bokeh, etc.

Mirror

Set whether to save mirror image.



Touch capture

Set whether to use touch capture.



😊 Slender face

To set profile correction etc., tap the icon▶

Tap the bar, or drag the marker.



☀ Skin brightness



■ Switch of effect : "Creative effect" mode

Tap to switch a type of effect. You can make various settings according to the type of effect.

Using Photo Pro

It provides with professional camera operatbility and features so that you can shoot more creative photos.





Activating Photo Pro











1 From the Home screen, [Photo Pro].

■ Photo Pro screen



- ① Data storage/image size/file format
 - Storage of shot photos (Internal storage ()/SD card ()), available memory of the storage, image size, and file format are displayed.
 - In AUTO mode, the scene/condition icon also appears.
- ② Mode
 - Switch modes (AUTO (Auto)/P (Program auto)/S (Shutter speed priority)/M (Manual exposure)/MR (Memory call)).

- ③ MENU
- Display the setting menu.
Change the image size, switch On/Off of Soft skin effect or On/Off of Face/Eye AF, or set each function etc.
The items that can be set vary depending on mode.
- ④ DISP
- Show or hide the data storage, image size, file type/level vial/histogram.
- ⑤ Viewfinder
- ⑥ Lens
- Switch lens (16 mm/24 mm/70 mm).
 - Tap  to adjust the zoom. Or, use the volume key or pinch-out/-in to adjust the zoom.
- ⑦ Thumbnail
- Shot photo is displayed.
 - Tap  to return to the Photo Pro screen.
 - Shot photos can also be viewed in "Photos" application.
- ⑧ Setting values
- Shutter speed/aperture/exposure/ISO are displayed.   and  appear when "Continuous AF" is On, an object is focused and during AE lock, respectively.
- ⑨ Battery level
- ⑩ Dial
- Correct exposure in P mode, or adjust the shutter speed in S/M mode.
- ⑪ AF-ON
- Turn on AF. When AF is On, it is displayed in orange color. To release AF, tap it again.
When "Focus mode" is "Shingle-shot AF", the focus is locked at the point of tapping.

- ⑫ AEL
- Lock the exposure at the point when tapped. It is displayed in orange color while it is locked. To release the lock of exposure, tap it again.
- ⑬ Setting item area
- Set Drive mode () , Focus mode () , Focus area () , EV () , ISO () , Metering mode () , Flash mode () , White balance () , Face/Eye AF () , or File format () , Aspect ratio () .
 - Appearance of displayed icon varies depending on setting.
 - The settings for some items are restricted depending on mode or lens setting.
- ⑭ Lock
- Lock the items on the left part of the screen and the setting item area to avoid unintended change of the settings when you hold the terminal.

Shooting with Photo Pro

1 From the Home screen, [Photo Pro].

2 Select the mode.

AUTO	The terminal determines and automatically sets the suitable value so that you can shoot easily regardless of object or environment.
P	Adjusts the shutter speed and ISO sensitivity automatically to shoot.
S	Adjust the shutter speed manually so that you can shoot changing expression of moving object. <ul style="list-style-type: none">• ISO is set to "AUTO" if you set S mode.
M	Manually change the shutter speed and ISO to shoot.
MR	Call up the mode or settings that you registered in advance to shoot (P.140). <ul style="list-style-type: none">• Operate from [MR]▶[Set] to apply the setting that is displayed in "Recall camera settings".

3 Change the settings according to an object.

4 Half press the camera key to focus on the object.

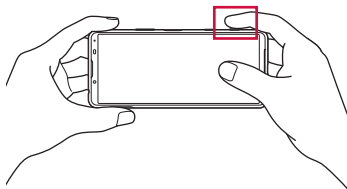

5 Press the camera key

- A photo is saved.

❖ Information

- There is no shutter button on the display for Photo Pro. Use the camera key to shoot photos.

Registering mode or setting to MR mode.

1 From the Home screen, [Photo Pro].

2 Change the mode or settings.

3 [MENU]▶[Shooting]▶[Camera settings memory].

4 [Save]▶[SAVE]▶[OK].

Using Cinema Pro



Activating Cinema Pro

1 From the Home screen, [Cinema Pro].

■ Cinema Pro screen



- ① Viewfinder
- ② Project setting
 - Parameters in the project setting affect an atmosphere of images for whole project including clips in the project.
 - Once you shoot a clip as a new project, change of the project setting is not available. Shot clips are saved to the project.
- ③ Metered manual
 - Check exposure information.
- ④ Status
- ⑤ All files
 - Display all clips/still images in the ongoing project.
 - Tap  to return to the Cinema Pro screen.

- ⑥ Clip/still image in project
 - Tap to play a clip/still image shot in the ongoing project.
 - To save a still picture from a clip, while playing the clip,  [Photo Capture]  Tap [Grab] at the timing you want to shoot the still picture.
- ⑦ DISP
 - You can show/hide Frame lines, Metered manual, etc. displayed on the viewfinder.
- ⑧ Grab
 - Shoot a still image before shooting a clip.
- ⑨ Clip setting
 - Set a parameter per clip (P.142).
- ⑩ REC
 - Start/end shooting a clip.

❖ Information

- You can adjust the parameters whose characters are displayed in orange color. Tap it and select the setting or value.

Using the menu of Cinema Pro

1 In the Cinema Pro screen, .

Open project	Create a new project, or display the other projects.
Cinema Library	Display a list of saved projects.
Stabilizer	Set whether to use the stabilizer.
Metered manual	Set whether to display the exposure meter.
Frame lines	Set whether to display the frame lines as a guide on the 21:9 viewfinder.
Grid lines	Set whether to display a grid lines as a guide on the 21:9 viewfinder.
Level	Set whether to display the level.
Level calibration	Calibrate the level.
Intelligent wind filter	Set whether to reduce noise occurred when wind blows against the microphone while recording.
Assign camera key	Set a function to be assigned to the Camera key.
Assign volume keys	Set a function to be assigned to the Volume key.
Rec button pos.	Change "Grab" and "REC" positions.
Tutorial	Display the tutorial of Cinema Pro.

Changing the clip setting

1 In the Cinema Pro screen, change the settings.

Look	Change the atmosphere of a clip.
FPS	Change the frame rate. <ul style="list-style-type: none">When "120" is selected, shooting a clip with slow motion is available.
Lens	Switch the lens (16mm f2.2/24mm f1.7/70mm f2.4).
ISO	Change the ISO sensitivity. <ul style="list-style-type: none">Tap this item when "Auto" is orange to set ISO automatically according to the setting or environment.
WB	Adjust white balance. <ul style="list-style-type: none">To initialize, tap "Reset".
Shutter	Change the shutter speed. <ul style="list-style-type: none">Tap this item when "Auto" is orange to set shutter speed automatically according to the setting or environment.
Focus	Change focus. <ul style="list-style-type: none">Tap "AF"/"MF" to switch between auto focus and manual focus.

Combining clips and creating a film

- 1 In the Cinema Pro screen, [All files].**
 - Clips/still images shot in the ongoing project are displayed.
- 2 ▶[Create final film].**
- 3 Tap the clip in the order of combination▶[CREATE].**

Playing back a created film

- 1 In the Cinema Pro screen, .**
- 2 [Cinema Library]▶[Final films].**
- 3 Tap a created film.**

❖Information

- You can view created movies also in "Photos" application.

Photos

View, playback, or manage photos or videos.



Displaying photos or videos

- 1 From the Home screen, [Photos].**
- 2 Tap the image or video.**
 - The photo or video is played.
 - Touch and hold a file in the file list screen to display the menu such as Share or Delete. You can also select multiple files by tapping the other file successively.

❖Information

- For details on "Photos" application, open the Google account menu in the Photo screen▶Tap [Help & feedback] to see Support.

Deleting files (photo, video)

- 1 From the Home screen, [Photos].**
- 2 Touch and hold a file to delete.**
 - You can also select multiple files by touching and holding a file and then tapping the other file successively.
- 3  ► [Move to trash].**
 - Files moved to the trash will be cleared from the Google account and its synced device (the terminal) after a certain period of time.
 - To clear them only from the device (the terminal) but keep in the Google account, confirm that they are backed up to the Google account and then tap  ► [Delete from device] ► [Delete from device].

dメニュー (dmenu)

In dmenu, you can easily access sites recommended by DOCOMO or convenient applications.

1 From the Home screen, [dメニュー (dmenu)].

- Browser is activated, "dメニュー (dmenu)" appears.

❖ Information

- To use dmenu, make sure that the terminal is connected to the network (P65).
- For connecting dmenu and downloading applications introduced in dmenu, packet communication charge is applied separately. Some applications automatically perform packet communications.
- Paid applications are included to the applications introduced in dmenu.

dmarket

dmarket provides a variety of services, offering digital content, such as music, videos, and books, and giving you access to a shopping site, travel booking site, and other sites.

1 From the Home screen, [dmarket].

❖ Information

- For details on dmarket, refer to the following website.
<https://d.dmkt-sp.jp/common/about/index.html> (in Japanese only)

Play Store



Use Google Play to install useful applications or fun games to the terminal.

- To use Google Play, you need to set up a Google account (P.46).
- For details on purchasing applications, returning your purchases, or requesting a refund, see Google Play Help.
- Once you accept the installation of an application, you will be held responsible for its use. Be careful especially about applications which access many functions or large amount of data.
- Make sure the security of application, then install it at your own risk. The terminal may be infected with a virus and the data may be damaged.
- NTT DOCOMO is not liable for any malfunctions or disadvantage brought to you or any third party due to application which you installed and provided by a third party including Google LLC.
- For the application which you installed from Play Store and provided by the third party including Google LLC, contact each provider.

Installing an application

- 1 **From the Home screen, [Play Store].**
- 2 **Search applications▶Tap an application to install.**
 - Check the displayed contents carefully and follow the onscreen instructions.

❖Information

- Some applications automatically perform packet communication. Packet communication is kept active unless you disconnect it or the time-out error occurs. To disconnect packet communication manually, from the Home screen, tap  [Settings] ▶[Network & internet]▶[Mobile network]▶ of "Mobile data"▶[OK].
- Some applications may be updated automatically.

Uninstalling an application

- 1 **From the Home screen, [Play Store].**
- 2 **≡▶[My apps & games]▶"Installed" tab.**
- 3 **Tap the applications to uninstall▶[Uninstall]▶[OK].**
 - To uninstall a charged application, follow the onscreen instructions. For details, see Google Play Help.

Osaifu-Keitai

This function allows you to use "おサイフケータイ対応サービス (Osaifu-Keitai compatible service)" by which you can pay money or use as a point card.

You can save electronic money, points, etc. to the IC card of the terminal to check the balance or points on the screen. Also, you can prevent from being abused in case of theft or loss by locking Osaifu-Keitai function.

For details on Osaifu-Keitai, see NTT DOCOMO website.



- Make settings from the dedicated website or application to use Osaifu-Keitai compatible services.
- The data in the IC card* or the docomo nano UIM card may be lost or altered because of the malfunction of the terminal (when we repair your terminal etc., as we cannot keep it with data remained, you are required to erase the data by yourself). For support such as reissuance, restoration, temporary preservation or transfer of data, contact each Osaifu-Keitai compatible service provider. To keep your important data, be sure to use Osaifu-Keitai compatible services with backup services.

- If the data in the IC card is lost, altered or damaged by any means such as malfunction or model change, DOCOMO assumes no responsibility for the loss related to Osaifu-Keitai compatible services.
 - If the terminal is stolen or lost, immediately contact DOCOMO and the Osaifu-Keitai compatible service provider to inquire about suspension of use etc.
 - NFC/Osaifu-Keitai function is not available when the terminal is turned off while charging. To use it while charging, turn on the terminal.
- * Data saved in the IC card installed in the Osaifu-Keitai compatible terminal



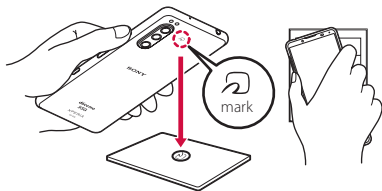

Notes on hovering over the device

Please note the following when hovering the terminal over an IC card reader or NFC module equipped device.



- Bring  mark close to the device slowly without hitting it strongly.
- Hover  mark over the center of the device in parallel. If scanning fails even with it hovered over the center of the scanner, slightly lift up the terminal, or move it backwards/forwards or to the left/right.
- If there is any metal object between  mark and the other device, scanning may fail. Putting the terminal into a case or cover may affect communication. In that case, remove the case or cover.

Enabling the NFC/Osaifu-Keitai function

- 1 **From the Home screen,**  **[Settings]**  **[Device connection]**  **[Connection preferences].**
- 2 **Tap**  **of "NFC/Osaifu-Keitai".**
 - The NFC/Osaifu-Keitai function is enabled. When the NFC/Osaifu-Keitai function is enabled, all of the Osaifu-Keitai compatible services are available.

❖ Information

- While the camera is activated, the Reader/Writer function is not available.

Using "Osaifu-Keitai compatible service"

To use the Osaifu-Keitai compatible service, set services in the Osaifu-Keitai app.

- Enable NFC/Osaifu-Keitai function in advance (P.148).

1 From the Home screen,

 ► [Osaifu-Keitai].

- If the initial settings are not complete, the initial setting screen appears. Follow the onscreen instructions.

2 Select a service.

3 Set the service.

- Set it from the service application or the website.

4 Hold mark of the terminal over an IC card reader.

❖ Information

- You can use the service by hovering over an IC card reader without activating Osaifu-Keitai compatible application.
- These services are available even when the terminal is off. However, they may not be available if the terminal has been off for a long time, the battery is too low, or while certain period of time after the powering on the terminal.

- Packet communication charge may incur because the Osaifu-Keitai compatible application performs communication which is necessary for providing the Osaifu-Keitai service in the background regardless of "STAMINA mode" (P.175) or the setting of "Data Saver" (P.166).
- After the power of the terminal is turned on, the terminal is restarted, or the software is updated, unlock the screen lock and then hover over the reader to use the Osaifu-Keitai compatible service.
- Note that when you do not subscribe to sp-mode, some functions of Osaifu-Keitai compatible service may not be available.

Locking the Osaifu-Keitai function

You can restrict the use of Osaifu-Keitai function and related services by locking Osaifu-Keitai.

Setting "NFC/Osaifu-Keitai lock ON/OFF"

Restrict the function used by hovering the terminal in sleep mode.

- If you set "Screen lock" (P.185) or "Fingerprint Manager" (P.188), cancel it and then use the function.

1 From the Home screen, ► [Settings] ► [Device connection] ► [Connection preferences].

2 Tap of "NFC/Osaifu-Keitai lock ON/OFF".

■ NFC

NFC is an abbreviation for Near Field Communication and a short range wireless communication method of international standard defined by ISO (International Organization for Standardization). You can use a contactless IC card function, Reader/Writer function and others.

iDアプリ (iD application)

"iD" refers to electronic money offered by DOCOMO. Once you have set up "iD" on your Osaifu-Keitai, you can make shopping easier and more comfortable just hovering the terminal over an IC card reader at various shops. Card information for more than two cards can be registered and you can choose them depending on privilege, etc.

- To use iD with your Osaifu-Keitai, you need to set up the iD application.
- The charges required for iD service (including the annual charge) vary by card issuer.
- Setting up the iD application or checking its information overseas will incur packet communication charges that are different from those in Japan.
- For details on iD, refer to iD website. <https://id-credit.com/> (in Japanese only)



Music

Use Music to play back music stored in the internal storage or a microSD card.





- Available codec of data that can be played (P.233)



Playing music data

Do not unmount a microSD card (disable reading/writing) (P.183) while playing music.

- 1 From the Home screen, ▶ [Music].
- 2 ▶ Select the category▶ Select a song to play.

❖ Information

- Tap  to return to the Home screen with a song played in background. From the Home screen, ▶ [Music] to display the Music screen. Also, drag the status bar down and tap the name of song that is currently played to open the playback screen.
- High-resolution audio sound can be played in high resolution audio by connecting to high-resolution audio compatible devices.
- To scale up compressed music data with high degree of accuracy and play, in the Music Home, tap ▶ [Settings]▶ [Audio settings]▶  "DSEE Ultimate". It can be reproduced only when a high-resolution audio compatible headphone is connected to the headphone jack.

- When  is displayed at the upper right of screen, music can be played with Google Cast devices. Tap  and then follow the onscreen instructions to connect. To play music data on a Google Cast device, connect the terminal to the same Wi-Fi network as the one the Google Cast device connected in advance (P.161).

Sharing music

Send music data via Bluetooth or mail attachment.

- 1 On the music list▶ Touch and hold a song to send▶ [Share].**
- 2 Select the application.**
 - After this step, operations vary by selected application.

❖ Information

- For some DRM protected contents or transfer applications, sharing may be limited.

Location services

Your current location can be positioned using GPS, Wi-Fi, or mobile network.

GPS function

The terminal has a GPS receiver that uses satellite signals to calculate your location. Some GPS features use the Internet. Data rates and charges may apply.

When you use GPS function to find your location, make sure you have a clear view of the sky. If GPS does not find your location after several minutes, move to another location. To help the search, stand still and do not cover the GPS antenna section (P.33). The first time you use the GPS, it may take a few minutes to find your location.

- Use the GPS system with great care. DOCOMO is not liable for any damage caused by abnormality of the system.
- Note that DOCOMO shall have no liabilities for any purely economic loss including those due to missing a chance to check the measurement (communication) results because of external factors (including the running out of the battery), such as a failure, malfunction, or any other problems of the terminal or the power failure.

- You cannot use the terminal as a navigation device for an aircraft, vehicle, and person. Note that DOCOMO shall have no liabilities whatsoever even if you suffer damage or loss while performing a navigation using the location information.
- You cannot use the terminal as a high-accuracy measurement GPS. Note that DOCOMO shall have no liabilities whatsoever even if you suffer damage or loss due to a deviation of the location information.
- Global Positioning System (GPS) is created and managed by U.S. Department of Defense. And the department is in charge of controlling the accuracy and maintenance of the system. Therefore, some changes made by U.S. Department of Defense might affect accuracy or functions of GPS system.
- Some wireless communication products (mobile phone, data detectors and some others) block satellite signals and also causes instability of signal reception.
- Some map displays based on location information (latitude/longitude information) may be not accurate due to some countries' or regions' regulations.

■ Where radio waves are difficult to receive

Note that radio waves may not be received or it may be difficult to receive radio waves in the following conditions, since GPS uses radio waves from a satellite.



- Inside or immediately under a building
- Inside a bag or box
- Inside or under a thick covering of trees
- In a car, inside a train compartment
- When there are obstructions (people or objects) near the terminal
- Inside a basement or tunnel, and below the ground or water
- In buildings-clustered or residential area
- Near a high-voltage cable
- Bad weather such as heavy rain or snow

❖ Note

- If you cannot use a part of or entire GPS function, check that the use of Internet is included in your subscription and Wi-Fi (P.161) and Mobile data (P.164) is enabled.
- NTT DOCOMO is not liable for navigation services or for the accuracy of location services.

Activating GPS/Location services

You can position your current location using GPS, Wi-Fi, and information sent from mobile network base stations.

- 1 **From the Home screen,**
 ► **[Settings] ► [Location].**
- 2  of "Use location".
- 3 **Read the notes on location information and tap [AGREE].**

❖ Information

- Your location information is sent to Google without specifying who you are. Your location information may be sent even when the application is not running.

Using Google Maps

The Google Maps application allows you to view your current location, find other locations and search routes.

- To use Google Maps, make sure that the terminal is connected to the network (P.65).
- Google Maps does not cover the whole world.
- For details on Google Maps, see the help from the Maps screen,  ► [Help].

Finding the current location on the map



You can detect your current location using location information service.

- To detect current location, enable "Use location" (P.153) beforehand.





- 1 **From the Home screen, [Google] ► [Maps].**
Current location is shown by blue mark.
 - To show the current location when it is not shown, tap .

Schedule



Displaying schedule

- From the Home screen,**
▶[Schedule].
- ▶[Monthly]/[Week]/[Daily].
 - Swipe (flick) the calendar left or right to display the next or previous month/week/day.

❖ Information

- To move the cursor to the current date, in Step 2, tap ▶[Jump to]▶[TODAY].
To move the cursor to the desired date, in Step 2, ▶[Jump to]▶Swipe (flick) the calendar left or right to select month and then tap a day▶[JUMP].
- To display all registered schedules in a list, in Step 2, ▶[Schedule list].
- To switch to the "Memo" application screen, in Step 2, ▶[Memo list].
- In monthly view, tap  at the bottom of the screen in Step 2 to display the event list for the day which the cursor is located.

Creating schedule event

- From the Home screen,**
▶[Schedule].
- ▶Enter the item.
 - For setting alarms, tap [Display input option].
- [Save].**



❖ Information

- When an alarm of event is set,  appears on the status bar at the set time. Drag the status bar down▶Tap [It's time] to display details of the event.

Displaying events of Schedule



- From the Home screen,**
▶[Schedule]▶Display a date/
time including events.
 - In Monthly view or Week view, tap a day accompanied by schedule item.
- Tap an event to view description.**
 - To edit an event, tap [Edit].

❖ Information

- To delete an event, touch and hold an event in Step 2▶Tap [Delete one]▶[DELETE].
- To delete all events, from the Home screen, tap ▶[Schedule]▶▶[Delete]▶[Select all]▶[Delete]▶[DELETE].

Setting display conditions in Schedule

When a search criteria is set, specified data can be displayed.

- 1 **From the Home screen,**
 ► [Schedule].
- 2  ► [Conditions].
- 3 **Select the display condition** ► [OK]
.

❖ Information

- To search the contents entered in "title", "text" and "Where?"; in Step 3, [Free word search] ► Enter a search word ► [OK] ► [OK] ► .



Clock

Use alarm, world clock, stop watch and timer.



Setting an alarm

- 1 **From the Home screen,**
 ► [Clock] ► "Alarm" tab.
- 2  ► **Set a time** ► [OK].
 - Set alarm details as required.
 - Tap  to close the settings screen.

❖ Information

- In the alarm screen, tap  ► [Settings] to set the time to mute or the alarm volume.
- To edit an alarm time, in the alarm screen, tap the time.
- To delete an alarm time, in the alarm screen, tap  ► [Delete].

Enabling/Disabling alarm

- 1 **From the Home screen,**
 ► [Clock] ► "Alarm" tab.
- 2  /  of the alarm to turn on or off.

Stopping alarm



- 1 **While alarm is sounding, swipe (flick)  right.**

❖ Information

- When you swipe (flick) it left, the alarm sounds again when the set time has passed (snooze).
- Alternatively, you can operate by tapping the notification at the top of the screen when the display is on (except on the lock screen).

Using World clock



Display the date and time, time difference from the home city, etc. in cities around the world.

- 1 **From the Home screen,**
 ► [Clock] ► "Clock" tab ► .
- 2 **Enter a city name ► Select a city from the list.**
 - To add a city, repeat tapping.



❖ Information

- To delete an added city, touch and hold the city ► Drag to .
- Time difference during summer time may differ from the displayed one.





Using Timer

- 1 **From the Home screen,**
 ► [Clock] ► "Timer" tab.
- 2 **Tap numbers to set a time.**
- 3 .
- 4 **To stop the timer sound, tap .**

❖ Information

- To stop the timer sound when the screen is locked, tap .
- You can set Timer sound, etc., in the timer screen, tap  ► [Settings].

Using Stopwatch

- 1 **From the Home screen,**
 ► [Clock] ► "Stopwatch" tab.
- 2 .
- 3 
 - To resume it, tap .
 - Tap [Reset] to delete the measurement result.

docomo Data Copy

docomo Data Copy application allows you to copy the data saved to the terminal to the other terminal or back up/restore the data. Use this application for transferring the data when changing the model or for the regular backup of important data.

- Data may not be copied, backed up, or restored correctly depending on model, OS or file type.
- Phonebook entries that can be backed up are the ones registered to the docomo account.
- When the battery level is low, copy, backup or restoration may be failed.
- For details on docomo Data Copy, refer to NTT DOCOMO website.

Data transfer

You can copy the phonebook entries, images, etc. directly to the destination device using the one-to-one direct communication which does not use the Internet.

Activate "Data Copy" applications on both a data sending terminal and a copy destination terminal, then align the two terminals.

1 From the Home screen, [Data Copy] ► [Data transfer].

- After this step, follow the onscreen instructions.
- This application is needed for both a data sending terminal and a copy destination terminal. If it is not installed, download from NTT DOCOMO website.

Backing up/Restoring

You can transfer or back up/restore the data such as phonebook contacts or images using a microSD card.

- Do not remove the microSD card or turn off the terminal during backup or restoring. The data may be damaged.
- Contacts without name registration cannot be backed up.
- If the terminal or microSD card is low on memory, backing up/restoration may be failed.
- You can back up only the data such as still images and movies stored in the internal storage with this application. The data stored in a microSD card cannot be backed up.
- The periodical backup cannot be executed at specified time if the screen is locked or "STAMINA mode" (P.175) is activated at that time. Instead, it will be executed the next time when the backup activation is possible.

Backup

Back up the data such as phonebook entries or media files to a microSD card.

- 1 **From the Home screen,  [Data Copy] ► [Backup & Restore].**
- 2 **[Backup].**
- 3 **[Start backup] ► [BACKUP].**
 - The selected data can be saved to the microSD card.
- 4 **[Back to top].**

Restore

Restore the data such as phonebook entries or media files backed up to the microSD card to the terminal.

- 1 **From the Home screen,  [Data Copy] ► [Backup & Restore].**
- 2 **[Restore] ► [next] ► [Restore] ► [RESTORE].**
 - The selected data is restored to the terminal.
- 3 **[Back to top].**
 - When the periodical backup schedule is not set, "Set a backup schedule" appears. Follow the onscreen instructions.

Copying phonebook entries to docomo account

Copy contacts registered to your Google account to the docomo account.

- 1 **From the Home screen,  [Data Copy] ► [Backup & Restore].**
- 2 **[Phonebook account copy] ► [Select] of contacts to copy ► [OVERWRITE] or [ADD].**
 - The copied contacts are saved to your docomo account.
- 3 **[OK].**

Settings

Viewing the Settings menu

1 From the Home screen, [Settings].

Network & internet	P.160
Device connection	P.169
Appearance	P.171
Apps & notifications	P.171
Battery	P.175
Display	P.176
Sound	P.180
Storage	P.182
Privacy	P.183
Location	P.184
Security	P.184
docomo service/cloud	P.189
Accounts	P.190
Accessibility	P.191
Digital Wellbeing & parental controls	P.193
Google	P.193
System	P.194
About phone	P.198

❖ Information

- The item indicating the set function may be displayed above the "Network & internet" depending on the condition of usage of the terminal.
- You can search the setting item etc. by entering a key word in the "Search settings" field at the top of screen. Alternatively, tap  in each setting screen.
- Displayed items or the layout may differ depending on the setting condition etc.

Network & internet

- 1 From the Home screen,  [Settings] ► [Network & internet].

Wi-Fi	P.160
Mobile network	P.163
Data Saver	P.166
Hotspot & tethering	P.166
Airplane mode	P.168
VPN*	P.168
Private DNS*	Set whether to encrypt communication when the terminal is connected to the compatible DNS server. Also, you can register your private DNS.
Smart connectivity*	Set to use the mobile network preferentially when Wi-Fi network connection is unstable.

* Appeared when [Advanced] is tapped.

Wi-Fi

With Wi-Fi function, you can connect to an access point for your home, company network or public wireless LAN services to use mail and Internet.

■ Reception interference caused by Bluetooth devices

Wireless LAN (IEEE802.11b/g/n/ax) and Bluetooth devices use the same frequency band (2.4GHz). If you use the terminal near Bluetooth devices, reception interference may occur or the communications speed may deteriorate. Also, you may hear noise or have a connection problem.

Communication may be interrupted or sound may be disturbed when playing streaming data etc. In these cases, do the following:

- Keep the terminal approximately 10 m or more away from the Bluetooth device.
- For using within approximately 10 m, turn off the Bluetooth device.

Turning on Wi-Fi

1 From the Home screen,  [Settings] ► [Network & internet].

2  of "Wi-Fi".

- It may take a few seconds to turn on the Wi-Fi.

❖ Information

- Even when Wi-Fi is on, packet communication is available. When a Wi-Fi network is disconnected, the connection is automatically switched to the mobile network. Note that packet communication charge may be applied if the network connection is kept switched.
- Turn the Wi-Fi function to off when you do not use Wi-Fi to cut battery power consumption.
- For using Wi-Fi, make sure to receive sufficient signal strength.

Connecting to a Wi-Fi network

1 From the Home screen,  [Settings] ► [Network & internet] ► [Wi-Fi].

2 Select a Wi-Fi network to connect.

- To connect to a protected Wi-Fi network, enter the password ► [CONNECT].
- Tap  and scan the QR code for Wi-Fi password to connect to the Wi-Fi network.

❖ Information

- Depending on your usage environment, the connection speed may be decreased, or Wi-Fi may not be available.
- When the terminal is connected to Wi-Fi network successfully, "Connected" appears. If a different message is displayed, make sure of the password (security key).
When the connection is not established even if you enter a correct password (security key), the correct IP address may not have been acquired. Check the signal status and reconnect. It may take 5 minutes or more to display the connection result after the operation of the connecting to Wi-Fi network.
- If you connect to an access point that is not connected to the Internet,  etc. appears and communication may be performed via mobile network, not via Wi-Fi. To perform Wi-Fi communication via such access point, tap the notification indicating that Internet access is unavailable appeared when connecting to the access point, and then follow the onscreen instructions.
- To use docomo services via Wi-Fi, you need to set up your d ACCOUNT (P.47).

Deleting connecting Wi-Fi network setting



1 From the Home screen,  [Settings] ► [Network & internet] ► [Wi-Fi].

2 Tap the Wi-Fi network that is connected.

3 [FORGET].

Adding a Wi-Fi network manually

- Turn Wi-Fi on beforehand (P.161).

- 1 From the Home screen, ▶[Settings]▶[Network & internet]▶[Wi-Fi].**
- 2 [Add network].**
 - Tap  and scan the QR code for Wi-Fi password to connect to the Wi-Fi network.
- 3 Enter the name (SSID) of Wi-Fi network you want to add.**
- 4 Tap "Security" setting item▶Tap a security type of the Wi-Fi network.**
- 5 If required, enter security information for the Wi-Fi network.**
- 6 [SAVE].**

❖Information

- To add hidden Wi-Fi network whose stealth setting is enabled, in Step 5, tap [Advanced options]▶[No] of "Hidden network"▶[Yes].

Setting up Wi-Fi



- 1 From the Home screen, ▶[Settings]▶[Network & internet]▶[Wi-Fi]▶[Wi-Fi preference].**

Turn on Wi-Fi automatically* ¹	Set whether to automatically turn on Wi-Fi when the terminal detects a saved high quality Wi-Fi network, and connect to it.
Open network notification	Set whether to notify you when any high quality Wi-Fi open network is detected.
Auto-connect* ²	Set whether to automatically connect to saved Wi-Fi network when it is detected for each Wi-Fi network.
Install certificates* ²	Install certificates.
Network rating provider* ^{1*2}	Set the function to connect a preferable Wi-Fi network by rating Wi-Fi network condition, etc.
Wi-Fi Direct* ^{1*2}	P.163
MAC address* ²	Check MAC address.
IP address* ²	Check IP address.

*¹ You can set this item when Location (P.184) is ON.

*² Appeared when [Advanced] is tapped.



❖ Information

- To check/delete saved networks or display a QR code of Wi-Fi password, from the Home screen, tap  ► [Settings] ► [Network & internet] ► [Wi-Fi] ► [Saved networks].
- To check your Wi-Fi data usage, from the Home screen, tap  ► [Settings] ► [Network & internet] ► [Wi-Fi] ► [Wi-Fi data usage].

Using the Wi-Fi Direct function

You can connect among the devices compatible with Wi-Fi Direct® via Wi-Fi even without configuring access point.

- Turn on Wi-Fi and Location beforehand (P.161, P.184).

- 1 From the Home screen,**
 ► [Settings] ► [Network & internet] ► [Wi-Fi].
- 2 [Wi-Fi preferences] ► [Advanced] ► [Wi-Fi Direct].**
- 3 Select a Wi-Fi Direct compatible device name to connect.**
 - Tap  ► [Searching...] to refresh the list of detected devices.
 - To change your terminal's name displayed on the detected Wi-Fi Direct compatible device, tap  ► [Rename device].

❖ Information

- Wi-Fi Direct function becomes available when you install a compatible application.



Mobile network

- 1 From the Home screen,**
 ► [Settings] ► [Network & internet] ► [Mobile network].

Mobile data	P.164
Data roaming	P.207
App data usage	Check mobile data usage per each application for the usage cycle which is specified in "App data usage cycle" (P.164), or set Data warning & limit (P.164). <ul style="list-style-type: none">• To set restriction of background mobile data communication, etc. of each application, select an application displayed below the graph.
4G Calling	P.208
Preferred network type*	P.208
Automatically select network*	P.207
Choose network*	Search available networks when "Automatically select network" is set to OFF.
Access Point Names*	P.165



* Appeared when [Advanced] is tapped.

Enabling/Disabling mobile data communication

- 1 From the Home screen,  ► [Settings] ► [Network & internet] ► [Mobile network].
- 2  of "Mobile data".
- 3 Read the note and tap [OK].

Setting Data warning & limit

You can set a usage cycle (measuring period) for mobile data usage, or a warning level or data limit of mobile data usage.

- 1 From the Home screen,  ► [Settings] ► [Network & internet] ► [Mobile network] ► [App data usage].
- 2 .

App data usage cycle	Set the usage cycle (measuring period) for mobile data usage.
Set data warning	Set whether to display the notification when the mobile data usage reaches to the set warning volume.
Data warning	Set a warning value of mobile data usage.

Set data limit	Set whether to temporarily suspend the mobile data communication when the mobile data usage reaches to the limit value.
Data limit	Set the limit value of mobile data usage.

❖ Information

- Displayed mobile data usage amount is an estimate and it may be different from the actual one. You can check your actual mobile data usage volume in My docomo.
- Note that the mobile data communication will suspend when the mobile data usage reaches to the specified limit value.
To resume the mobile data communication, on the suspension notification screen, tap [RESUME]. If the suspension notification screen does not appear, drag the status bar down ► [Mobile data limit reached] ► Tap [RESUME].

Setting an access point

An access point for connecting to the Internet (sp-mode) is already registered. You can add or change it if necessary. For details of sp-mode, refer to NTT DOCOMO website.

<https://www.nttdocomo.co.jp/service/spmode/> (in Japanese only)

■ Checking the access point in use

- 1 **From the Home screen,**  **[Settings] ▶ [Network & internet] ▶ [Mobile network] ▶ [Advanced] ▶ [Access Point Names].**
 - The radio button on the right of current access point is marked.



■ Setting an access point additionally

- 1 **From the Home screen,**  **[Settings] ▶ [Network & internet] ▶ [Mobile network] ▶ [Advanced] ▶ [Access Point Names].**
- 2 **+**
 - To edit the access point, tap the access point.
- 3 **[Name] ▶ Enter any name ▶ [OK].**
- 4 **[APN] ▶ Enter an access point name ▶ [OK].**

- 5 **Tap and enter all other information required by your network operator.**

- 6 **: ▶ [Save] ▶ [OK].**

❖ Information

- Do not change the MCC/MNC. If you change them to the values other than the default (440/10), the access point will not be displayed on the APN screen. If the set access point is not displayed,  in Step 2 ▶ Tap [Reset to default], or tap  and then set the access point again.
- It is recommended that you use the access point that is registered by default as it is.

■ Initializing an access point

- 1 **From the Home screen,**  **[Settings] ▶ [Network & internet] ▶ [Mobile network] ▶ [Advanced] ▶ [Access Point Names].**
- 2 **: ▶ [Reset to default].**

Data Saver

Restrict the mobile data communication performed by applications in the background to reduce the data usage.

1 From the Home screen,  ► [Settings] ► [Network & internet] ► [Data Saver].

2  for "Use Data Saver".

❖ Information

- To set applications whose mobile data communication cannot be restricted by the Data Saver, in Step 2, [Unrestricted data] ► Tap each  of the application you want to set.
- When Data Saver is ON, tethering function is not available.

Using tethering function

Use tethering function which allows wireless LAN devices, USB devices, or Bluetooth devices to access the Internet via the terminal as a modem.

❖ Information

- If you want to use the tethering, use of Packet Pack/ packet flat-rate service is highly recommended.
- Tethering function is not available when the docomo nano UIM card is not inserted, mobile data communication is disabled, or use of mobile network is not available due to out of service area.
- Up to 15 (portable hotspot (Wi-Fi tethering) : 10, USB tethering : 1, Bluetooth tethering : 4) can be connected at the same time.
- When Data Saver (P.166) is ON, tethering function is not available.

Enabling Portable hotspot

You can use the terminal as a Wi-Fi access point to connect up to 10 wireless LAN devices to the Internet simultaneously.

1 From the Home screen,  ► [Settings] ► [Network & internet] ► [Hotspot & tethering].

2 [Portable hotspot] ► .

❖ Information

- If you operate from [Portable hotspot] in Step 2▶ [Power save] to enable power saving, the portable hotspot will turn off automatically when the specified time has passed without connecting to wireless LAN devices.
- To display the QR code for password of Wi-Fi access point, in Step 2, tap [Portable hotspot]▶[Share portable hotspot].

Changing the portable hotspot settings

You can change the default network name (SSID), security setting, or password.



- 1 From the Home screen, ▶[Settings]▶[Network & internet]▶[Hotspot & tethering].**
- 2 [Portable hotspot]▶[Configure hotspot].**
- 3 Enter the network name (SSID) of the Wi-Fi access point you want to set.**
 - The device name of the terminal is set by default.
- 4 Tap "Security" setting item▶Tap a security type of the Wi-Fi access point you want to set.**

5 Enter a password of the Wi-Fi access point to set as required.

- By default, a password is set in a random manner.

6 [SAVE].

Enabling USB tethering

- 1 Connect the terminal to a PC with USB cable A to C 02 (optional) etc. (P.43).**
 - When a screen for requesting access to the device data appears, tap [DENY].
 - When a screen for installing driver software appears, wait for a while until the installation is complete.
 - When a confirmation screen of installing software appears on the terminal, tap [SKIP] or [CANCEL].
- 2 From the Home screen, ▶[Settings]▶[Network & internet]▶[Hotspot & tethering].**
- 3  of "USB tethering".**
 - If the installation screen for the terminal's driver software appears on your PC, please wait a moment for the installation to complete.

❖ Information

- System requirements (OS) for USB tethering are as follows.
 - Microsoft Windows 10
 - Microsoft Windows 8.1
- In USB tethering, you cannot access your terminal's internal storage or microSD card from the PC.

Enabling Bluetooth tethering

Up to 4 Bluetooth devices can be connected to the Internet.

1 From the Home screen,
 ► **[Settings] ► [Network & internet] ► [Hotspot & tethering].**

2  of "Bluetooth tethering".

❖ Information

- To connect the terminal from a Bluetooth device, perform pairing (P201) and then set the connection method for connecting the terminal. For operation on a Bluetooth device, refer to the manuals of the Bluetooth device.

Airplane mode

In this mode, the functions of using radio wave transmissions such as calling, accessing to the Internet (including sending/receiving mails), etc. are disabled.

1 From the Home screen,
 ► **[Settings] ► [Network & internet].**

2  of "Airplane mode".
•  appears on the status bar.

❖ Information

- Even if Airplane mode is ON, Wi-Fi, Bluetooth function and NFC/Osaifu-Keitai function can be turned on. Do not turn on these functions in a place where the use of radio wave is prohibited.

Connecting to a VPN (Virtual Private Network)



Use Virtual Private Network (VPN) to connect to the information in a protected local network such as companies, schools or other facilities from outside.

Adding a VPN

1 From the Home screen,
 ► **[Settings] ► [Network & internet] ► [Advanced] ► [VPN].**

- +
- Follow the instruction of the network administrator to enter/set required items of VPN settings.
- [SAVE].

❖ Information

- To edit VPN, tap  of VPN in Step 2 ▶ Enter or set each item ▶ [SAVE].
- To delete VPN, tap  of VPN in Step 2 ▶ [FORGET].

Connecting to a VPN

- From the Home screen,  ▶ [Settings] ▶ [Network & internet] ▶ [Advanced] ▶ [VPN].

- Tap a VPN to connect to.

- [CONNECT].

- When you are connected to a VPN,  appears in the status bar.
- If the username or the password is not entered when the VPN is added, enter the necessary information ▶ Tap [CONNECT].

❖ Information

- To disconnect VPN, in Step 2, tap a connected VPN ▶ [FORGET].

Device connection

- From the Home screen,  ▶ [Settings] ▶ [Device connection].

Pair new device	P.201
Connection preferences	P.170

❖ Information

- When the terminal is connected to a device, the device information may be displayed above "Pair new device". Tap the item or  to change the connection method, cancel connection, etc.
- When any Bluetooth device is paired, the "PREVIOUSLY CONNECTED DEVICES" field appears below "Pair new device" and you can check the paired Bluetooth devices.

Setting Connection preferences

- From the Home screen,  ► [Settings] ► [Device connection] ► [Connection preferences].

Bluetooth	Turn On/Off of Bluetooth device, or pair with a Bluetooth device.
Files received via Bluetooth	P.203
Chromebook	Link the terminal with Chromebook.
Nearby Share	Share a file with nearby compatible device.
Cast	Display the screens of the terminal on a device that is compatible with Google Cast etc.
Screen mirroring*	Connect to a TV or tablet that is compatible with Screen mirroring to display the screen of the terminal.
NFC/Osaifu-Keitai	P.147
NFC/Osaifu-Keitai lock ON/OFF	P.149

USB Connectivity	Install software	Set whether to display a confirmation screen for installing software which allows to manage the contents of the terminal when the terminal is connected to a PC.
	Restart USB device auto-detection	When moisture is detected on the USB Type-C jack, automatic detection of USB device is stopped. Tap [Restart USB device auto-detection] to resume the auto detection.
DUALSHOCK™4		Set to allow a wireless controller (DUALSHOCK™4) to operate the terminal.
Printing		Install print service applications.

* According to usage condition, image or sound may be interrupted or stopped. Covering around the Wi-Fi antenna area with your hand may affect the quality of transferring images.

Appearance

- 1 From the Home screen,  [Settings] ► [Appearance].

Wallpaper	P.80, P.86
Ambient display (Always-on display)	P.178
Clocks	Set a clock for the lock screen or Ambient display (P.178).

Apps & notifications

- 1 From the Home screen,  ► [Settings] ► [Apps & notifications].

Recently opened apps ^{*1}	Display a list of recently activated applications when there is any application which is recently activated. Tap an application to display the app info.
SEE ALL XX APPS ^{*1}	P.172
Configure notifications	P.174
Screen time	Check usage time per application, or set a timer for each application to restrict usage time of a day.
Default apps	Check/change the default application.
Permission manager ^{*2}	Check/change the app permissions.
Special app access ^{*2}	Check/change the applications, etc. which can access the functions or information of the terminal.

*1 The display may differ depending on usage condition.

*2 Appeared when [Advanced] is tapped.

App info

Manage and uninstall installed applications. Also, change the settings of notification or permission for each application, or delete the data or cache.

Managing applications

- From the Home screen,**
 ► **[Settings] ► [Apps & notifications] ► [SEE ALL XX APPS].**

- Tap  ► [Show system] to show all applications.

- Tap an application.**

OPEN	Activate the application.
UNINSTALL/ DISABLE	P.173, P.173
FORCE STOP	P.172
Notifications	Change notification setting.
Permissions	Check/change the app permissions.
Storage & cache	Clear data or cache.
Mobile data & Wi-Fi	Check the data communication status or set the restriction of mobile data communication in background etc.
Screen time*	Check usage time for the application, or set a timer to restrict usage time of a day.



Battery*	Check the battery status from the last full-charge or set the use restriction in background etc.
Open by default*	Clear the setting of default applications used for certain operations.
version*	Display the application's version.

* Appeared when [Advanced] is tapped.

❖ Information

- The displayed items may differ or the item may not be selected depending on application or usage condition.

Force-stopping an application

- From the Home screen,**
 ► **[Settings] ► [Apps & notifications] ► [SEE ALL XX APPS].**
 - Tap  ► [Show system] to show all applications.
- Tap the application to force-stop.**
- [FORCE STOP] ► Confirm the content of the screen and then [OK].**

Uninstalling applications

- Before uninstalling application, back up contents you want to save including data saved in the application.

- 1 From the Home screen, ▶[Settings]▶[Apps & notifications]▶[SEE ALL XX APPS].**
- 2 Tap the application to uninstall.**
- 3 [UNINSTALL]▶[OK].**



❖Information

- Some pre-installed applications may not be uninstalled. You can disable some applications or services which cannot be uninstalled (P.173).
- Applications downloaded from Google Play are recommended to be uninstalled from the Google Play screen (P.146).
- When in Step 3, ▶[UNINSTALL UPDATES] is displayed, tap it to restore the application to the default.

Disabling application

You can disable some applications or services, that cannot be uninstalled.

- Disabled applications are not displayed on the Home screen, etc. and you cannot execute them, but they are not uninstalled.

- 1 From the Home screen, ▶[Settings]▶[Apps & notifications]▶[SEE ALL XX APPS].**
 - Tap ▶[Show system] to show all applications.
- 2 Tap the application to disable.**
- 3 [DISABLE]▶Confirm the content of the screen and then [DISABLE APP].**

❖Information

- When you disabled an application, some other applications linked to the disabled application may not be operated correctly. Enable the disabled application again to operate them correctly.

Resetting application setting

You can reset the disabled applications (P.173), default apps settings (P.172), restriction of background data (P.172), app permissions (P.57), etc.

- 1 From the Home screen, ▶[Settings]▶[Apps & notifications]▶[SEE ALL XX APPS].**

- 2 : ► [Reset app preferences].
 3 [RESET APPS].

Configure notifications

Set the notifications of each application or function. Also, you can change the operation of the notification LED or the setting of notifications for the lock screen.

- 1 **From the Home screen,**  ►
[Settings] ► [Apps & notifications]
► [Configure notifications].

RECENTLY SENT	Display the list of applications whose notifications are recently displayed to set the notification to ON/OFF.
See all from last 7 days	A list of applications whose notifications are displayed for last 7 days is displayed and you can set ON/OFF of each notification setting.
Notifications on lockscreen	Set the notification type to be displayed on the lock screen.
Sensitive notifications ^{*1}	Set whether to display confidential information on the lock screen.

Keep notifications	Set whether to keep the notification content displayed on the lock screen when you have any notifications.
Allow notification snoozing ^{*2}	Set whether to allow notifications to snooze to display them again at specified time. To set snooze, drag the notification left or right in the Notification panel and tap  .
Suggested actions and replies ^{*2}	Set whether to automatically display the operation or reply candidate in the notification.
Allow notification dots ^{*2}	Set whether to show dots on the application icons for notifications.
Use LED light to show incoming notifications ^{*2}	Set whether to notify new mail, etc. with blinking notification LED (P64).
Notification sound ^{*2}	P.182

Do Not Disturb*2	Calls	Set the conditions to allow the incoming call operations when Do Not Disturb is ON.
	SMS, MMS, and messaging apps	Set the conditions to allow the notification sound and vibration for +Message when Do Not Disturb is ON.
	See all exceptions	Set to allow the sound and vibration when Do Not Disturb is ON.
	Restrict notifications	Set the notification operations when Do Not Disturb is ON.
	Default duration	Set the timing for turning off the function when Do Not Disturb is manually set to ON.
	Schedules	Set the schedule to turn on Do Not Disturb automatically.
	TURN ON NOW/TURN OFF NOW	Set Do Not Disturb to ON/OFF manually.

*1 Appeared when "Screen lock" (P.185) is set to "Pattern"/"PIN"/"Password".

*2 Appeared when [Advanced] is tapped.

Battery



1 From the Home screen, ► [Settings] ► [Battery].

XX% More than XX remaining*	The battery level and available time (estimate) are displayed.
Apps are running normally*	Battery usage condition, etc. is displayed.
STAMINA mode	<p>Restrict the operations and a part of functions of the terminal to save the battery power.</p> <ul style="list-style-type: none"> When "Set a schedule" is set to "Based on percentage", STAMINA mode turns on automatically when the battery level becomes to the specified level. When "Turn off when fully charged" is ON, STAMINA mode turns off automatically when charging is ended with the battery level 90% or more. Tap [TURN ON NOW]/[TURN OFF NOW] to turn on/off STAMINA mode manually. To set the STAMINA level, tap [STAMINA level].
Battery Care	P.41
Adaptive Battery	Restrict use of battery for applications whose usage frequency is low to reduce the battery consumption.
Battery percentage	Set whether to display battery level (%) on the status bar.

Last full charge	Display the elapsed time from the last full charge to the present time.
Screen usage since full charge	Display the time used by the screen from the last full charge to the present time.

* The display may differ depending on usage condition.

❖ Information

- Power-saving function restricts the battery usage in background to reduce the battery consumption. If you want to avoid the effect of the power-saving function to applications, set them as exception. To set as an exception app, from the Home screen,  [Settings] ► [Apps & notifications] ► [Advanced] ► [Special app access] ► [Power-saving feature] ► [NOT OPTIMIZED] ► [All apps] ► Tap the application you want to set ► [Don't optimize] ► [DONE].
- You can check the applications which used the battery after full charge or set restriction of use in background per application, from the Home screen, tap  [Settings] ► [Battery] ►  ► [Battery usage].
- Information of battery consumption per application will be reset when the terminal is fully charged.

Display

1 From the Home screen, ► [Settings] ► [Display].



Image quality settings	Color gamut and contrast	Set the display mode of still images or videos.
	Auto creator mode	Set whether to automatically apply the creator mode in specific applications, or check applications to be applied. <ul style="list-style-type: none"> You can operate when the application that is available for the creator mode is installed.
	Video image enhancement	Reproduce precise texture or sharp feelings by enhancing patterns and outlines when playing video.
White balance		P.177
High refresh rate		Express video images with less blurring or afterimage.
Brightness level		P.178
Adaptive brightness		Adjust the screen brightness automatically according to the ambient brightness, etc. based on the setting of "Brightness level".

Screen timeout	Set a time for turning off of screen.
Font size	Set font size.
Display size	Enlarge/reduce of the size of the icon etc. displayed in the screen.
Dark theme	Apply the dark theme to the corresponding screen or display.
Auto-rotate screen	P.55
Lock screen display	P.178
Side sense*	P.179
One-handed mode*	P.75
Smart backlight control*	Set the screen not to turn off when you hold the terminal in your hand but touch operation is not performed. <ul style="list-style-type: none"> The screen may turn off if the terminal remains at rest for a while even when you set Smart backlight control to On and hold the terminal in your hand.
Night Light*	Set the screen in yellowish tone so that you can easily see the screen even in low light.

Prevent accidental operations with screen off*	Prevent unintentional operations by disabling the display (touch screen) if the key of the terminal is accidentally pressed and the screen is turned on in a bag or pocket, etc.
Screen saver*	Set the screen saver.

* Appeared when [Advanced] is tapped.

Adjusting the white balance

- From the Home screen,**
 ► **[Settings] ► [Display] ► [White balance].**
-  **of "Set manually"**
- Tap any one of [Warm]/[Medium]/[Cool]/[Custom].**
 - When "Custom" is selected, tap the each slider at a position you want to set, or drag it left or right.

❖ Information

- If you tap the slider at a point you want to set or drag it left or right in Step 3, "Custom" option is automatically set.

Adjusting the screen brightness

- 1 From the Home screen,  ► [Settings] ► [Display] ► [Brightness level].
- 2 Tap the slider at a position you want to set, or drag it left or right.

Setting Lock screen display

Make settings for the lock screen and Ambient display. While Ambient display is ON, you can display an image in sleep mode or check date & time or notifications.

- 1 From the Home screen,  ► [Settings] ► [Display] ► [Lock screen display].

Ambient display (Always-on display)	When to show Ambient display	Set a timing for activating Ambient display.
	New notifications	Set whether to activate Ambient display when you have notifications in sleep mode. <ul style="list-style-type: none">• This function may not be operated depending on notification.
	Sticker	Set to display a specified image for Ambient display.
	Music information	Set whether to display information of music which is playing/paused on the screen of Ambient display.
Clocks		Set a clock for the lock screen or Ambient display.
Tap to show lock screen		Set whether to display the lock screen by double-tapping in sleep mode.

Show lockdown option* ¹	Display "Lockdown" option to the menu which is displayed when the power key is pressed for at least 1 second. You can disable unlock by Smart Lock or fingerprint authentication, or hide notifications when the screen lock is set by tapping "Lockdown".
Add users from lock screen	Set whether to add a guest or user from the Quick settings panel (P:68) on the lock screen when the unlocking method of the screen lock is "Pattern"/"PIN"/"Password".
Album art	Set whether to display an album art of music which is playing/paused as a background of the lock screen.
Lock screen message	Enter a message to be displayed on the lock screen.
Show notifications	Set whether to show notification details on the lock screen.* ²
Keep notifications	Set whether to keep the notification content displayed on the lock screen when you have any notifications.

*1 Appeared when "Screen lock" (P:185) is set to "Pattern"/"PIN"/"Password".

*2 Displayed items vary depending on the settings of "Screen lock".

Setting Side sense

Make settings for using Side sense feature (P:51).

1 From the Home screen,  **[Settings]  **[Display]**  **[Advanced]**  **[Side sense]**.**

2 .

Side sense menu	Set applications to be displayed in the Side sense menu.
Multi-window menu	Set pairs of applications to display in the Multi-window menu.
Configure Side sense bar	Set the display of Side sense bar or set whether to disable the Side sense function temporarily while operating on the screen.
Side sense bar sensitivity	Set speed of double-tapping to allow the Side sense bar to recognize or length of slide operation.
Gestures*	Assign operations (Gesture operation) to double-tapping/sliding up/sliding down of the Side sense bar.
Enable Side sense on lock screen	Set whether to display the Side sense menu on the lock screen.

Select apps that work with gestures	Set whether to allow use of Side sense for each application.
Improve prediction accuracy	Set whether to allow Xperia Intelligence engine to use location information for improving the application predictability in Side sense.

* If selecting of the item is not available, once display the Side sense menu and then operate again.

Sound

1 From the Home screen, ► [Settings] ► [Sound].

Audio settings	Dolby Atmos	Set whether to use Dolby Atmos, or change audio effect.
	DSEE Ultimate	P.150
	Intelligent wind filter	Set whether to reduce noise of the wind blowing against the microphone when shooting video.
Media volume		P.181
Dynamic Vibration		Add vibration when playing back movie, video, or music to enhance realistic sensation. You can change the strength of vibration with the volume control bar displayed when the volume key is tapped while playing back with a compatible application. <ul style="list-style-type: none"> When Media volume is mute, Dynamic Vibration is not available.
In-call volume		P.181
Ring and notification volume		
Alarm volume		

Vibrate for calls	Set whether to vibrate the terminal while receiving a call.
Do Not Disturb	P.175
Phone ringtone	P.182
Notification sound	
Default alarm ringtone	
Dial pad tones*	Set whether to emit sound when tapping the dialpad.
Screen locking sounds*	Set whether to emit sound when pressing the power key to lock the screen, or unlocking the screen lock.
Charging sounds and vibration*	Set whether to notify of start of charging with sound and vibration.
Touch sounds*	Set whether to emit sound when selecting menu etc.
Touch vibration*	Set whether to vibrate the terminal when the key icon is tapped.

* Appeared when [Advanced] is tapped.

❖ Information

- For silent mode, see "Setting Silent mode" (P.55).

Adjusting each sound volume

Adjust the media play volume, in-call volume, ring and notification volume, or alarm volume.

- 1 **From the Home screen,**
 ► [Settings] ► [Sound].
- 2 **Tap the slider of "Media volume"/ "In-call volume"/ "Ring and notification volume"/ "Alarm volume" at a position you want to set, or drag it left or right.**

❖ Information

- You can also adjust the media volume by pressing the volume key. Or, you can adjust In-call volume by pressing the volume key during a call.
- Pressing the volume key or the power key mutes ringtone for incoming calls.

Setting the ringtone/ notification sound/alarm ringtone

- 1 From the Home screen,  ► [Settings] ► [Sound].
- 2 Tap any one of [Phone ringtone]/ [Notification sound]/[Default alarm ringtone].
- 3 Select a sound option ► [OK].

❖ Information

- To set a ringtone other than ringtone, notification sound, or alarm ringtone preset by default, tap [Add ringtone]/[Add notification]/[Add alarm] in Step 3.
- A ringtone or notification sound selected in Step 3 sounds in the volume set in "Ring and notification volume". However, it does not sound when the sound setting is mute.

Storage



Check available memory of the internal storage, USB storage or microSD card, or initialize (format) the USB storage or microSD card.

- 1 From the Home screen,  ► [Settings] ► [Storage].

XX.XXGB Total used of 128 GB*	Used memory and total memory of the internal storage is displayed.
Internal shared storage*	Used memory/total memory of the internal storage is displayed.
USB drive*	Used memory/total memory of the USB storage is displayed.
SD card*	Used memory/total memory of the microSD card is displayed.

* Displayed items vary depending on recognition condition of USB storage or microSD card.

❖ Information

- To increase available memory of the internal storage by selecting files and applications to delete/uninstall them, tap [Internal shared storage] ► [FREE UP SPACE].
- Tap [Internal shared storage] ► [Files], or tap [USB drive]/[SD card] to display the data list. You can check the saved data or copy/move/delete/share the data (P.199).
- To release the recognition of USB storage/microSD card, tap  of "USB drive"/"SD card". To recognize again, tap [USB drive]/[SD card] ► [MOUNT].
- To format a USB storage/microSD card, tap [USB drive]/[SD card] ►  ► [Storage settings] ► [Format] ► [FORMAT USB DRIVE]/[FORMAT SD CARD]. Be aware that formatting will erase all their data.

Privacy

1 From the Home screen, ► [Settings] ► [Privacy].



Accessibility usage ^{*1}	Check/set the application which has full access to the terminal.
Permission manager	Check/change the app permissions.
Show passwords	Set whether to show the input character before "●" appears on the PIN/password etc. entry screen.
Show notifications	Set whether to show notification details on the lock screen. ^{*2}
Autofill service from Google ^{*3}	Check the saved information or change the setting.
Google location history ^{*3}	Set whether to use the Google location history or manage the saved activities.
Activity controls ^{*3}	Set whether to enable the activities or select the activities and the information to allow Google to save them.
Ads ^{*3}	Reset the advertising ID or set to not use the advertising ID.
Usage & diagnostics ^{*3}	Set whether to send your usage condition to Google.

*1 The display may vary depending on the usage condition.

*2 Displayed items vary depending on the settings of "Screen lock".

*3 Appeared when [Advanced] is tapped. However, it may appear without tapping [Advanced] depending on the operating condition.

Location

- 1 From the Home screen,  ► [Settings] ► [Location].
- 2  of "Use location".
- 3 Read the attention on location information and tap [AGREE].

RECENT LOCATION REQUESTS	Display applications or services which use the recent location information data.
See all	Display all applications and services which use the recent location information data.
App permission	Check/change the app permission using location information.
Wi-Fi and Bluetooth scanning	Set whether to allow scanning of Wi-Fi network or Bluetooth devices even when Wi-Fi or Bluetooth is OFF.
Emergency Location Service*	Set whether to use the Emergency Location Service (ELS).
Google Location Accuracy*	Set whether to improve the accuracy of location information using Wi-Fi, mobile network, etc.
Google Location History*	Set whether to use the Google location history or manage the saved activities.

Google Location Sharing*	Use the current location sharing function.
--------------------------	--

* Appeared when [Advanced] is tapped.

Security

- 1 From the Home screen,  ► [Settings] ► [Security].

Google Play Protect* ¹	Set whether to scan the terminal regularly and check security threats.
Find My Device* ¹	Set ON/OFF of "Find My Device", or check a method of finding the terminal.
Security update* ¹	Check availability of Software update (P.223).
Google Play system update* ¹	Check availability of system update.
Screen lock	P.185
Fingerprint Manager	P.187
Smart Lock	Set the conditions to unlock the screen lock automatically when the screen lock unlocking method is set to "Pattern"/"PIN"/"Password".
Device admin apps	Set whether to enable device administrator application.

SIM card lock ^{*2}	P49	
Encryption & credentials ^{*3}	Encrypt phone	The internal storage is encrypted by default.
	Storage type	Display the type of credential storage ^{*4} .
	Trusted credentials	Display trusted CA credentials.
	User credentials	Manage the user credentials saved in the terminal.
	Install from SD card	Install certificates.
	Clear credentials	Clear all certificates or credential information stored in the credential storage. ^{*5}
Trust agents ^{*3}	Set whether to enable Trust agent when the screen lock unlocking method is set to "Pattern"/"PIN"/"Password".	
Screen pinning ^{*3}	Set whether to enable screen pinning. When it is set to ON, "PIN" is displayed when the icon at the top of thumbnail in Task manager (P69) is tapped.	

*1 The display may differ depending on usage condition.

*2 Not displayed if a docomo nano UIM card is not inserted.

*3 Appeared when [Advanced] is tapped. However, they may be displayed without tapping [Advanced] depending on your operation condition.

*4 Save certificates and credential information in the credential storage.

*5 VPN settings are also cleared.

Setting screen unlock method

Set to enter the screen unlock method (pattern/PIN/password) when powering on the terminal or canceling the sleep mode.

- From the Home screen,  [Settings] ► [Security] ► [Screen lock].**
- Tap any one of [Pattern]/[PIN]/[Password].**
- Follow the onscreen instructions to set.**
 - When the setting is complete, "Security" in the settings menu screen reappears.
 - If you select "PIN", enter 4- to 16-digit of numeric characters. If you select "Password", enter 4- to 16-alphanumeric characters/symbols.

4 Tap of "Screen lock" as required.

Make pattern visible*	Set whether to show pattern when entering pattern.
Lock after screen timeout	Set the time from when the screen turns off to when the screen is locked automatically.
Power button instantly locks	Set whether to instantly lock the screen when the screen is turned off by pressing the power key.

* Appeared only when the "Pattern" is set.

Locking the screen

Screen lock is activated when you press the power key to put the terminal into sleep mode after the screen lock unlocking method (P.185) is set, or when the time set in "Lock after screen timeout" has elapsed after the screen backlight turns off.

■ To unlock the screen

- 1 **While the screen is locked, press the power key to turn on the screen▶Swipe (flick) up the screen▶Enter the screen lock unlocking method.**

■ To turn off the screen lock

- 1 **From the Home screen, ▶[Settings]▶[Security]▶[Screen lock]▶Enter the set unlock pattern/PIN/password▶[None]▶[YES, REMOVE].**

❖Information

- Entering incorrect pattern/PIN/password 5 times consecutively disables unlocking the screen lock. Wait for approximately 30 seconds and then operate the canceling of screen lock again.
- If you forget set pattern/PIN/Password, contact a docomo Shop.

Setting up fingerprint authentication

The terminal has a fingerprint sensor (P.32) and you can unlock the screen lock with the fingerprint authentication, touching it with the registered finger.

Notes on using fingerprint authentication

- Your terminal recognizes a fingerprint based on its unique characteristics. For this reason, some users may not be able to use fingerprint authentication if their fingerprints are not sufficiently unique.
- Authentication performance-how successfully your fingerprint can be recognized when you touch the fingerprint sensor properly-varies depending on the condition of your fingers. Fingerprint registration may fail or the authentication performance may decrease if your fingers have any of the conditions listed below. Note that you may be able to improve the authentication performance by wiping or washing your hands, using a different finger for authentication, etc.
 - Your fingers are: Wrinkled or wet (for example, after you take a bath)
 - Sweaty or greasy (with hand cream etc.)
 - Dirty with mud, oil, or other contamination

- Rough or injured (for example, cut or inflamed)
- Extremely dry
- Different in size than before, so that the fingerprint has changed
- Worn so much that the fingerprint is unclear
- Totally different in texture than when you registered your fingerprint
- Fingerprint authentication technology does not guarantee completely accurate personal authentication or identification. Please note that DOCOMO assumes no responsibility for any damages resulting from using the terminal by the third party, or inability to use the terminal.

Precautions for using the fingerprint sensor

- Do not hit the fingerprint sensor against anything or subject it to any strong impact. Also, do not scratch its surface or poke it with a pointed object. Doing so may damage the sensor or cause it to fail.
- Do not put a sticker on the fingerprint sensor or paint it with ink or something similar.
- When the fingerprint sensor is soiled, fingerprint recognition or authentication performance may be degraded. Occasionally clean the surface of the fingerprint sensor.

Registering your fingerprint

1 From the Home screen, ► [Settings] ► [Security] ► [Fingerprint Manager].

- If you have already registered fingerprint, the entry screen for unlocking the screen lock appears. Enter the unlocking method to display the Fingerprint Manager screen.

2 Select the screen lock unlocking method.

- After this step, follow the onscreen instructions. When the registration is complete, the screen indicating addition of the fingerprint appears. Tap [Done] to end the registration or tap [Add another] to register the other fingerprint.
- Use the screen lock unlocking method when the fingerprint authentication is unavailable.
- When the entry screen for unlocking the screen lock appears, enter the set unlock method and then follow onscreen instructions.

❖ Information

- In the Fingerprint Manager screen, you can perform the following actions:
 - To rename a fingerprint, tap a registered fingerprint ► Enter a name ► Tap [OK].
 - To delete a fingerprint data, tap  of registered fingerprint ► [YES, REMOVE].
 - To register the other fingerprint, tap [Add fingerprint].

Using your fingerprint for authentication

1 When the lock screen is displayed, touch the fingerprint sensor with the registered finger.

- Swipe (flick) up the lock screen to display a screen for entering the screen lock unlocking method you set.

❖ Information

- If fingerprint authentication failed 5 times consecutively, the fingerprint authentication is disabled. Wait for a while and then perform fingerprint authentication, or swipe (flick) the screen up and then enter the screen lock unlocking method that you set.
- If fingerprint authentication failed 20 times consecutively, the fingerprint sensor is disabled. Swipe (flick) the screen up and then enter the screen lock unlocking method that you set.

docomo service/cloud

1 From the Home screen, ► [Settings] ► [docomo service/cloud].

d ACCOUNT setting	Set up your d ACCOUNT to use docomo applications (P.47). You can also use your biological information (fingerprint) registered on the terminal to set up your d ACCOUNT.
docomo cloud	Make settings for docomo cloud compatible service.
docomo Application Data Backup	Set whether to use the function of automatic back up/restore data of docomo apps, or check the list of apps whose backup data stored.
docomo apps management	Manage the docomo apps, or set the notifications or auto-update.
Osusume Apps	Set for Osusume Apps, or check received notifications.
Osusume hint	Set whether to display Osusume hint, check hints displayed in the past, etc.
SuguApp	You can quickly activate an application or perform a phone operation with intuitive operations sch as shaking a smartphone (P.71).
docomo location information	Set location information function for imadoco search, imadoco kantan search and Keitai-Osagashi Service.

Send app information	Set whether to send app information to the server which is managed by DOCOMO.
Member/profile settings	Check or change your membership information/profile information used for docomo services.
docomo initial settings	P.46
Switch USB debugging	Make the settings for using the dedicated terminal at a docomo Shop etc.
Open source licenses	View open source licenses.

❖ Information

- You can disable applications displayed in docomo service/cloud. Disabled applications may not be displayed in the list of docomo service/cloud. Also, if you newly download an application provided by DOCOMO, an item may be added in the list of docomo service/cloud.

Accounts

- 1 From the Home screen,  ► [Settings] ► [Accounts].

Add account	P.190
Automatically sync data	P.190

Adding accounts

Add or remove online service accounts.

- Set up your Google account (P.46)
- Auto-sync data (P.190)

- 1 From the Home screen,  ► [Settings] ► [Accounts] ► [Add account].

- 2 Tap the account type.
 - After this step, follow the onscreen instructions.

❖ Information

- docomo account is set by default.

Removing an account

- 1 From the Home screen,  ► [Settings] ► [Accounts] ► Select the account you want to remove.
- 2 [REMOVE ACCOUNT] ► [REMOVE ACCOUNT].



❖ Information

- You cannot remove the docomo account.

Setting auto-sync of accounts

The information of online service can be synchronized with the terminal automatically. You can display and edit information on the terminal or a PC.

- Setting Auto-sync data, communication occurs to synchronize and a packet communication charge may be applied.

- 1 From the Home screen,  ► [Settings] ► [Accounts].
- 2 Tap  /  of "Automatically sync data" ► [OK].

To sync manually

When the auto-sync function is off, you can sync your registered account(s) manually.

- 1 From the Home screen,  ► [Settings] ► [Accounts].
- 2 Select the account ► [Account sync] ► Select items to sync.

Accessibility

1 From the Home screen, [Settings] ► [Accessibility].

Volume key shortcut	Set whether to enable activation of accessibility function using the volume key shortcut, or set shortcut services to be activated.
Osusume hint	Set whether to use Osusume hint service. <ul style="list-style-type: none"> • Use setting is required in advance (P.189).
Text-to-speech output	P.192
Font size	Set font size.
Display size	Enlarge/reduce of the size of the icon etc. displayed in the screen.
Dark theme	Apply the dark theme to the corresponding screen or display.
Magnification	Set whether to enable zooming in by tapping the screen 3 times, or tapping  at the bottom right of screen.
Color correction	Correct color when distinguishing colors is difficult.
Color inversion	Set whether to invert color of screen.
Large mouse pointer	Set whether to enlarge the pointer when using a mouse (commercially available) etc.

Remove animations	Set whether to turn off the animation effect of screen display.
Click after mouse pointer stops moving	Set whether to perform click operation when the pointer stops when using a mouse (commercially available) etc.
Power button ends call*	Set whether to end calls by pressing the power key.
Auto-rotate screen	P.55
Touch & hold delay	Set response time for operation of touching and holding the screen.
Time to take action (Accessibility timeout)	Set the display time for the notification message accompanying the operation menu when receiving +Message etc. <ul style="list-style-type: none"> • This function may not be operated depending on application or function.
Vibration & haptic strength	Set whether to vibrate the terminal when you have an incoming call or notification, or tap the key icon. <ul style="list-style-type: none"> • The terminal may vibrate even when this setting is off depending on application or function.
Mono audio	Set whether to play sound with monaural.
Audio balance	Set the audio balance.

Caption preferences	Set whether to display the captions or set the language, font size for captions.
High contrast text	Set whether to show characters clearly against the background color.

* If the terminal goes into sleep mode during a call with "Power button ends call" is ON, you can end the call by pressing the power key to wake the terminal and then pressing the power key again.

Setting Text-to-speech output

1 From the Home screen, ► [Settings] ► [Accessibility] ► [Text-to-speech output].

Preferred engine	Select and set the engine for Text-to-speech output.
Language	Set language for Text-to-speech output.
Speech rate	Set speed at reading out text.
Pitch	Set the pitch of voice to read out text.
PLAY	Playback reading sample.
RESET	Reset setting of "Speech rate" and "Pitch" to the default.

❖ Information

- To reading out the text with this function, download the corresponding Text-to-speech output application.

Digital Wellbeing & parental controls

You can prevent from overusing the terminal by checking your usage habits of the terminal, managing the usage time with the tool such as the app timer. Also, you can set the use restriction by guardian.

- 1 From the Home screen, ▶[Settings]▶[Digital Wellbeing & parental controls].**
- 2 Check and set each item.**

Google

Check, change, or delete information or settings related to your Google account and the services.

- 1 From the Home screen, ▶[Settings]▶[Google].**
- 2 Set each item.**

❖ Information

- To search by voice using a Bluetooth device, in Step 2, tap [Account services]▶[Search, Assistant & Voice]▶[Voice]▶  of "Bluetooth audio recording".

System

1 From the Home screen, ► [Settings] ► [System].

Languages & input		P.194
Gestures		P.195
Date & time		P.196
Backup	Back up to Google Drive	Set whether to back up data of applications, settings of the terminal, etc. to Google Drive.
	Account* ¹	Set an account for backup to Google Drive. <ul style="list-style-type: none">When you set up the account, the items such as manual backup are displayed.
Reset options* ²	Reset network settings	Reset the network settings.
	Reset app preferences	P.173
	Erase all data (factory reset)	P.196
Multiple users* ²		P.197
System update* ²		P.223
Application update* ²		Check application updates or set the auto update.

*1 The display may differ depending on usage condition.

*2 Appeared when [Advanced] is tapped.

Languages & input



1 From the Home screen, ► [Settings] ► [System] ► [Languages & input].

Languages		P.195
On-screen keyboard	Gboard	P.64
	Google voice typing	
	Manage keyboards	Set the input method to be switched when entering characters.
Physical keyboard	Show on-screen keyboard	Set whether to display the software keyboard on the terminal when entering characters with a peripheral keyboard connected to the terminal.
	Keyboard shortcuts helper	Display the available shortcuts that can be used on the peripheral keyboard connected to the terminal.
Spell checker*		Set whether to run the spell checker.
Autofill service*		Select autofill services or make the settings.
Personal dictionary*		Add words to use for spell checker applications etc. (P.63).

Pointer speed*	Set speed of the pointer when using a mouse (commercially available) etc.
Text-to-speech output*	P.192

* Appeared when [Advanced] is tapped.

Changing the phone language

- 1 From the Home screen, ▶ [Settings]▶ [System]▶ [Languages & input]▶ [Languages].**
- 2 [Add a language]▶ Select the language▶ Select the country or region as required.**
- 3 Drag  of the language to the top layer ("1" position).**

❖ Information

- If you choose the wrong language and cannot read the menu texts, see the FAQ of the following website.
<https://www.sonymobile.co.jp/support/> (in Japanese only)

Gestures

- 1 From the Home screen, ▶ [Settings]▶ [System]▶ [Gestures].**

Side sense	P.179
One-handed mode	P.75
Smart backlight control	Set the screen not to turn off when you hold the terminal in your hand but touch operation is not performed. <ul style="list-style-type: none"> The screen may turn off if the terminal remains at rest for a while even when you set Smart backlight control to On and hold the terminal in your hand.
Jump to camera	Set whether to activate the camera by pressing the Power key twice.
System navigation	Change the key icon operation to Gesture navigation.
When to show Ambient display	Set a timing for activating Ambient display (P.178).
Tap to show lock screen	Set whether to display the lock screen by double-tapping in sleep mode.

Date & time

- To set date, time, time zone or 24-hour format manually, turn off "Use network-provided time", "Use network-provided time zone", or "Use locale default".

1 From the Home screen, **[Settings] ▶ [System] ▶ [Date & time].**

Use network-provided time	Adjust date and time automatically by using network-provided information.
Date	Set date manually.
Time	Set time manually.
Use network-provided time zone	Adjust time zone automatically by using network-provided information.
Time zone	Set time zone manually.
Use locale default	Set whether to use 24-hour format according to the setting of "Languages" (P.195).
Use 24-hour format	Set 24-hour format manually.

Information

- Correction of the time differences may not be performed correctly depending on the overseas network operator. In that case, set time zone manually.

Resetting the terminal

Resetting the terminal deletes all data and accounts, and resets the terminal back to the initial (default) state.

- The downloaded applications and data in the internal storage (music, images, etc.) are included to the data to be deleted.
- Make sure to back up the important data you have on the terminal before resetting.
- Reset the terminal while charging the battery, or when the battery is sufficiently charged.
- Initial settings (P.45).



1 From the Home screen, **[Settings] ▶ [System] ▶ [Advanced] ▶ [Reset options] ▶ [Erase all data (factory reset)].**

2 **[Erase all data].**

- Enter the screen lock unlocking method ("Pattern"/"PIN"/"Password") as required.

3 **[Erase all data].**

❖ Information

- Some preinstalled contents can be re-downloaded. To download, from the Home screen, tap  [Xperia Lounge Japan] ▶  [サポート]  (ブラウザで開きます) (Support (Open the window by the browser)) ▶ [スマートフォン/タブレット関連 (プリインストールコンテンツなどの再ダウンロード) (For smartphone/tablet (For re-downloading preinstalled contents))] ▶ [ドコモ (DOCOMO)] (in Japanese only) and then select the terminal on the displayed screen.

Multiple users

Add users to share the terminal with multiple users (function that allows users and guests to use the terminal).

To switch users, etc. operate from the Quick settings panel (P.68).

1 From the Home screen, [Settings] ▶ [System] ▶ [Advanced] ▶ [Multiple users].

You (Owner)*	Check or edit profile information.
Guest	Tap this item to add a guest or switch to the guest when the owner uses the terminal. Also, set whether to allow a guest to use the phone call by tapping  . <ul style="list-style-type: none">When a guest is using the terminal, "Remove guest" is displayed. You can tap it to delete the applications and data that the guest has used.

Add user	Select this to add users. You need to configure initial settings for each added user. Follow the onscreen instructions. <ul style="list-style-type: none">When a registered user uses the terminal, "You (the name set for the user's Google account)" or "You (new user)" is displayed.
Add users from lock screen	Set whether to add a guest or user from the Quick settings panel (P.68) on the lock screen when the unlocking method of the screen lock is "Pattern"/"PIN"/"Password".

* The display may differ depending on usage condition.

❖ Information

- You can add up to 5 users including an owner and a guest.
- You can set whether to allow a user to use call function and +Message (SMS), or remove the user by tapping  of the user who are registered while the owner uses the terminal.
- When using the terminal by User/Guest, displayed functions are different, or use of applications or functions are restricted.

About phone

1 From the Home screen, [Settings] [About phone].

Device name	Register a name of the terminal.
Phone number	Your own phone number is displayed.
Emergency information	Register your blood type or the other information that can be useful for initial response in emergency or the contacts for emergency.
Legal information	Check third party's licenses or Google terms of use, etc.
Certificates	P.234
Detailed Diagnostics	Set whether to send detailed diagnostics data of the terminal.

SIM status	Check the version, various numbers, status of docomo nano UIM card, battery life, etc.
Model	
IMEI	
Show IMEI barcode	
Android version	
Battery life	
IP address	
Wi-Fi MAC address	
Bluetooth address	
Up time	
Build number	

File management

Storage structure

Phone (Internal shared storage)

Folders in the internal storage (/storage/emulated/0) by default are as follows.

- Displayed folders may differ depending on the terminal operations.

Alarms	Stores alarm sounds etc.
Android	Stores setting data for system or each application, temporary files, etc.
DCIM	Stores still pictures/videos shot by Camera.
Download	Stores downloaded data through the web browser.
Movies	Stores videos (except shots by Camera).
Music	Stores music data.
Notifications	Stores notification sounds etc.
Pictures	Stores still pictures (except shots by Camera).
Podcasts	Stores Podcast files etc.
Ringtones	Stores ringtones etc.





microSD card (External storage)

You can save the data in the terminal to a microSD card or import data from a microSD card to the terminal.

- For installing/removing a microSD card (P.37)

File operation



Use "Files" application to operate the data saved in the internal storage or microSD card.

- 1 From the Home screen,  ► [Files].**
 - Recently used files are displayed.
- 2  ► Tap the device name.**
 - The internal storage of the terminal is displayed.
When any device name is not displayed, tap  ► [Show internal storage].
 - When a microSD card is installed, tap  to display the item in the menu.
- 3 Tap the folder as required.**
- 4 Tap a file.**
 - Data can be displayed with the compatible application.



❖ Information

- To search data, tap  in Step 2 and enter a file name, then tap  of the software keyboard.



■ Creating a folder

- 1 From the Home screen,  ► [Files].
- 2  ► Tap the category or storage.
- 3 Tap the folder as required.
- 4  ► [New folder].
- 5 Enter a folder name ► [OK].



■ Renaming a folder or file

- 1 From the Home screen,  ► [Files].
- 2  ► Tap the category or storage.
- 3 Tap the folder as required.
- 4 Touch and hold a folder or file you want to rename.
- 5  ► [Rename] ► Enter a name ► [OK].

■ Deleting a folder or file

- 1 From the Home screen,  ► [Files].
- 2  ► Tap the category or storage.
- 3 Tap the folder as required.
- 4 Touch and hold a folder or file you want to delete.
- 5  ► [OK].

■ Copying/Moving a folder or file

- 1 From the Home screen,  ► [Files].
- 2  ► Tap the category or storage.
- 3 Tap the folder as required.
- 4 Touch and hold a folder or file you want to copy/move.
- 5  ► [Copy to...]/[Move to...].
- 6 In the desired location, [COPY]/[MOVE].



Data communication

Bluetooth function

Bluetooth function is a technology which enables to connect with Bluetooth device such as PC, handsfree headset wirelessly.

- The terminal does not connect wirelessly with all types of Bluetooth devices.
- Supported Bluetooth profiles (P.232)

❖ Information

- On/OFF setting of the Bluetooth function is kept even if you turn off the power.
- When you do not use Bluetooth function, turn it off to save the battery.
- To switch ON/OFF of Bluetooth function, from the Home screen, tap  [Settings] ► [Device connection] ► [Connection preferences] ► [Bluetooth] ►  / .

■ Reception interference caused by wireless LAN devices

The terminal's Bluetooth function and wireless LAN devices use the same frequency band (2.4GHz). If you use the terminal near a wireless LAN device, reception interference may occur or the communications speed may lower. Also, you may hear noise or have a connection problem. In these cases, do the following:

- Keep the Bluetooth device approximately 10 m or more away from a wireless LAN device.
- Within approximately 10 m, turn off either the Bluetooth device or the wireless LAN device.

Making the terminal detectable

- 1 **From the Home screen,  ► [Settings] ► [Device connection].**
- 2 **[Pair new device].**
 - Tap [Device name] to change the name of the terminal when displayed on the other Bluetooth device.



Making pair setting for the terminal and Bluetooth device

To connect the terminal and Bluetooth device, pair them first.

- Once paired, the setting with the Bluetooth device is saved.
- For make pair setting, entering passcode (PIN) may be required. Passcode (PIN) of the terminal is "0000". If you cannot make pair setting when you enter "0000", see the documentation of your Bluetooth device.
- Make sure that the Bluetooth function and Bluetooth detection function of the target device are on in advance.

- 1 From the Home screen, ▶ [Settings]▶[Device connection]▶ [Pair new device].**
 - Detected Bluetooth device names are displayed in "Available devices".
 - 2 Tap a name of Bluetooth device for pairing.**
 - 3 Confirm the Bluetooth pairing code (pass code) on the confirmation screen▶ [PAIR].**
 - Paired Bluetooth device names are displayed in "Currently connected".
- When pairing request is sent from a Bluetooth device
Confirm the Bluetooth pairing code (pass code) on the confirmation screen and then tap [PAIR].



❖ Information

- To change the other party's Bluetooth device name or specify the use purpose to the device, tap a name or  on the right of paired Bluetooth device name.
- To unpair, tap a name or  on the right of the Bluetooth device to be unpaired▶[FORGET]▶ [FORGET DEVICE].

Connecting the terminal with a Bluetooth device

- 1 From the Home screen, ▶ [Settings]▶[Device connection].**
- 2 [See all]▶ Tap the name of Bluetooth device you want to connect.**

Disconnecting a Bluetooth device

- 1 From the Home screen, ▶ [Settings]▶[Device connection].**
- 2 Tap a name of connected Bluetooth device.**
 - When  is displayed on the right of a name of the Bluetooth device, tap .
- 3 [FORGET].**
 - To reconnect, tap [CONNECT].

Sending/Receiving data via Bluetooth function

Turn on Bluetooth function in advance, then pair with a target Bluetooth device.

Sending data via Bluetooth function

- 1 **[Bluetooth] from the sharing menu of each application.**
- 2 **Tap the other Bluetooth device.**

Receiving data

- 1 **Send data from the other Bluetooth device.**
 -  appears on the status bar.
- 2 **Drag the status bar down ▶[Incoming file]▶[ACCEPT].**

❖Information

- To view received data, from the Home screen, tap ▶[Settings]▶[Device connection]▶[Connection preferences]▶[Files received via Bluetooth].

External device connection

Connecting to PC

Connect to a PC to exchange data between the internal storage or the microSD card and a PC.

❖ Information

- Appeared screen may vary depending on the operating system (OS) of a PC.
- You may not be able to operate copyrighted data of images, music, etc.

Connecting to PC with USB cable A to C

- The following operating systems (OS) are supported.
 - Microsoft Windows 10
 - Microsoft Windows 8.1

1 **Connect the terminal to a PC with USB cable A to C 02 (optional) etc. (P.43).**

- When a screen for installing driver software appears, wait for a while until the installation is complete.
- When the confirmation screen of installing software appears on the terminal, tap [SKIP] or [CANCEL].

2 [ALLOW].

- The terminal is displayed on the PC screen as a portable device and you can access the internal storage and a microSD card in the terminal.
- Tap [DENY] to only charge the terminal.

❖ Information

- To change the USB connection mode, drag the status bar down▶ Tap the notification of USB connection mode and then select a USB connection mode.

Removing USB cable A to C safely

- Do not remove the USB cable A to C during while transferring data. Data may be damaged.

1 **Confirm that it is not transferring data, remove the USB cable A to C from the terminal and a PC.**

International roaming

Overview of International roaming (WORLD WING)

With the international roaming (WORLD WING), you can use the terminal without changing phone number or mail address in the service area of the overseas network operator affiliated with DOCOMO. You do not need to change the settings of call and SMS. For details of International Roaming Service (WORLD WING), refer to NTT DOCOMO website.

<https://www.nttdocomo.co.jp/english/service/world/roaming/>

■ Supporting networks

You can use the terminal in the service area for the LTE network, 3G network and GSM/GPRS networks. Services are also available in countries and areas supporting 3G 850MHz/GSM 850MHz.

❖ Information

- For Country codes, International call access numbers, Universal number international prefix, supported countries/areas and network operators, refer to NTT DOCOMO website.

Available overseas service

Main communication services	LTE	3G	3G850	GSM (GPRS)
Phone	○	○	○	○
SMS	○	○	○	○
Packet communication*	○	○	○	○

* To use packet communication during roaming, setting "Data roaming" to ON in Mobile network is required (P.207).

❖ Information

- To use +Message application overseas, setting on +Message application is required (P.117).
- Some services are not available depending on the overseas network operator or network.
- You can check the name of the connected network operator in "Quick settings panel" (P.68).

Before using overseas

Before leaving Japan

To use the terminal overseas, check the following in Japan.

■ Subscription

- Check if you subscribe WORLD WING. For details, contact "General Inquiries" on the last page.

■ Charging

- For charging, refer to NTT DOCOMO website.

■ Usage charge

- Overseas usage charges (call and packet communication) differ from those in Japan. For details, refer to NTT DOCOMO website.
- Some applications perform communication automatically. Packet communication charge may be higher. For operations for each application, ask the application provider.

Advance preparation

Network service settings

If you subscribe to network services, you can use network services such as Voice Mail Service, Call Forwarding Service, Caller ID Display Request Service, etc., even overseas. However, some network services cannot be used.

- To use network services overseas, you need to set "Remote operation settings" (P.108) to "Activate Remote operation". You can set Remote operation settings in the country you stay (P.212).
- Even if the setting/canceling operation is available, some network services cannot be used depending on overseas network operators.

After arriving overseas

When you arrive overseas and turn on the terminal, the terminal connects an available network automatically.

Connectivity

When "Automatically select network" (P.207) is set to ON, the most suitable network will be selected automatically.

Settings for overseas use



Setting data roaming

To perform packet communication overseas, setting "Data roaming" to ON in Mobile network is required.

- 1 From the Home screen,**
▶[Settings]▶[Network & internet]▶[Mobile network].
- 2  of "Data roaming"▶Read the notes and tap [OK].**

Setting network

By default, the terminal automatically searches available network and connect to it. To switch network manually, set as follows.

- 1 From the Home screen,**
▶[Settings]▶[Network & internet]▶[Mobile network]▶[Advanced].
- 2  of "Automatically select network".**
 - If the note appears, tap [OK].
 - Perform network search.
- 3 Tap a network from available networks.**

❖Information



- If you set a network manually, the terminal is not reconnected to another network automatically even if you move out of the network area.
- To set "Automatically select network" to ON, in Step 2, tap  of "Automatically select network".

Setting the preferred network type

- 1 From the Home screen,  ► [Settings] ► [Network & internet].
- 2 [Mobile network] ► [Advanced] ► [Preferred network type].
- 3 Select the preferred network type to set.
 - Select "5G/4G/3G/GSM" to switch available network type automatically.

Using VoLTE during international roaming

Set to enable VoLTE when VoLTE is available during international roaming.

- 1 From the Home screen,  ► [Settings] ► [Network & internet].
- 2 [Mobile network] ►  of "4G Calling".

Date & time settings

When "Use network-provided time", "Use network-provided time zone" in "Date & time" are ON, the date, time and time differences of the terminal clock are corrected by receiving the information related to time and time differences from the network of overseas network operator you connect to.

- Correction of the time/time differences may not be performed correctly depending on the network of overseas network operator. In that case, set time zone manually.
- Timing of correction varies by the overseas network operator.
- Setting Date & time (P.196)

About inquiries

- For loss or theft of the terminal or docomo nano UIM card, immediately contact DOCOMO from the spot to take the necessary steps for suspending the use. For inquiries, refer to the last page. You can also suspend the use from My docomo. Note that you are still liable for the call and communication charge incurred after the loss or theft occurred.
- For using from land-line phone, entering "International call access number" or "Universal number international prefix" for the country is needed.

Making/Receiving a call in the country you stay

When you arrive overseas and turn on the terminal, an available network is automatically set.

- Check that the battery and signal levels are high enough.
- Depending on the network operator, even if the Caller ID notification is active, the caller ID may not be notified or appear properly. In this case, calls cannot be made from the call history.

Making a call to outside country you stay (including Japan)

You can make calls from country you stay to the other country using the international roaming service.

- You can easily make international calls from the country you stay to Japan or to other countries by entering prefix "+" and then the country code and phone number.

1 From the Home screen,  .

2 Dial + (touch and hold [0])▶ Enter Country code, Area code (City code), a phone number in the order.

- If the area code (city code) begins with "0", omit "0". However, "0" may be required to dial to some country or area such as Italy.
- To call an overseas "WORLD WING" user, enter "81" (Japan) for the country code.

3 .

4 When the call is finished, .

Making an international call using International dial assist

You can make international calls from country you stay to the other country with simple operation by using International dial assist.

- Set "Auto conversion" (P.212) of International dial assist to ON in advance.
- A leading "0" of an area will be converted to a country code which is set in advance.

1 From the Home screen,  .



2 Enter the area code (city code) and other party's phone number.

- 3 .
- When the International dial assist screen is displayed, tap [CALL].

4 **When the call is finished,** .

Making a call within the country you stay

You can make a call by entering the phone number of the other party's land-line phone or mobile phone in the same way you do in Japan.

- 1 **From the Home screen,**  .
- 2 **Enter a phone number.**
- To make a call to land-line phone, enter the area code (city code), other party's phone number in order.
- 3 .
- When the International dial assist screen is displayed, tap [CALL ORIGINAL].

4 **When the call is finished,** .

Making a call to WORLD WING user overseas

When the other party uses international roaming service, make a call as an international call to Japan even when you stay in the same country as the other party.

- Since it is communication via Japan regardless of country you stay, dial in the same way as international call to Japan.
+ (Touch and hold [0]) - 81 (Country code of Japan) - Phone number without a leading "0".

Receiving a call in the country you stay

You can receive calls with the same operation as that in Japan even when you stay overseas.

❖ Information

- When you received a call during international roaming, regardless of which country the call is from, it is forwarded internationally from Japan. A caller is charged for communication to Japan, and the receiver is charged for reception.

Making a call from the other party

■ Having someone make a call from Japan to the country you stay

To have the other party make a call from a land-line phone or mobile phone in Japan to the terminal in the country you stay, the other party only needs to dial the phone number as in Japan.

■ Having someone make a call from other than Japan to the country you stay



You have to receive a call through Japan no matter where you are; therefore, the other party needs to enter the international call access number and "81" (Country code of Japan).

International access number - 81 - 90 (or 80, 70) - XXXX - XXXX

International roaming settings



Make settings for using international roaming services.

- For some overseas network operators, settings may not be made.

- 1 From the Home screen,  ►  .
- 2 [Settings] ► [Calls] ► [Roaming settings].

Restricting incoming calls	Set to restrict incoming calls during international roaming.
Incoming calls notification	Set to notify via SMS if you cannot receive calls because of out of service etc. during international roaming.
Roaming guidance	Set to notify a caller of international roaming with a guidance indicating it is a call during international roaming.
International dial assist	P.212
Network service	P.212

Setting International dialing assist



- 1 From the Home screen,  ►  .
- 2 [Settings] ► [Calls] ► [Roaming settings].
- 3 [International dial assist].

Auto conversion	Set whether to automatically add the country code set in "Country code".
Country code	Select a country code used for auto conversion.

Setting Network service (overseas)

Set network service such as voice mail from overseas.

- You need to set "Remote operation settings" (P.108) to "Activate Remote operation" in advance.
- If you make the settings overseas, you are charged a call fee to Japan from the country you stay.
- For some overseas network operators, settings may not be made.

- 1 From the Home screen,  ►  .
- 2 [Settings] ► [Calls] ► [Roaming settings].

3 [Network service] ► Select a target service.

Remote operation (charged)	Set whether to start Remote operation.
Caller ID request (charged)	Play a guidance asking for notifying caller ID when there is an incoming call without caller ID.
Incoming call notific. (charged)	P.211
Roaming guidance (charged)	P.211
Voice mail (charged)	Take messages from callers when you are in a place the radio wave does not reach or turn off the terminal. Separate subscription is required.
Call forwarding (charged)	Forward incoming calls to another mobile phone etc. that is registered in advance. Separate subscription is required.

- 4 Follow the onscreen instructions to operate.
- 5 Operate according to the voice guidance.

After returning to Japan

After returning to Japan, restore to the settings which are made before you traveled.

- **When using packet communication overseas**
Turn off "Data roaming" (P.207).
- **If you cannot connect to DOCOMO network automatically after returning to Japan**
 - Set "Preferred network type" (P.208) to "5G/4G/3G/GSM".
 - Turn on "Automatically select network" (P.207).

Appendix

Troubleshooting

Troubleshooting

- When you have a vague idea of malfunctioning, you can perform diagnosis by yourself.
For details, refer to NTT DOCOMO website.
- Check if the software update is necessary for the terminal. If necessary, perform the software update (P.223).
- When checking the following items not to improve the state, contact the phone number given in "Repairs (Inquiries/Request)" on the last page of this manual (in Japanese only) or a DOCOMO-specified repair office.

■ Power supply

Phenomenon	Cause and handling
Cannot power on the terminal	Check if the battery is not run out. → P.40
Screen is frozen, or the power cannot be turned off	When the screen freezes or the power cannot be turned off, press and hold the power key and the volume up key at the same time for approximately 9 seconds and release it when the terminal vibrates 3 times consecutively to force stop. * Note that some data and settings may be erased due to force-quit operation.

■ Charging

Phenomenon	Cause and handling
Cannot charge (The notification LED does not turn on, or the icon does not indicate charging status)	<ul style="list-style-type: none">• Check if the adapter's power plug is correctly inserted to a power outlet or accessory socket.• Check if the adapter and the terminal are set correctly. →P.42• When using an AC adapter (optional), check if the Type-C plug of the AC adapter is connected to the terminal correctly. →P.42• When using the USB cable A to C 02 (optional), check if a PC is turned on.• If you execute calls, communications or other function operations for a long time while charging, the terminal may become hot and the notification LED turns off (charging stops) or battery level may become low. In this case, wait until the temperature of the terminal drops and charge again.
The notification LED blinks in red and the terminal cannot be operated	When the battery level is low, charge the battery. →P.40

Phenomenon	Cause and handling
Battery Care charging does not start	For setting of Auto, Battery Care charging does not start unless the learning is complete from finding regularity in your charging habit. Set Auto or Always to allow charging to be started in a specified time zone or stopped at a specified charging limit. →P.41
Cannot charge fully	If you remove charging equipment during Battery Care charging, the terminal may not be fully charged. To charge fully, switch to normal charging. →P.41

■ Terminal operation

Phenomenon	Cause and handling
Become hot while operating/charging	<ul style="list-style-type: none"> • While calling, depending on the radio wave condition or call duration time, the terminal may become hot around the earpiece/speaker. This condition is not abnormal. • While operating or charging, or if you use applications, record videos, etc. for a long time while charging the battery, the terminal, internal battery or adapter may become hot. It is not a problem for operation. You can continue to use the terminal. • When the temperature of the terminal is raised, a message appears on the Notification panel and some applications or services may become unavailable. In this case, wait until the temperature of the terminal drops and use again.

Phenomenon	Cause and handling
The operation time provided by the battery is short	<ul style="list-style-type: none"> • Is the terminal left for a long time under the state of out of service area? Out of service area, a lot of power is consumed to search available radio waves. If you are out of service area for a long time, set Airplane mode or power off the terminal. →P.44, P.168 • The operating time of the battery varies depending on the operating environment and the degradation level of the internal battery. →P.231 • The internal battery is a consumable part. Each time the internal battery is recharged, the battery usage time per one charge gradually decreases. If the operation time becomes too short even in fully charged state, contact "Repairs (Inquiries/Request)" on the last page (in Japanese only) or a DOCOMO-specified repair office. • Check if multiple applications are activated. Exit the unused applications. →P.99 • When the Wi-Fi function or Bluetooth function is not used, turn off the setting. →P.161, P.201 • When STAMINA mode is set, the operations and a part of functions of the terminal are restricted so that the consumption of the battery power can be reduced. →P.175



Phenomenon	Cause and handling
Operations are not possible when tapping or pressing keys	<ul style="list-style-type: none"> • Check if the power is turned off. →P.44 • Check if you activate the screen lock. →P.185
The screen reacts slowly when you tap or press the keys	When large amount of data is saved in the terminal or transferring large-size data between the terminal and microSD card, the reactions on the screen may be delayed.
The docomo nano UIM card is not recognized	Check if the docomo nano UIM card is attached in the right direction. →P.34
The clock is not on time	The clock time may become wrong when the power is turned on for a long time. Check that "Use network-provided time", "Use network-provided time zone", or "Use locale default" is ON and then turn on the power of the terminal again in a place with good signal condition. →P.44, P.196

Phenomenon	Cause and handling
The terminal operation is unstable	<p>Instability may be caused by applications that you installed after purchasing the terminal. If the symptom is improved when you boot the terminal in safe mode (near default state), uninstalling the installed application may improve the symptom.</p> <p>To boot the terminal in safe mode, press and hold the power key for at least 3 second with the terminal OFF until docomo logo appears, and then press and hold the volume down key for a while.</p> <p>When the power is turned on, press and hold the power key for at least 1 second▶Touch and hold [Power off]▶Tap [OK] to restart the terminal in Safe mode.</p> <p>When safe mode is booted, "Safe mode" is displayed at the lower left of the screen.</p> <p>To exit the safe mode, turn power OFF and then ON.</p> <ul style="list-style-type: none"> * Back up necessary data before using safe mode. * Some applications or widgets may not be shown. * Safe mode is not a normal active state. To use ordinarily, exit from the safe mode.

Phenomenon	Cause and handling
Applications cannot be operated properly (applications cannot be activated, or errors occur frequently)	<ul style="list-style-type: none"> • Are there any applications being disabled? Enable disabled applications, then retry. →P.173 • Are the permissions for the application granted? →P.57, P.172

■ Phone call

Phenomenon	Cause and handling
Cannot make a call even if you tap 	Check if you activate Airplane mode. →P.168
The ringtone does not sound	<ul style="list-style-type: none"> • Is "Ring and notification volume" set to the minimum? →P.181 • Check if the following functions are activated. <ul style="list-style-type: none"> -Silent mode →P.55 -Airplane mode →P.168 • Is the ring time for Voicemail service or Call forwarding service "0 sec"? →P.108 • Check if Pick up after in Answering Machine is set to "0 seconds". →P.107 • Check if you set Call Blocking. →P.108

Phenomenon	Cause and handling
Cannot call (Even when moving,  does not disappear, or although radio waves are enough, making/receiving calls is unavailable.)	<ul style="list-style-type: none"> • Turn the power OFF and ON, or remove and attach docomo nano UIM card. →P.34, P.44 • Due to the nature of radio waves, making/receiving calls may be unavailable even when "not out of service area" or  appears on the display for the radio wave condition". Move to other place and call again. • Check if you set Call Blocking. →P.108 • Due to the crossing of radio waves, at the crowded public places, calls/emails are crossed and the connection status may not be good. Move to other place or call again at other time.

■ Display

Phenomenon	Cause and handling
The display is dim	<ul style="list-style-type: none">• Check if "Screen timeout" is set in short time period. → P.177• Check if the brightness of screen is changed. → P.178• When "Adaptive brightness" is ON, screen brightness is changed according to the ambient brightness. → P.176• Check if you cover the Proximity/Light sensor with a sticker etc. → P.32• When the temperature of the terminal becomes high while using, the display may become darker. It is not abnormal.

■ Sound

Phenomenon	Cause and handling
During a voice call, I cannot hear the other party's voice clearly, or the other party's voice is heard too loud	Check if the listening volume is changed. → P.105, P.181



■ Camera

Phenomenon	Cause and handling
Photos and videos taken with the camera are blurred	<ul style="list-style-type: none">• Check if clouds, dirt or film attach to the lens of camera.• For video shooting, set "Video stabilization" and then shoot. → P.134
Photo or video shot with flash is whitish	If there is your finger or cover around the camera lens, flash light may reflect and affect photo or video shooting.

■ Osaifu-Keitai

Phenomenon	Cause and handling
Osaifu-Keitai function is unavailable	<ul style="list-style-type: none">• Note that setting Omakase Lock disables the Osaifu-Keitai function regardless of the NFC/Osaifu-Keitai lock ON/OFF setting.• Check if NFC/Osaifu-Keitai lock ON/OFF is set. → P.149• Check if "NFC/Osaifu-Keitai" is OFF. → P.148• Check if you hover  mark over an IC card reader. → P.148

■ International roaming

Phenomenon	Cause and handling
Cannot use the terminal overseas (when  is displayed)	Do you subscribe to WORLD WING? Check if you subscribe to WORLD WING.
Cannot use the terminal overseas (when  is displayed)	<ul style="list-style-type: none"> Check if you are out of the international roaming service area or in an area with poor radio waves. Check if the service area and network operator are available or not, refer to NTT DOCOMO website. Change the network settings or overseas network operator settings. -Set "Preferred network type" to "5G/4G/3G/GSM".→P.208 -Turn on "Automatically select network". →P.207 Turning the power off and on may solve the problem. →P.44
Cannot perform data communication overseas	Turn on "Data roaming".→P.207
The terminal suddenly became unavailable while using overseas	Check if usage amount exceeds the limit of maximum charges for use. For use of "International roaming (WORLD WING)", the limit of maximum charges for use is set in advance. If the limit of maximum charges for use is exceeded, pay the charges.

Phenomenon	Cause and handling
Cannot receive calls overseas	Is "Restricting incoming calls" set to "Activate restriction"? →P.211
No caller ID is notified/A notified caller ID is different from that of the caller/ Functions for using contents saved in phonebook or those for using Caller ID notification do not operate	Even if a caller notifies its caller ID, it is not displayed on the terminal unless the network or network operator notifies it. And a different caller ID may be notified depending on the network or network operator you use.

■ Data management

Phenomenon	Cause and handling
Data transfer is not performed	Check if USB hub is used. If you use USB hub, operations may not be performed correctly.
Data saved in microSD card is not displayed	Remove and attach the microSD card.→P.37
Images are not shown correctly.	When image data is broken, it cannot be displayed correctly, for example, a black screen appears.

Bluetooth function

Phenomenon	Cause and handling
The terminal cannot be connected to a Bluetooth device/A Bluetooth device cannot be found by search	Allow Bluetooth device (commercially available) to be detectable and then make pairing with the device on the terminal. If you want to cancel a paired device and then make the pair setting again, cancel the pair settings on both the terminal and the Bluetooth device (commercially available). →P.201
Calls cannot be made from the terminal when it is connected to an external device such as car navigation or handsfree device	If calls are made several times when the other party does not answer or is out of service, the call to this number may be disabled. In this case, turn terminal off and on.

External device connection

Phenomenon	Cause and handling
An external device which is connected via USB cable A to C cable etc. is not recognized	<ul style="list-style-type: none">• Reconnect the external device. However, some devices may not be detected.• When moisture is detected on the USB Type-C jack, automatic detection of USB device is disabled and an external device cannot be recognized. Check that any water droplet is not on the USB Type-C jack, connect the USB device, and then tap the displayed message. →P.170

Error messages

Error messages	Cause and handling
No service	<ul style="list-style-type: none"> The terminal is out of service area, or radio wave does not reach. Move to a location where radio wave can be reached. The docomo nano UIM card is not working properly. Removing and inserting docomo nano UIM card may solve the problem. If the problem persists, contact "Repairs (Inquiries/Request)" on the last page of this manual (in Japanese only).
Mobile network not available	Install docomo nano UIM card correctly (P.34), then move to a location where radio wave reaches.
Normal calls restricted by access control	Appears when normal voice call service is hard to receive because communication lines are busy.
Calls restricted by access control	Appears when normal/emergency voice call service is hard to receive because communication lines are busy.
No voice service	Appears when normal voice call service is not available.
No voice service or emergency calling	Appears when normal/emergency voice call service is not available.
No mobile data service	Appears when the data service is not available.

Error messages	Cause and handling
SIM card is locked	Enter your PIN code (P.48) correctly.
SIM card is PUK-locked	Enter your PUK (PIN Unlock Key) (P.49) correctly.
PIN lock disable code is locked.	PIN Unlock Key is locked. Please contact a docomo Shop.
Storage space running out	Available memory of the internal storage is getting low If you continue to use the terminal, some functions or applications may not work. Uninstall (P.173) unnecessary applications.
Memory full	There is no memory space in the internal storage or microSD card. Delete unnecessary data (P.200) to save the memory space.

Software Update

Software Update

Software update* is a function which updates the software so as to use the terminal safer and more comfortable. The followings are included. Be sure to update the software to the latest one.

There are the following 4 types' updates for Software update.

- * On the terminal, it is displayed as System update.
- Android OS version upgrade
Upgrade Android OS and the version of the pre-installed applications to improve the function/operability/quality resulting in using the terminal more comfortable and safer.
- Adding new functions
Update the preinstalled applications or functions of the terminal to improve the function/operability resulting in using the terminal more comfortable.
- Improving quality
Update the preinstalled applications or functions of the terminal to improve the quality resulting in using the terminal more comfortable.

- Security patch update
Update the security patch so that the software for dealing with the vulnerability can be applied. You can use the terminal more safely if it is applied.

For detail of the updates which provided to the terminal and the period, refer to NTT DOCOMO website.

Terms of use

- To use packet communication via 5G/Xi, set the access point in Mobile network setting to sp-mode.
- For using packet communication via 5G/Xi, the communication charge for downloading is not applied.
- To execute the software update overseas, Wi-Fi connection with docomo nano UIM card insertion is required.
- When the software is modified, update is not available.

Updating the software

Starting the update

To start updating, perform the either operation in the following.

- From the update notification
From the status bar of the terminal, tap the notification to start updating.
- From the screen which appears on a regular basis
When updating the terminal is available, the confirmation screen may appear. Select the operation in the confirmation screen to proceed with the update.
- From the Settings menu
From the Home screen, [Settings] ► [System] ► [Advanced] ► [System update] to start the update.
If the update is not needed, "Your system is up to date" appears.

Flow of updating

Updating can be executed as follows. For detail operation steps, follow the onscreen instructions on the terminal.

1 Download an update file and install.

- Depending on update type, downloading an update file and installing will be executed automatically.
 - The notification or confirmation screen may appear before downloading and installing the update file. When either screen appears, follow the onscreen instructions to proceed the system update.
- * It may appear when the communication charge is incurred. If you set sp-mode, the communication charge is not applied.

2 Restart.

- Whenever the update is prepared, the notification or confirmation screen appears.
Tap [Restart now] to restart the terminal soon.

3 Notification of update completion.

- When the update is complete, the completion screen appears on the terminal.
- After the Android OS version upgrade, check if there are updates of the applications that you have installed personally. Without updating them, operations may become unstable or functions may not work properly.

Notes

- Once the software update is complete, you cannot restore the previous software.
- While the software is updating, the unique information of the terminal (model, serial number, etc.) is sent to the server of DOCOMO. DOCOMO does not use the sent information for purposes except software update.
- While the software is updating, each function may not be available temporarily.
- By executing software update, some settings may be initialized. Make the settings again.
- If PIN code is set, PIN code entry screen appears while the terminal is restarting after the rewriting process. Enter PIN code.
- If the software update failed and all operations are disabled, please contact a DOCOMO-specified repair office or Online Repair Acceptance Service (in Japanese only).

- Although the software update can be done with data saved to the terminal; the data may not be always safe depending on the conditions of your terminal (such as malfunction, damage, or water leak). DOCOMO recommends backing up necessary data in advance. Availability of data backup for each application varies by application. For procedure of data backup for each application, contact the developer of application.
- Software update is unavailable in the following cases. Solve the phenomenon and then retry.
 - During a call
 - When date and time are not set correctly
 - When the remaining battery is not sufficient
 - When the available memory is not sufficient in the internal storage
 - During International roaming
- Do not turn off the terminal while updating the software.
- Stay in a place with good radio wave condition when downloading the update file. The update may be canceled if the radio wave condition is not good enough.

Connecting to a PC to update

To update by connecting a PC, install the software (Xperia Companion) to execute "software update" on the PC.

Connect the terminal and a PC via USB cable A to C 02 (optional) and then follow the onscreen instructions to install.

Warranty and After Sales Services

Warranty

- The terminal comes with a year's warranty starting from the date of purchase.
- The specifications and the outer appearance of the terminal are subject to change for improvement without prior notice.
- Data saved in the Contacts etc. may be changed/lost due to the trouble/repairs or handling of the terminal. DOCOMO recommends making a copy of the Phonebook data etc., in case.
- * You can save Phonebook data in a microSD card inserted to the terminal.
- * Data such as phonebook entries can be backed up by using docomo cloud.

Free repair service provisions

- ① In case the product has a malfunction under normal-use conditions in line with the directions given in the instruction manual etc., it will be repaired free of charge on the condition that the warranty period has not expired. (In some cases, the product may be replaced with the substitute.)

- ② Even if the warranty period has not expired, a fee will be charged for repair under the following circumstances.
 - 1. The malfunction or damage is due to modification (including alteration of software) of the product.
 - 2. The malfunction or damage is due to damage of the terminal body, display, external connection jack, etc. caused by being dropped or subjected to an external pressure, or the malfunction or damage is due to breakdown or deformation of the internal circuit board of the terminal.
 - 3. The malfunction or damage is due to fire, pollution, abnormal voltage, earthquake, thunder, wind and flood damage or other natural disaster, etc.
 - 4. The malfunction or damage is due to connected devices other than specified or consumable items.
 - 5. The malfunction or damage is due to water infiltration, wetting is detected by wetting detectable sticker of the terminal, signs of submergence or water stain is found, or corrosion by condensation is found.
 - 6. The product has been repaired by other than a repair counter specified by DOCOMO.
- ③ This warranty is valid only in Japan.
- ④ This warranty guarantees repair free of charge during the period and under the conditions specified on this warranty card. Thus this warranty does not limit the legal rights of the owner.
- ⑤ If several malfunctions are detected on the collected terminal, all of malfunctions will be repaired because the quality of the product cannot be guaranteed by a partial repair. In that case, repair may be out of the warranty of free charge repair.
- ⑥ The software of the collected terminal may be updated to the latest version due to operation test even if the repair is not executed.
- ⑦ Please find repaired part and repair date on the repair report that is handed over upon completion of repair.

<Sales>
NTT DOCOMO, INC.
11-1, Nagata-cho 2-chome, Chiyoda-ku, Tokyo

After Sales Services

If you have problems with the terminal

Before asking repair, see "Troubleshooting" (P.214) in this manual to check the problem. If the problem still persists, contact "Repairs (Inquiries/Request)" on the last page (in Japanese only).

If repair is required resultingly

Bring the terminal to the DOCOMO-specified repair office. However, it must be taken during business hours of the repair office. Note that repair may take some days depending on the problem.

■ If the warranty period expires

We will repair the terminal at the owner's expense.

■ Parts stock period

The functional parts necessary to repair the terminal will be basically available for a minimum of 4 years after the manufacture is discontinued.

For repair acceptance conditions, refer to NTT DOCOMO website.

However, depending on the defective portion, repair may not be possible because of a shortage of repair parts. For details, contact DOCOMO-specified repair office.

Precautions

● Never modify the terminal.

- Doing so may result in fire, injuries or malfunctions.
- The modified terminal may be repaired only if the owner agrees on that all the modified parts are restored to the original conditions.
However, repairs may be refused depending on the modifications. The following cases may be considered as modifications.
 - Put a seal etc. on the display or key part
 - Glued decorations on the terminal using adhesion bond, etc.
 - Change the parts such as exterior to other than DOCOMO standard parts
- Malfunction and damage due to modifications will be repaired at the owner's expense, even if the warranty period is still effective.

- Note that the settings and other information may be reset (cleared) as a result of malfunction, repair or other handling. In this case, make the settings again. In that case, packet communication charge may incur depending on the settings.
- After the repair, Wi-Fi MAC address or Bluetooth address may be changed regardless of the repaired parts.
- Take care not to let an object that is easily affected by magnetism, such as a cash card near the terminal because the card may become unavailable.
- The terminal is waterproof. However, if inside of the terminal gets wet or moist, turn the power off and then bring the terminal to a DOCOMO-specified repair office as soon as possible. Note that repair may not be possible depending on the condition of the terminal.

Created data and download information

Note that data you created, or retrieved or downloaded from sources other than your terminal may be changed, lost, etc. when you change the terminal model or ask repairs. DOCOMO shall have no liability for any change or loss. DOCOMO shall have no liability for packet communication charge for re-downloading data. Under some circumstances, DOCOMO may replace your terminal with its equivalent instead of repairing it. In that case, such data cannot be transferred to the replaced product except for a part.

あんしん遠隔サポート (Anshin Enkaku Support)





By sharing screens of your terminal with an operator of Anshin Enkaku Support center, you can receive technical support to make settings, use applications, or connect peripheral devices such as PC. (in Japanese only)

- This service is not available when your docomo nano UIM card is not inserted, during international roaming, or in Airplane mode.
- Anshin Enkaku Support is a paid service requiring subscription.
- Some operations and settings are not supported.
- For details on Anshin Enkaku Support, refer to NTT DOCOMO website.

You can inquire of the operator via the Q&A site for Anshin Enkaku Support subscribers, LINE, or +Message.

- The screen-sharing service is not available when inquiring via LINE or +Message.

Sharing screens with the operator (for inquiries on phone)

- 1 Call あんしん遠隔サポートセンター (Anshin Enkaku Support center).**
From DOCOMO mobile phones
(No prefix) 15710 (toll free)
From land-line phones
 0120-783-360
Business hours: 9:00 a.m. to 8:00 p.m., open all year round
 - To make a call to the Anshin Enkaku Support center from the terminal, from the Home screen,  [遠隔サポート (Enkaku support)] ▶ [電話をかける (Call)] ▶ .
- 2 From the Home screen,  [遠隔サポート (Enkaku support)].**
- 3 [接続画面に進む (Go to the connection screen)] ▶ [同意する (Agree)].**
- 4 Enter the connection number notified by DOCOMO ▶ [開始 (Start)].**
- 5 Enkaku support starts when you are connected.**

Checking in Q & A site

- 1 From the Home screen,  [遠隔サポート (Enkaku support)].
- 2 [Q&Aサイト/アプリで調べる (Check with Q&A site/app)].

Inquiring via LINE

- 1 From the Home screen,  [遠隔サポート (Enkaku support)].
- 2 [LINE].

Inquiring via +Message

- 1 From the Home screen,  [遠隔サポート (Enkaku support)].
- 2 [+Message].

Main specification

Changes may occur because of software update, etc. For the latest information, refer to NTT DOCOMO website.

■ The terminal

Product name	xx-xxx	
Size	Height : Approx. 165 mm, Width : Approx. 71 mm, Thickness : Approx. 8.2 mm (Thickest part : Approx. 9.1 mm)	
Weight	Approx. 188 g	
Display	Size	Approx. 6.5 inches
	Type	Organic EL CinemaWide™ display
	Resolution (pixel, width × length)	4K (1644×3840)
	Colors	16,777,216 colors
Internal memory	RAM : 12GB ROM : 256GB*1	
Battery capacity	Battery capacity	4500mAh
	Watt-hour rating	14.9Wh
Continuous stand-by time (stationary)*2 *3	4G (LTE)	Approx. 420 hours

Continuous call time ^{*3*4}	4G (LTE)	LTE (VoLTE) : Approx.1,240 min. LTE (VoLTE (HD+)) : Approx.1,250 min.
Charging time		AC Adapter 07 : Approx. 135 min.
Wireless LAN	Standards	Compliant with IEEE802.11a/b/g/n/ac/ax (Corresponding frequency band to IEEE802.11n/ax : 2.4GHz/ 5GHz)
	MIMO support	○ (2×2MIMO)
	MU-MIMO (client) support	○
	MIMO support	IEEE802.11n/ax (2.4GHz/ 5GHz), IEEE802.11ac (5GHz)
	MU-MIMO (client) standards	IEEE802.11ac/ax
Bluetooth	Version	5.1*5
	Radio power	power class 1
	Supported profile Codec*6 (version)	HFP (1.7) (mSBC : 16kHz), HSP (1.2), OPP (1.2), SPP (1.2), HID (1.0), A2DP (1.3) (LDAC/aptX Adaptive/aptX HD/aptX/AAC/SBC), AVRCP (1.6), PBAP (1.2), PAN (PAN-NAP (1.0)/ PANU (1.0)), HOGP (1.0), MAP (1.4)

Earphone-microphone jack	Diameter for connector	3.5 ϕ earphone jack
	Number of poles*7	4-pole
Camera		
Image pickup device	Type	Camera ① : Back-side illumination CMOS Camera ② : Back-side illumination CMOS Camera ③ : Back-side illumination CMOS Front camera : Back-side illumination CMOS
	Size	Camera ① : 1/2.5 inches Camera ② : 1/3.4 inches Camera ③ : 1/1.7 inches Front camera : 1/4 inches
Effective pixels		Camera ① : Approx. 12.2 million pixels Camera ② : Approx. 12.2 million pixels Camera ③ : Approx. 12.2 million pixels Front camera : Approx. 8 million pixels
Recording pixels		Camera ① : Approx. 12.2 million pixels Camera ② : Approx. 12.2 million pixels Camera ③ : Approx. 12.2 million pixels Front camera : Approx. 8 million pixels

Recording file format	Video	MP4
	Still image	JPEG, RAW*8
Maximum recording time per one video		Approx. 360 min.*9
Zoom (digital)	Video	Camera : Up to approx. 3.0 x Front camera : —
	Still image	Camera : Up to approx. 3.0 x Front camera : —
Zoom (optical)	Video	Camera : Up to approx. 3.0 x Front camera : —
	Still image	Camera : Up to approx. 3.0 x Front camera : —
Zoom (digital x optical)	Video	Camera : Up to approx. 9.0 x Front camera : —
	Still image	Camera : Up to approx. 9.0 x Front camera : —
Video play	Compatible codec	H.263, H.264, H.265, MPEG-2 Video, MPEG-4 Video, VP8, VP9, AV1
Music play	Compatible codec	AAC-LC, AAC+, eAAC+, AAC-ELD, AMR-NB, AMR-WB, FLAC, MP3, MIDI, Vorbis, PCM, Opus, ALAC, DSD, Dolby Atmos, Dolby AC-4, 360 Reality Audio Music Format

Answering Machine	Savable number	No limit*10
	Maximum recordable time per one	Up to 60 seconds

- *1 You cannot use all of the space of memory for saving data such as shot videos and still images, downloaded applications or data, etc. For available memory, see "Storage" (P.182).
- *2 Continuous stand-by time is the estimated average operation time when the terminal is in stationary state with normal radio wave reception. Continuous stand-by time varies greatly according to the terminal settings, usage environment, use frequency of calling/mail/camera, etc.
- *3 When the use frequency of each function is high, actual usage time may be less than half.
- *4 Continuous call time varies greatly according to the terminal settings, usage environment, use frequency of calling/mail/camera, etc.
- *5 However, procedures may differ or data transfer may not be possible depending on the Bluetooth device's characteristics or specifications.
- *6 Bluetooth standards for Bluetooth device connection procedure according to the product's applications.
- *7 The terminal supports quadrupole headsets that are compliant with the CTIA standard.
- *8 Only available for Photo Pro.
- *9 Time of recording with Video size of 1920×1080 (Full HD).
- *10 The number of messages that can be stored depends on the amount of available memory on your terminal.

- **Display language**
Bosnian/Catalan language/Czech/Danish/
German/Estonian/English/Spanish/
Filipino/French/Croatian/Indonesian/
Icelandic/Italian/Latvian/Lithuanian/
Hungarian/Malaysian/Dutch/Norwegian
(language for books)/Polish/Portuguese/
Romanian/Albanian/Slovakian/Slovenian/
Serbian/Finnish/Swedish/Vietnamese/
Turkish/Greek/Bulgarian/Kazakh/
Macedonian/Russian/Ukrainian/Hebrew/
Arabic/Persian (Dari language)/Marathi/
Hindi/Bengali/Tamil/Telugu/Kannada/
Malayalam/Thai/Korean/Japanese/Chinese
(Simplified)/Chinese (Traditional)
- **Entry language**
For available languages, refer to the
following website.
<https://goo.gl/fMQ85U>

Certificate and compliance

You can check details of certificate and compliance mark specific to the terminal (including certificate number/compliance number).

- 1 **From the Home screen,**
 ► **[Settings] ► [About phone].**
- 2 **[Certificates]**

- **VCCI**
The terminal complies with a technical standards based on VCCI RULES FOR VOLUNTARY CONTROL MEASURES and the mark of conformity is depicted electronically on the screen.

Specific Absorption Rate of Mobile Phone, etc.

Specific Absorption Rate (SAR) Information of Mobile Phones

This model xx-xxx mobile phone complies with the Japanese technical regulations and the international guidelines regarding human exposure to radio waves.

This mobile phone was designed in observance of the Japanese technical regulations regarding exposure to radio waves^(*) and the limits of exposure recommended in the international guidelines, which are equivalent to each other. The international guidelines were set out by the International Commission on Non-ionizing Radiation Protection (ICNIRP), which is in collaboration with the World Health Organization (WHO), and the permissible limits include substantial safety margins designed to assure the safety of all persons, regardless of age and health conditions. The technical regulations and the international guidelines set out the limits of exposure to radio waves as the Specific Absorption Rate, or SAR, which is the value of absorbed energy in any 10 grams of human

tissue over a 6-minute period. The SAR limit for mobile phones is 2.0 W/kg. The highest SAR value for this mobile phone when tested for use near the head is X.XX W/kg^(*)2), and that when worn on the body is X.XX W/kg^(*)3). There may be slight differences of the SAR values in individual product, but they all satisfy the limit. The actual value of SAR of this mobile phone while operating can be well below the indicated above. This is due to automatic changes in the power level of the device to ensure it only uses the minimum power required to access the network.

This mobile phone can be used in positions other than against your head. By using accessories such as a belt clip holster that maintains a 1.5cm separation with no metal (parts) between it and the body, this mobile phone is certified the compliance with the Japanese technical regulations and the international guidelines.

The World Health Organization has stated that "a large number of studies have been performed over the last two decades to assess whether mobile phones pose a potential health risk. To date, no adverse health effects have been established as being caused by mobile phone use."

Please refer to the WHO website if you would like more detailed information.

<https://www.who.int/peh-emf/publications/factsheets/en/>

Please refer to the websites listed below if you would like more detailed information regarding SAR.

Ministry of Internal Affairs and Communications Website:

<https://www.tele.soumu.go.jp/e/sys/ele/index.htm>

Association of Radio Industries and Businesses Website:

<https://www.arib-emf.org/01denpa/denpa02-02.html> (in Japanese only)

NTT DOCOMO, INC. Website:

<https://www.nttdocomo.co.jp/english/product/sar/>

Sony Mobile Communications, Inc. Website:

<https://www.sonymobile.co.jp/product/SAR/> (in Japanese only)

*1 The technical regulations are provided in Article 14-2 of Radio Equipment Regulations, a Ministerial Ordinance of the Radio Act.

*2 Including other radio systems that can be simultaneously used with 5G/LTE.

*3 Including other radio systems that can be simultaneously used with 5G/LTE.

Radio Wave Exposure and Specific Absorption Rate (SAR) Information

Important Information United States

THIS PHONE MODEL HAS BEEN CERTIFIED IN COMPLIANCE WITH THE GOVERNMENT'S REQUIREMENTS FOR EXPOSURE TO RADIO WAVES.

The xx-xxx Series mobile phones have been designed to comply with applicable safety requirements for exposure to radio waves. Your wireless phone is a radio transmitter and receiver. It is designed to not exceed the limits* of exposure to radio frequency (RF) energy set by governmental authorities. These limits establish permitted levels of RF energy for the general population. The guidelines are based on standards that were developed by international scientific organizations through periodic and thorough evaluation of scientific studies. The standards include a safety margin designed to assure the safety of all individuals, regardless of age and health. The radio wave exposure guidelines employ a unit of measurement known as the Specific Absorption Rate (SAR). Tests for SAR are conducted using standardized methods with the phone transmitting at its highest certified

power level in all used frequency bands. While there may be differences between the SAR levels of various phone models, they are all designed to meet the relevant guidelines for exposure to radio waves.

The highest SAR value as reported to the authorities for this phone model when tested for use by the ear is 0.25 W/kg*, when worn on the body is 0.58 W/kg* and when WiFi hotspot mode is 0.83 W/kg. For body-worn operation, this phone has been tested and meets the FCC RF exposure guidelines. Please use an accessory designated for this product or an accessory which contains no metal and which positions the handset a minimum of 10 mm from the body.

For devices which include "WiFi hotspot" functionality, SAR measurements for the device operating in WiFi hotspot mode were taken using a separation distance of 10 mm. When using the device as a charger, you need to put the phone on a flat surface and 20 cm separation distance from user during the charging mode. Use of third-party accessories may result in different SAR levels than those reported.

** Before a phone model is available for sale to the public in the US, it must be tested and certified by the Federal Communications Commission (FCC) that it does not exceed the limit established by the government-

adopted requirement for safe exposure*. The tests are performed in positions and locations (i.e., by the ear and worn on the body) as required by the FCC for each model.

The FCC has granted an Equipment Authorization for this phone model with all reported SAR levels evaluated as in compliance with the FCC RF exposure guidelines. While there may be differences between the SAR levels of various phones, all mobile phones granted an FCC equipment authorization meet the government requirement for safe exposure. SAR information on this phone model is on file at the FCC and can be found under the Display Grant section of <https://www.fcc.gov/oet/ea/fccid> after searching on FCC ID PY7-26726G. Additional SAR-related information can also be found on the Mobile and Wireless Forum at <https://www.mwfai.org/>.

* In the United States, the SAR limit for mobile phones used by the public is 1.6 watts/kilogram (W/kg) averaged over one gram of tissue. The standard incorporates a margin of safety to give additional protection for the public and to account for any variations in measurements.

** This paragraph is only applicable to authorities and customers in the United States.

Europe

This mobile phone model xx-xxx has been designed to comply with applicable safety requirements for exposure to radio waves. These requirements are based on scientific guidelines that include safety margins designed to assure the safety of all persons, regardless of age and health.

The radio wave exposure guidelines employ a unit of measurement known as the Specific Absorption Rate, or SAR. Tests for SAR are conducted using standardized methods with the phone transmitting at its highest certified power level in all used frequency bands.

While there may be differences between the SAR levels of various phone models, they are all designed to meet the relevant guidelines for exposure to radio waves.

SAR data information for residents in countries that have adopted the SAR limit recommended by the International Commission on Non-Ionizing Radiation Protection (ICNIRP), which is 2 W/kg averaged over ten (10) gram of tissue (for example European Union, Japan, Brazil and New Zealand):

For body worn operation, this phone has been tested and meets RF exposure guidelines when used with an accessory that contains no metal and that positions the

handset a minimum of 5 mm from the body. Use of other accessories may not ensure compliance with RF exposure guidelines. The highest SAR value for this model phone when tested by Sony for use at the ear is x.xx W/kg (10g). In the case where the phone is worn on the body, the highest tested SAR value is x.xx W/kg (10g).

FCC Statement for the USA

This device complies with Part 15 of the FCC rules. Operation is subject to the following two conditions:

- (1) This device may not cause harmful interference.
- (2) This device must accept any interference received, including interference that may cause undesired operation.

Any change or modification not expressly approved by Sony may void the user's authority to operate the equipment. This equipment has been tested and found to comply with the limits for a Class B digital device, pursuant to Part 15 of the FCC Rules. These limits are designed to provide reasonable protection against harmful interference in a residential installation. This equipment generates, uses and can radiate radio frequency energy and if not installed and used in accordance with the instructions, may cause harmful interference to radio

communications. However, there is no guarantee that interference will not occur in a particular installation.

If this equipment does cause harmful interference to radio or television reception, which can be determined by turning the equipment off and on, the user is encouraged to try to correct the interference by one or more of the following measures:

- Reorient or relocate the receiving antenna.
- Increase the separation between the equipment and receiver.
- Connect the equipment into an outlet on a circuit different from that to which the receiver is connected.
- Consult the dealer or an experienced radio/TV technician for help.

End User Licence Agreement

Software delivered with this device and its media is owned by Sony Mobile Communications Inc., and/or its affiliated companies and its suppliers and licensors. Sony Mobile grants you a non-exclusive limited license to use the Software solely in conjunction with the Device on which it is installed or delivered.

Ownership of the Software is not sold, transferred or otherwise conveyed. Do not use any means to discover the source code or any component of the Software, reproduce and distribute the Software, or modify the Software.

You are entitled to transfer rights and obligations to the Software to a third party, solely together with the Device with which you received the Software, provided the third party agrees in writing to be bound by the terms of this Licence.

This licence exists throughout the useful life of this Device.

It can be terminated by transferring your rights to the Device to a third party in writing. Failure to comply with any of these terms and conditions will terminate the licence immediately.

Sony Mobile and its third party suppliers and licensors retain all rights, title and interest in and to the Software.

To the extent that the Software contains material or code of a third party, such third parties shall be beneficiaries of these terms. This license is governed by the laws of Japan. When applicable, the foregoing applies to statutory consumer rights.

In the event Software accompanying or provided in conjunction with your device is provided with additional terms and conditions, such provisions shall also govern your possession and usage of the Software.

Export Controls and Regulations

This product and its accessories may be covered and controlled by Japan's export control regulations ("Foreign Exchange and Foreign Trade Law" and related laws and regulations) and they are also under coverage of Export Administration Regulations of the U.S. When exporting and reexporting this product and its accessories, take necessary procedures on your responsibility and expense. For details, contact Ministry of Economy, Trade and Industry of Japan or US Department of Commerce.

Intellectual Property Right

About the Copyright and Portrait rights

Copyrighted contents you recorded or obtained from sites or Internet home pages using this product by downloading or other means, such as documents, images, music data, software, are prohibited from reproduction, transformation and transmission over public lines without consent of the copyright holders, unless intended for personal use or any other purpose permitted by law.

Note that some performances, shows, and exhibitions may not allow photography, movie shooting, or sound recording even for personal use.

You should also refrain from taking a picture of other people and disclosing it by such means as posting it on a site on the Internet without their consent because of possible infringement of their right of portrait.

Trademarks

The company names and product names appearing in this manual are trademarks or registered trademarks of their respective holders.

- "FOMA", "sp-mode", "WORLD WING", "WORLD CALL", "iD", "Xi", "my daiz", "LIVE UX", logo of "Osaifu-Keitai", logo of "iD", logo of "Area Mail", logo of "d CARD", logo of "dmenu", logo of "dmarket", logo of "Anshin Enkaku Support", logo of "dphoto", logo of "d payment", logo of "Jspeak", logo of "My Magazine", logo of "Voice Mail Service", logo of "docomo phonebook", logo of "docomo Data Copy", and logo of "Data Storage BOX" are trademarks or registered trademarks of NTT DOCOMO, INC.
- "Bluetooth" is a registered trademark of Bluetooth SIG, Inc. and any use of such marks by Sony Mobile Communications, Inc. is under license.



- Wi-Fi® and Wi-Fi Direct® are trademarks or registered trademarks of Wi-Fi Alliance.



- "Catch Phone (Call waiting service)" is a registered trademark of Nippon Telegraph and Telephone Corporation.

- PlayStation and DUALSHOCK are trademarks or registered trademarks or Sony Interactive Entertainment Inc.
- Sony, Xperia, CinemaWide, FeliCa, Reader, DSEE Ultimate, STAMINA, and the Video & TV SideView logo are trademarks or registered trademarks of Sony Corporation.
- microSD logo, microSDHC logo and microSDXC logo are trademarks of SD-3C, LLC.



- USB Type-C™ is a trademark of USB Implementers Forum.
-  is a registered trademark of FeliCa Networks, Inc.
- FeliCa is a contactless IC card technology developed by Sony Corporation.
- DisplayPort is a trademark (or registered trademark) of Video Electronics Standards Association, in the U.S. and other countries.
- "Google" and "Google" logo, "Android", "Google Play" and "Google Play" logo, "Gmail" and "Gmail" logo, "Google Maps" and "Google Maps" logo, "Google Calendar" and "Google Calendar" logo, "YouTube" and "YouTube" logo, "Google Docs" and "Google Docs" logo, "Google Chrome" and "Google Chrome" logo, "Google Cast", "Google Assistant" and "Google Assistant" logo are trademarks or registered trademarks of Google LLC.

- Disney DX appli that Walt Disney Company (Japan) Ltd., its parent or their affiliates (collectively, "Disney") own, co-own or license copyright and other intellectual property rights. Please read the Disney+ Terms of Use before use.
- Facebook and Facebook logo are trademarks or registered trademarks of Facebook, Inc.
- "Amazon", "Amazon.co.jp" and their logos are trademarks of Amazon. com, Inc. and its affiliates.
- "Microsoft", "Windows", "Microsoft Excel" and "Microsoft PowerPoint" are trademarks or registered trademarks of Microsoft Corporation in the United States and other countries.
- "Microsoft Word" is a product name of Microsoft Corporation in the United States.
- Manufactured under license from Dolby Laboratories. Dolby and the double-D symbol are registered trademarks of Dolby Laboratories.
- This product contains technology subject to certain intellectual property rights of Microsoft. Use or distribution of this technology outside of this product is prohibited without the appropriate license(s) from Microsoft.
- QR code is a registered trademark of Denso Wave Inc.

- iPhone is a trademark of Apple Inc., registered in the U.S. and other countries. The iPhone trademark is used under license from AiPhone Co., Ltd.
- This product is licensed under the MPEG-4 visual and AVC patent portfolio license for the personal and non-commercial use of a consumer for (i) encoding video in compliance with the MPEG-4 visual standard ("MPEG-4 video") or the AVC standard ("AVC video") and/or (ii) decoding MPEG-4 or AVC video that was encoded by a consumer engaged in a personal and non-commercial activity and/or was obtained from a video provider licensed by MPEG LA to provide MPEG-4 and/or AVC video. No license is granted or shall be implied for any other use. Additional information including that relating to promotional, internal and commercial uses and licensing may be obtained MPEG LA, L.L.C. (See <https://www.mpegla.com>). MPEG Layer-3 audio decoding technology licensed from Fraunhofer IIS and Thomson.
- Other product and company names mentioned herein may be the trademarks of their respective owners. In context, TM and ® mark are omitted.
- Any rights not expressly granted herein are reserved. All other trademarks are property of their respective owners.

SIM unlock

This terminal supports SIM unlock. If you release SIM lock, you can use SIM by a carrier other than NTT DOCOMO.

- Available services and functions may be limited. DOCOMO is not liable to any failures or malfunctions.
- For details of SIM unlock procedure, refer to NTT DOCOMO website.

- 1 Insert SIM card provided by other company.**
- 2 Power on the terminal.**
- 3 Enter the SIM unlock code▶ [UNLOCK].**

Index

A	
About phone	198
Access point	
Initializing	165
Setting	165
Accessibility	191
Accounts	190
Add account	190
Adjusting sound volume	181
Airplane mode	168
Alarm	155
Alarm ringtone	182
Alarm volume	181
Amazon Kindle	95
Amazon Shopping	95
Anshin Security	93
Answering Machine	107
App info	172
App permissions	57
Appearance	171
Application	
Adding to the Home screen (docomo LIVE UX)	79
Adding to the Home screen (Xperia Home)	
	91
docomo LIVE UX	81
List	93
Resetting	173
Search (docomo LIVE UX)	81
Search (Xperia Home)	90
Uninstalling (docomo LIVE UX)	80
Uninstalling (Play Store)	146
Uninstalling (Xperia Home)	91
Xperia Home	90
Application screen	
docomo LIVE UX	81
Simple Home	87
Xperia Home	90
Application selection screen	57
Apps & notifications	171
Area Mail	121
Assistant	93
Automatically sync data	190
Auto-rotate screen	55
B	
Bakusou drifters	94
Battery	175
Battery Care	41
Battery level	40
Bluetooth	201
Changing device name	201
Pair setting	201
Receiving	203
Sending	203
Bookmarks	126
Brightness level	178
C	
Calculator	94
Calendar	93
Call	100

Answering with Answering Machine	103	Input method	60
Audio output	105	Settings	64
Calling screen	104	Tool icon	61
Declining a call	103	Charging	40
Ending	104	Using a PC	43
Hold call	104	Using AC adapter	42
Incoming screen	102	Using DC adapter	42
Making a call	100	Chrome	123
Mute	104	Adding tab	124
Receiving	102	Bookmarks	126
Speaker	105	History	126
Call Blocking	108	Incognito tab	124
Call forwarding service	108	Link	125
Call history	105	Searching text	124
Adding to the phonebook	106	Settings	125
Deleting	106	Cinema Pro	141
Call History screen	105	Clock	155
Call notification	108	Cloud menu	112
Call of Duty	95	Configure notifications	174
Call settings	108	Connection preferences	170
Call Waiting	108	Contact docomo	109
Caller ID display request service	108	Contacts screen	110
Caller ID notification	108		
Camera	127	D	
Activating	127	d ACCOUNT	47
Capturing mode	129	d payment	96
Portrait selfie	138	d POINT	96
Settings	134	Data Saver	166
Shooting photos	131	Data Storage BOX	94
Shooting screen	128	Date & time	196
Shooting videos	133	dcard	96
Still image size	130	Device connection	169
Video size	130	Digital Wellbeing & parental controls	193
Character entry	58	Disaster Kit	93
Editing	63		

Disney DX	96	Fingerprint authentication	187
Display	176	Authentication	188
Display (touch screen)	50	Registration	188
Drag	50	Flick input	62
Flick	50	FM radio	96
Pinch	51	Function that allows users and a guest to use the terminal	197
Scroll	51		
Slide	50		
Swipe	50		
Tap	50		
Touch and hold	50		
dmarket	145		
dmenu	145		
docomo Data Copy	157		
docomo mail	114		
docomo nano UIM card	34		
Precautions	21		
docomo service/cloud	189		
Docs	94		
dphoto	96		
Drive	94		
Duo	96		
Dynamic Vibration	180		

E

Early Warning "Area Mail"	121
Emergency call	100
English guidance	108
Enkaku support	230
Eye AF	137

F

Facebook	96
Files	199

G

Game enhancer	96
Gboard	64
Gestures	195
Gmail	120
Google	193
Google account	46
Google Maps	153
Current location	153
Google One	97
Google Pay	97
Google Search	76
Google Voice Search	76
GPS	
Activate	153
GPS function	151

H

Home app	
docomo LIVE UX	77
Simple Home	87
Switching	77
Xperia Home	84
Home screen	77
docomo LIVE UX	78
Folder (Xperia Home)	85

Settings (docomo LIVE UX)	80
Simple Home	87
Wallpaper (docomo LIVE UX)	80
Wallpaper (Xperia Home)	86
Widget (Xperia Home)	86
Xperia Home	84
Home Settings (Xperia Home)	87

I

iD application	150
Imaging Edge Mobile	97
In-call volume	
Setting	181
Initial settings	45
International call	
Making a call from Japan	102
Making a call in the country you stay	209
International roaming	205

J

JSpeak	95
--------------	----

K

Key icons	55
-----------------	----

L

Landscape view	55
Languages & input	194
LAWSON	95
LinkedIn	97
Listening volume	105
Location	184
Location services	151

Activate	153
Lock screen display	178

M

Map application	94
McDonald's	95
Media volume	181
Memo	95
microSD card	36
Formatting	183
Unmounting	183
Missed call	106
Mobile network	163
Multiple users	197
Multi-tap input	62
Multi-window switch	70
Music	150
Playing	150
my daiz	97
my daiz NOW	83
My docomo	97
My Magazine	82
My profile	
Editing	113

N

Network service	108
Network & internet	160
News	94
NFC	147
Notification icon	66
Notification LED	64
Notification panel	67
Notification sound	182

Notification volume	181	Podcasts	97
Nuisance call blocking service	108	Portrait view	55
O		Power-saving function	176
One-handed mode	75	Preferred network type	208
Osaifu-Keitai	147	Privacy	183
Lock	149	Proximity/light sensor	32
Osaifu-Keitai compatible service	149	PS App	97
Settings	148	Public mode (power OFF) setting	108
Osusume Apps	82	Q	
P		Quick settings panel	68
Personal dictionary	63	QWERTY	60
Phone		R	
Ringtone volume	103	Reader by Sony	98
When an application is running	104	Reject call with message	103
Phonebook	109	Remote operation settings	108
Adding a new contact	110	Remove account	190
Editing a contact	111	Reset	196
Exporting	113	Ring volume	181
Importing	113	Ringtone	182
Label (Group) setting	112	Roaming settings	211
Making a call	111	S	
My profile (editing)	113	Schedule	
Sharing	113	Creating	154
Top Contacts	111	Display	154
Photo Pro	138	Screen lock	186
Photos	143	Setting	185
PIN code	48	Unlocking	45
PIN Unlock Key (PUK code)	49	Searching	76
Play Movies & TV	97	Security	184
Play Store	146	Security code	
Installing	146	Network security code	48
Uninstalling	146		

PIN code	48
PIN Unlock Key (PUK code)	49
Setting menu	159
Sheets	93
Shooting photos	131
Shooting videos	133
Side sense	51
Multi-window menu	54
Setting	179
Side sense menu	53
Silent mode	55
SIM card lock	49
SIM unlock	243
Simple Home	87
Sleep mode	44
Slides	93
SMS	117
Software keyboard	59
Software Update	223
Sound	180
Specific Absorption Rate (SAR)	235
Specification	231
Split screen	70
STAMINA mode	175
Status bar	65
Status icon	65
Stopwatch	156
Storage	182
Internal shared storage	199
microSD card	36
SuguApp	71
Suguden	
Suguden setting	72
System	194

T

Take screenshot	56
Task manager	69
Tethering	166
Bluetooth tethering	168
Portable hotspot	166
USB tethering	167
Text editing	63
Text-to-speech output	192
Timer	156
Troubleshooting	214
Turning power on/off	44

U

USB connection	204
USB Storage	182

V

Vibration	
Silent mode	56
Sound	180
Video & TV SideView	98
Voice search	76
Voicemail service	108
VPN	168

W

Wallpaper	
docomo LIVE UX	80
Xperia Home	86
Waterproofness/Dustproofness	26
White balance	177
Wi-Fi	160

Wi-Fi Direct	163
WORLD CALL	102
World clock	156
WORLD WING	205

X

Xperia cover	98
Xperia guide	98
Xperia Lounge Japan	98
Xperia Transfer 2	98

Y

YouTube	98
YT Music	98

Symbols

+Message	114
Deleting a message	118
Deleting a thread	118
Forwarding	118
Official Account	119
Receiving	118
Sending	116
Setting	119

Numerics

12 keys	60
4G calling	208

Check usage charge, usage status, subscription information, or make various application online

The terminal: dメニュー (dmenu) ▶ [My docomo (お客様サポート) (My docomo (Customer support))]

PC: My docomo (<https://www.nttdocomo.co.jp/mydocomo/>) (in Japanese only)

* There are cases where the site may not be available due to system maintenance, etc.

* To use "My docomo", "Network security code" and "ID/password of d ACCOUNT" are required.

Don't forget your mobile phone ... or your manners!

Remember to be courteous to others when you use your terminal.

Turn the power off when you are:

- In places where use is prohibited
Follow the instructions of each airline or medical facility for the use of mobile phones on their premises. Power off the terminal in a place where the use is prohibited.

Always set to public mode in case below

- Driving
Be careful about using the terminal while driving a car etc. Unless required by laws and regulations, gazing at the screen of the terminal or holding the terminal in your hand for calling while driving is subject to penalties.
- In places such as theaters, cinemas, and art galleries
Using the terminal in a public place, where you need to be quiet, annoys people around you.

Keep your voice and ring tone down

- Keep your voice down in quiet places like restaurants and hotel lobbies.
- If you are in an outdoor public place, make sure you do not disturb others.

Respect privacy

- Please be considerate of the privacy of individuals around you when taking and sending photos using camera-equipped terminals.

Do not use smartphone while walking

- It is very dangerous to look at a screen of smartphone or mobile phone while walking. That extremely narrows your field of view, and may lead an accident possibly involving surrounding people.
- Stop and stay in a safe place and then use smartphone.

Have good manners

[Silent mode] (P.55)

Silent mode mutes the sounds of the terminal such as the operation sounds and the ringtone.

* Shutter sound cannot be muted.

[Public mode (power OFF)] (P.108)

Tells the caller via a guidance message that receiver need to turn the power off, and the call ends automatically.

[Vibrate] (P.181)

Vibrates when there is an incoming call.

[Answering Machine] (P.107)

When you cannot answer a call, the terminal records a message from the caller.

You can also use optional services such as the Voice Mail Service (P.108) and Call Forwarding Service (P.108).



We collect old phones, etc. regardless of brands and manufacturers. Bring them to your nearest docomo Shop.

* Items to be collected: mobile phones, PHS, battery packs, chargers, desktop holders (regardless of brands and manufacturers)

General Inquiries

<docomo Information Center>

 0120-005-250 (toll free)

*Service available in: English, Portuguese, Chinese, Spanish.

*Unavailable from part of IP phones.

(Business hours: 9:00 a.m. to 8:00 p.m.)

 From DOCOMO mobile phones (In Japanese only)

 (No prefix) 151 (toll free)

*Unavailable from land-line phones, etc.

 From land-line phones (In Japanese only)

 0120-800-000 (toll free)

*Unavailable from part of IP phones.

(Business hours: 9:00 a.m. to 8:00 p.m. (open all year round))

●Please confirm the phone number before you dial.

●For Applications or Repairs and After-Sales Service, please contact the above-mentioned information center or the docomo Shop etc. near you on the NTT DOCOMO website.

●For Online Repair Acceptance Service (in Japanese only), refer to NTT DOCOMO website.

NTT DOCOMO website <https://www.nttdocomo.co.jp/english/>

Repairs (Inquiries/Request)

 From DOCOMO mobile phones (In Japanese only)

 (No prefix) 113 (toll free)

*Unavailable from land-line phones, etc.

 From land-line phones (In Japanese only)

 0120-800-000 (toll free)

*Unavailable from part of IP phones.

(Business hours: 24 hours (open all year round))

Inquiries while overseas (For loss, theft, phone malfunctions, etc.)

From DOCOMO mobile phones (In Japanese only)

Display "*" -81-3-6832-6600 (toll free)

(Touch and hold "0" to enter "*".)

You can also call using the international call access number instead of using "".

(Business hours: 24 hours (open all year round))

●Please confirm the phone number before you dial.

●If you lose your terminal or have it stolen, immediately take the steps necessary for suspending the use of the terminal.

●If the terminal you purchased is damaged, bring your terminal to a repair counter specified by DOCOMO after returning to Japan.

From land-line phones

International call access number of your country of stay -81-3-6832-6600 (charges apply)

*Voice communication charges to Japan apply.

*For international call access number, refer to DOCOMO website.

(Business hours: 24 hours (open all year round))



危険です、
歩きスマホ。



キケン!
水ぬれ充電



あぶない!
電池への衝撃



Li-ion 00

SONY®

Sales: NTT DOCOMO, INC.

Manufacturer: Sony Mobile Communications, Inc.

©20.9 (1st Edition) F-196-100-11(1)