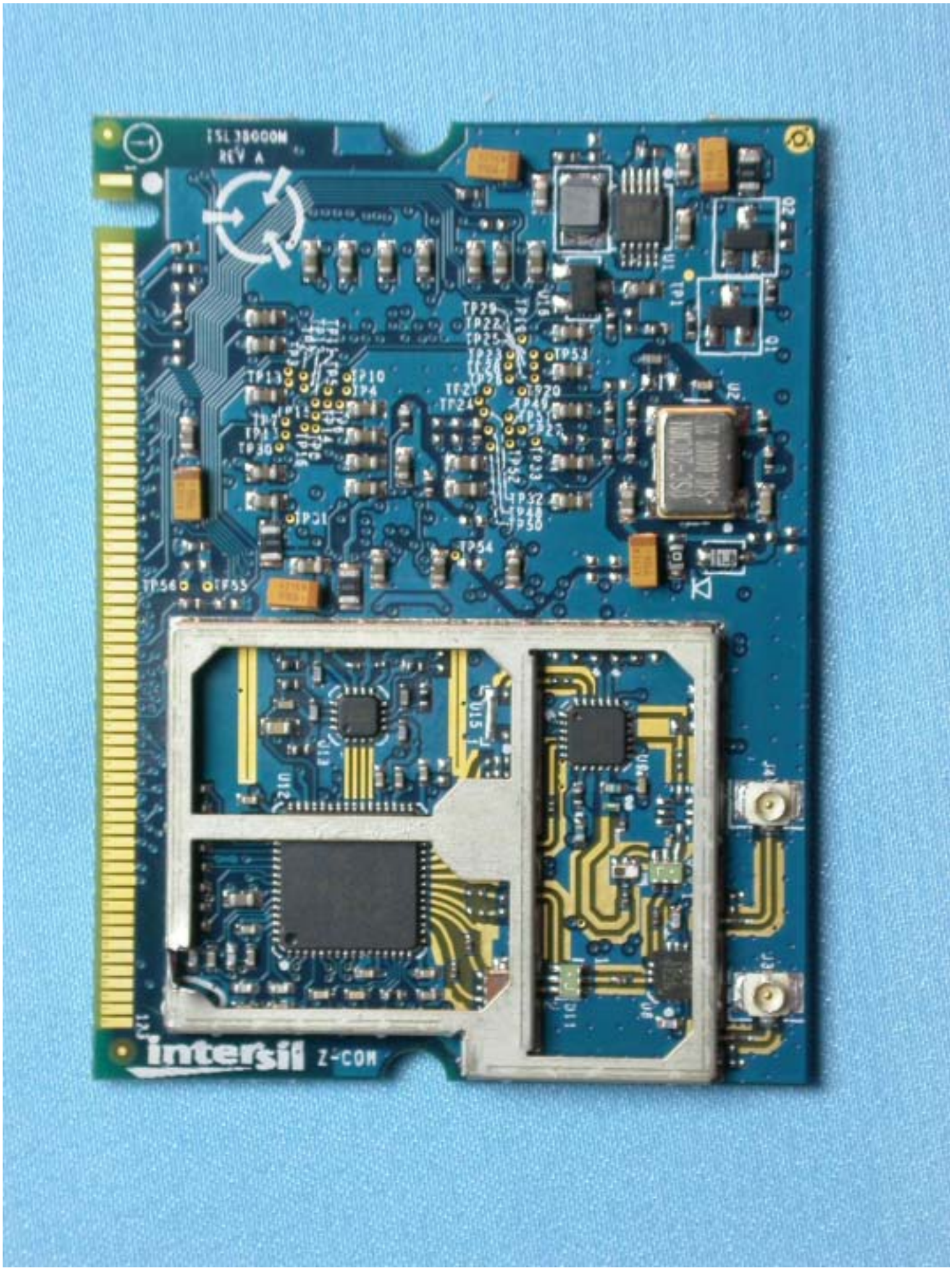
ISL38600M
REV A
intersil
Z-COM

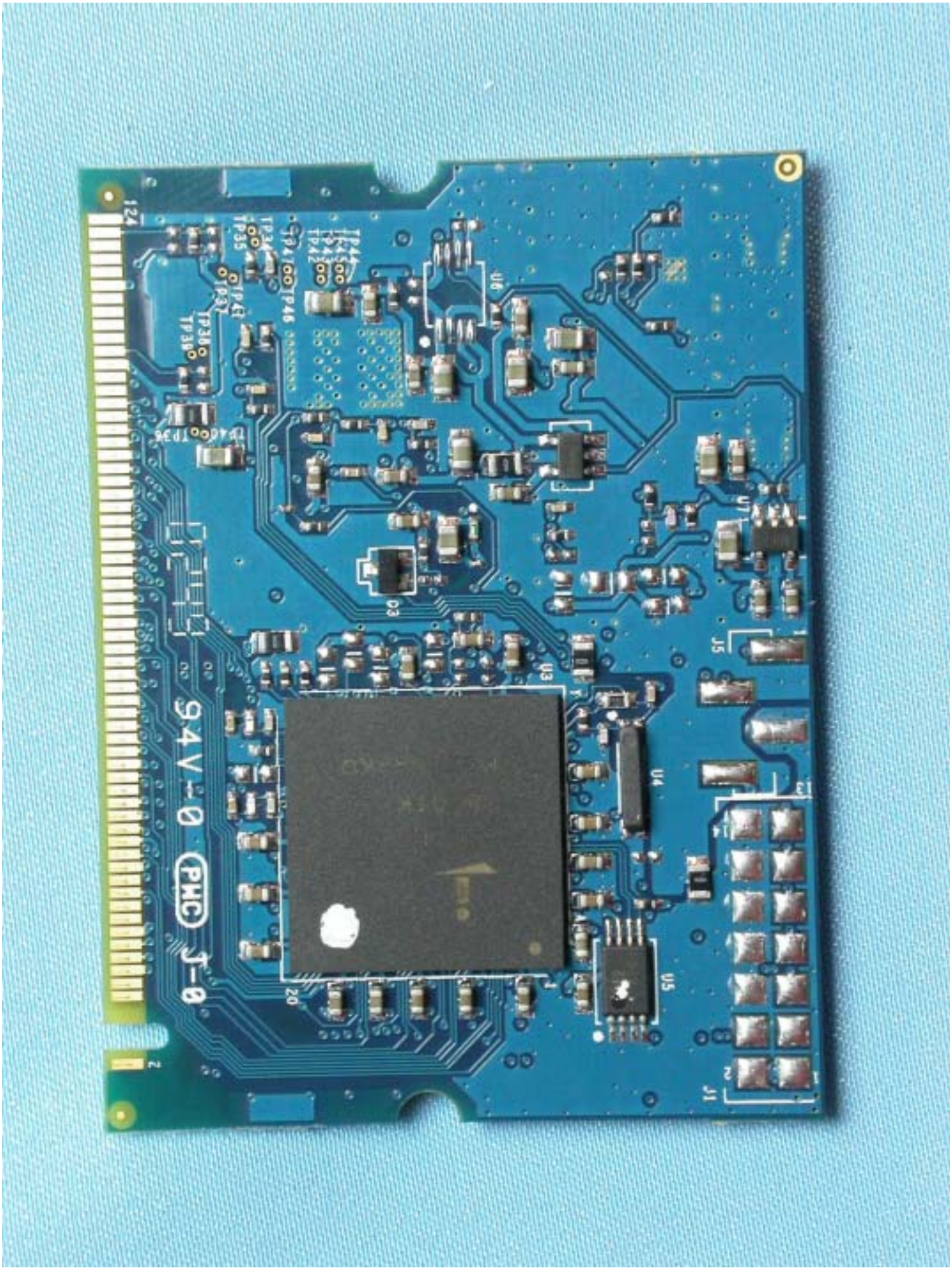
9.4V-0
PHC
J-0