Project No:13U5465

Project No:13U5465

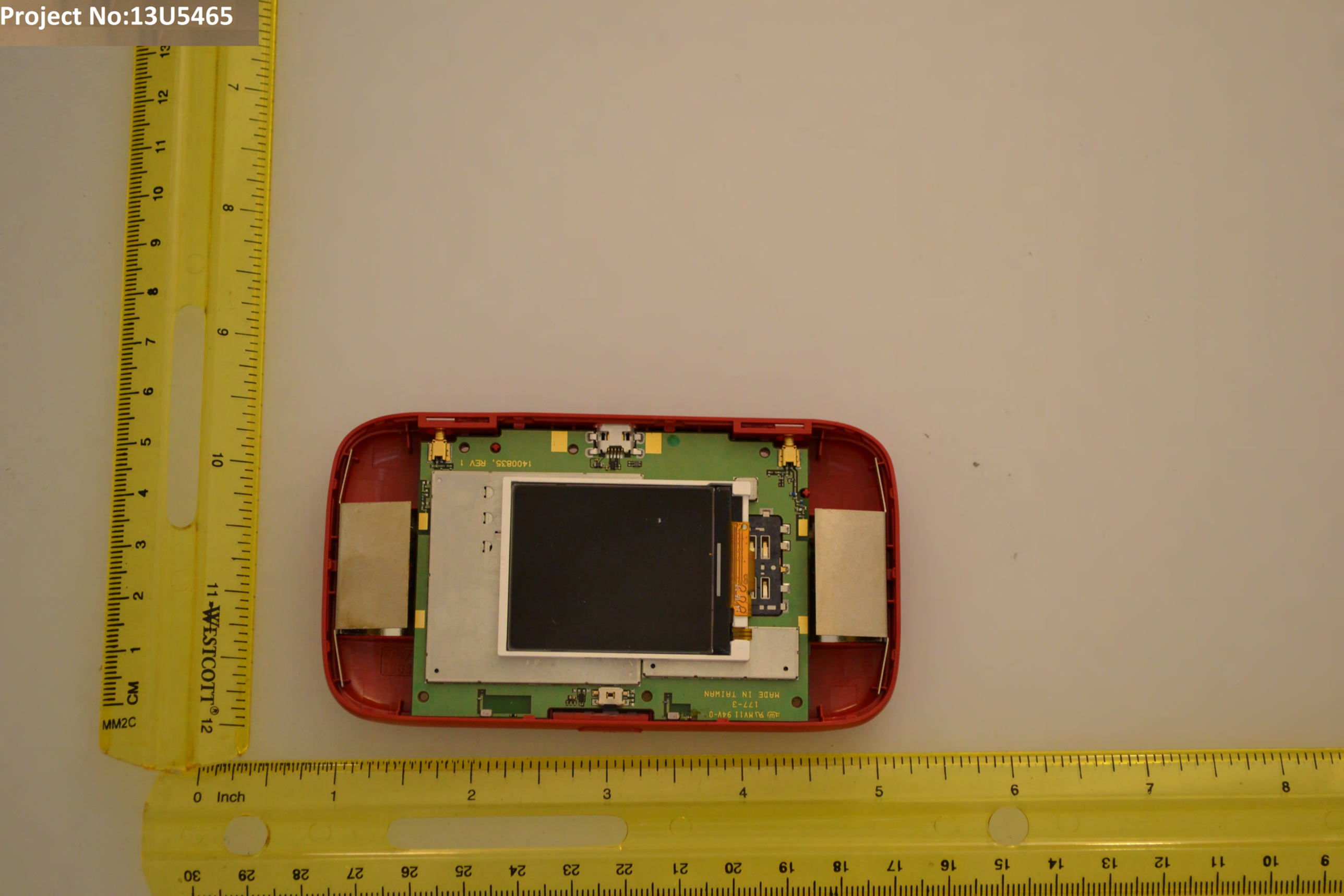

Project No:13U5465

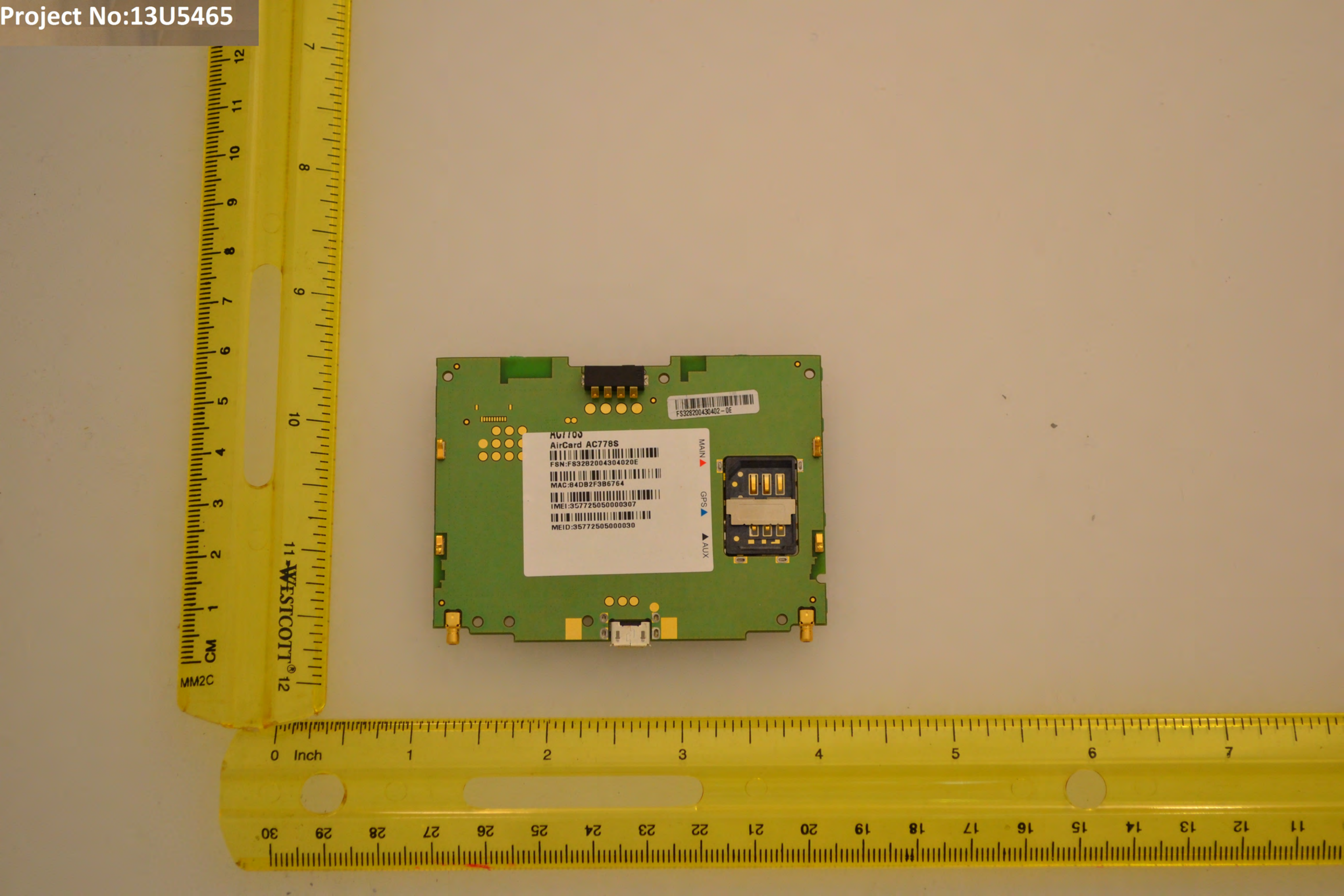

Project No:13U5465

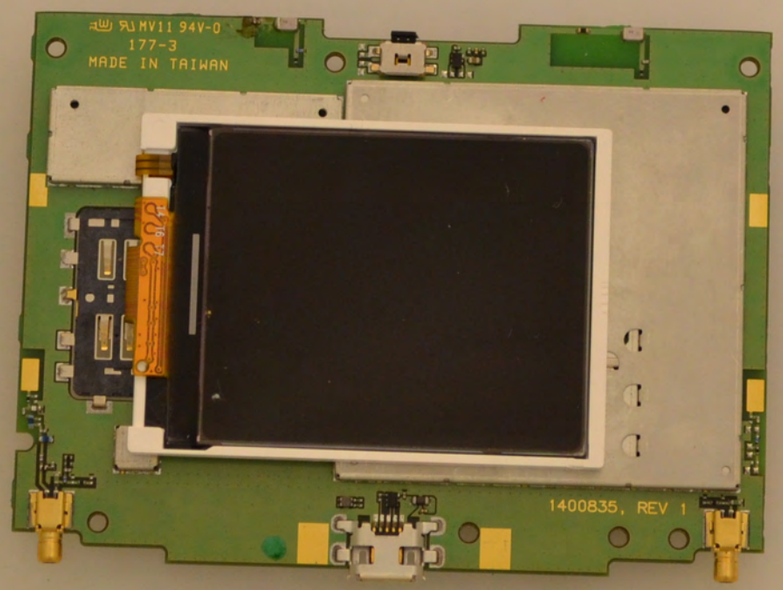
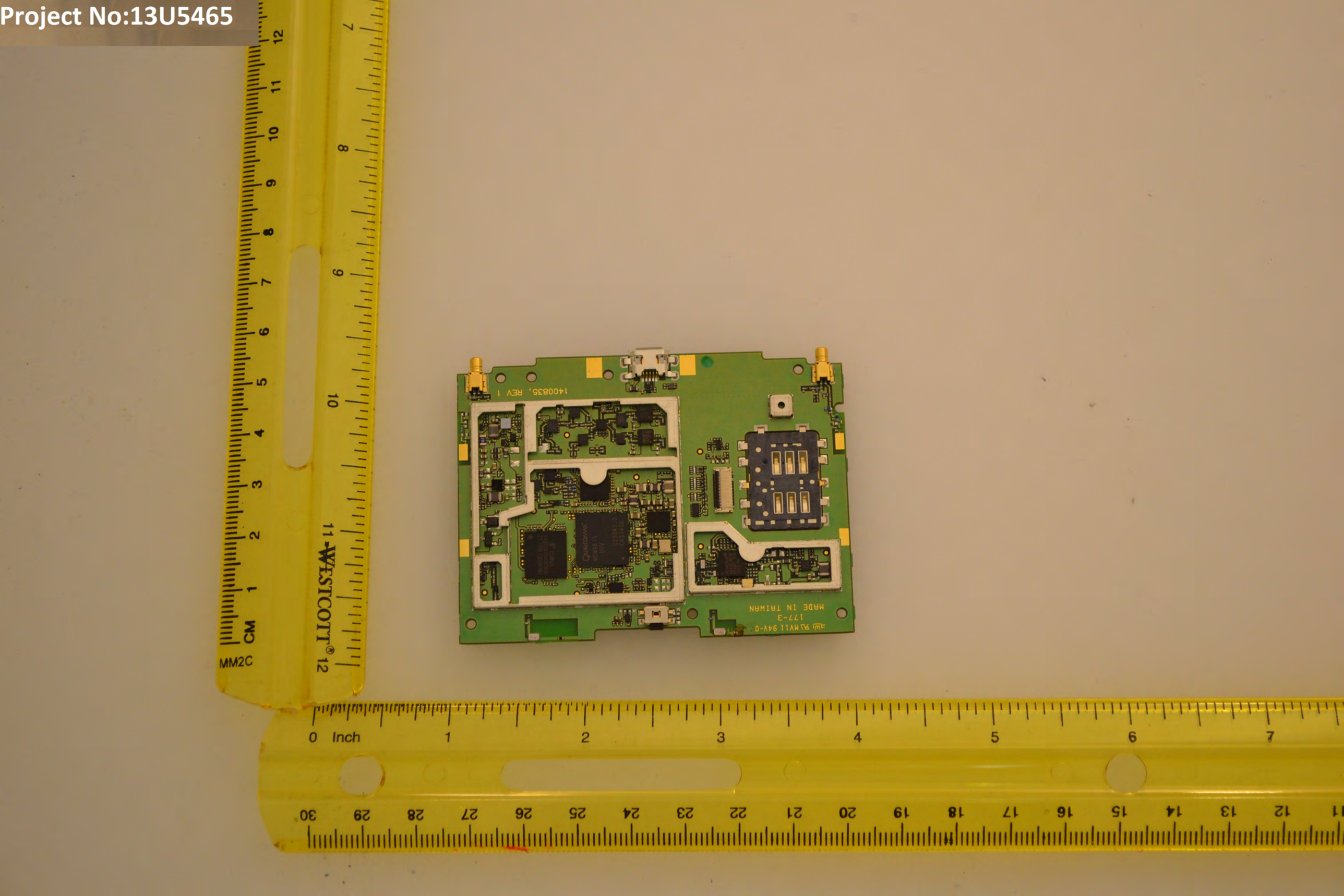
Project No:13U5465