arlo

NETGEAR Arlo Go
Model: VML4030
SKU:VML4030-100NAS
IMEI: 358417070003029
SN: 4RF16B7HA018E
MAC: A0046041C1A9 HW:1.0
FCC ID: PY316200352
IC: 4054A-16200352
CAN ICES-3 (B)/NMB-3(B)
DC 5V 1.8A, 9V 1.1A
NETGEAR, INC. Made in Vietnam 272-12671-01

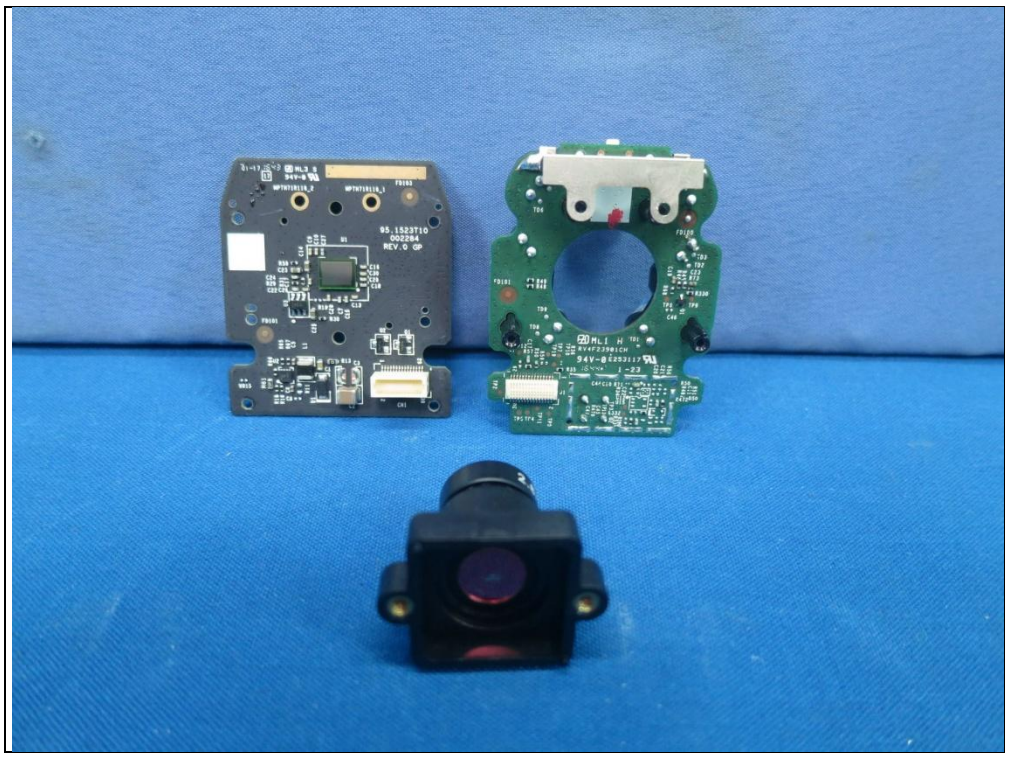

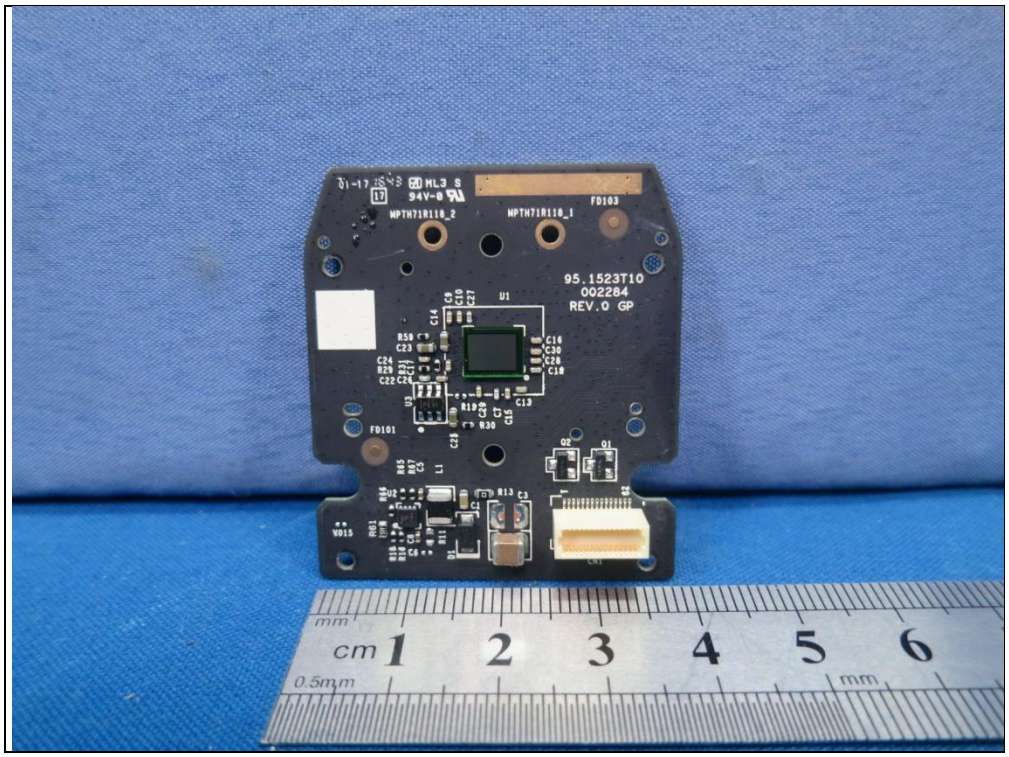
95.1523T10
002284
REV.0 GP
cm 1 2 3 4 5 6
mm
0.5mm

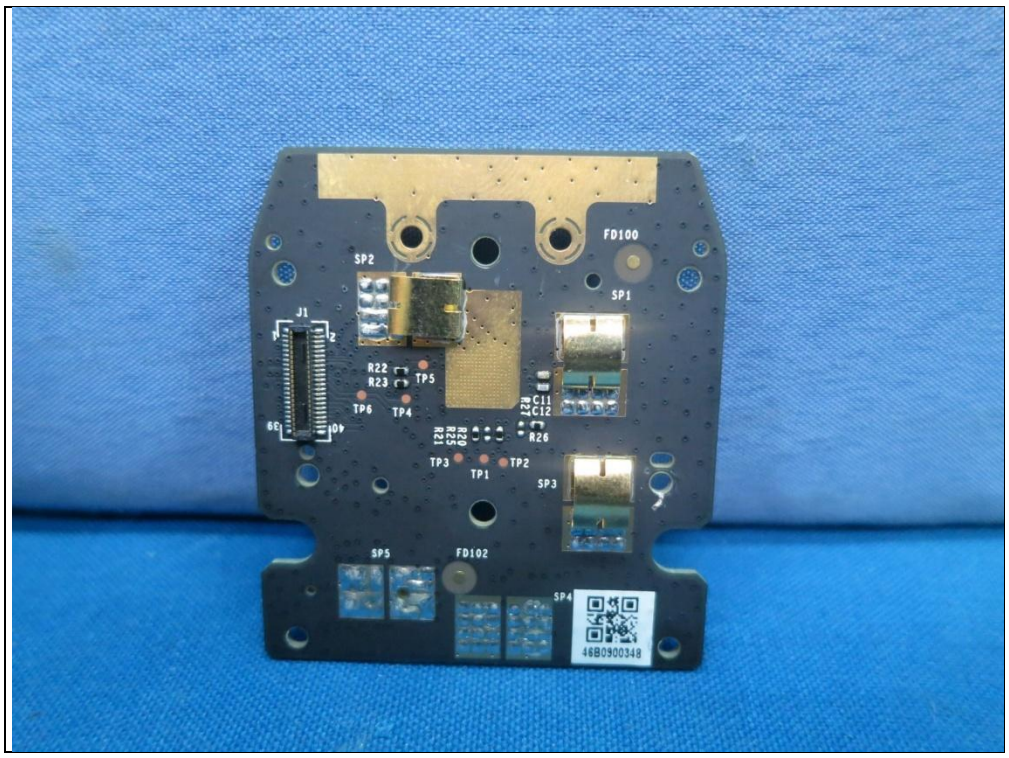
FD100
SP2
SP1
J1
R22
R23
TP5
TP6
TP4
C11
C12
R26
TP3
TP1
TP2
SP3
SP5
FD102
SP4
46B0900348

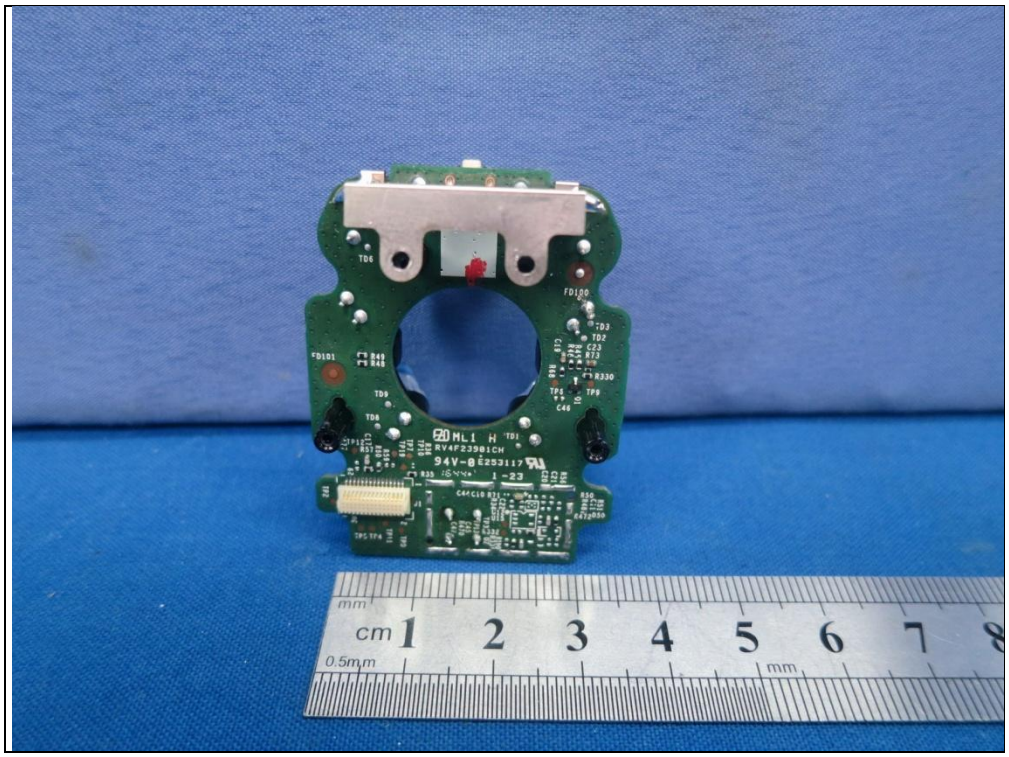
cm 1 2 3 4 5 6 7 8
mm
0.5mm

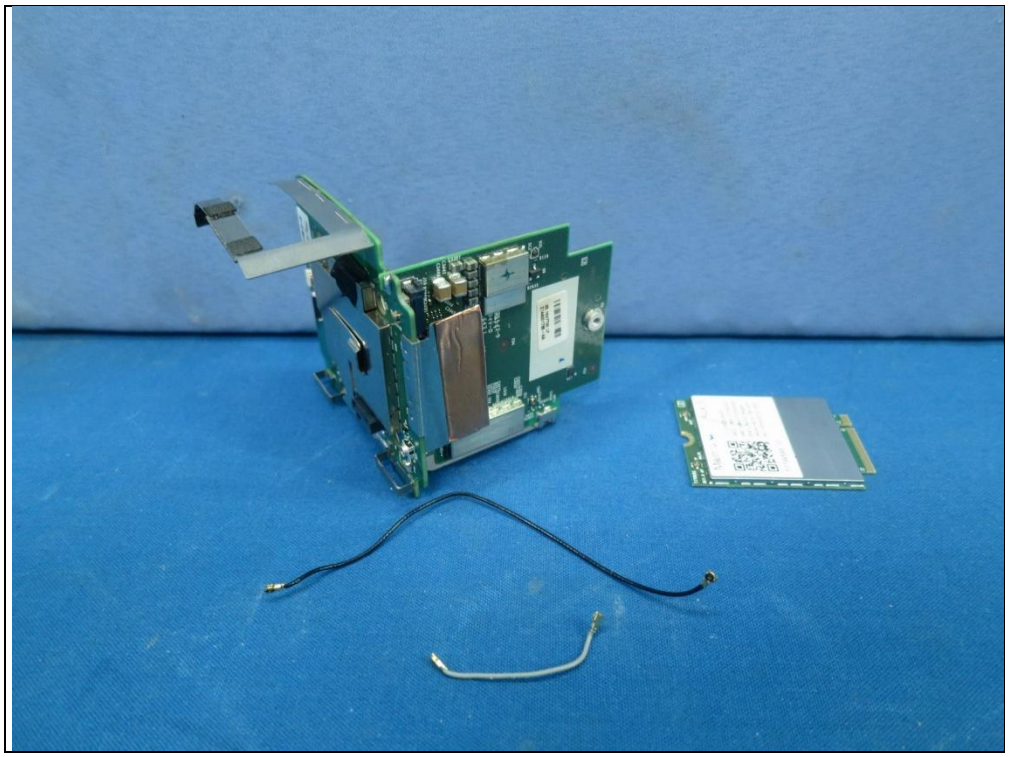

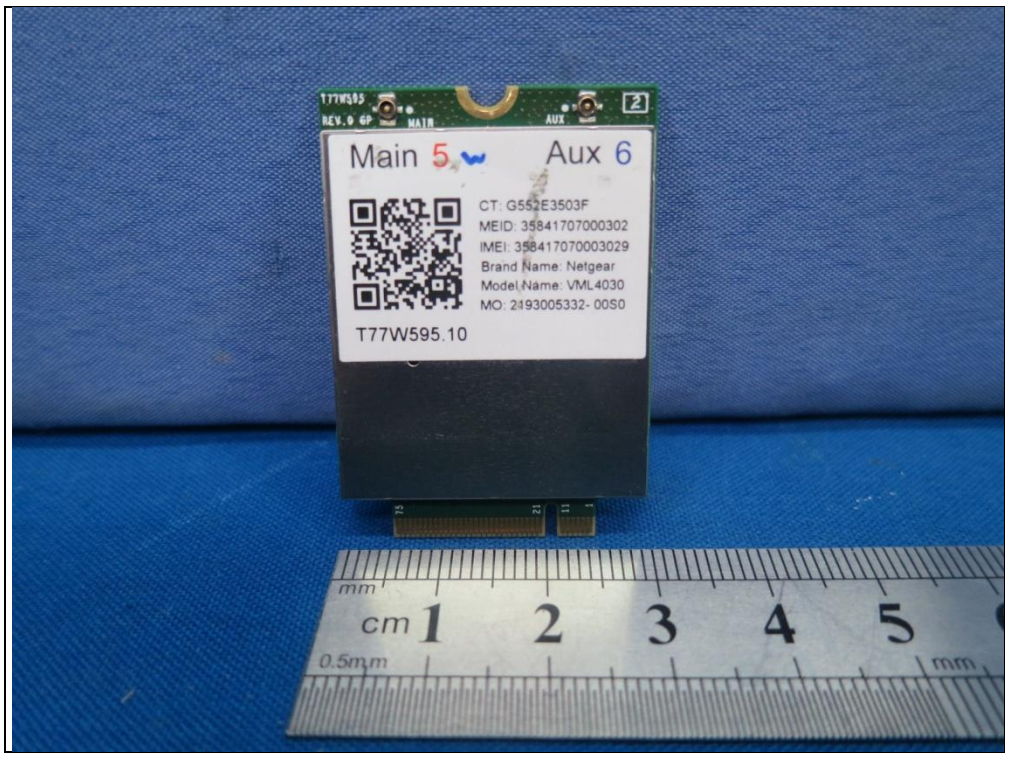
T77W595
REV.0 6P
MAIN
AUX
Main 5
Aux 6
CT: G552E3503F
MEID: 35841707000302
IMEI: 358417070003029
Brand Name: Netgear
Model Name: VML4030
MO: 2493005332- 00S0
T77W595.10
mm
cm 1 2 3 4 5
0.5mm

0560
IC: 2878D-T77W595
SIRIM Serial No.: E 031308
FOXCONN Model: T77W595
CCAI15Z10110T1
FCC ID: MCLT77W595
ANATEL ID: 3329-15-1802
CNC ID: C-14482
NTC
Type Accepted
ESD-CPE-1502943
Class B
NTC ID. B38224-15-0076
TRA
REGISTERED No:
ER37781/15
DEALER No:
DA006553 1/11
MSIP-CRM-FOX-T77W595

T77W595
REV.0 GP
MAIN
AUX
Main 5
Aux 6
CT: G552E3503F
MEID: 35841707000302
IMEI: 358417070003029
Brand Name: Netgear
Model Name: VML4030
MO: 2193005332- 00S0

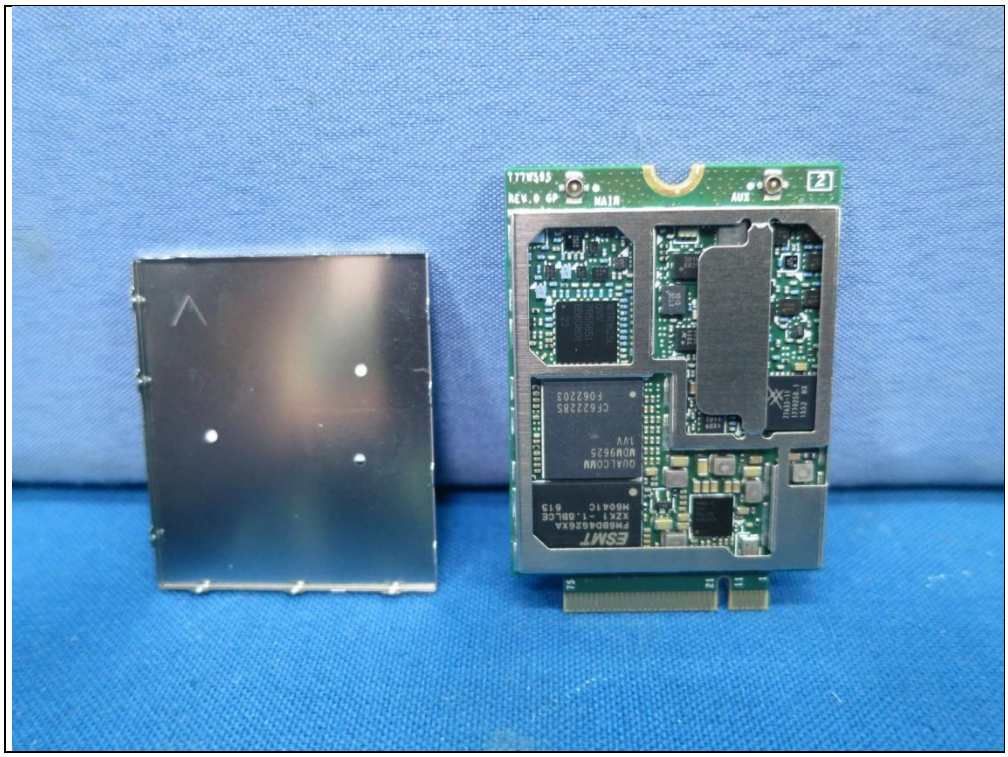

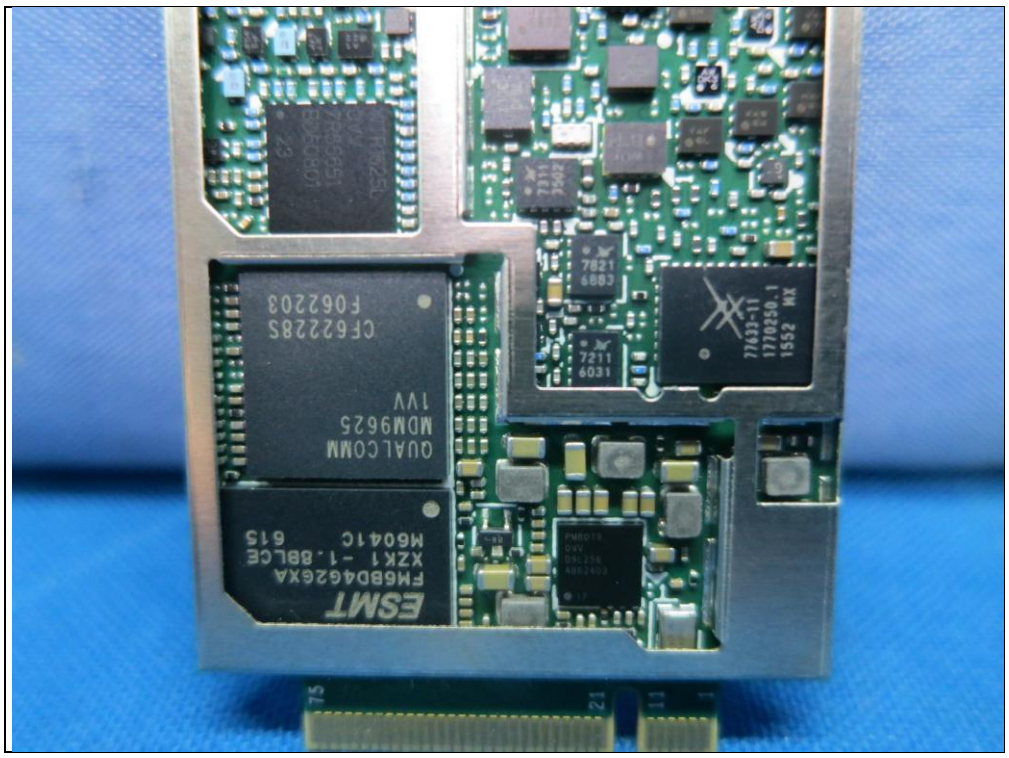
ESMT
QUALCOMM
MDM9625
CF622285
F06220 3

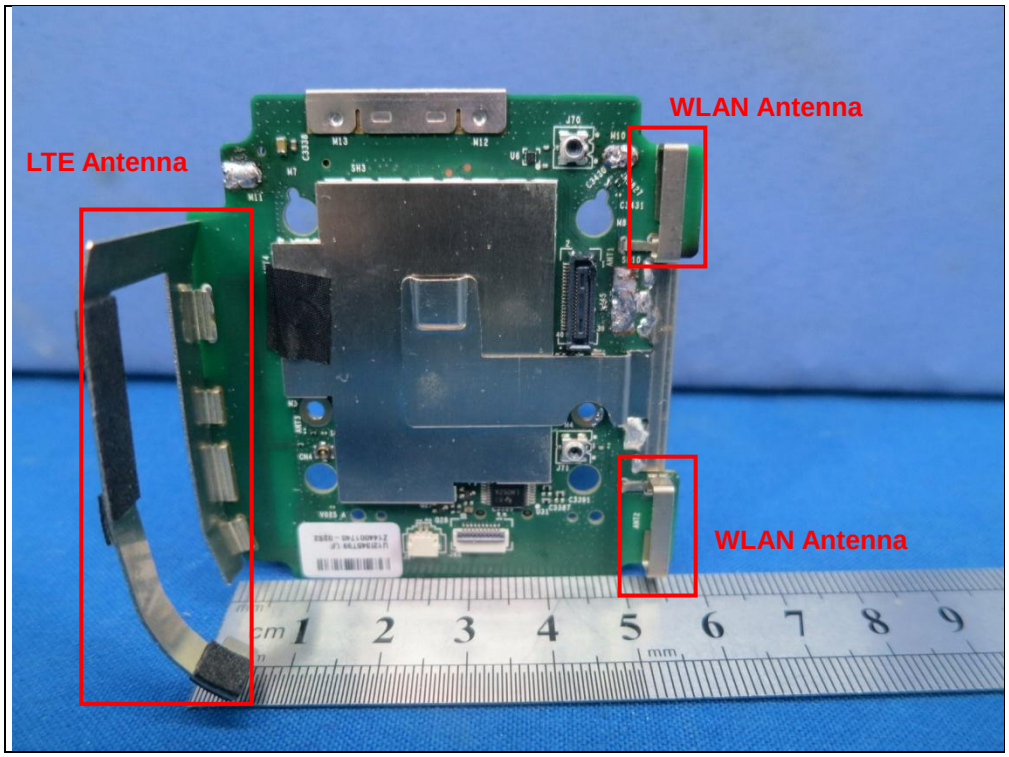
LTE Antenna
WLAN Antenna
WLAN Antenna

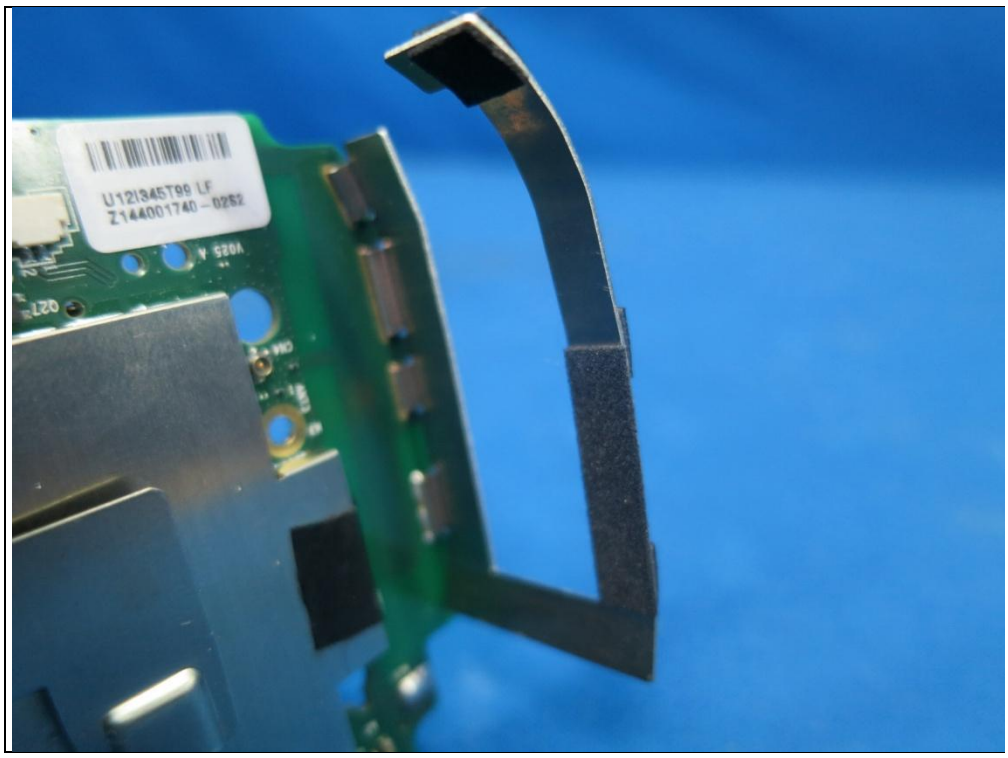
U12I345T99 LF
Z144001740-0252

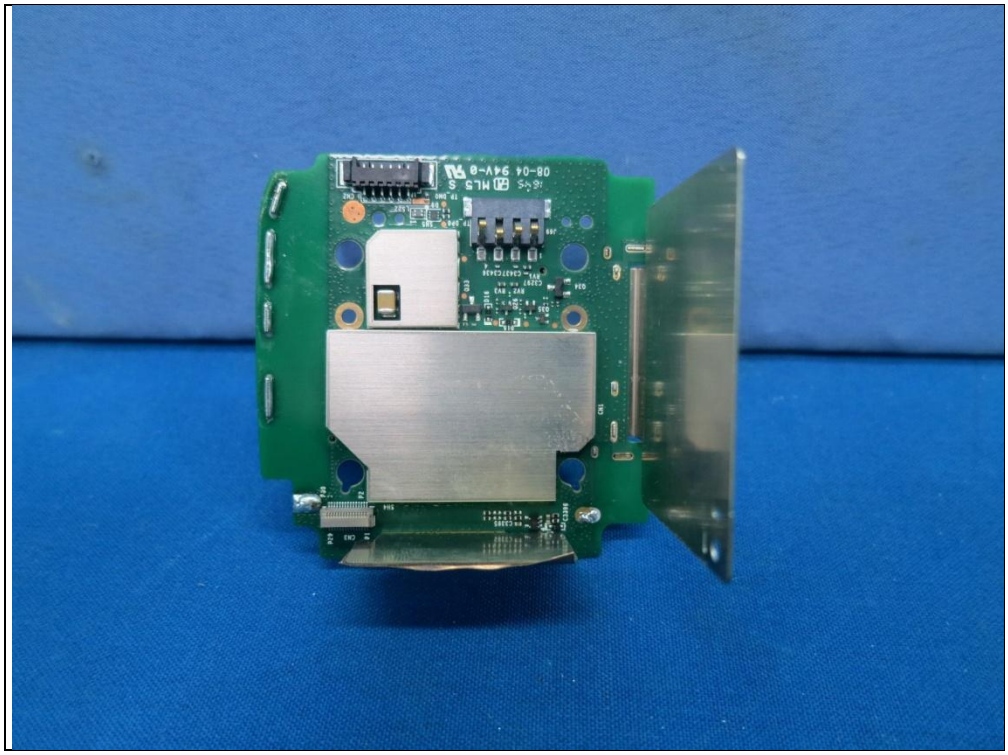

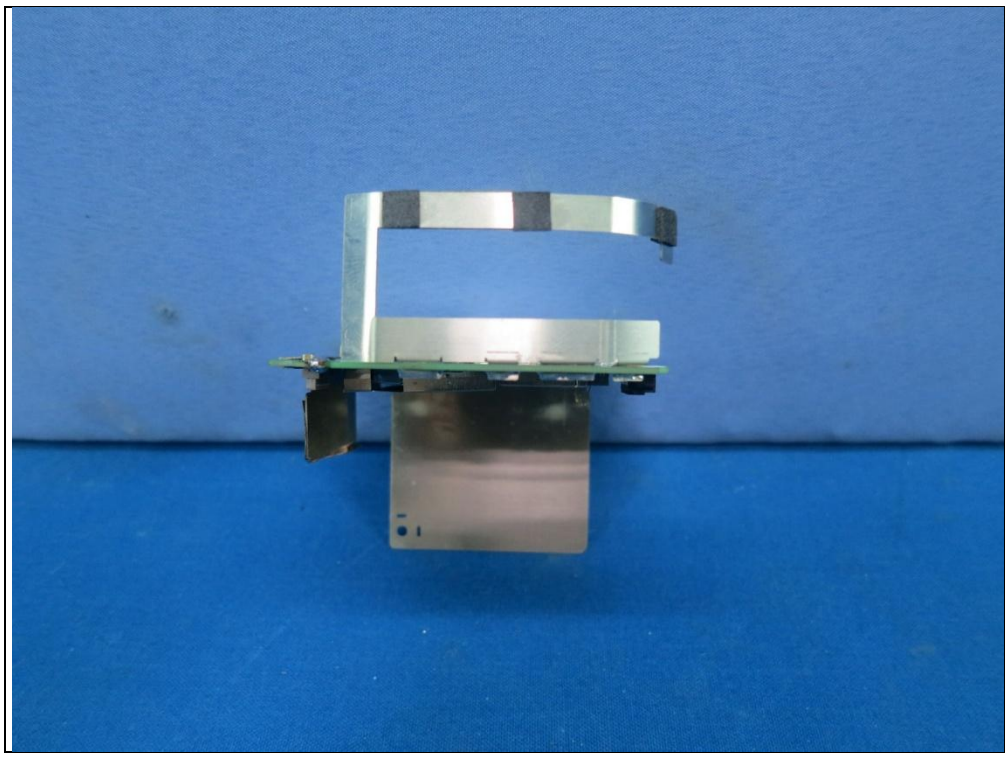

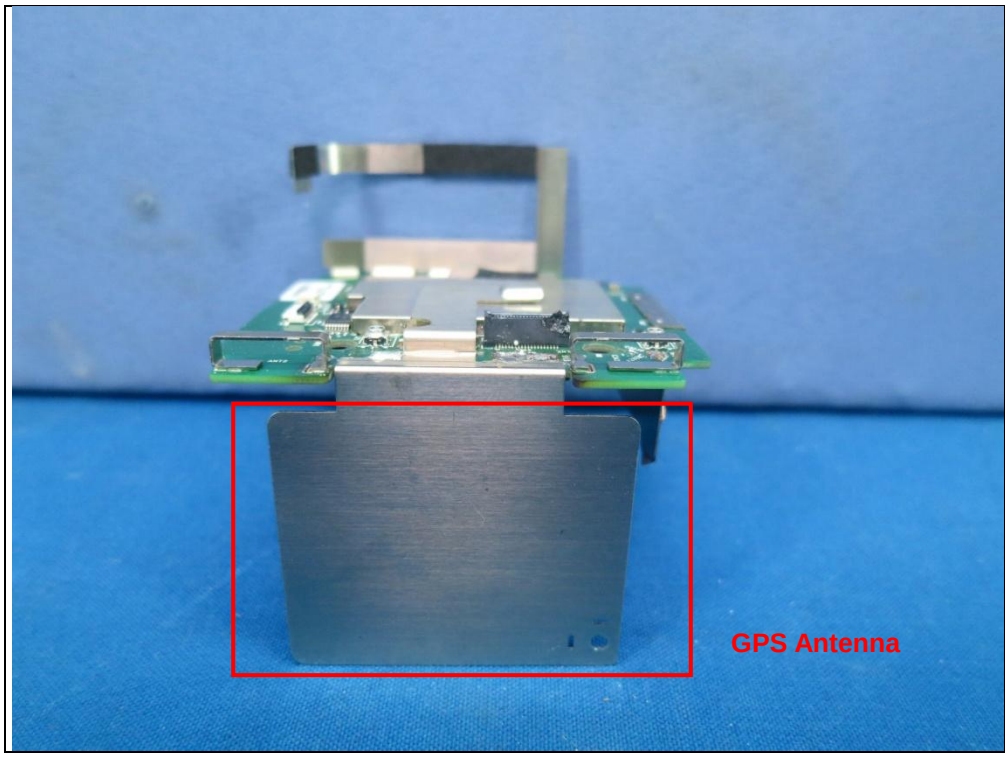
GPS Antenna

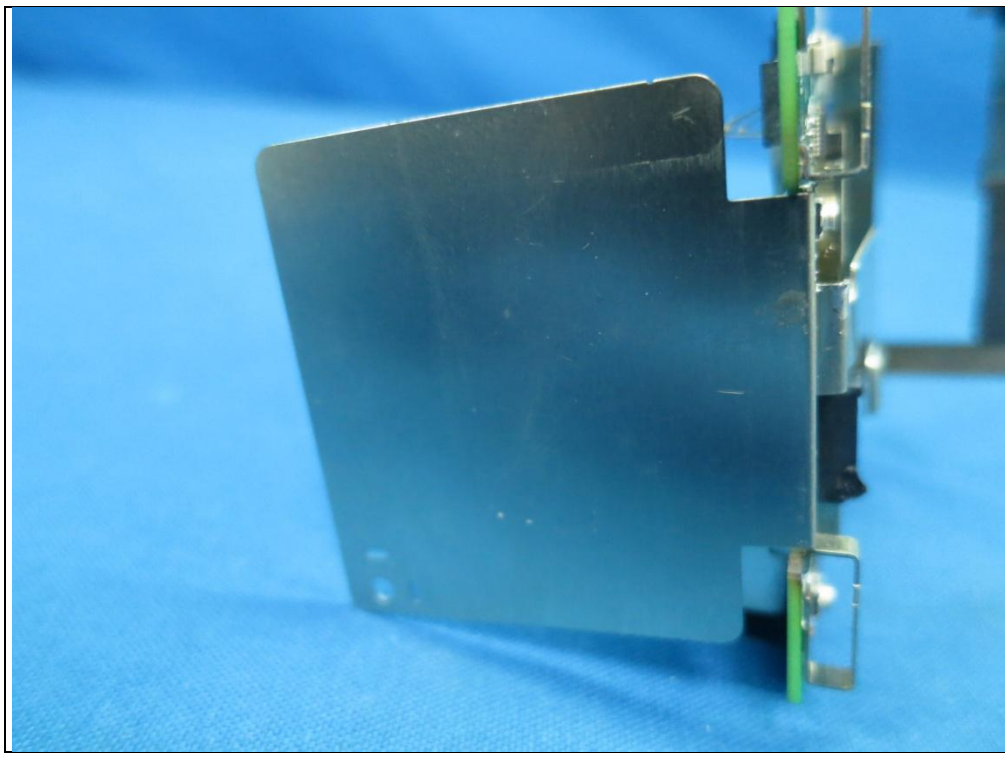

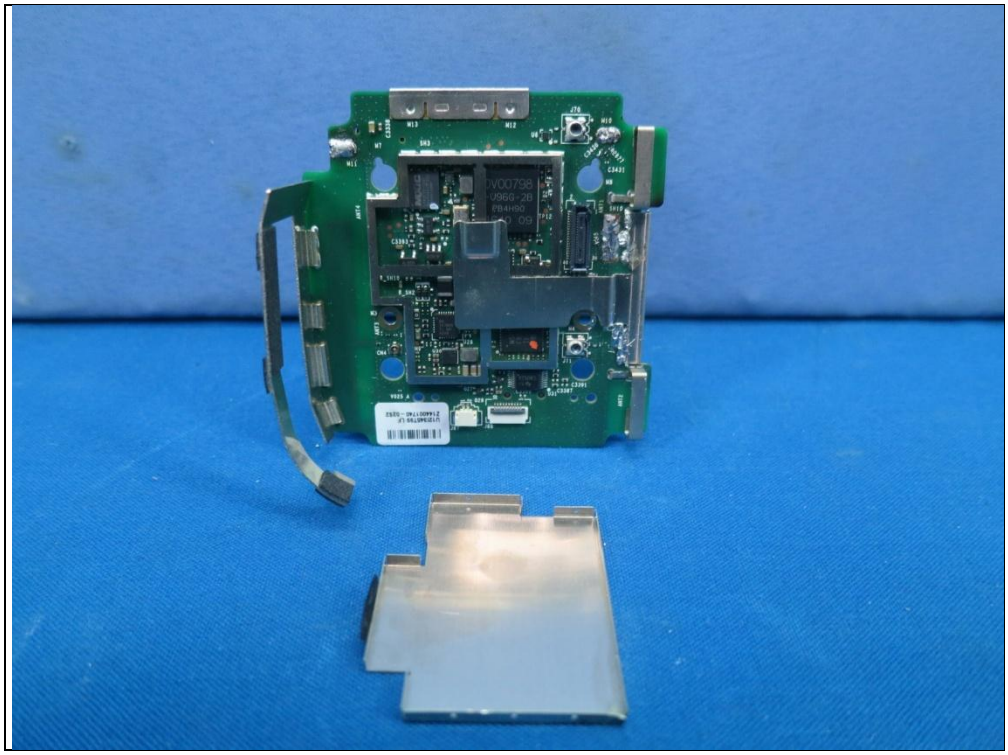

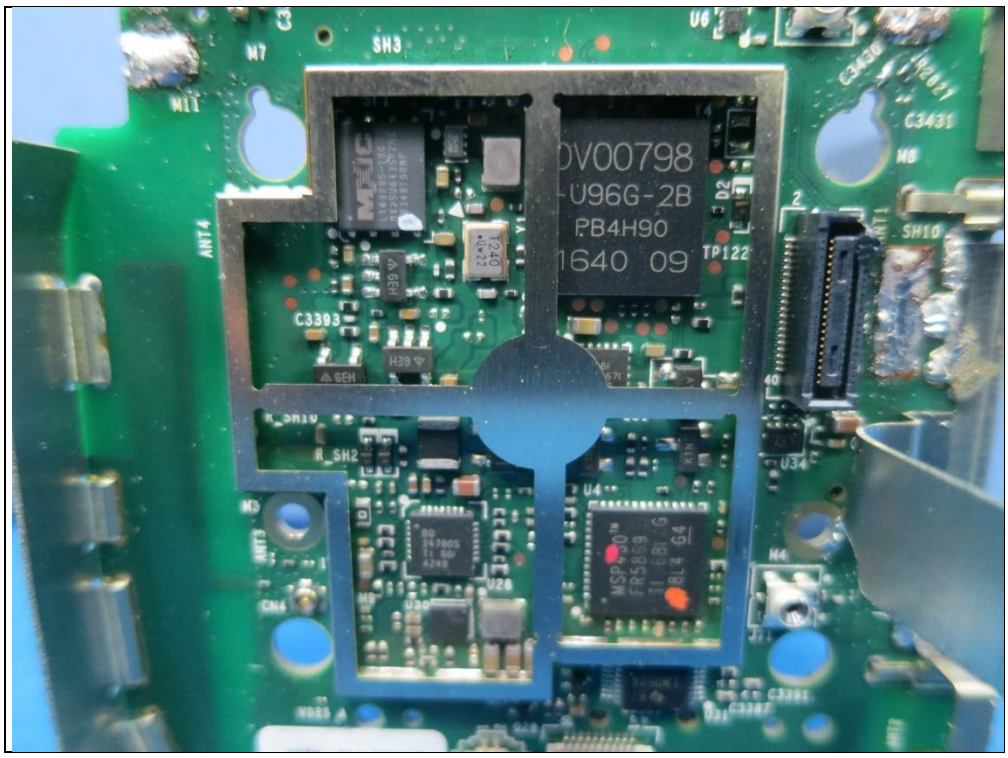
SH3
M7
M11
C3431
M8
SH10
ANT4
C3393
R_SH2
U34
U4
M4
CN4
U28
U30

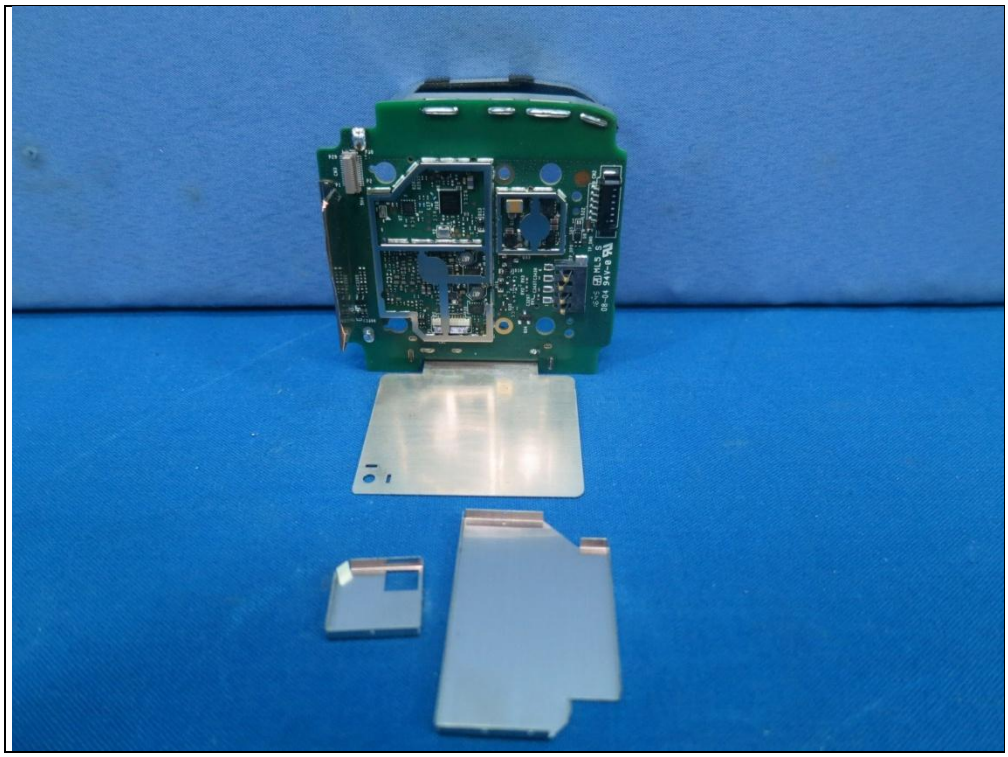

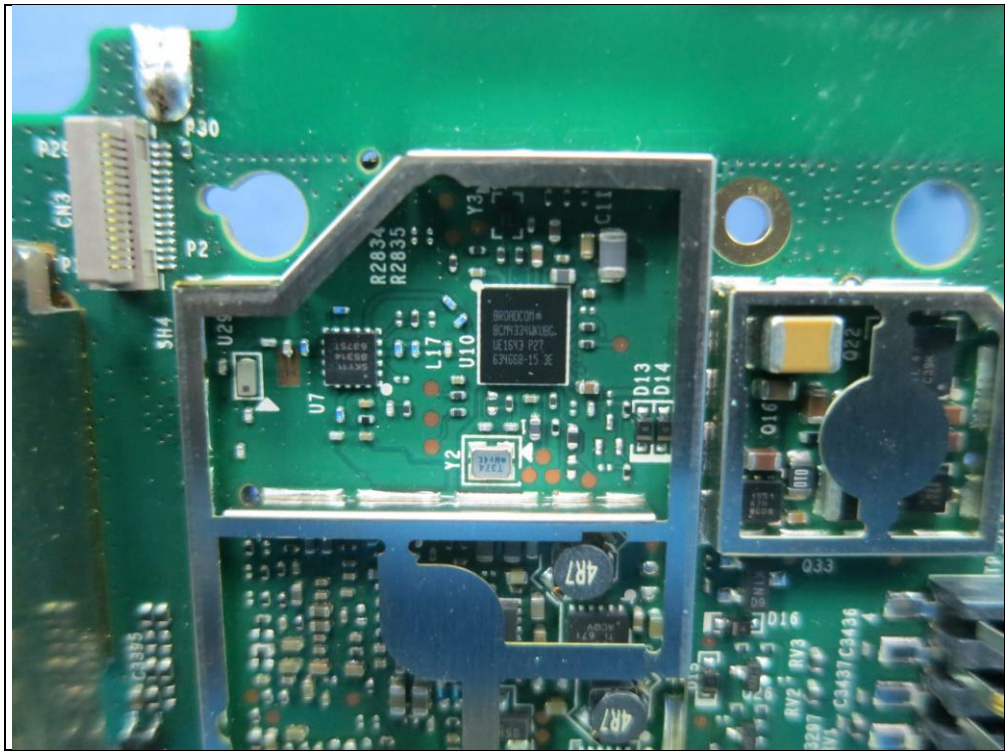
P30
P2
R2834
R2835
U7
U10
L17
Y2
Y3
D13
D14
Q16
Q22
Q33
4R7
4R7
C3395
D16
RV3
RV2
C3437
C3436

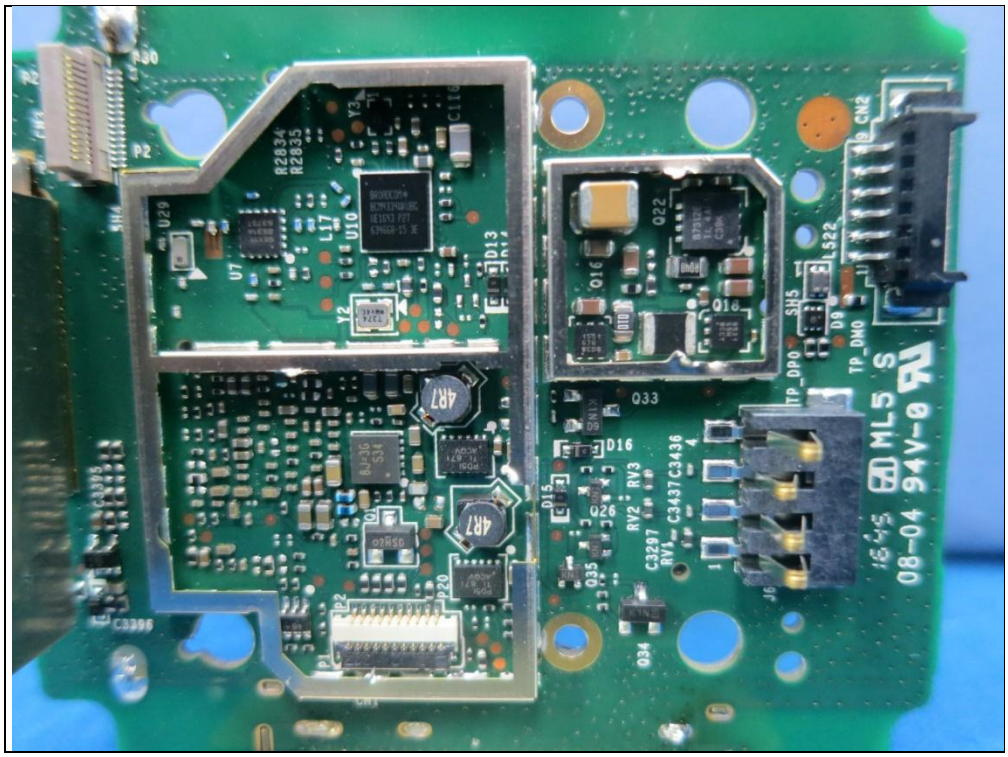
P30
P2
R2834
R2835
U7
U10
L17
Y2
Y3
D13
Q16
Q22
Q33
4R7
4R7
C3395
D16
RV3
RV2
C3437
C3436
TP_DP0
TP_DM0
CN2
ML5 S
08-04 94V-0

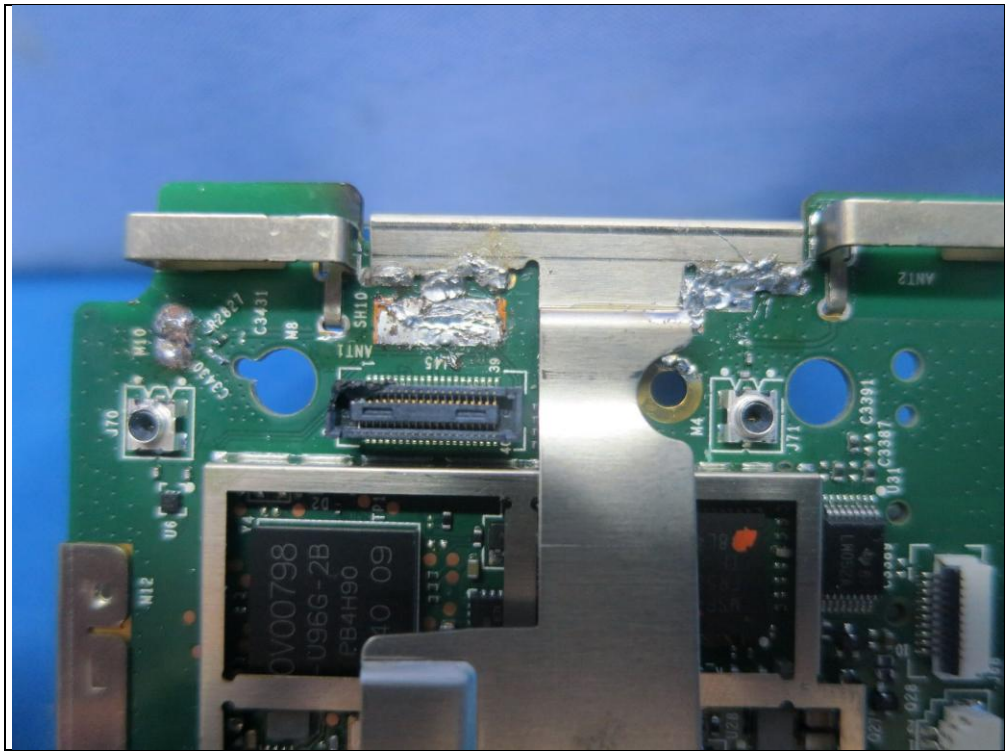
J70
M10
C3430
U6
M12
C3431
M8
SH10
ANT1
J45
M4
J71
C3391
C3387
U31
ANT2

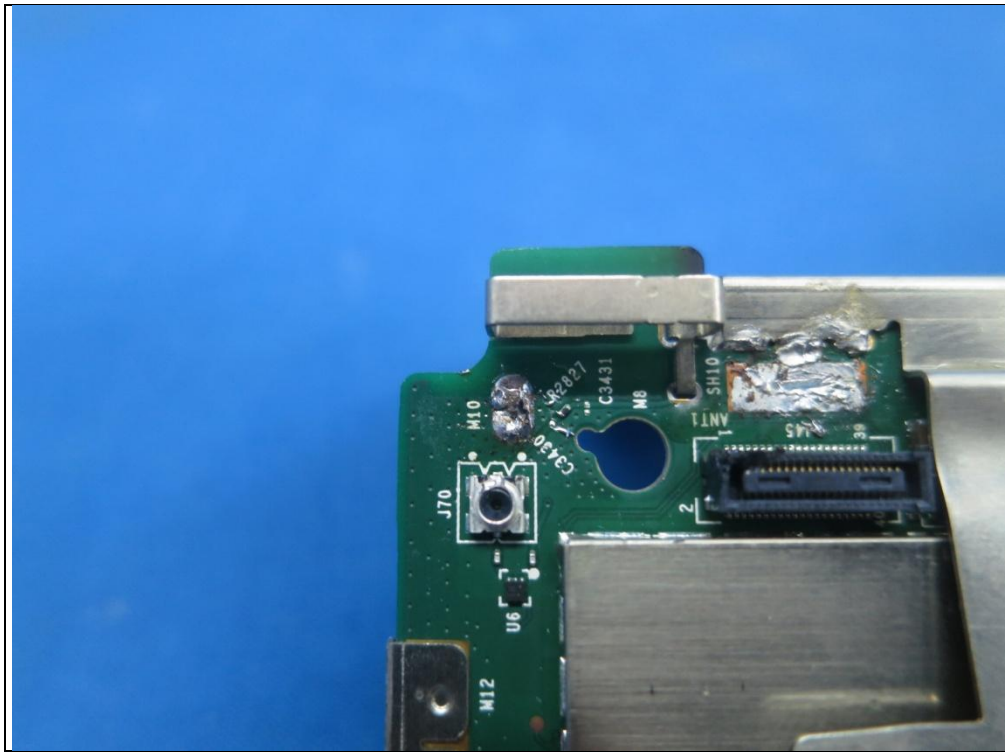
J70
M10
C3430
U6
M12
C3431
M8
SH10
ANT1
J45

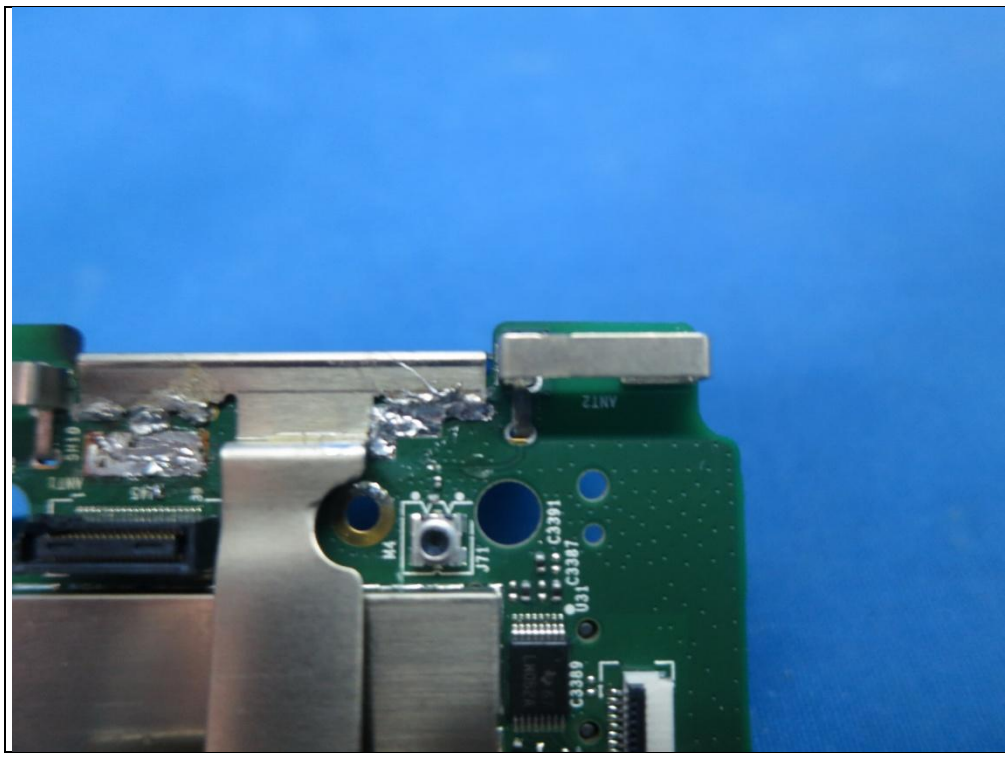

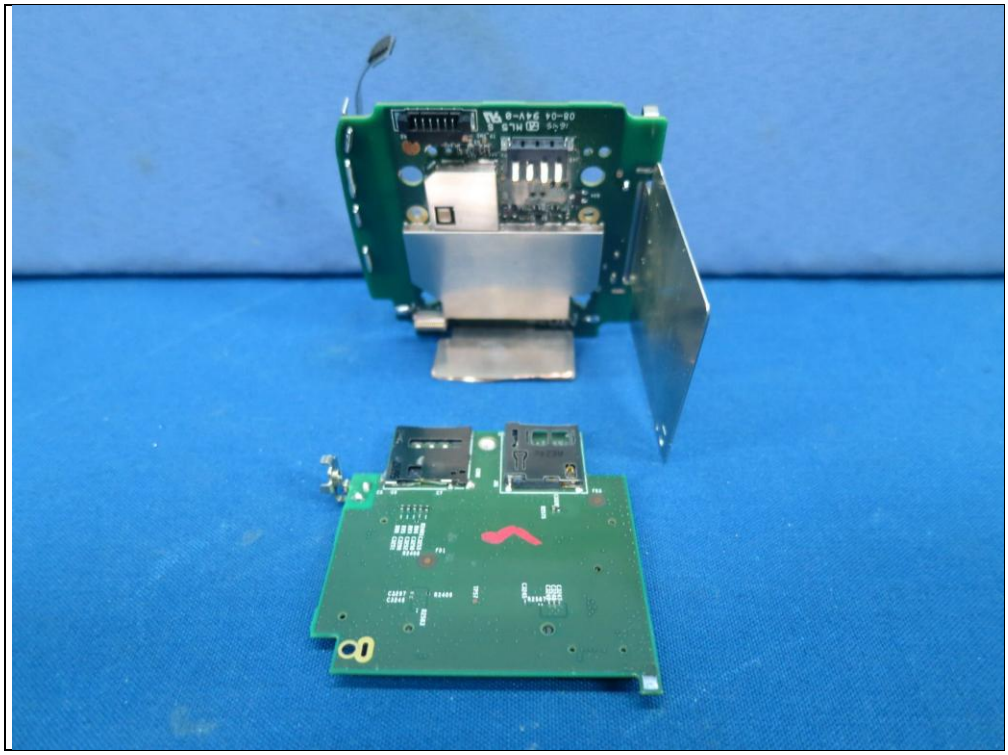

95.1647
000629
REV.0 GP
cm 1 2 3 4 5 6 7 8
0.5mm
mm

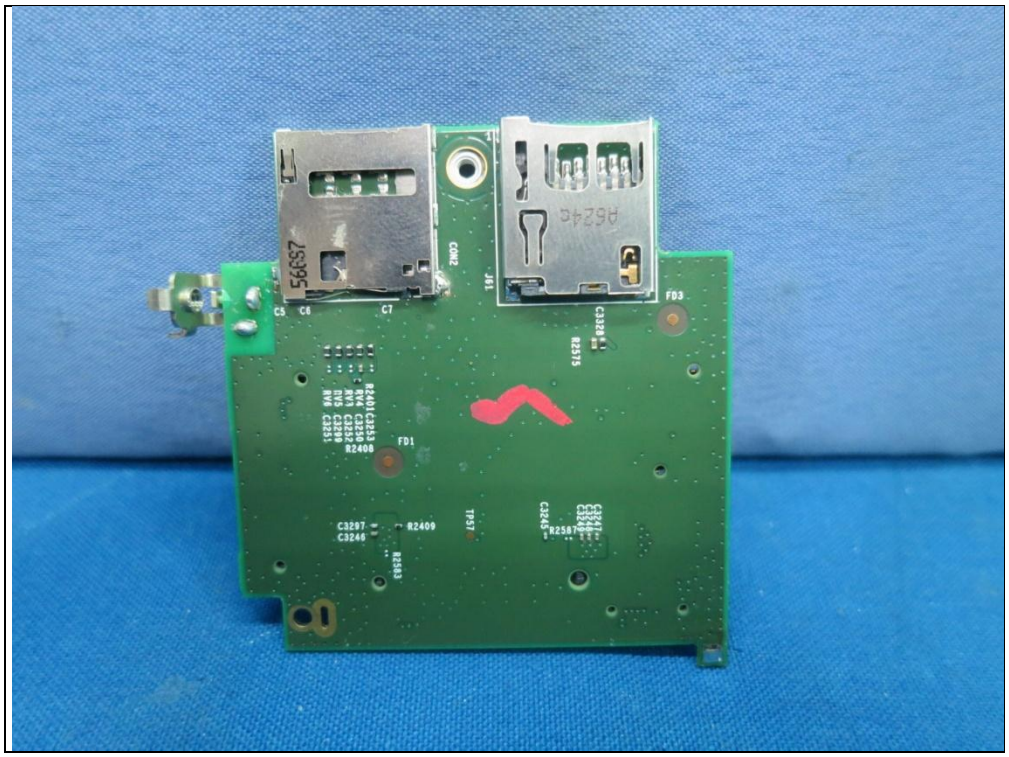

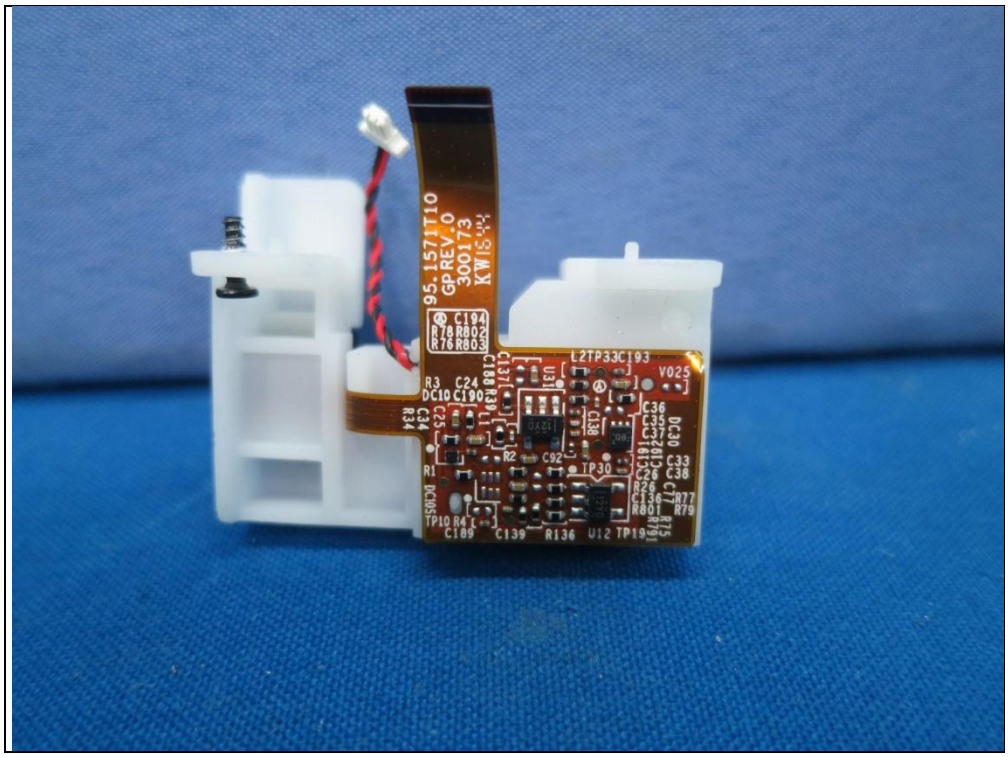

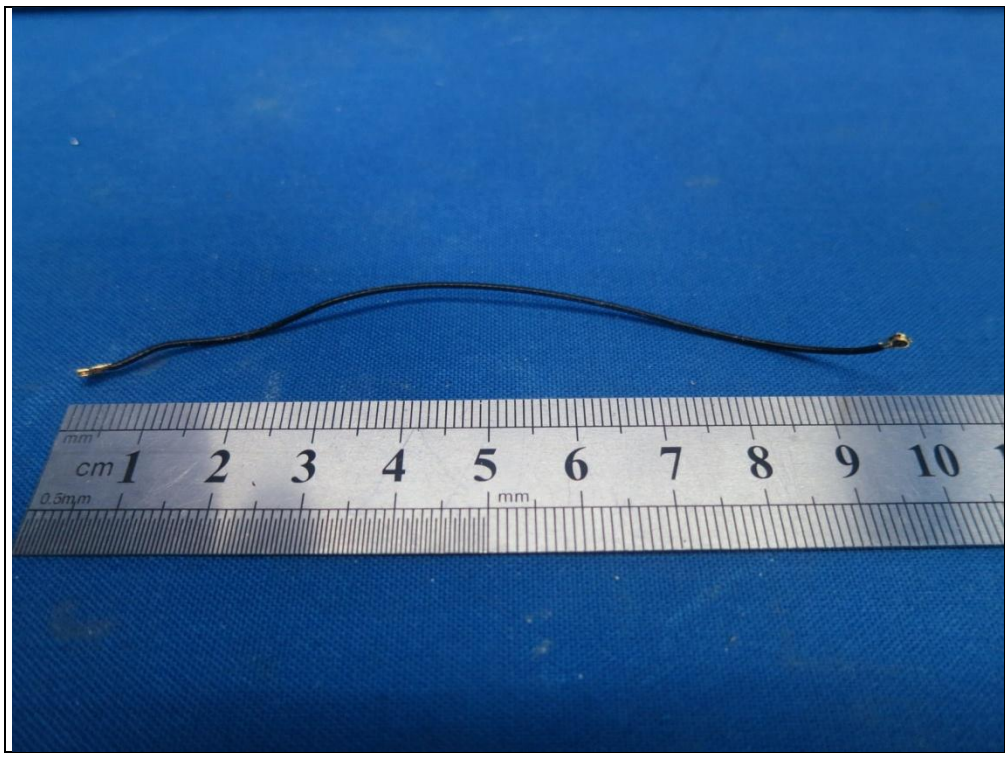
cm 1 2 3 4 5 6 7 8 9 10
mm
0.5mm

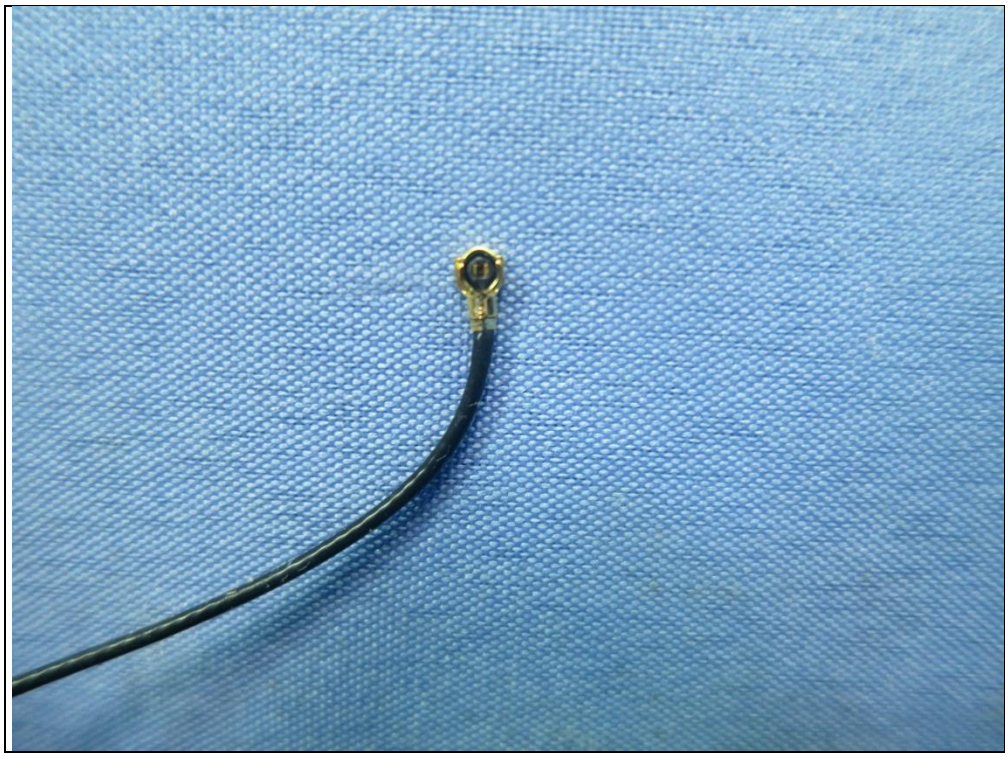

mm
cm 1 2 3 4 5 6 7
0.5mm
mm

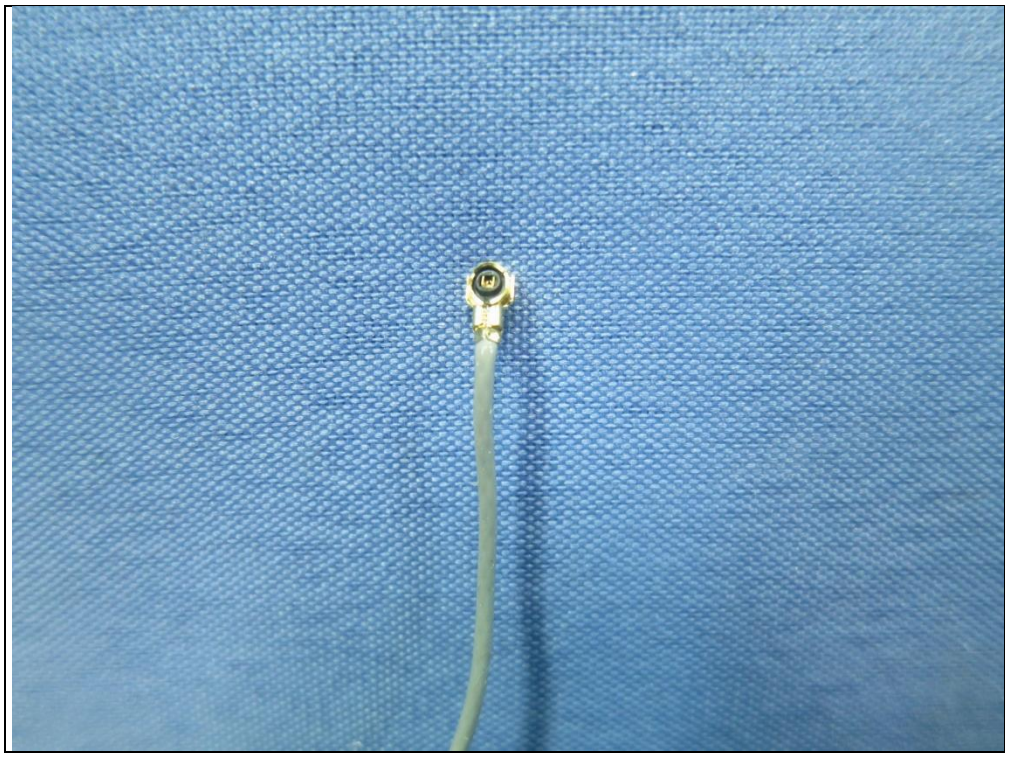

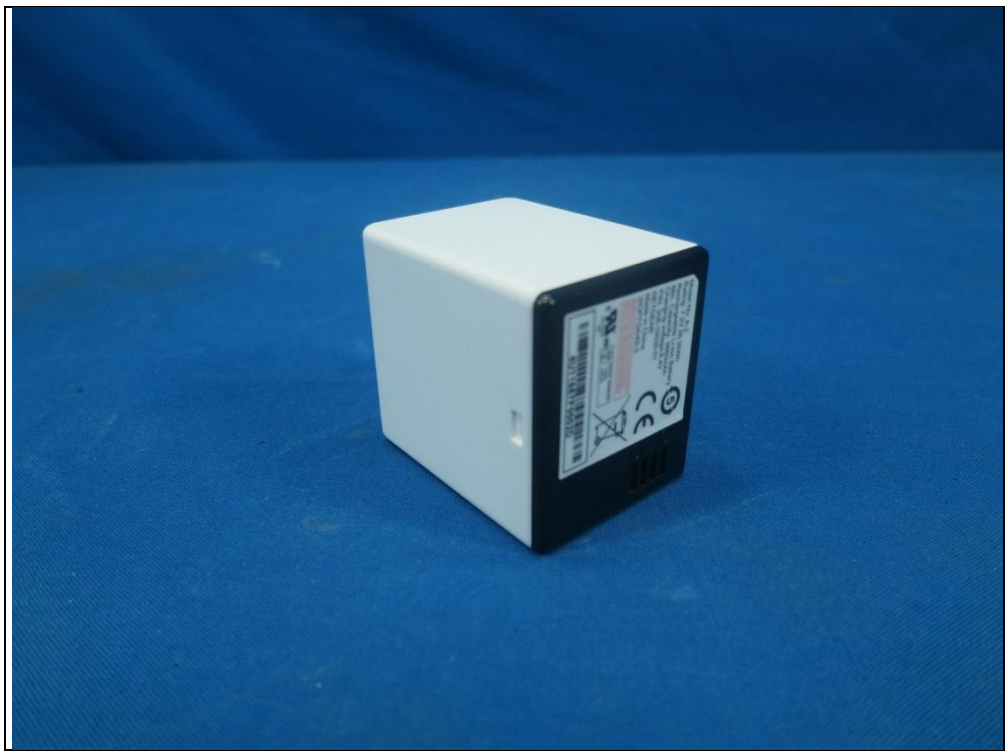

E161123-005-004-003

Model No: A-2
Rating: 7.2V 26.35Wh
Rechargeable Li-ion Battery
Min. Capacity: 3660mAh
Charging voltage:8.4V
P/N: 308-10030-01
NETGEAR
Made in China
2ICP7/34/40-3
WARNING: Do not crush, puncture, short external contacts or dispose of in fire or water. Do not expose to temperatures above 60°C (140°F). Replace only with batteries designed for this product. Read instructions before using the battery.
E217462
KS
NETGEAR JAPAN株式会社
7.2Vdc
3.66 Ah
4U11687F0002D