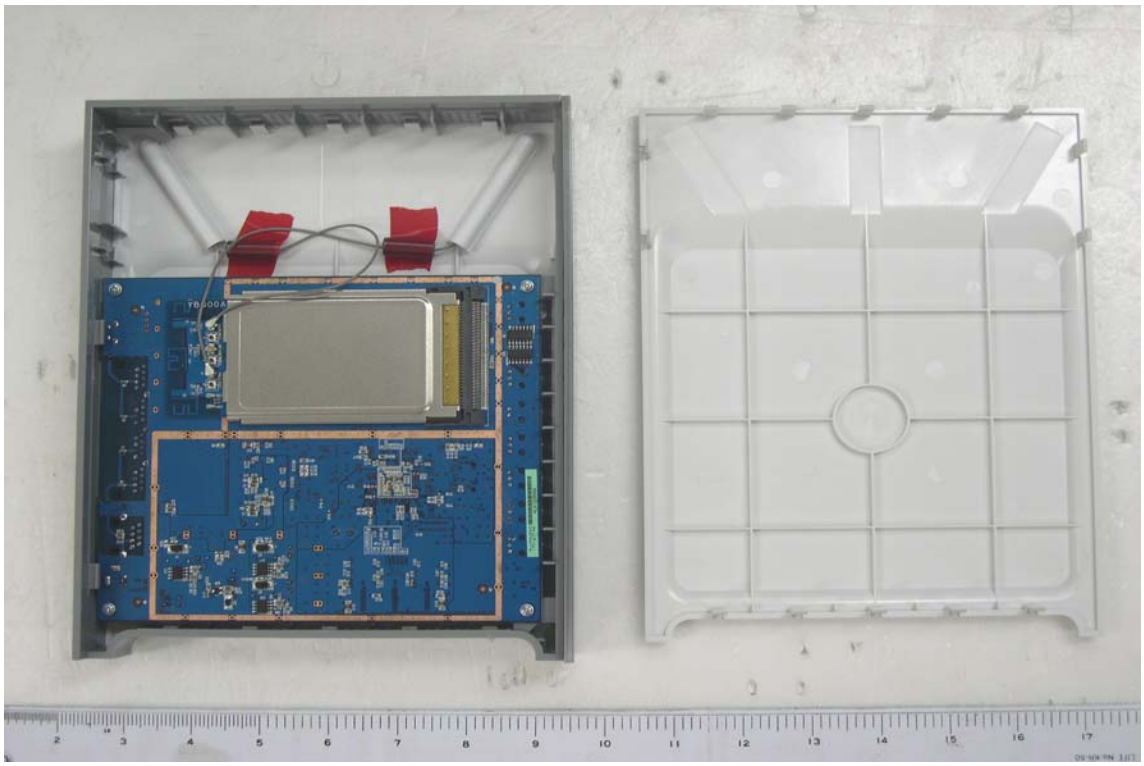

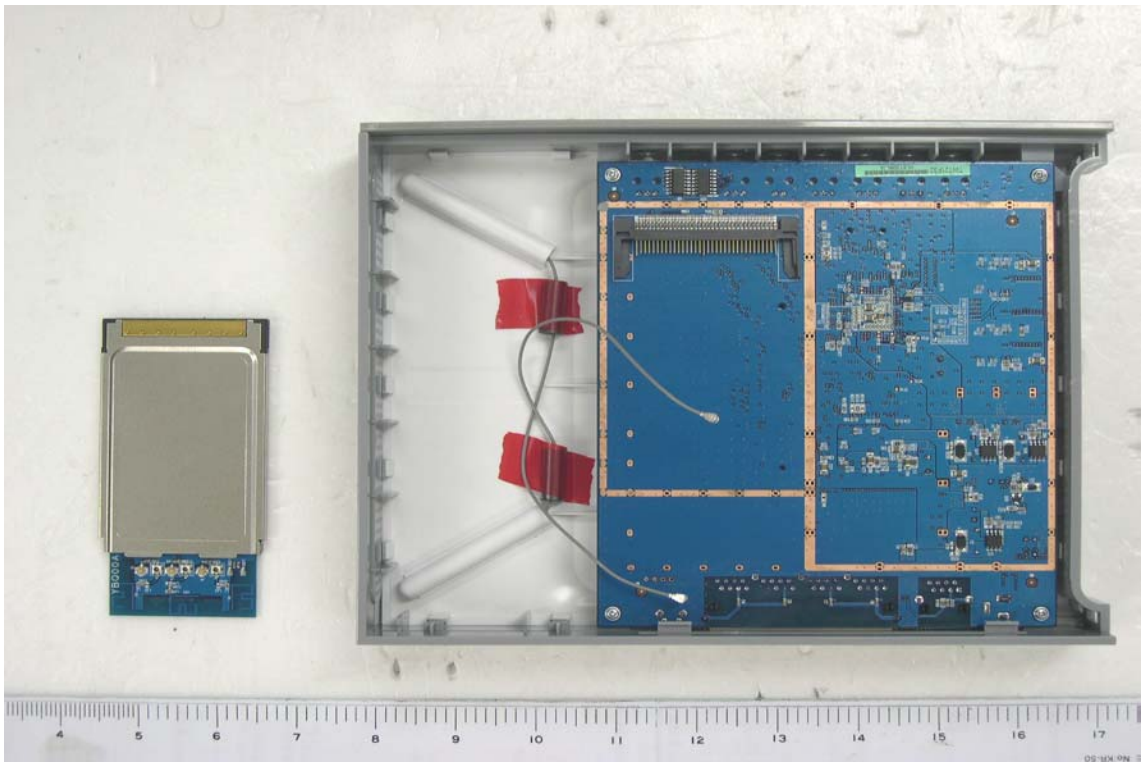

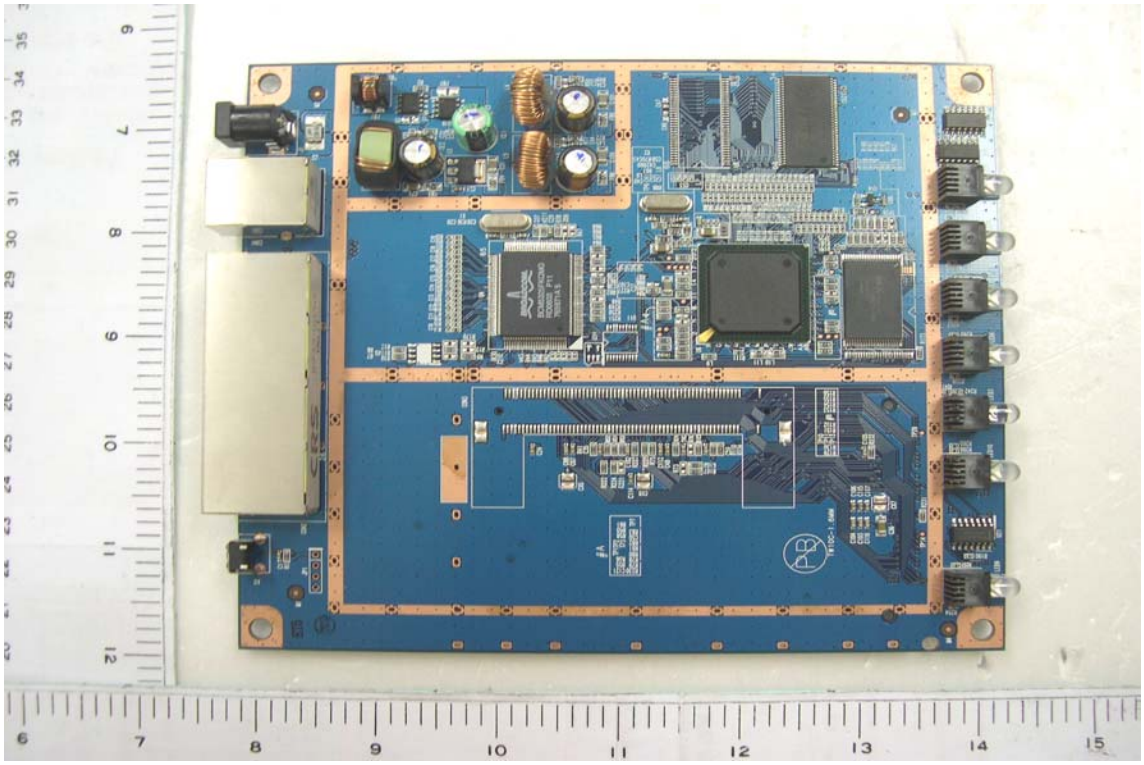

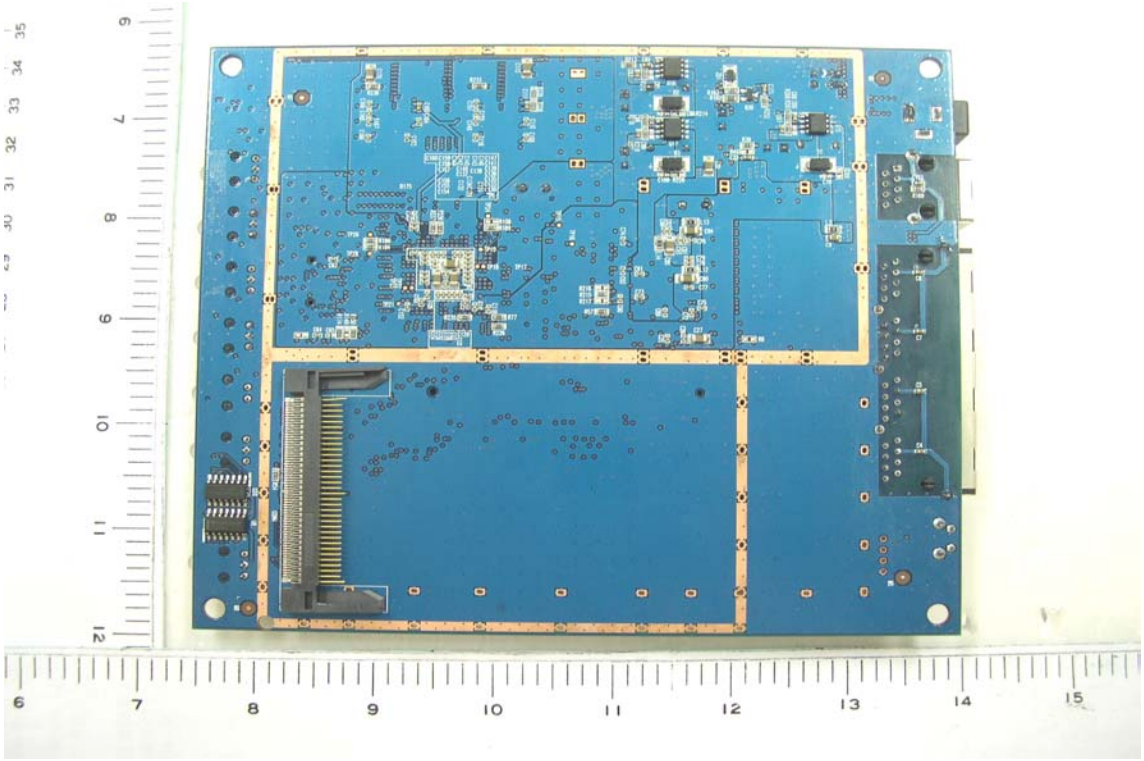

BROADCOM
BCM4704KPBG
CT0606 P12
769206 M5

Antenna position
TX1
Antenna position
TX0

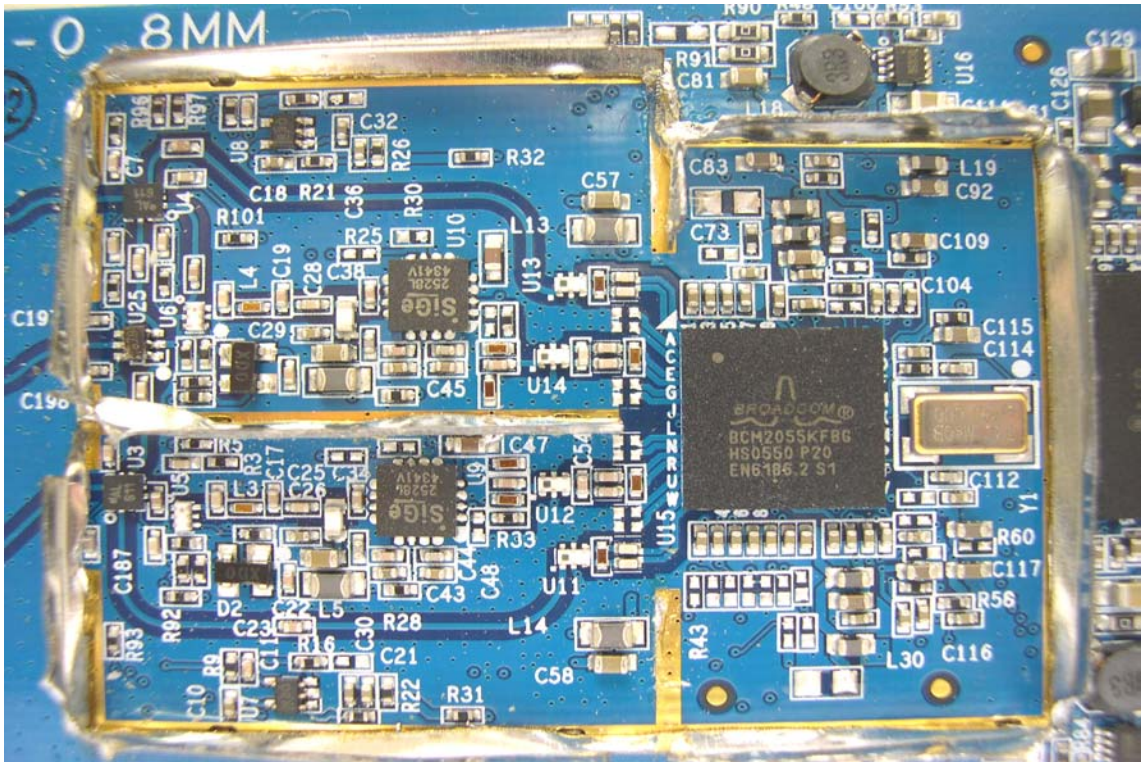
8MM
BROADCOM
BCM2055KFBG
HS0550 P20
EN6186.2 S1

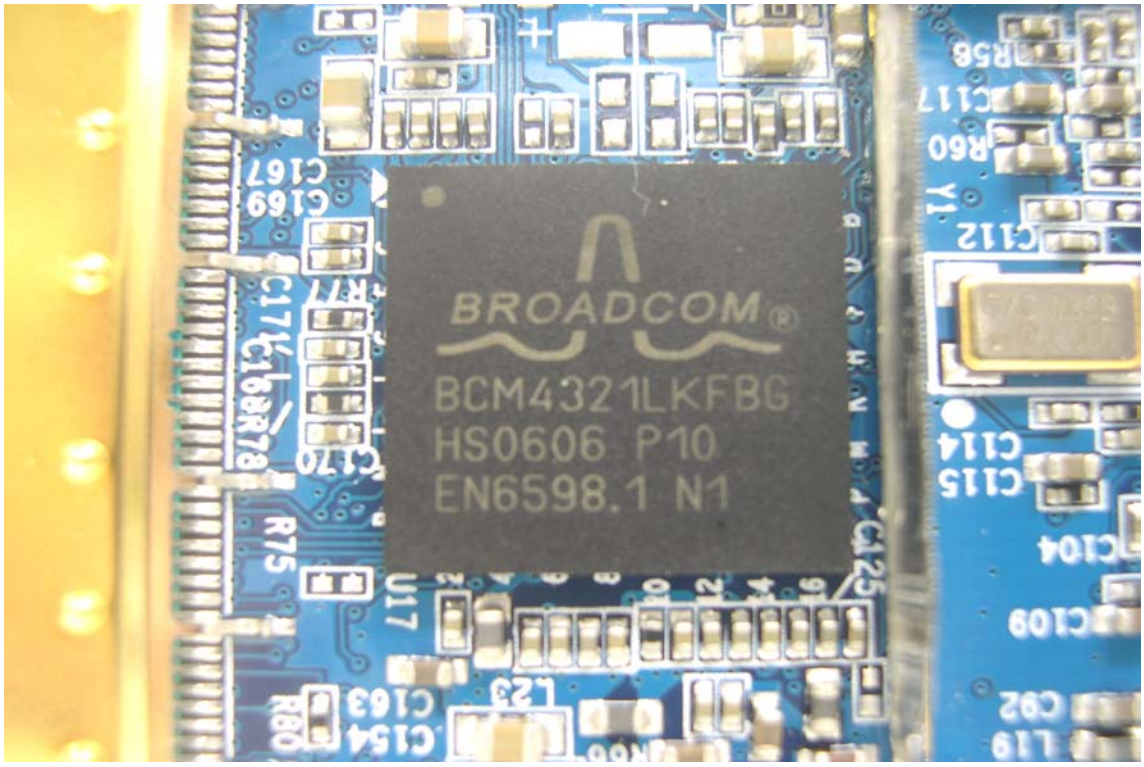
BROADCOM
BCM4321LKFBG
HS0606 P10
EN6598.1 N1