Rechargeable Li-ion Battery
WINMATE
Model:E430
Rating: 3.7V 3900mAH / 14.4Wh
Cells: Maxell 505457 1ICP13/65/66-2
CAUTION / PRUDENCE:
JS15490159
Made By WINMATE in Taiwan
Li-ion

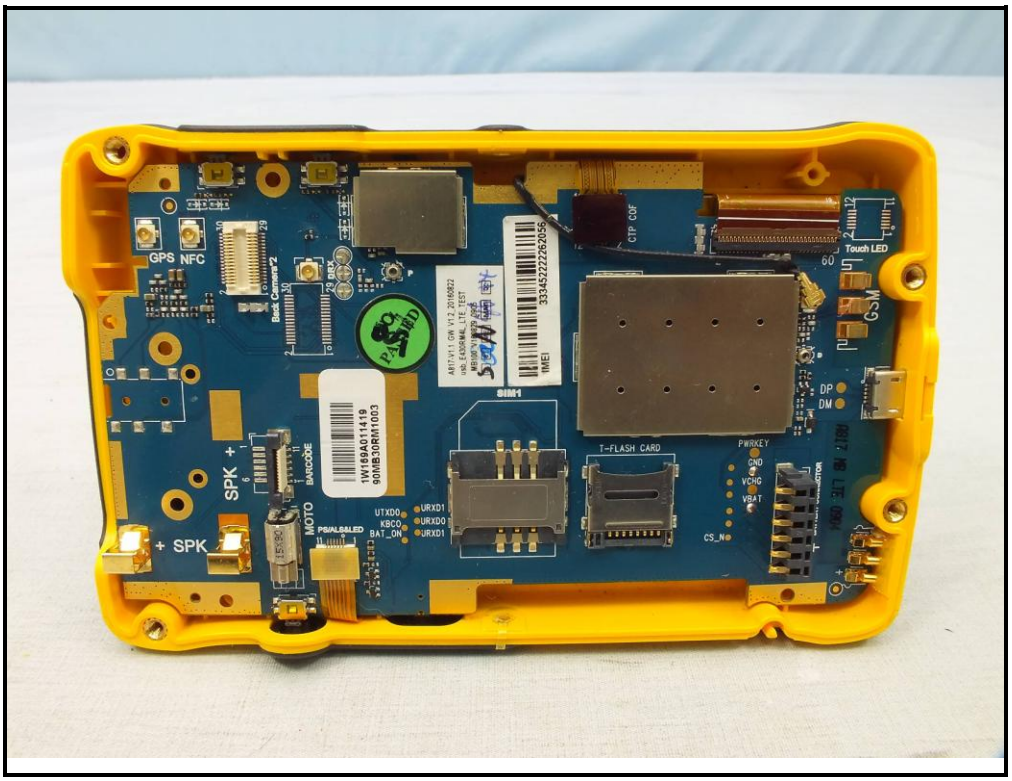
GPS NFC
Back Camera 2
CTP CGF
Touch LED
GSM
DP
DM
T-FLASH CARD
PWRKEY
SIM1
IMEI
SPK +
+ SPK
MOTO
BARCODE
PS/ALS&LED
UTXD0
KBC0
BAT_ON
URXD1
URXD0
URXD1
VCHG
VBAT
CS_N

A817_MB_V1
Model: TOBY-L201
MIC

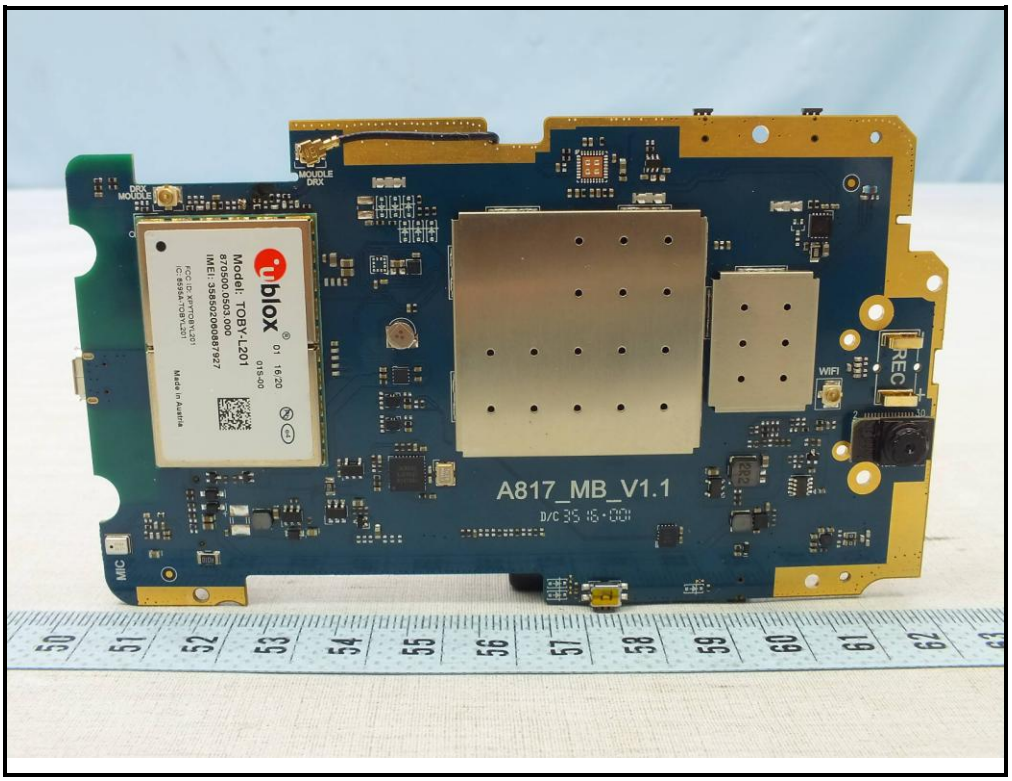
DRX MOUDLE
MOUDLE DRX
Model: TOBY-L201
8705500.0503.000
IMEI: 358502060887927
Made in Austria
WIFI
REC
A817_MB_V1.1
MIC

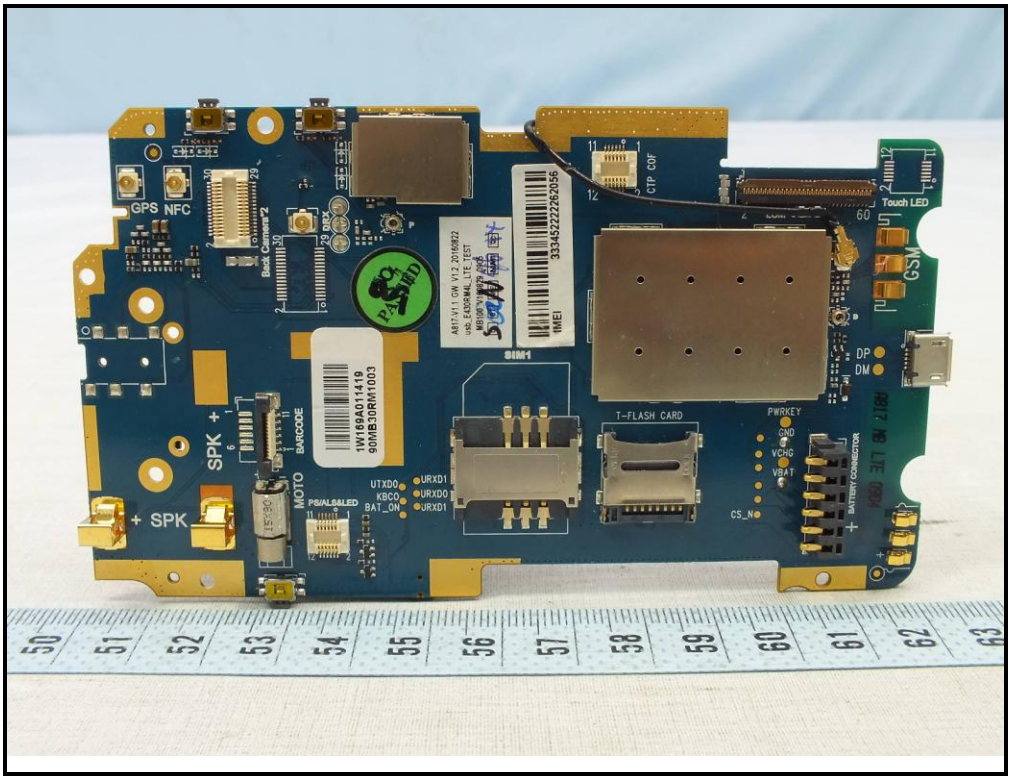
GPS NFC
Back Camera 2
CTP COF
Touch LED
GSM
DP
DM
SIM1
IMEI
T-FLASH CARD
PWRKEY
GND
VCHG
VBAT
CS_N
BATTERY CONNECTOR
BARCODE
MOTO
SPK +
+ SPK
UTXD0
KBCO
BAT_ON
URXD1
URXD0
URXD1
PS/AL&LED

A917_MB_V1.1
REC

SPK +
MOTO
BARCODE
1W169A011419
90MB30RM1003
IMEI
CTP COF
BATTERY CONNECTOR
GSM
Touch LED

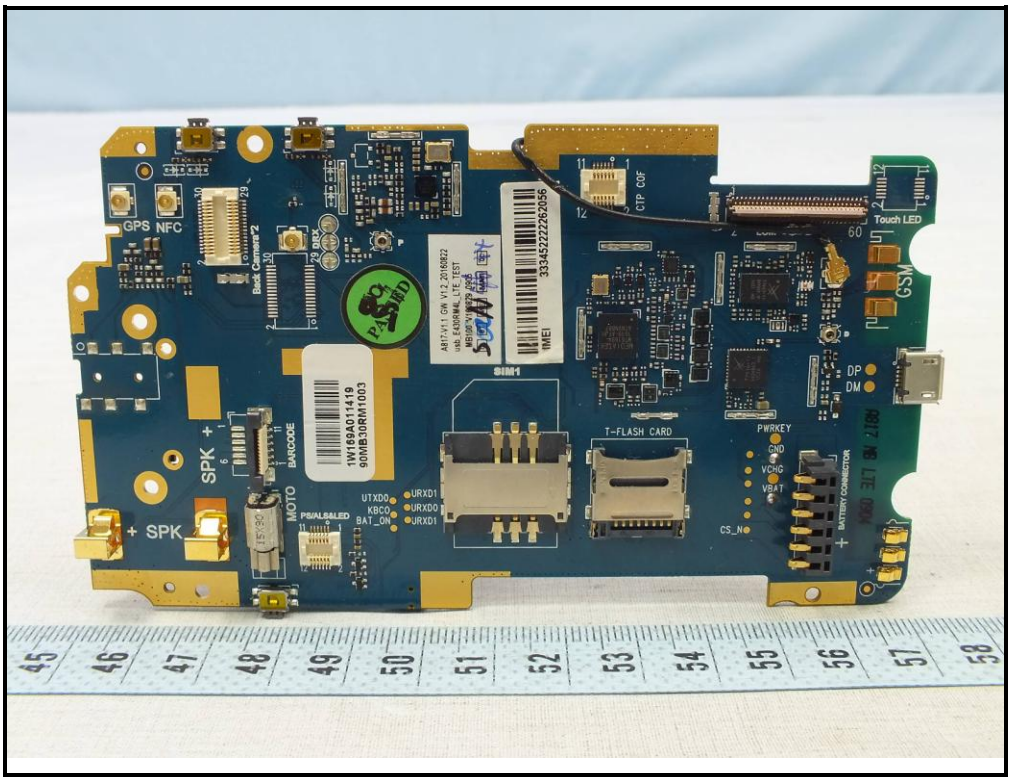
GPS NFC
Back Camera*2
CTP COF
Touch LED
GSM
DP
DM
SIM1
T-FLASH CARD
PWRKEY
GND
VCHG
VBAT
CS_N
BATTERY CONNECTOR
SPK +
+ SPK
BARCODE
MOTO
PS/ALS&LED
UTXD0
KBC0
BAT_ON
URXD1
URXD0
URXD1
IMEI
1W169A011419
90MB30RM1003

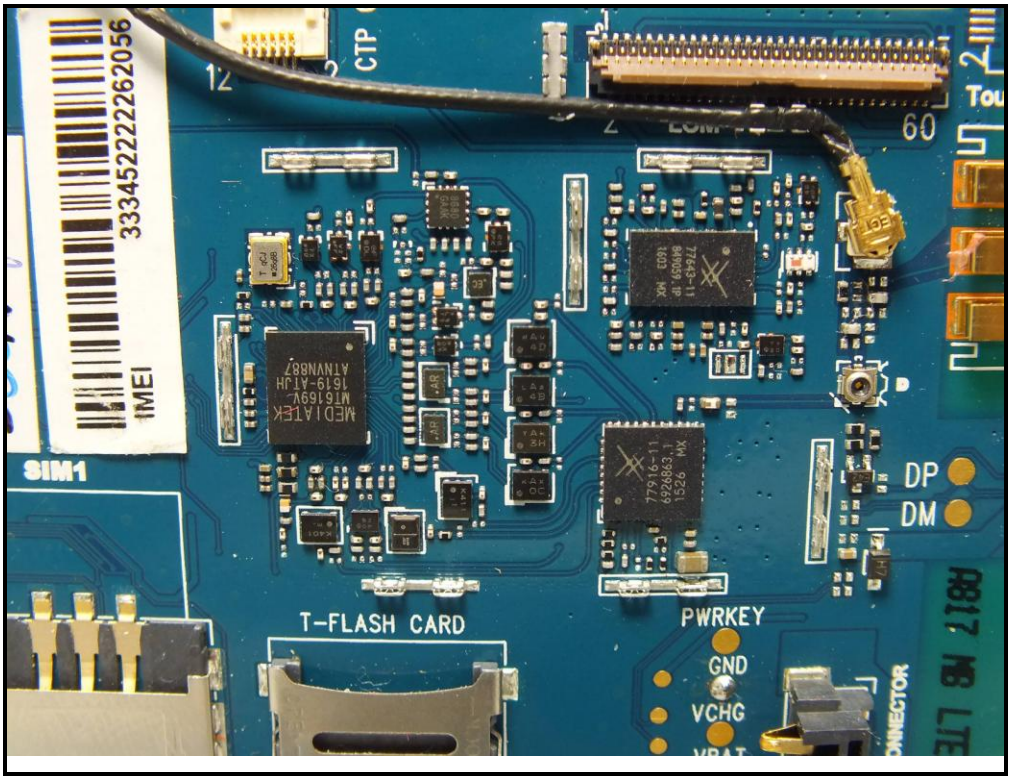
333452222262056
IMEI
SIM1
CTP
T-FLASH CARD
PWRKEY
GND
VCHG
DP
DM
A817 MB LTE

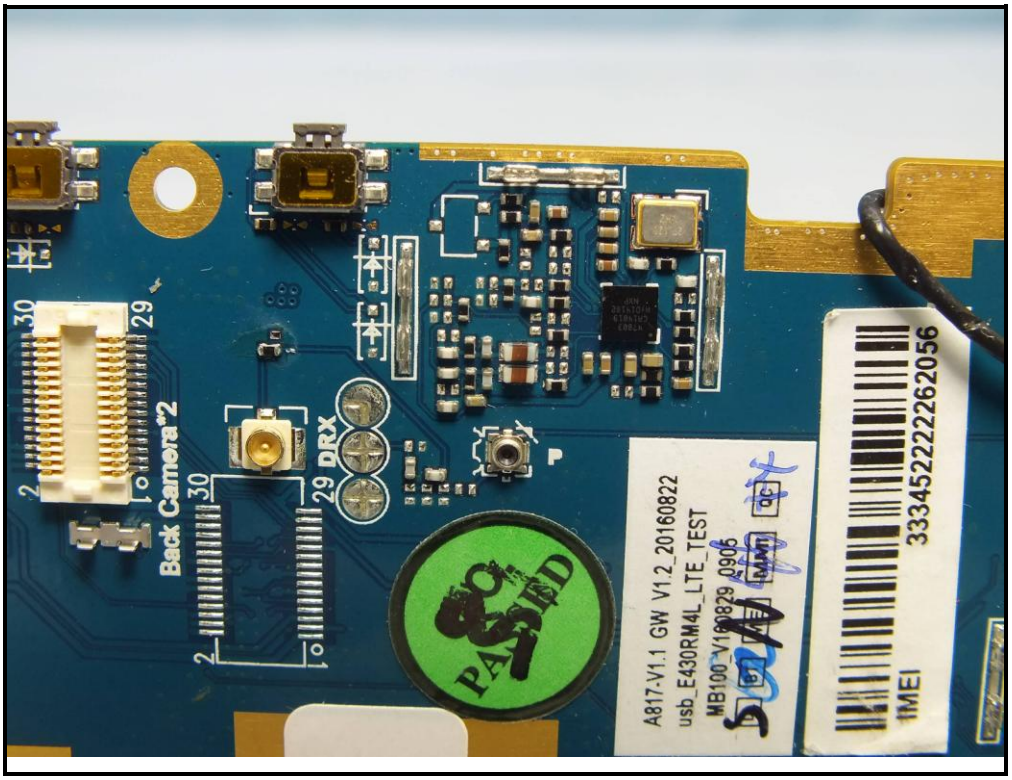
Back Camera*2
DRX
PASSED
A817-V1.1 GW V1.2_20160822
usb_E430RM4L_LTE_TEST
333452222262056
IMEI

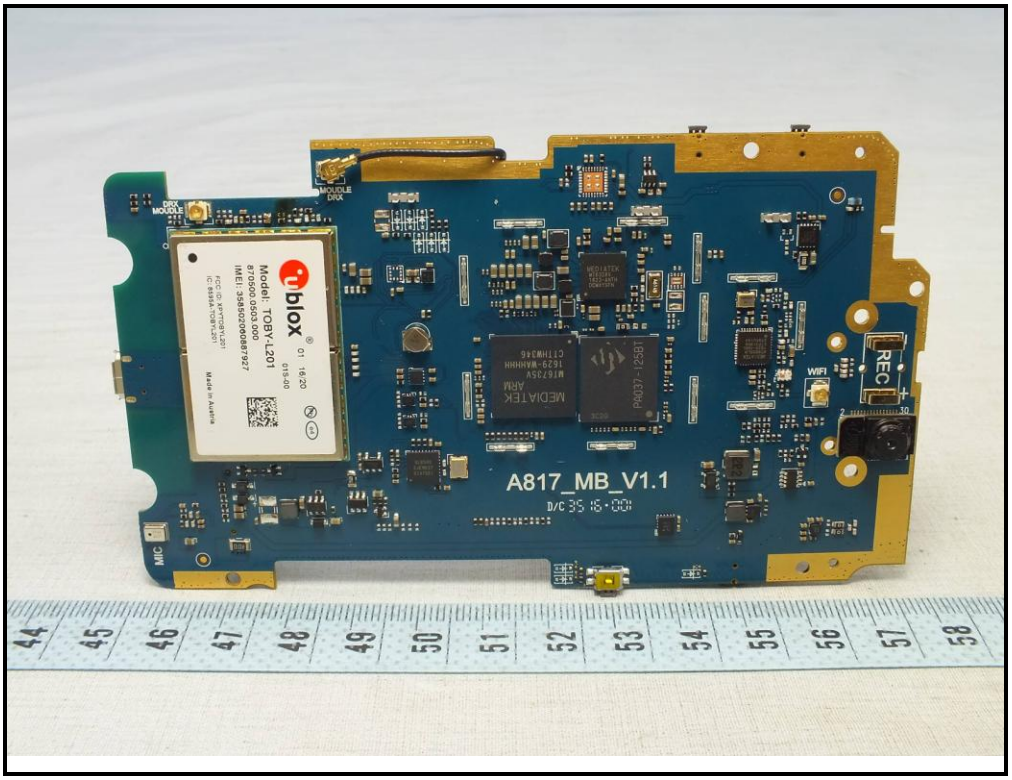
A817_MB_V1.1
REC
WIFI
MIC

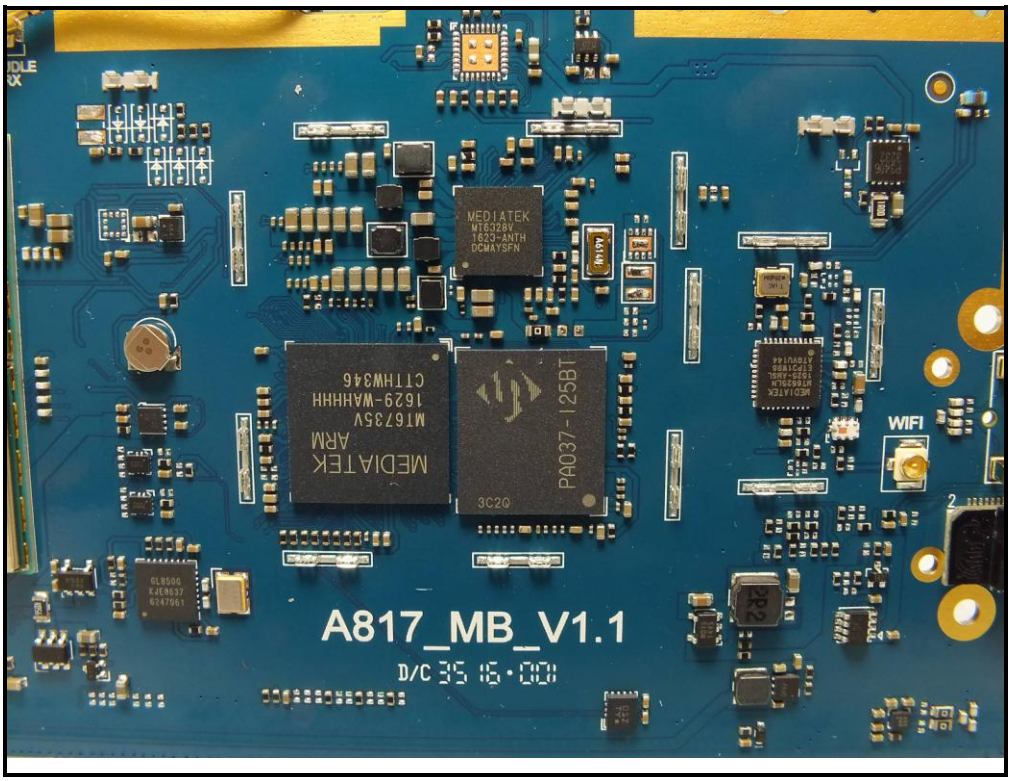
MEDIATEK
MT6328V
1623-ANTH
DCMAYSFN
PA037-125BT
3C20
WIFI
A817_MB_V1.1

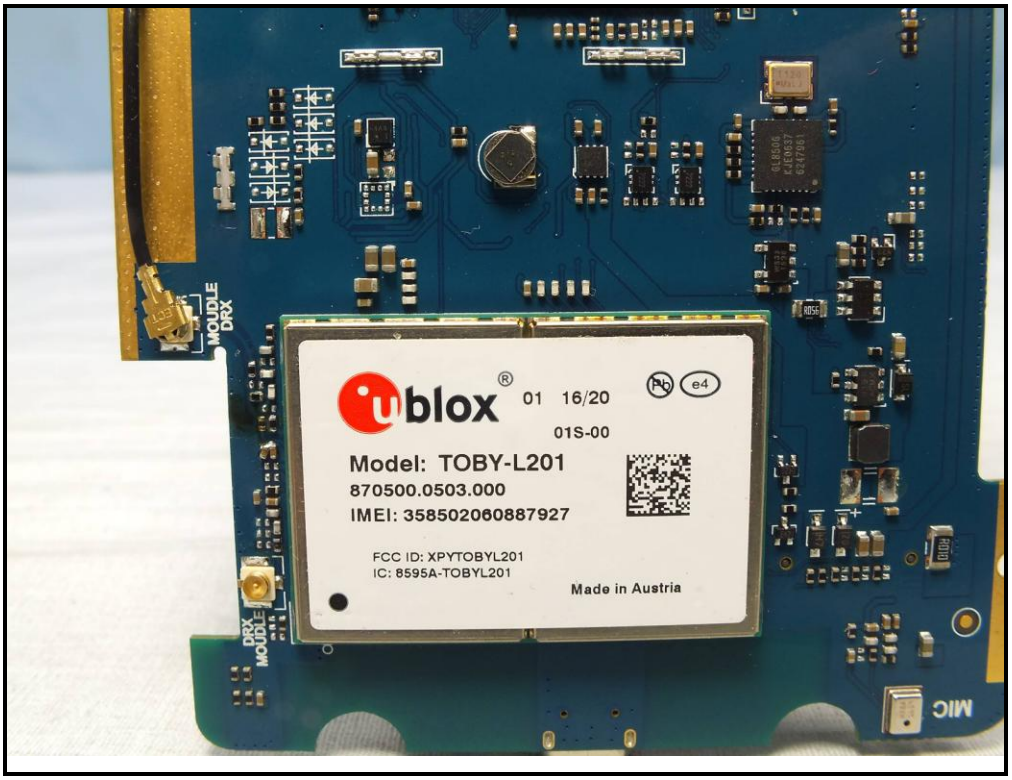
ublox
01 16/20
01S-00
Model: TOBY-L201
870500.0503.000
IMEI: 358502060887927
FCC ID: XPYTOBYL201
IC: 8595A-TOBYL201
Made in Austria
MOUDLE DRX
MIC

MENU

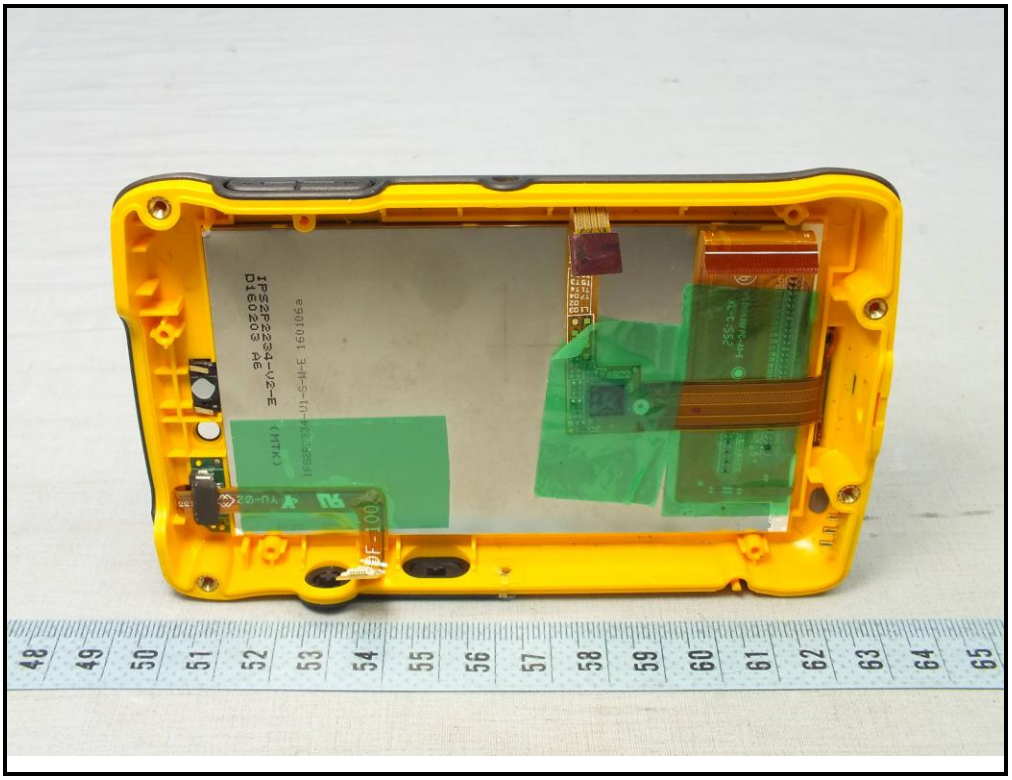
IPS2P2234-V2-E
D160203 A6
(MTK)
48
49
50
51
52
53
54
55
56
57
58
59
60
61
62
63
64
65

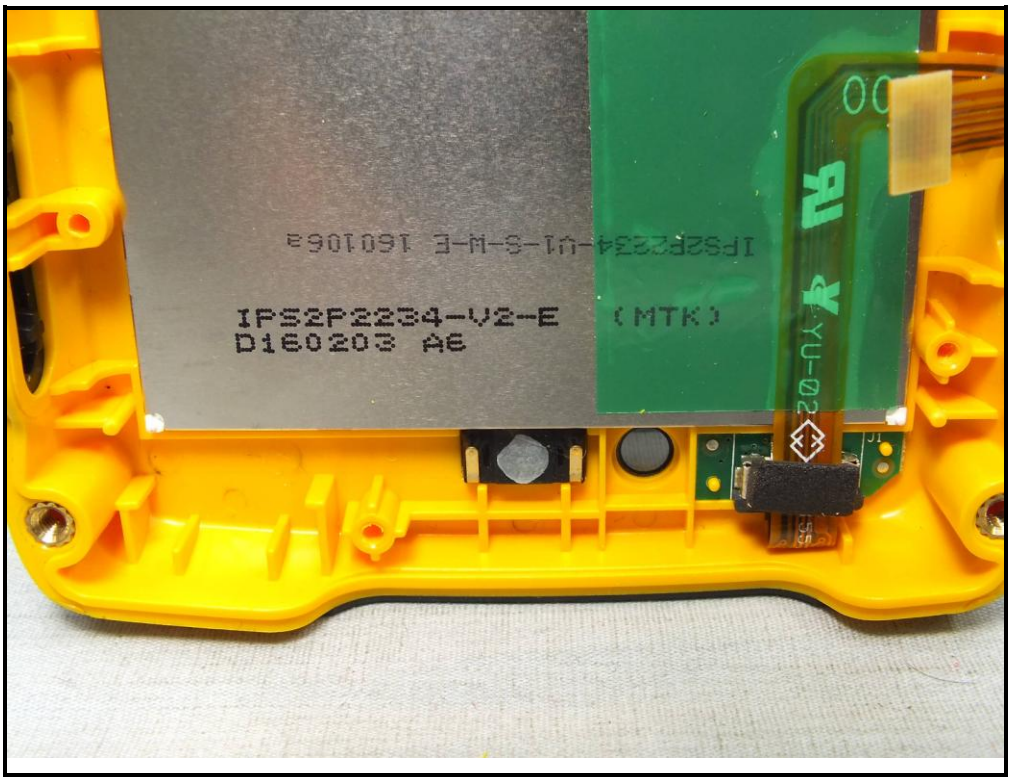
IPS2P2234-V2-E (MTK)
D160203 A6

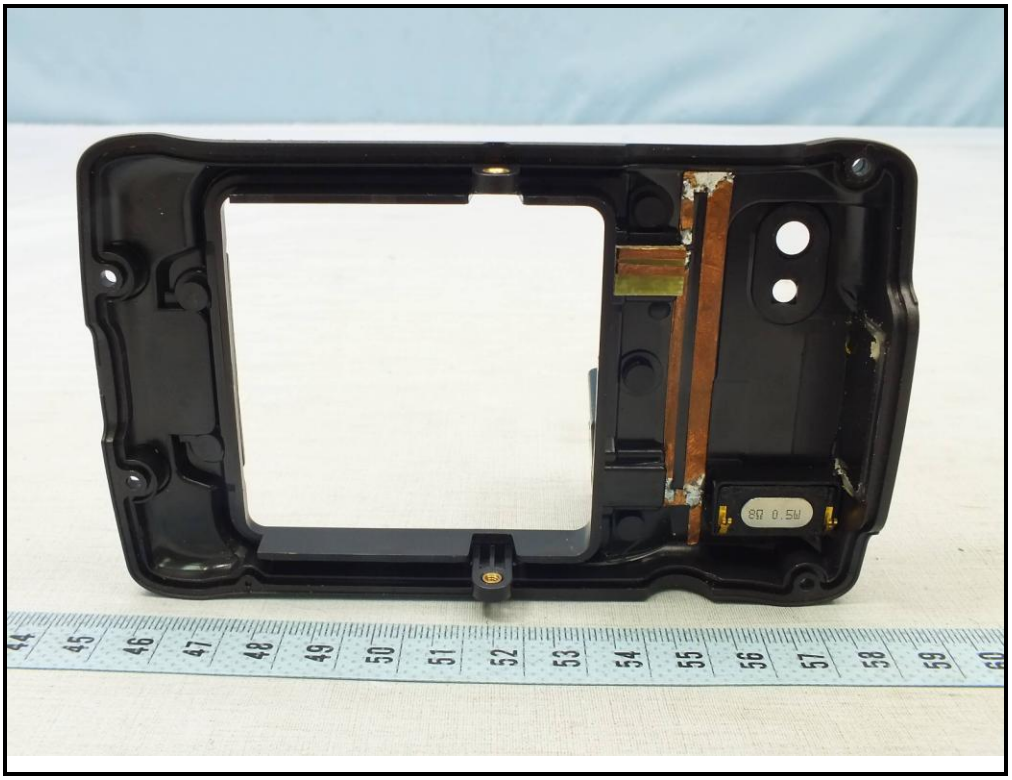
8Ω 0.5W

8Ω 0.5W

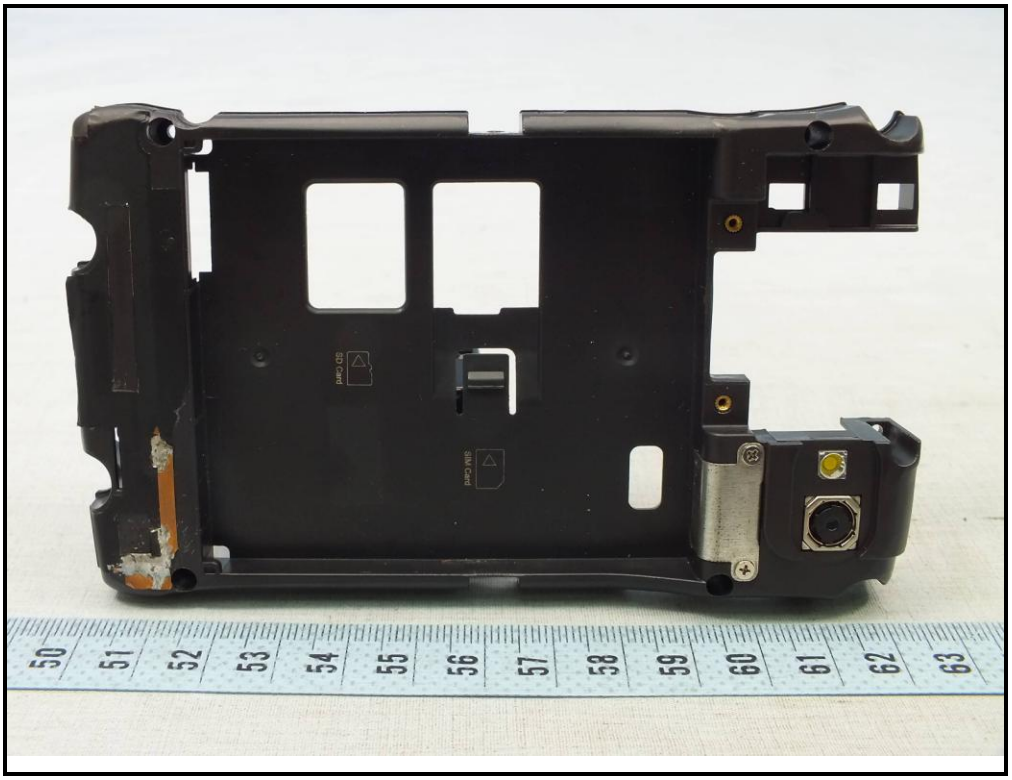
SD Card
SIM Card
50
51
52
53
54
55
56
57
58
59
60
61
62
63

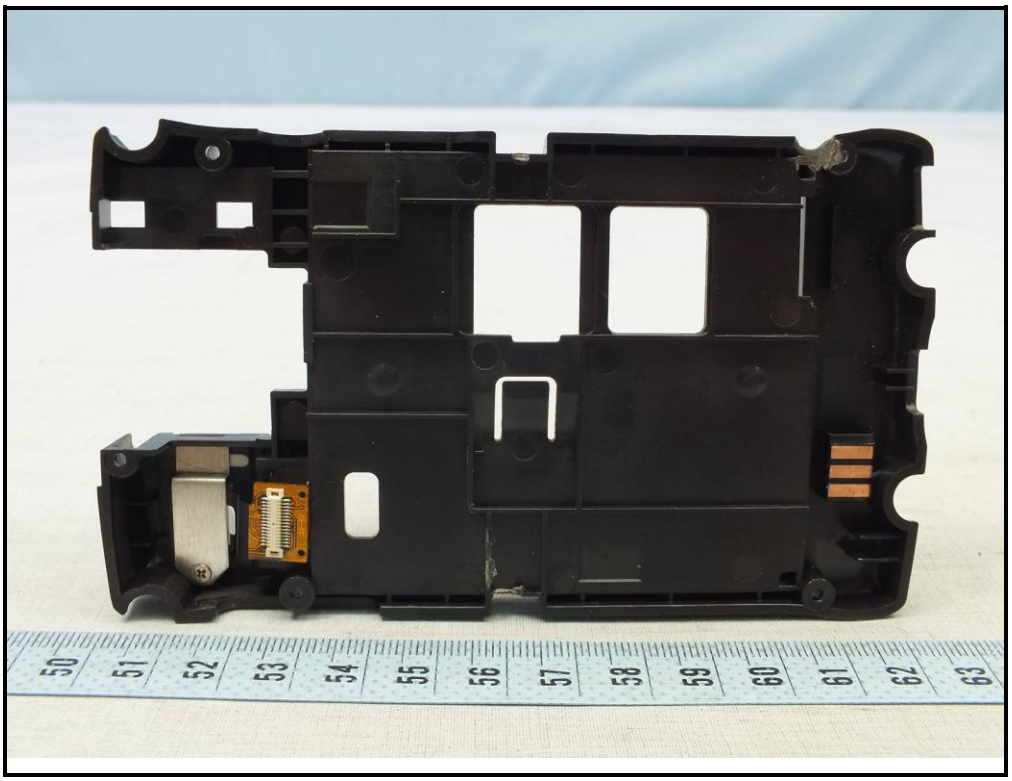
50
51
52
53
54
55
56
57
58
59
60
61
62
63

Rechargeable Li-ion Battery
WINMATE
Model:E430
Rating:3.7V 3900mAH 14.4WH
Cells: Maxell SC4857 LiCP13/50/66-2
CAUTION/PRUDENCE:
Made By WINMATE in Taiwan
JS15490159

WINMATE
43
44
45
46
47
48
49
50
51
52

Rechargeable Li-ion Battery
WINMATE
Model:E430
Rating: 3.7V 3900mAH / 14.4Wh
Cells: Maxell 505457 1ICP13/65/66-2
CAUTION / PRUDENCE:
•Do not crush.
•Do not heat or incinerate.
•Do not short circuit.
•Do not immerse in any liquid.
•Must be recycled and disposed of properly.
•Ne pas écraser.
•Ne pas chauffer ou incinérer.
•Ne pas court-circuit.
•Ne pas plonger dans un liquide
•Doit être recyclés et éliminés correctement.
注意
•不要暴露在60°C(140°F)以上的高温环境。
•储存在-20°C(-4 F)和60°C(140 F)环境。
•只能更换设备和制造商所建议的相同或等同类型的电池。
危险
•请勿动手拆解，放置重物，用尖物刺击电池。
•不要自行修护电池，可能会导致爆炸。
•不要投入火中或水中。
Li-ion
JS15490159
Made By WINMATE in Taiwan