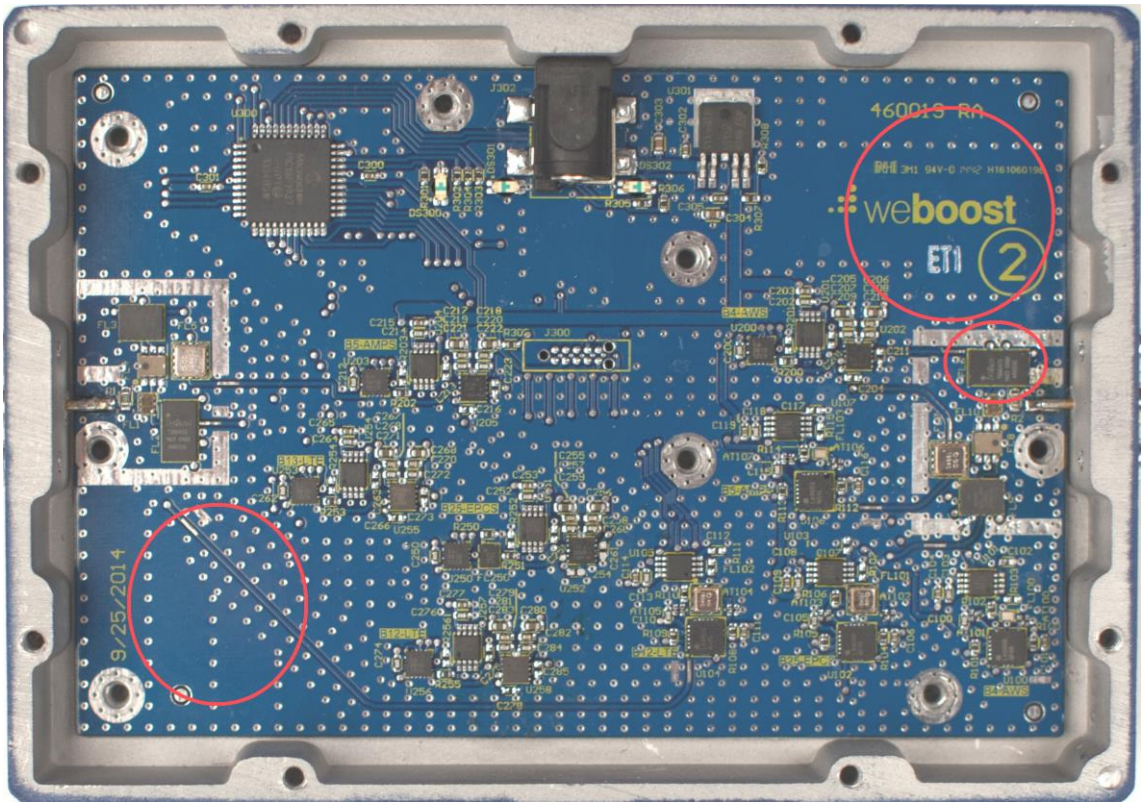
460015 RA
weboost
ET1
2
9/25/2014

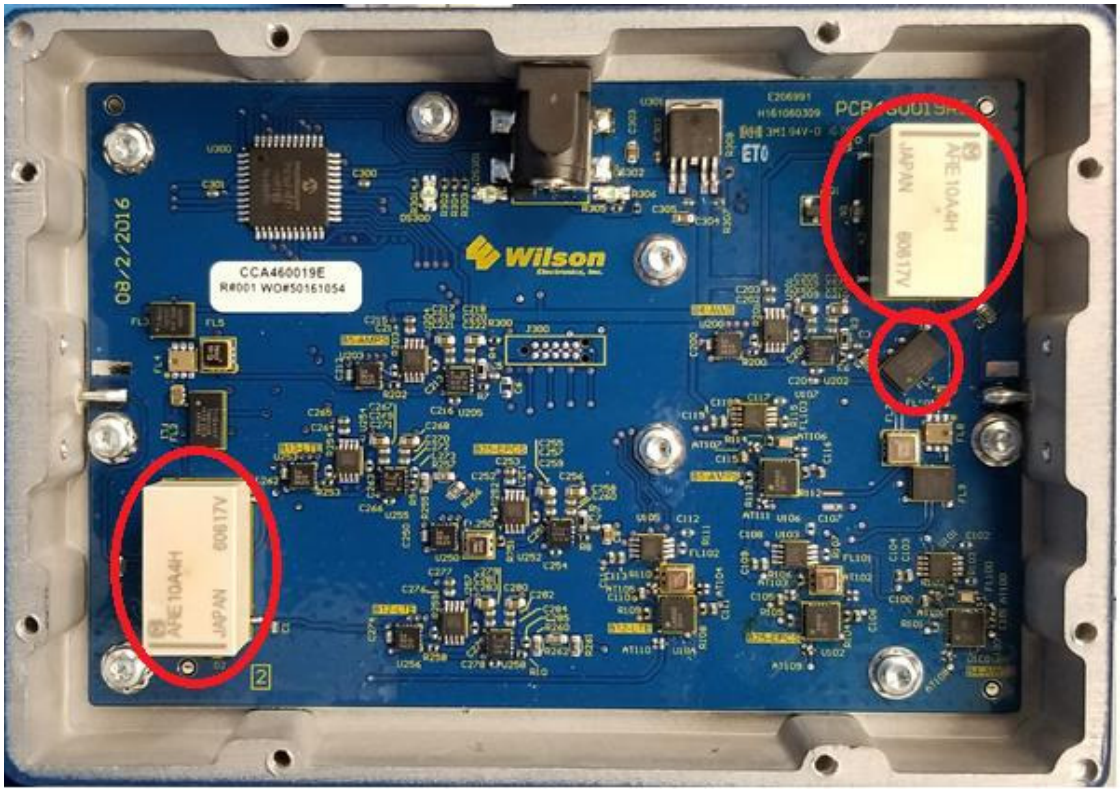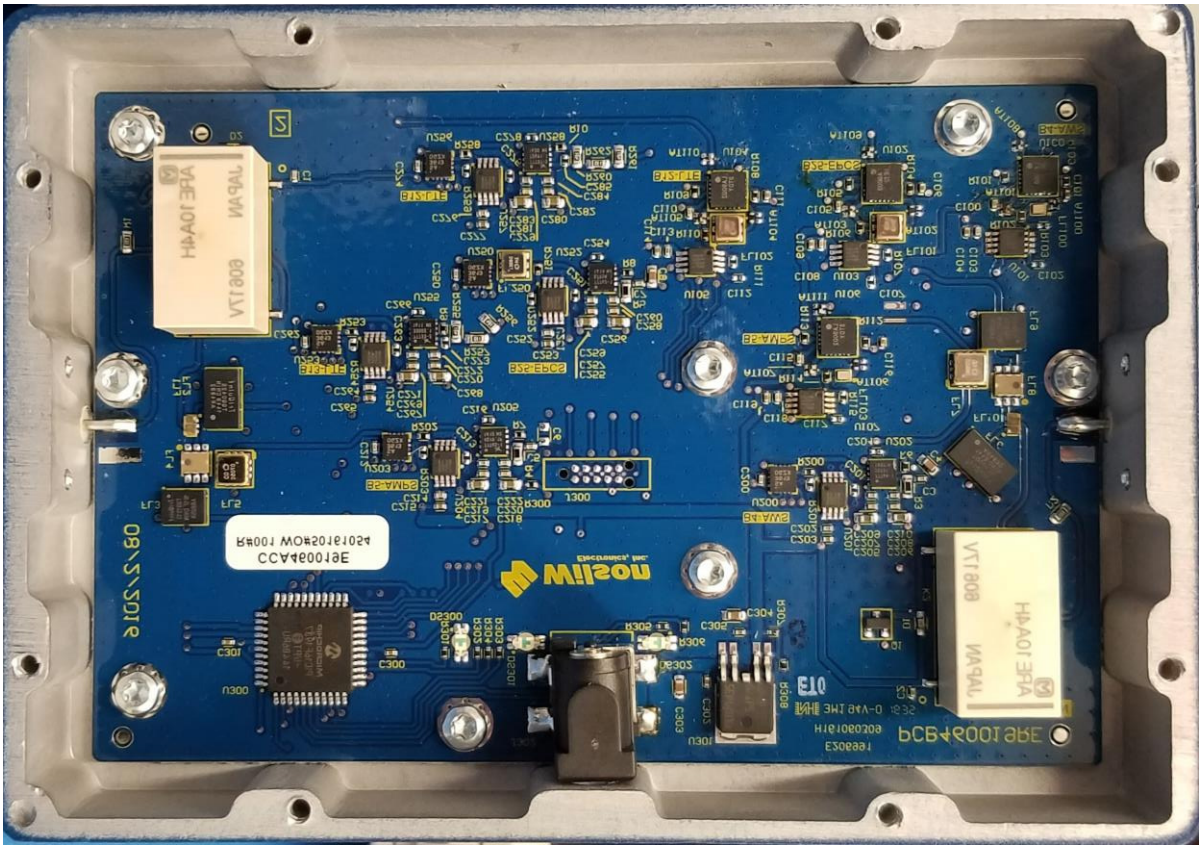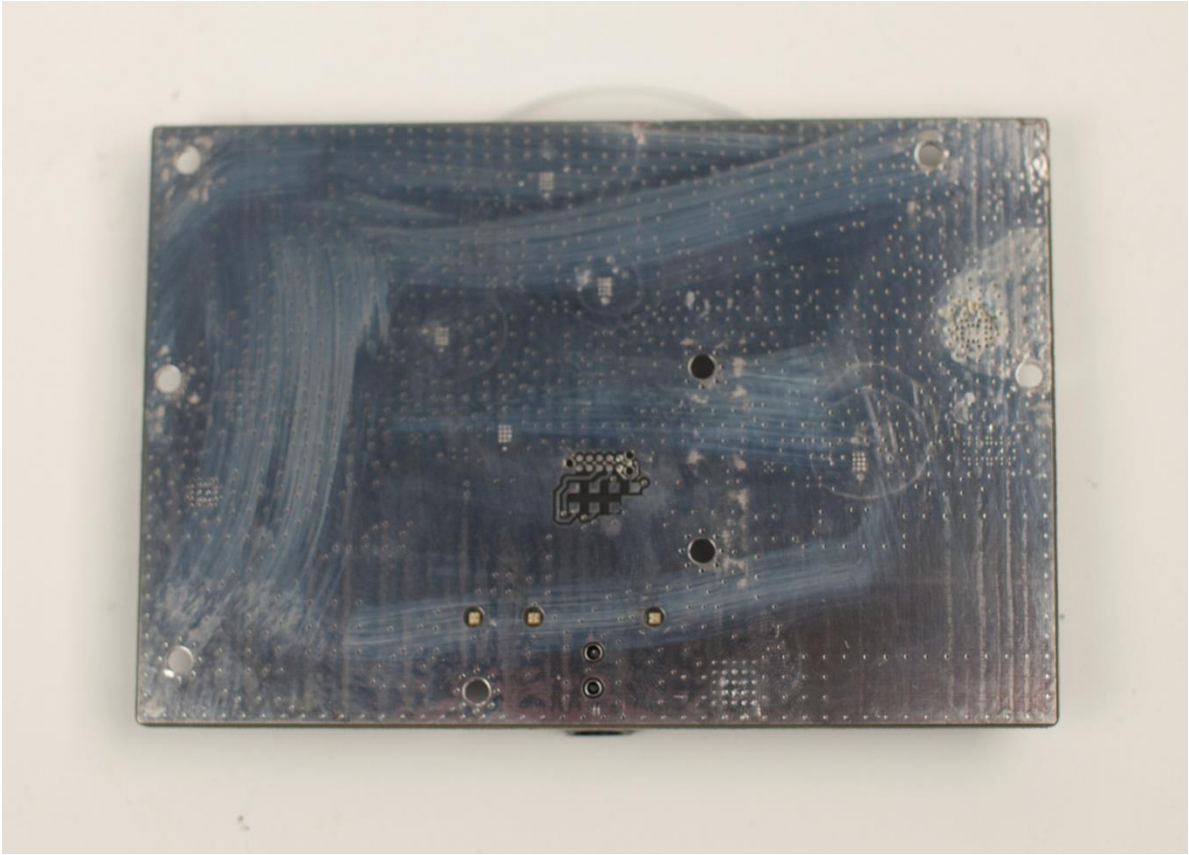
Wilson
CCA460019E
R#001 WO#50161054
08/2/2016
ET0
APE10A4H
JAPAN
60817V
2