

SKU Listing Info:	93105004 NPI Artwork 5795355 Q3
Version# (date) PA:	6 (08-07-19) CN
Bar Code Spec:	<input type="checkbox"/> 100% No BWR <input checked="" type="checkbox"/> 80% No BWR <input type="checkbox"/> N/A
Insert (if shared):	None
Supplier Project#:	N/A
Print Method:	<input checked="" type="checkbox"/> Offset/Litho <input type="checkbox"/> Flexo (direct)
GE DIE#:	DL-10970
PK#:	PK-00101921-1

Process MAGENTA	Process BLACK
Process CYAN	Process YELLOW
Process GREEN	Process RED
Process BLUE	Process WHITE

<b>Lighting Graphics Approval</b>	
Approvals designate all items on checklist have been reviewed and approved in addition to other organizational responsibilities.	
REVIEWED DATE	SIGNATURE
PACKAGING GRAPHICS	
<input type="checkbox"/> Proof Reading – Spelling	<input type="checkbox"/> Website
<input type="checkbox"/> Proof against TDS request.	<input type="checkbox"/> Graphics Printability

# PC93105004 SCH

# 328.8 a 1.0

This art is supplied at 100% size. Do not resize, reshape or alter in any way.

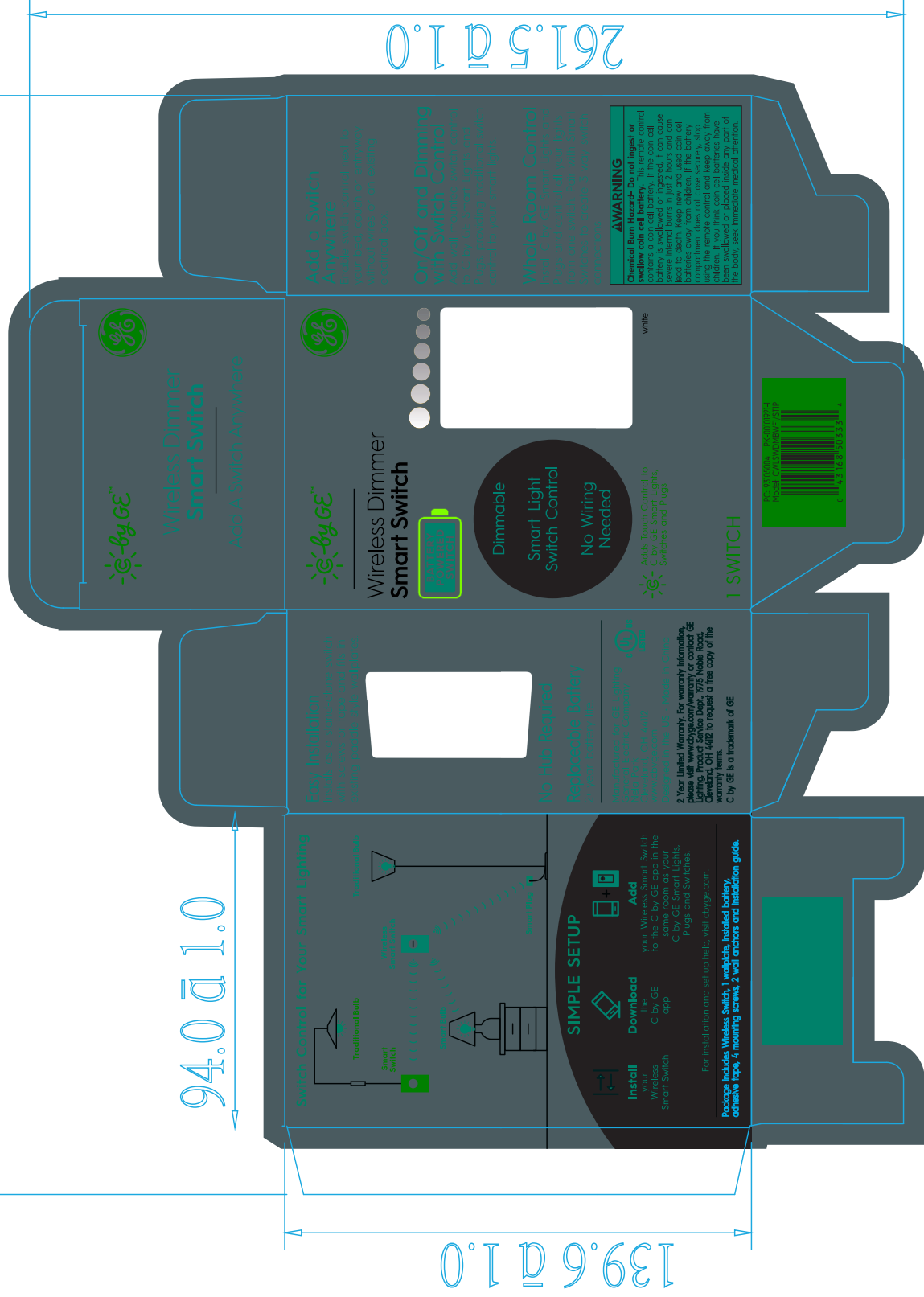

139.6 a 1.0

94.0 a 1.0

261.5 a 1.0

Process CYAN	Process MAGENTA
Process YELLOW	Process BLACK
MS Color 11	Spot Colors Varnish
	Spot Colors Varnish

SKU Listing Info:	93105004 NPI Artwork 5795355 Q3
Version# (date) PA:	6 (08-07-19) CN
Bar Code Spec:	<input type="checkbox"/> 100% No BWR <input checked="" type="checkbox"/> 80% No BWR <input type="checkbox"/> N/A
Insert (if shared):	None
Supplier Project#:	N/A
Print Method:	<input checked="" type="checkbox"/> Offset/Litho <input type="checkbox"/> Flexo (direct)
GE DIE#: DL-10970	
PK#: PK-00101921-1	

REVIEWED DATE	SIGNATURE	PACKAGING GRAPHICS
<input type="checkbox"/> Proof Reading - Spelling	<input type="checkbox"/> Website	
<input type="checkbox"/> Proof against TDS request	<input type="checkbox"/> Graphics Printability	

### Lighting Graphics Approval

Approvals designate all items on checklist have been approved in addition to other organizational responsibilities.

# PC93105004 SCH

## 328.8 a 1.0

This art is supplied at 100% size. Do not resize, reshape or alter in any way.

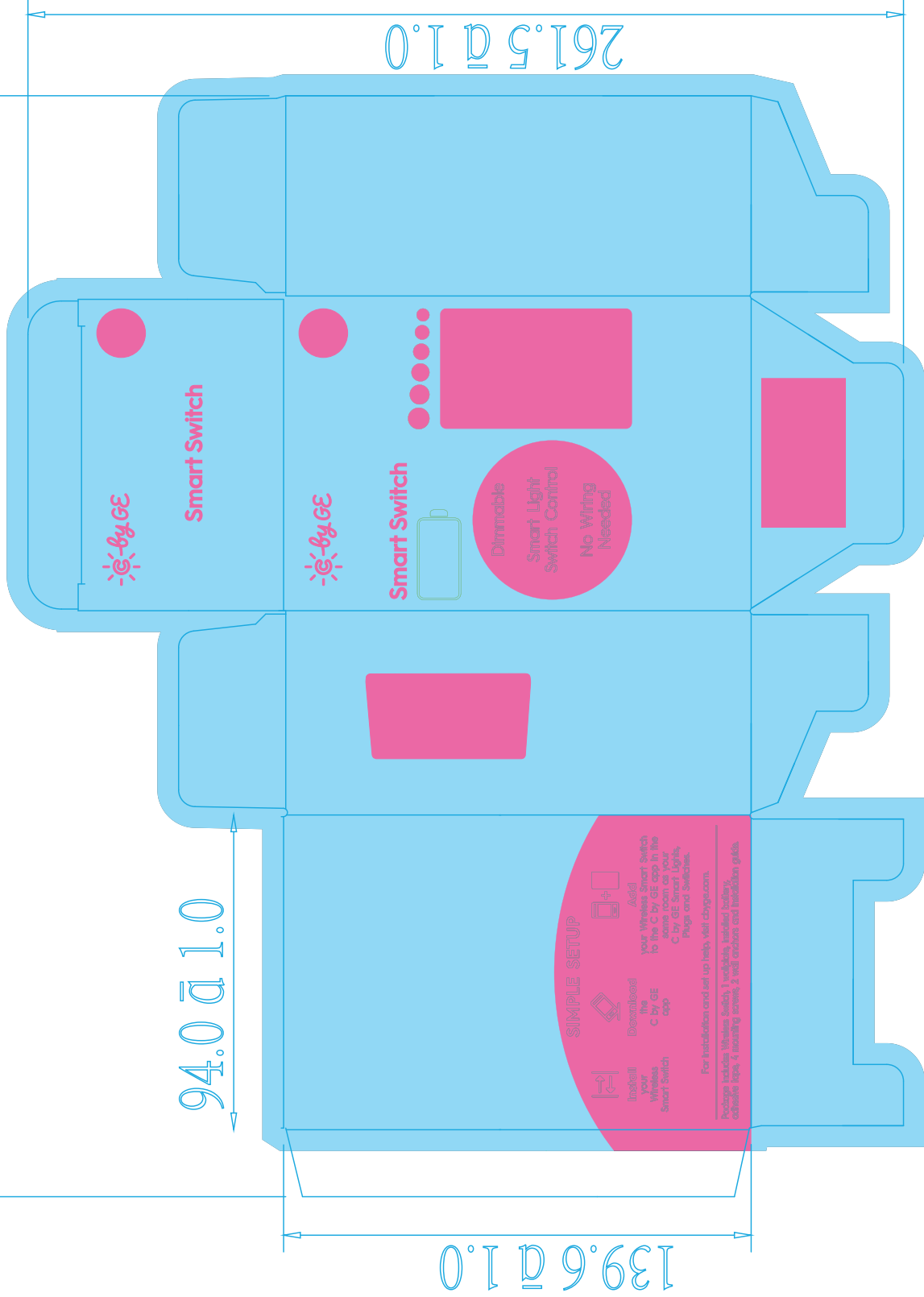

SKU Listing Info:	93105004 NPI Artwork 5795355 Q3
Version# (date) PA:	6 (08-07-19) CN
Bar Code Spec:	<input type="checkbox"/> 100% No BWR <input checked="" type="checkbox"/> 80% No BWR <input type="checkbox"/> N/A
Insert (if shared):	None
Supplier Project#:	N/A
Print Method:	<input checked="" type="checkbox"/> Offset/Litho <input type="checkbox"/> Flexo (direct)
GE DIE#:	DL-10970
PK#:	PK-00101921-1

	<b>Lighting Graphics Approval</b>
Approvals designate all items on checklist have been reviewed for accuracy in addition to other organizational responsibilities.	
REVIEWED DATE	SIGNATURE
<input type="checkbox"/> Proof Reading - Spelling	<input type="checkbox"/> Website
<input type="checkbox"/> Proof against TDS request.	<input type="checkbox"/> Graphics Printability



# PC93105004 SCH

328.8 ā 1.0

This art is supplied at 100% size. Do not resize, reshape or alter in any way.

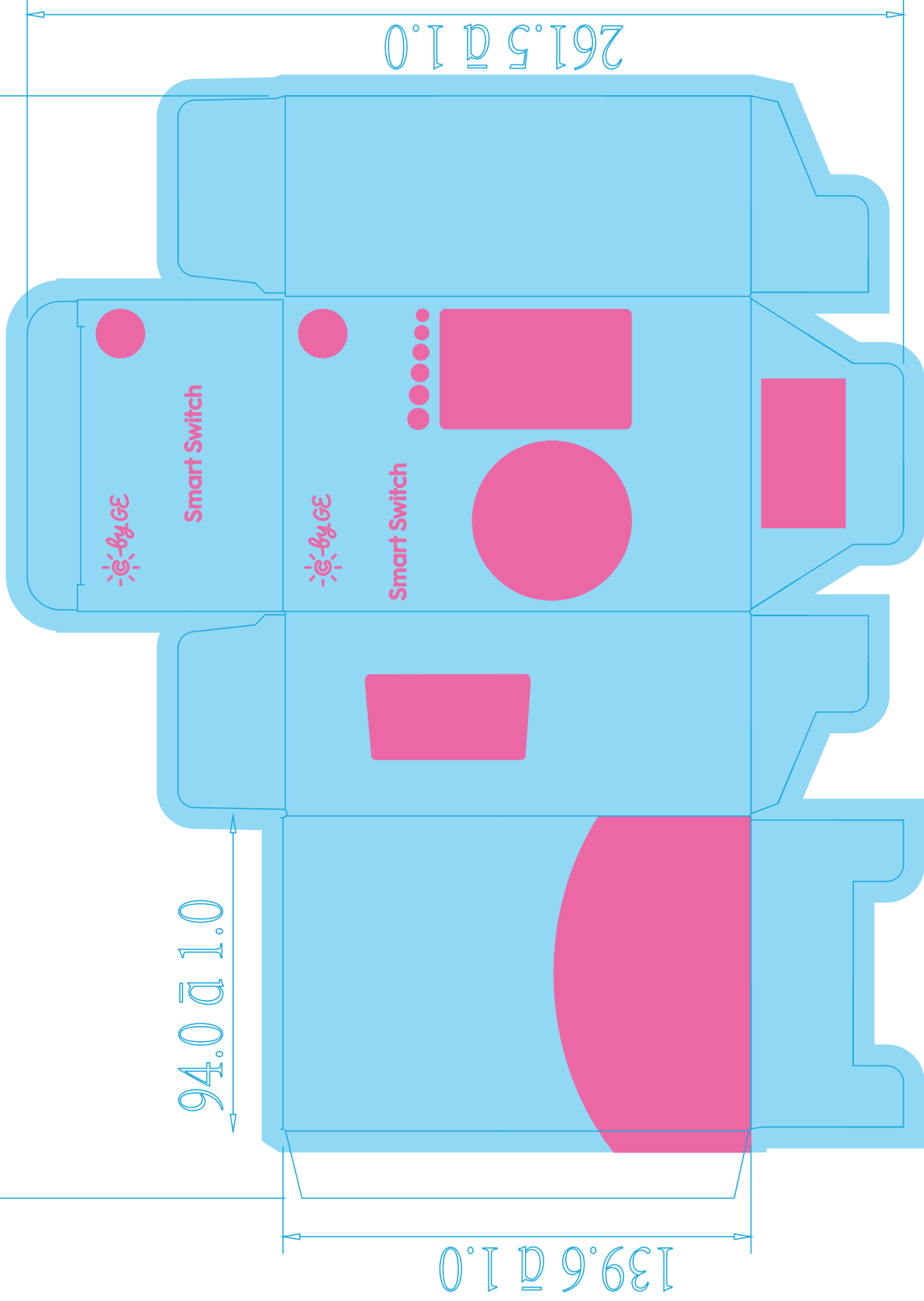

SKU Listing Info:	93105004 NPI Artwork 5795355 Q3
Version# (date) PA:	2 (07-05-19) CN
Bar Code Spec:	<input type="checkbox"/> 100% No BWR <input type="checkbox"/> 80% No BWR <input checked="" type="checkbox"/> N/A
Insert (if shared):	None
Supplier Project#:	N/A
Print Method:	<input type="checkbox"/> Offset/Litho <input type="checkbox"/> Flexo (direct)
GE DIE#:	DL-61025
PK#:	PK-00101922-1



### Lighting Graphics Approval

Approvals designate all items on checklist have been reviewed & are correct in addition to other organizational responsibilities.

REVIEWED DATE	SIGNATURE	PACKAGING GRAPHICS
<input type="checkbox"/>	<input type="checkbox"/>	<input type="checkbox"/>
<input type="checkbox"/> Proof Reading - Spelling	<input type="checkbox"/> Website	<input type="checkbox"/> Graphics Printability
<input type="checkbox"/> Proof against TDS request		

# PC93105004 TRC

This art is supplied at 100% size. Do not resize, reshape or alter in any way.

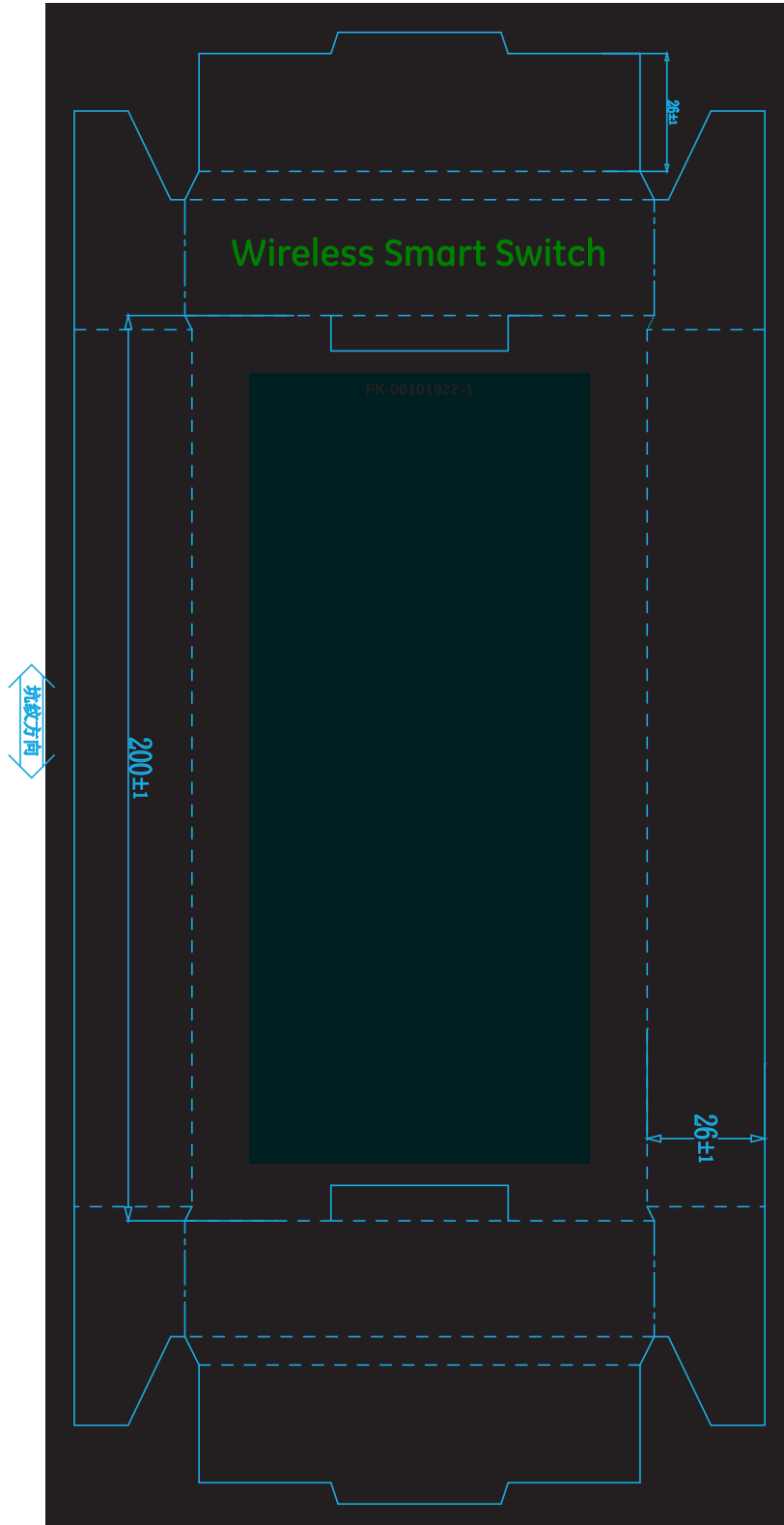

SKU Listing Info: 93105004 NP1 Artwork: 5795355 03	 <b>Lighting Graphics Approval</b>
Versional Label PA: Z107-05-19 CN	Approve design of all items on this sheet. I have read and understand the terms and conditions of the organizational responsibilities.
Bar Code Spec: <input type="checkbox"/> 100% No BWR <input type="checkbox"/> 30% No BWR <input type="checkbox"/> N/A	<input type="checkbox"/> Website <input type="checkbox"/> Graphics: Primarily
Insert Element: None	<input type="checkbox"/> Proof Reading - Spelling <input type="checkbox"/> Website
Supplier Project: N/A	<input type="checkbox"/> Proof against IDS request <input type="checkbox"/> Graphics: Primarily
Print Method: <input type="checkbox"/> Offset/Litho <input type="checkbox"/> Flexo (direct)	
GE DIE#: DL-30803	
PK#: PK-00101923-1	

**PC93105004 HSC**

This art is supplied at 100% size. Do not resize, reshape or alter in any way.

3

4

5

6

208±1.50

108±1.50

208±1.50

108±1.50

2  
65.00±0.50

1  
145±1.50

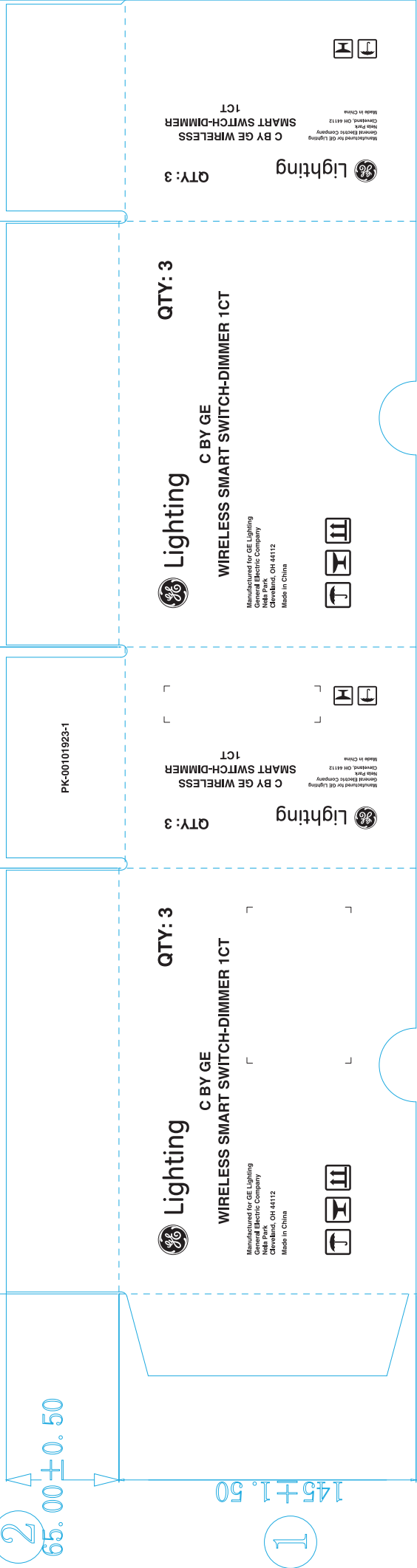

 **Lighting**  
C BY GE  
WIRELESS SMART SWITCH-DIMMER 1CT

QTY: 3





Manufactured for GE Lighting  
General Electric Company  
Nela Park  
Cleveland, OH 44112  
Made in China

 **Lighting**  
C BY GE  
WIRELESS SMART SWITCH-DIMMER 1CT

QTY: 3

Manufactured for GE Lighting  
General Electric Company  
Nela Park  
Cleveland, OH 44112  
Made in China

  
  
  

 **Lighting**  
C BY GE  
WIRELESS SMART SWITCH-DIMMER 1CT

QTY: 3

Manufactured for GE Lighting  
General Electric Company  
Nela Park  
Cleveland, OH 44112  
Made in China

 **Lighting**  
C BY GE WIRELESS  
SMART SWITCH-DIMMER  
1CT

QTY: 3

Manufactured for GE Lighting  
General Electric Company  
Nela Park  
Cleveland, OH 44112  
Made in China

