

Report No.: 0609552
Model No.: 44210
Sample No.: 1/2

hp Pursuant to FCC Part 15 Section 15.109 Emissions Requirement
REF -10.0 dBm AT 10 dB

MKR 49.88 MHz
-35.94 dBm

PEAK
LOG
10
dB/

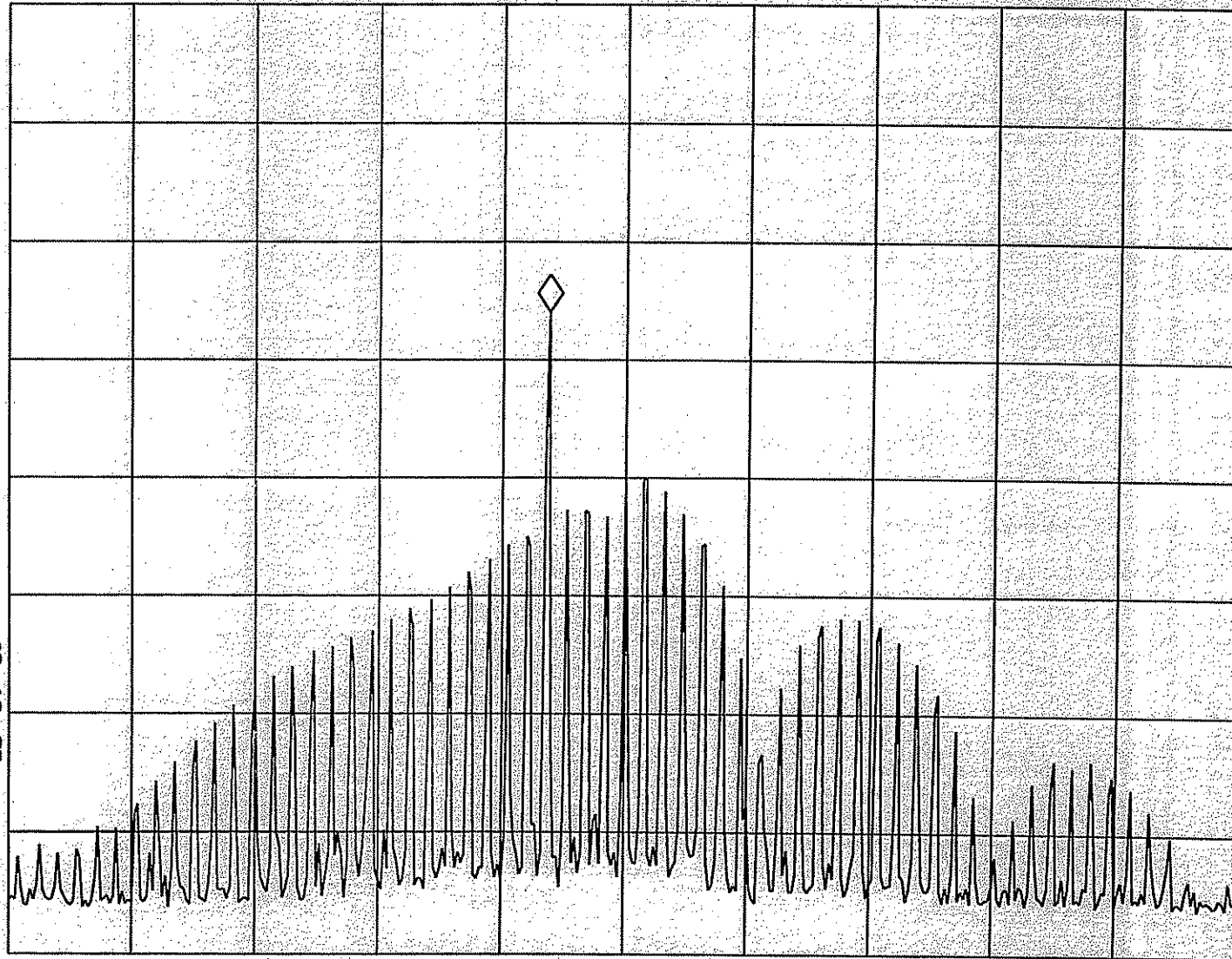

WA SB
SC FS
CORR

Tested By: *[Signature]*
(Chen Ho Yin)
Date: 18/05/2006
Checked By: *[Signature]*
(Gary Li)
Date: 20/4/06
Test Result: Pass / Fail / **NA**

CENTER 51.00 MHz SPAN 18.00 MHz
#RES BW 10 kHz #VBW 3 MHz #SWP 1.00 sec