

EMC TEST REPORT



Report No.: 17071350-FCC-E

Supersede Report No: N/A

Applicant	HONG KONG IPRO TECHNOLOGY CO.,LIMITED	
Product Name	Mobile Phone	
Model No.	Win	
Serial No.	N/A	
Test Standard	FCC Part 15 Subpart B Class B:2016, ANSI C63.4: 2014	
Test Date	December 05, 2017 to January 08, 2018	
Issue Date	January 09, 2018	
Test Result	<input checked="" type="checkbox"/> Pass <input type="checkbox"/> Fail	
Equipment complied with the specification	<input checked="" type="checkbox"/>	
Equipment did not comply with the specification	<input type="checkbox"/>	
<i>Evans He</i>	<i>David Huang</i>	
Evans He Test Engineer	David Huang Checked By	
This test report may be reproduced in full only Test result presented in this test report is applicable to the tested sample only		

Issued by:

SIEMIC (SHENZHEN-CHINA) LABORATORIES

Zone A, Floor 1, Building 2 Wan Ye Long Technology Park

South Side of Zhoushi Road, Bao' an District, Shenzhen, Guangdong China 518108

Phone: +86 0755 2601 4629801 Email: China@siemic.com.cn

Laboratories Introduction

SIEMIC, headquartered in the heart of Silicon Valley, with superior facilities in US and Asia, is one of the leading independent testing and certification facilities providing customers with one-stop shop services for Compliance Testing and Global Certifications.



In addition to testing and certification, SIEMIC provides initial design reviews and compliance management throughout a project. Our extensive experience with China, Asia Pacific, North America, European, and International compliance requirements, assures the fastest, most cost effective way to attain regulatory compliance for the global markets.

Accreditations for Conformity Assessment

Country/Region	Scope
USA	EMC, RF/Wireless, SAR, Telecom
Canada	EMC, RF/Wireless, SAR, Telecom
Taiwan	EMC, RF, Telecom, SAR, Safety
Hong Kong	RF/Wireless, SAR, Telecom
Australia	EMC, RF, Telecom, SAR, Safety
Korea	EMI, EMS, RF, SAR, Telecom, Safety
Japan	EMI, RF/Wireless, SAR, Telecom
Singapore	EMC, RF, SAR, Telecom
Europe	EMC, RF, SAR, Telecom, Safety

Test Report	17071350-FCC-E
Page	3 of 37

This page has been left blank intentionally.

CONTENTS

1. REPORT REVISION HISTORY	5
2. CUSTOMER INFORMATION.....	5
3. TEST SITE INFORMATION	5
4. EQUIPMENT UNDER TEST (EUT) INFORMATION	6
5. TEST SUMMARY	8
6. MEASUREMENTS, EXAMINATION AND DERIVED RESULTS.....	9
6.1 AC POWER LINE CONDUCTED EMISSIONS.....	9
6.2 RADIATED EMISSIONS.....	15
ANNEX A. TEST INSTRUMENT.....	20
ANNEX B. EUT AND TEST SETUP PHOTOGRAPHS.....	21
ANNEX C. TEST SETUP AND SUPPORTING EQUIPMENT.....	33
ANNEX D. USER MANUAL / BLOCK DIAGRAM / SCHEMATICS / PARTLIST.....	36
ANNEX E. DECLARATION OF SIMILARITY	37

1. Report Revision History

Report No.	Report Version	Description	Issue Date
17071350-FCC-E	NONE	Original	January 09, 2018

2. Customer information

Applicant Name	HONG KONG IPRO TECHNOLOGY CO.,LIMITED
Applicant Add	FLAT/RM A3, 9/F SILVERCORP INT TOWER 707-713 NATHAN RD MONGKOK, HONGKONG
Manufacturer	HONG KONG IPRO TECHNOLOGY CO.,LIMITED
Manufacturer Add	FLAT/RM A3, 9/F SILVERCORP INT TOWER 707-713 NATHAN RD MONGKOK, HONGKONG

3. Test site information

Lab performing tests	SIEMIC (Shenzhen-China) LABORATORIES
Lab Address	Zone A, Floor 1, Building 2 Wan Ye Long Technology Park South Side of Zhoushi Road, Bao' an District, Shenzhen, Guangdong China 518108
FCC Test Site No.	535293
IC Test Site No.	4842E-1
Test Software of Radiated Emission	Radiated Emission Program-To Shenzhen v2.0
Test Software of Conducted Emission	EZ-EMC(ver.lcp-03A1)

4. Equipment under Test (EUT) Information

Description of EUT:	Mobile Phone
Main Model:	Win
Serial Model:	N/A
Antenna Gain:	GSM850: 0.5dBi PCS1900: 0.8dBi UMTS-FDD Band V: 0.5dBi UMTS-FDD Band II: 0.8dBi Bluetooth/BLE/WIFI: 1.5dBi GPS: 1dBi
Antenna Type:	PIFA antenna
Input Power:	Adapter: Model: NTR-WIN Input: AC100-240V~50/60Hz, 0.2A Output: DC 5.0V, 1000mA Battery: Model: WIN Spec: 3.8V, 2700mAh Voltage: 4.35V
Equipment Category :	JBP
Type of Modulation:	GSM / GPRS: GMSK EGPRS: GMSK UMTS-FDD: QPSK 802.11b/g/n: DSSS, OFDM Bluetooth: GFSK, π /4DQPSK, 8DPSK BLE: GFSK GPS: BPSK
RF Operating Frequency (ies):	GSM850 TX: 824.2 ~ 848.8 MHz; RX: 869.2 ~ 893.8 MHz PCS1900 TX: 1850.2 ~ 1909.8 MHz; RX: 1930.2 ~ 1989.8 MHz UMTS-FDD Band V TX: 826.4 ~ 846.6 MHz; RX: 871.4 ~ 891.6 MHz UMTS-FDD Band II TX: 1852.4 ~ 1907.6 MHz;

Test Report	17071350-FCC-E
Page	7 of 37

RX: 1932.4 ~ 1987.6 MHz

WIFI: 802.11b/g/n(20M): 2412-2462 MHz

WIFI: 802.11n(40M): 2422-2452 MHz

Bluetooth& BLE: 2402-2480 MHz

GPS: 1575.42 MHz

GSM 850: 124CH

PCS1900: 299CH

UMTS-FDD Band V: 102CH

UMTS-FDD Band II: 277CH

Number of Channels:

WIFI :802.11b/g/n(20M): 11CH

WIFI :802.11n(40M): 7CH

Bluetooth: 79CH

BLE: 40CH

GPS:1CH

Port:

USB Port, Earphone Port

Trade Name :

IPRO

FCC ID:

PQ4WIN

GPRS/ EGPRS Multi-slot class

8/10/11/12

Date EUT received:

December 04, 2017

Test Date(s):

December 05, 2017 to January 08, 2018

5. Test Summary

The product was tested in accordance with the following specifications.

All testing has been performed according to below product classification:

FCC Rules	Description of Test	Result
§15.107; ANSI C63.4: 2014	AC Power Line Conducted Emissions	Compliance
§15.109; ANSI C63.4: 2014	Radiated Emissions	Compliance

Measurement Uncertainty

Parameter	Uncertainty
AC Power Line Conducted Emissions (150kHz~30MHz)	±3.11dB
Radiated Emission(30MHz~1GHz)	±5.12dB
Radiated Emission(1GHz~6GHz)	±5.34dB

6. Measurements, Examination And Derived Results

6.1 AC Power Line Conducted Emissions

Temperature	25 °C
Relative Humidity	51%
Atmospheric Pressure	1020mbar
Test date :	December 14, 2017
Tested By :	Evans He

Requirement(s):

Spec	Item	Requirement	Applicable														
47CFR§15.107	a)	<p>For Low-power radio-frequency devices that is designed to be connected to the public utility (AC) power line, the radio frequency voltage that is conducted back onto the AC power line on any frequency or frequencies, within the band 150 kHz to 30 MHz, shall not exceed the limits in the following table, as measured using a 50 [mu] H/50 ohms line impedance stabilization network (LISN). The lower limit applies at the boundary between the frequencies ranges.</p> <table border="1"> <thead> <tr> <th rowspan="2">Frequency ranges (MHz)</th> <th colspan="2">Limit (dBµV)</th> </tr> <tr> <th>QP</th> <th>Average</th> </tr> </thead> <tbody> <tr> <td>0.15 ~ 0.5</td> <td>66 – 56</td> <td>56 – 46</td> </tr> <tr> <td>0.5 ~ 5</td> <td>56</td> <td>46</td> </tr> <tr> <td>5 ~ 30</td> <td>60</td> <td>50</td> </tr> </tbody> </table>	Frequency ranges (MHz)	Limit (dBµV)		QP	Average	0.15 ~ 0.5	66 – 56	56 – 46	0.5 ~ 5	56	46	5 ~ 30	60	50	<input checked="" type="checkbox"/>
Frequency ranges (MHz)	Limit (dBµV)																
	QP	Average															
0.15 ~ 0.5	66 – 56	56 – 46															
0.5 ~ 5	56	46															
5 ~ 30	60	50															

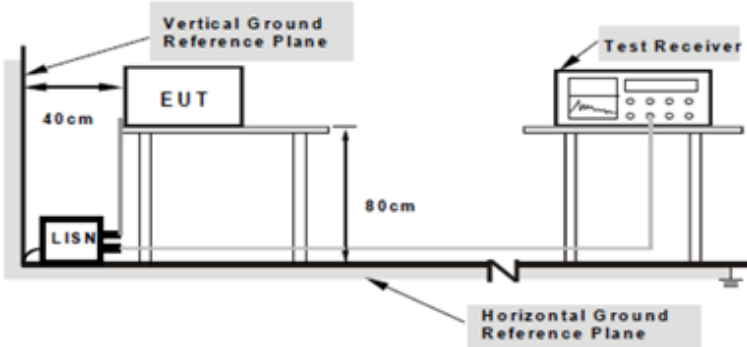
Test Setup	 <p style="text-align: center;"> Note: 1. Support units were connected to second LISN. 2. Both of LISNs (AMN) are 80cm from EUT and at least 80cm from other units and other metal planes support units. </p>
------------	---

Procedure	<ol style="list-style-type: none"> The EUT and supporting equipment were set up in accordance with the requirements of the standard on top of a 1.5m x 1m x 0.8m high, non-metallic table. The power supply for the EUT was fed through a 50Ω /50mH EUT LISN, connected to filtered mains.
-----------	--

	<ol style="list-style-type: none"> 3. The RF OUT of the EUT LISN was connected to the EMI test receiver via a low-loss coaxial cable. 4. All other supporting equipment were powered separately from another main supply. 5. The EUT was switched on and allowed to warm up to its normal operating condition. 6. A scan was made on the NEUTRAL line (for AC mains) or Earth line (for DC power) over the required frequency range using an EMI test receiver. 7. High peaks, relative to the limit line, The EMI test receiver was then tuned to the selected frequencies and the necessary measurements made with a receiver bandwidth setting of 10 kHz. 8. Step 7 was then repeated for the LIVE line (for AC mains) or DC line (for DC power).
Remark	
Result	<input checked="" type="checkbox"/> Pass <input type="checkbox"/> Fail

Test Data Yes N/A

Test Plot Yes (See below) N/A

Test Mode 1 :	USB Mode
---------------	----------

Test Mode 2 :	MP4 Mode
---------------	----------

Test Mode 3 :	Camera Mode
---------------	-------------

Test Mode 4 :	FM Mode
---------------	---------

All modes were investigated. The results below show only the worst case

Test Mode : USB Mode

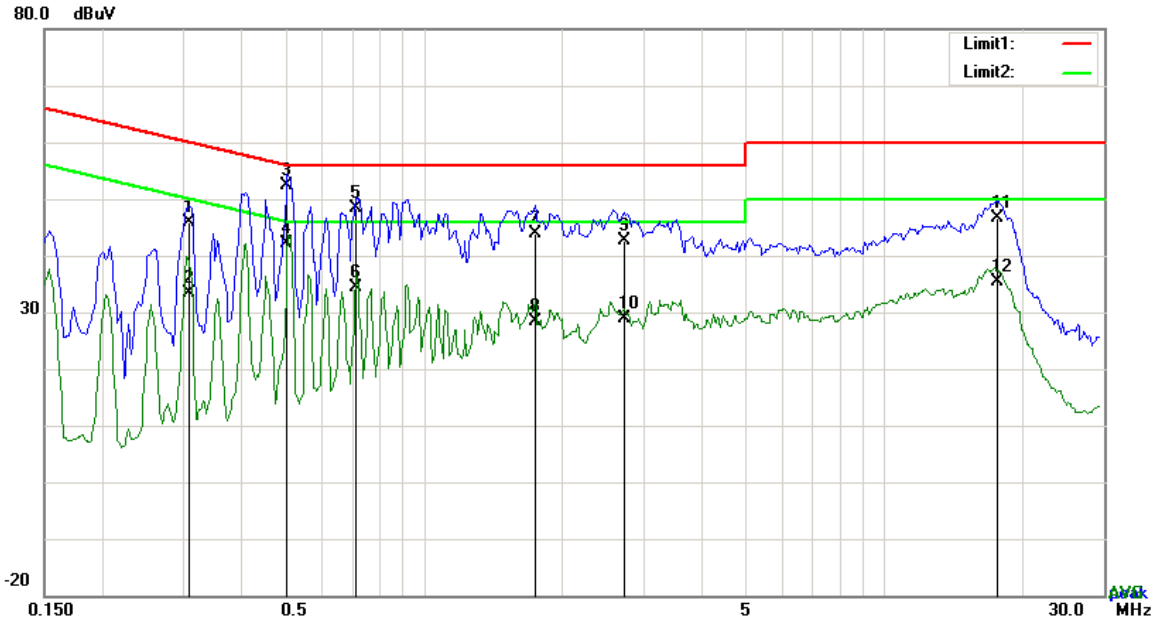

Test Data

Phase Line Plot at 120Vac, 60Hz

No.	P/L	Frequency	Reading	Detector	Corrected	Result	Limit	Margin
		(MHz)	(dBuV)		(dB)	(dBuV)	(dBuV)	(dB)
1	L1	0.3099	35.94	QP	10.03	45.97	59.97	-14.00
2	L1	0.3099	23.47	AVG	10.03	33.50	49.97	-16.47
3	L1	0.5049	42.32	QP	10.03	52.35	56.00	-3.65
4	L1	0.5049	32.02	AVG	10.03	42.05	46.00	-3.95
5	L1	0.7155	38.29	QP	10.03	48.32	56.00	-7.68
6	L1	0.7155	24.43	AVG	10.03	34.46	46.00	-11.54
7	L1	1.7451	33.76	QP	10.04	43.80	56.00	-12.20
8	L1	1.7451	18.30	AVG	10.04	28.34	46.00	-17.66
9	L1	2.7279	32.58	QP	10.05	42.63	56.00	-13.37
10	L1	2.7279	18.84	AVG	10.05	28.89	46.00	-17.11
11	L1	17.6484	36.43	QP	10.26	46.69	60.00	-13.31
12	L1	17.6484	25.17	AVG	10.26	35.43	50.00	-14.57

Test Mode : USB Mode

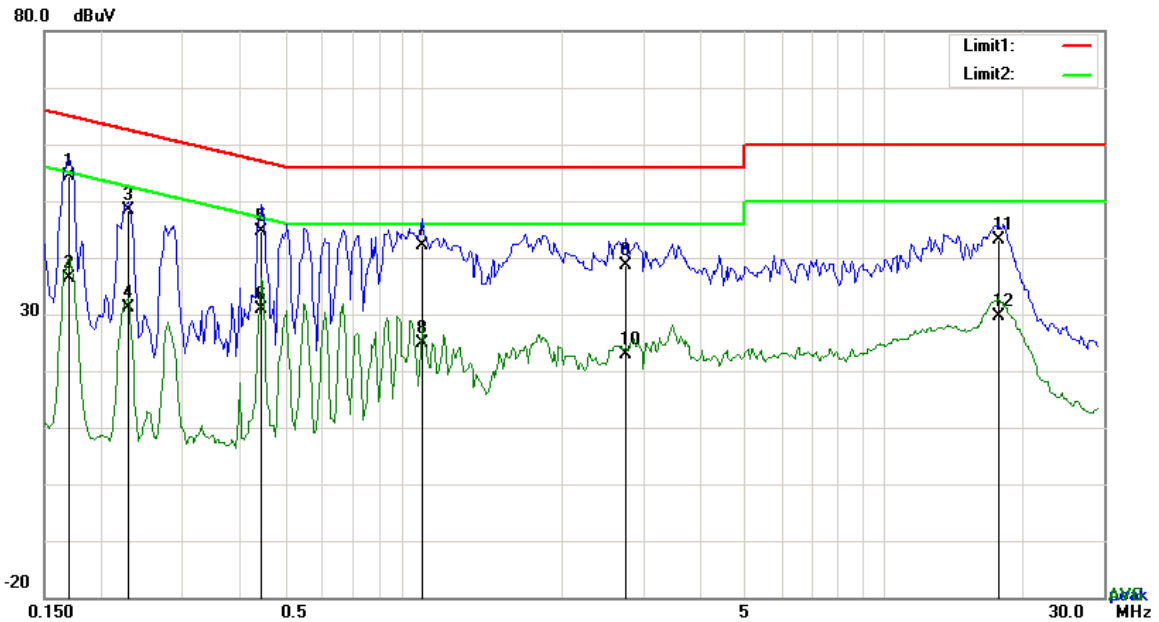

Test Data

Phase Neutral Plot at 120Vac, 60Hz

No.	P/L	Frequency	Reading	Detector	Corrected	Result	Limit	Margin
		(MHz)	(dBuV)		(dB}	(dBuV)	(dBuV)	(dB)
1	N	0.1695	44.47	QP	10.02	54.49	64.98	-10.49
2	N	0.1695	26.41	AVG	10.02	36.43	54.98	-18.55
3	N	0.2280	38.28	QP	10.02	48.30	62.52	-14.22
4	N	0.2280	21.23	AVG	10.02	31.25	52.52	-21.27
5	N	0.4464	34.67	QP	10.02	44.69	56.94	-12.25
6	N	0.4464	20.83	AVG	10.02	30.85	46.94	-16.09
7	N	0.9924	32.22	QP	10.03	42.25	56.00	-13.75
8	N	0.9924	14.76	AVG	10.03	24.79	46.00	-21.21
9	N	2.7552	28.48	QP	10.05	38.53	56.00	-17.47
10	N	2.7552	12.74	AVG	10.05	22.79	46.00	-23.21
11	N	17.6952	32.90	QP	10.23	43.13	60.00	-16.87
12	N	17.6952	19.50	AVG	10.23	29.73	50.00	-20.27

Test Mode : USB Mode

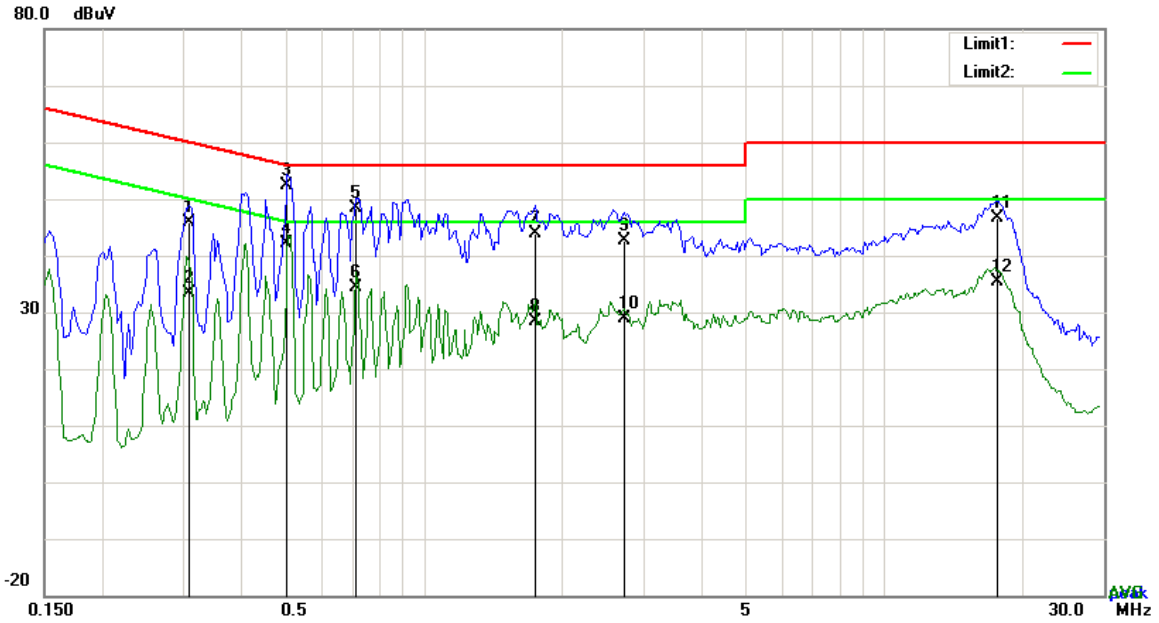

Test Data

Phase Line Plot at 240Vac, 60Hz

No.	P/L	Frequency	Reading	Detector	Corrected	Result	Limit	Margin
		(MHz)	(dBuV)		(dB}	(dBuV)	(dBuV)	(dB)
1	L1	0.3099	35.94	QP	10.03	45.97	59.97	-14.00
2	L1	0.3099	23.47	AVG	10.03	33.50	49.97	-16.47
3	L1	0.5049	42.32	QP	10.03	52.35	56.00	-3.65
4	L1	0.5049	32.02	AVG	10.03	42.05	46.00	-3.95
5	L1	0.7155	38.29	QP	10.03	48.32	56.00	-7.68
6	L1	0.7155	24.43	AVG	10.03	34.46	46.00	-11.54
7	L1	1.7451	33.76	QP	10.04	43.80	56.00	-12.20
8	L1	1.7451	18.30	AVG	10.04	28.34	46.00	-17.66
9	L1	2.7279	32.58	QP	10.05	42.63	56.00	-13.37
10	L1	2.7279	18.84	AVG	10.05	28.89	46.00	-17.11
11	L1	17.6484	36.43	QP	10.26	46.69	60.00	-13.31
12	L1	17.6484	25.17	AVG	10.26	35.43	50.00	-14.57

Test Mode : USB Mode

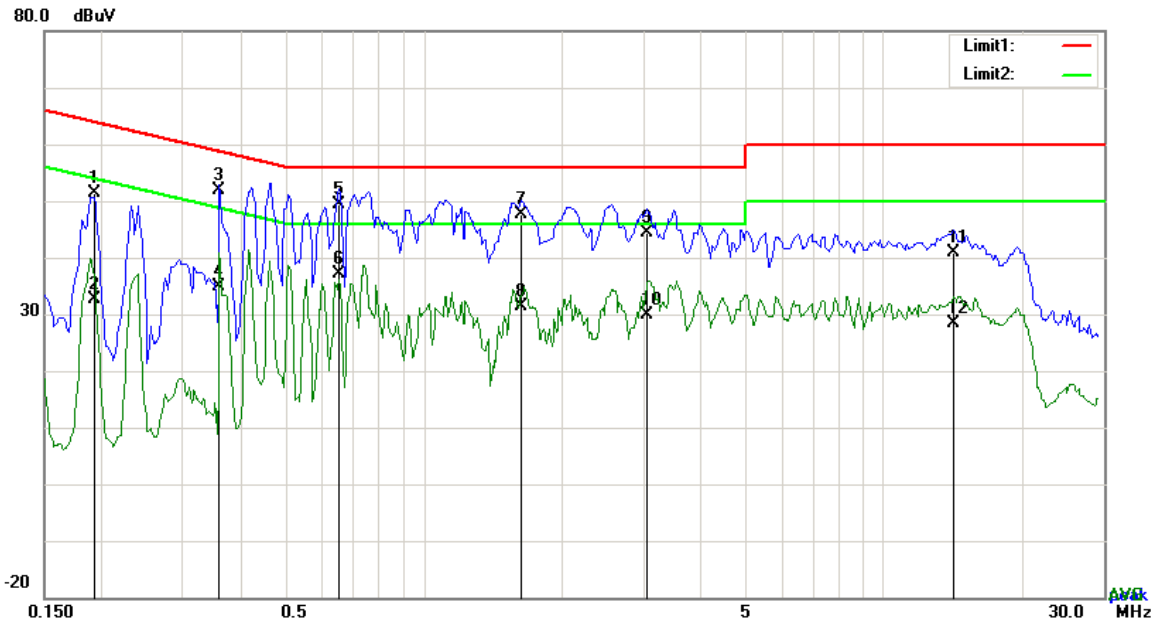

Test Data

Phase Neutral Plot at 240Vac, 60Hz

No.	P/L	Frequency	Reading	Detector	Corrected	Result	Limit	Margin
		(MHz)	(dBuV)		(dB)	(dBuV)	(dBuV)	(dB)
1	N	0.1929	41.34	QP	10.02	51.36	63.91	-12.55
2	N	0.1929	22.54	AVG	10.02	32.56	53.91	-21.35
3	N	0.3606	41.91	QP	10.02	51.93	58.71	-6.78
4	N	0.3606	24.92	AVG	10.02	34.94	48.71	-13.77
5	N	0.6570	39.24	QP	10.02	49.26	56.00	-6.74
6	N	0.6570	27.17	AVG	10.02	37.19	46.00	-8.81
7	N	1.6281	37.55	QP	10.04	47.59	56.00	-8.41
8	N	1.6281	21.33	AVG	10.04	31.37	46.00	-14.63
9	N	3.0507	34.34	QP	10.05	44.39	56.00	-11.61
10	N	3.0507	19.80	AVG	10.05	29.85	46.00	-16.15
11	N	14.1930	30.80	QP	10.19	40.99	60.00	-19.01
12	N	14.1930	18.19	AVG	10.19	28.38	50.00	-21.62

6.2 Radiated Emissions

Temperature	26 °C
Relative Humidity	57%
Atmospheric Pressure	1018mbar
Test date :	December 21, 2017
Tested By :	Evans He

Requirement(s):

Spec	Item	Requirement	Applicable										
47CFR§15.109(d)	a)	Except higher limit as specified elsewhere in other section, the emissions from the low-power radio-frequency devices shall not exceed the field strength levels specified in the following table and the level of any unwanted emissions shall not exceed the level of the fundamental emission. The tighter limit applies at the band edges	<input checked="" type="checkbox"/>										
		<table border="1"> <thead> <tr> <th>Frequency range (MHz)</th> <th>Field Strength ($\mu\text{V}/\text{m}$)</th> </tr> </thead> <tbody> <tr> <td>30 – 88</td> <td>100</td> </tr> <tr> <td>88 – 216</td> <td>150</td> </tr> <tr> <td>216 - 960</td> <td>200</td> </tr> <tr> <td>Above 960</td> <td>500</td> </tr> </tbody> </table>		Frequency range (MHz)	Field Strength ($\mu\text{V}/\text{m}$)	30 – 88	100	88 – 216	150	216 - 960	200	Above 960	500
		Frequency range (MHz)		Field Strength ($\mu\text{V}/\text{m}$)									
		30 – 88		100									
		88 – 216		150									
216 - 960	200												
Above 960	500												

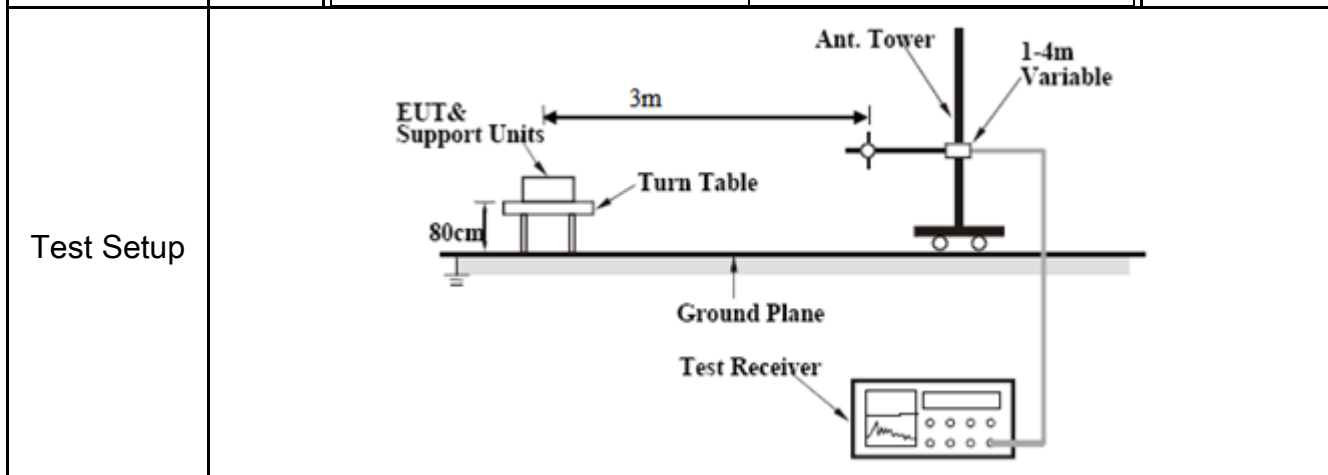

Procedure	<ol style="list-style-type: none"> 1. The EUT was switched on and allowed to warm up to its normal operating condition. 2. The test was carried out at the selected frequency points obtained from the EUT characterization. Maximization of the emissions, was carried out by rotating the EUT, changing the antenna polarization, and adjusting the antenna height in the following manner: <ol style="list-style-type: none"> a. Vertical or horizontal polarization (whichever gave the higher emission level
-----------	---

	<p>over a full rotation of the EUT) was chosen.</p> <p>b. The EUT was then rotated to the direction that gave the maximum emission.</p> <p>c. Finally, the antenna height was adjusted to the height that gave the maximum emission.</p> <p>3. The resolution bandwidth and video bandwidth of test receiver/spectrum analyzer is 120 kHz for Quasiy Peak detection at frequency below 1GHz.</p> <p>4. The resolution bandwidth of test receiver/spectrum analyzer is 1MHz and video bandwidth is 3MHz with Peak detection for Peak measurement at frequency above 1GHz. The resolution bandwidth of test receiver/spectrum analyzer is 1MHz and the video bandwidth with Peak detection for Average Measurement as below at frequency above 1GHz. ■ 1 kHz (Duty cycle < 98%) □ 10 Hz (Duty cycle > 98%)</p> <p>5. Steps 2 and 3 were repeated for the next frequency point, until all selected frequency points were measured.</p>
Remark	
Result	<input checked="" type="checkbox"/> Pass <input type="checkbox"/> Fail

Test Data Yes N/A

Test Plot Yes (See below) N/A

Test Mode 1 : USB Mode

Test Mode 2 : MP4 Mode

Test Mode 3 : Camera Mode

Test Mode 4 : FM Mode

All modes were investigated. The results below show only the worst case

Test Mode : USB Mode

Below 1GHz

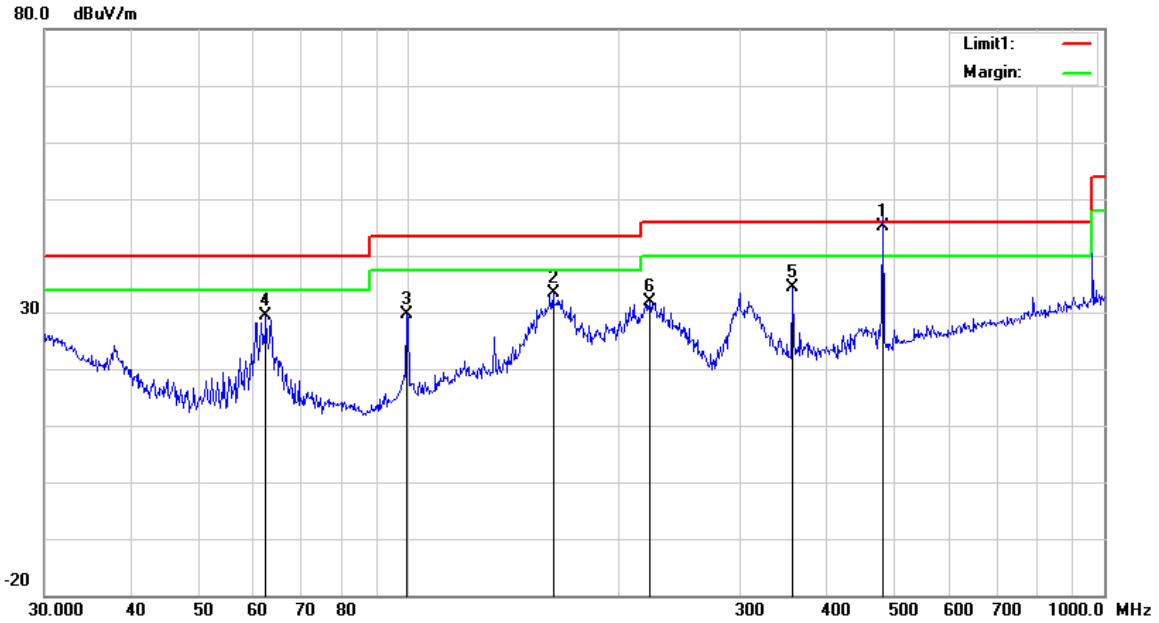

Test Data

Horizontal Polarity Plot @3m

No.	P/L	Frequency	Reading	Detector	Ant_F	PA_G	Cab_L	Result	Limit	Margin	Height	Degree
		(MHz)	(dBuV/m)		(dB/m)	(dB)	(dB)	(dBuV/m)	(dBuV/m)	(dB)	(cm)	(°)
1	H	480.5276	47.26	QP	17.31	21.85	2.31	45.03	46.00	-0.97	100	0
2	H	161.4742	41.84	peak	12.48	22.27	1.39	33.44	43.50	-10.06	100	316
3	H	99.5281	40.53	peak	10.29	22.32	1.11	29.61	43.50	-13.89	100	73
4	H	62.4314	43.44	peak	7.42	22.40	0.81	29.27	40.00	-10.73	100	212
5	H	356.6758	39.77	peak	14.79	22.13	2.04	34.47	46.00	-11.53	100	306
6	H	222.1698	40.80	peak	11.79	22.34	1.61	31.86	46.00	-14.14	100	200

Below 1GHz

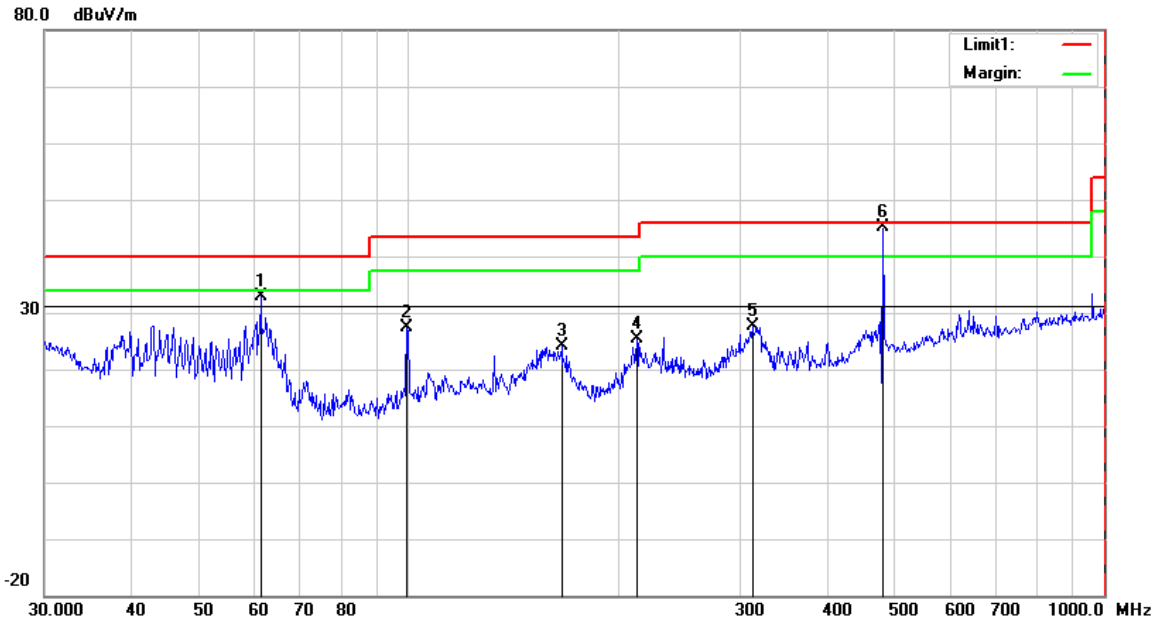

Test Data

Vertical Polarity Plot @3m

No.	P/L	Frequency	Reading	Detector	Ant_F	PA_G	Cab_L	Result	Limit	Margin	Height	Degree
		(MHz)	(dBuV/m)		(dB/m)	(dB)	(dB)	(dBuV/m)	(dBuV/m)	(dB)	(cm)	(°)
1	V	61.3463	47.22	peak	7.37	22.41	0.79	32.97	40.00	-7.03	200	248
2	V	99.5281	38.23	peak	10.29	22.32	1.11	27.31	43.50	-16.19	100	150
3	V	166.0680	32.80	peak	12.11	22.26	1.37	24.02	43.50	-19.48	100	249
4	V	213.0151	34.21	peak	11.92	22.36	1.58	25.35	43.50	-18.15	100	292
5	V	312.1794	34.12	peak	13.86	22.26	1.85	27.57	46.00	-18.43	100	135
6	V	480.5276	47.41	QP	17.31	21.85	2.31	45.18	46.00	-0.82	100	278

Above 1GHz

Frequency (MHz)	Read_level (dBµV/m)	Azimuth	Height (cm)	Polarity (H/V)	Level (dBµV/m)	Factors (dB)	Limit (dBµV/m)	Margin (dB)	Detector (PK/AV)
1555.49	67.42	133	100	V	-18.78	48.64	74	-25.36	PK
1768.18	62.49	322	100	V	-15.97	46.52	74	-27.48	PK
2020.45	61.86	168	100	V	-14.61	47.25	74	-26.75	PK
1868.04	62.05	170	100	H	-16.4	45.65	74	-28.35	PK
2100.42	63.5	29	100	H	-14.55	48.95	74	-25.05	PK
4224.63	56.89	52	100	H	-9.6	47.29	74	-26.71	PK

Note1: The highest frequency of the EUT is 2480 MHz, so the testing has been conformed to $5 \times 2480 \text{MHz} = 12,400 \text{MHz}$.

Note2: The frequency that above 3GHz is mainly from the environment noise.

Note3: The AV measurement performed, more than 20dB below limit so AV test data was not presented.

Annex A. TEST INSTRUMENT

Instrument	Model	Serial #	Cal Date	Cal Due	In use
AC Line Conducted Emissions					
EMI test receiver	ESCS30	8471241027	09/15/2017	09/14/2018	<input checked="" type="checkbox"/>
Line Impedance Stabilization Network	LI-125A	191106	09/23/2017	09/22/2018	<input checked="" type="checkbox"/>
Line Impedance Stabilization Network	LI-125A	191107	09/23/2017	09/22/2018	<input checked="" type="checkbox"/>
ISN	ISN T800	34373	09/23/2017	09/22/2018	<input type="checkbox"/>
Transient Limiter	LIT-153	531118	08/30/2017	08/29/2018	<input checked="" type="checkbox"/>
Radiated Emissions					
EMI test receiver	ESL6	100262	09/15/2017	09/14/2018	<input checked="" type="checkbox"/>
OPT 010 AMPLIFIER (0.1-1300MHz)	8447E	2727A02430	08/30/2017	08/29/2018	<input checked="" type="checkbox"/>
Microwave Preamplifier (1 ~ 26.5GHz)	8449B	3008A02402	03/23/2017	03/22/2018	<input checked="" type="checkbox"/>
Bilog Antenna (30MHz~6GHz)	JB6	A110712	09/19/2017	09/18/2018	<input checked="" type="checkbox"/>
Double Ridge Horn Antenna	AH-118	71259	09/22/2017	09/21/2018	<input checked="" type="checkbox"/>

Annex B. EUT And Test Setup Photographs

Annex B.i. Photograph: EUT External Photo

Whole Package View



Adapter - Label View



EUT - Front View



EUT - Rear View



EUT - Top View

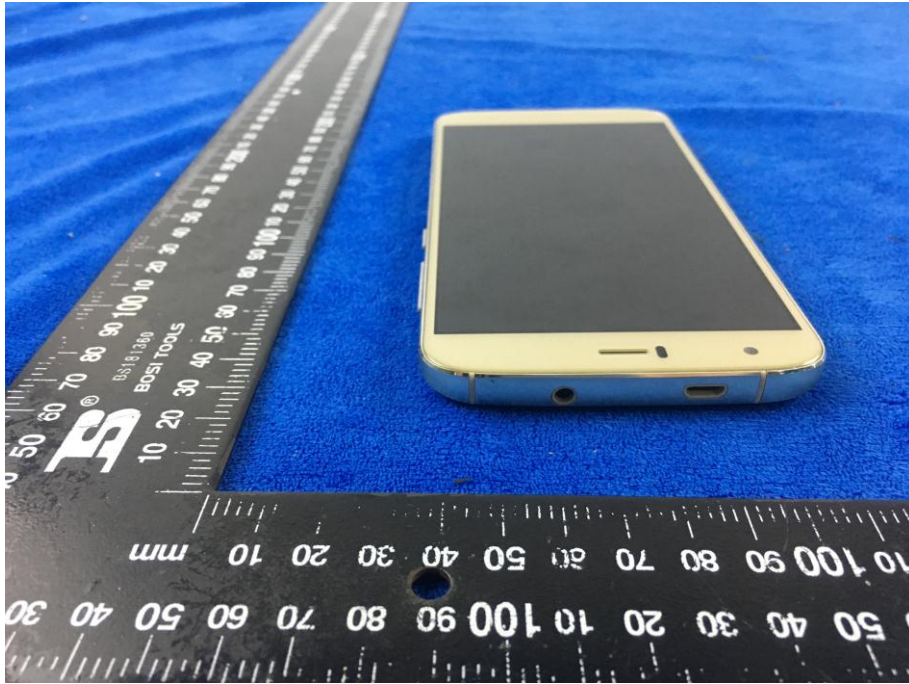

EUT - Bottom View

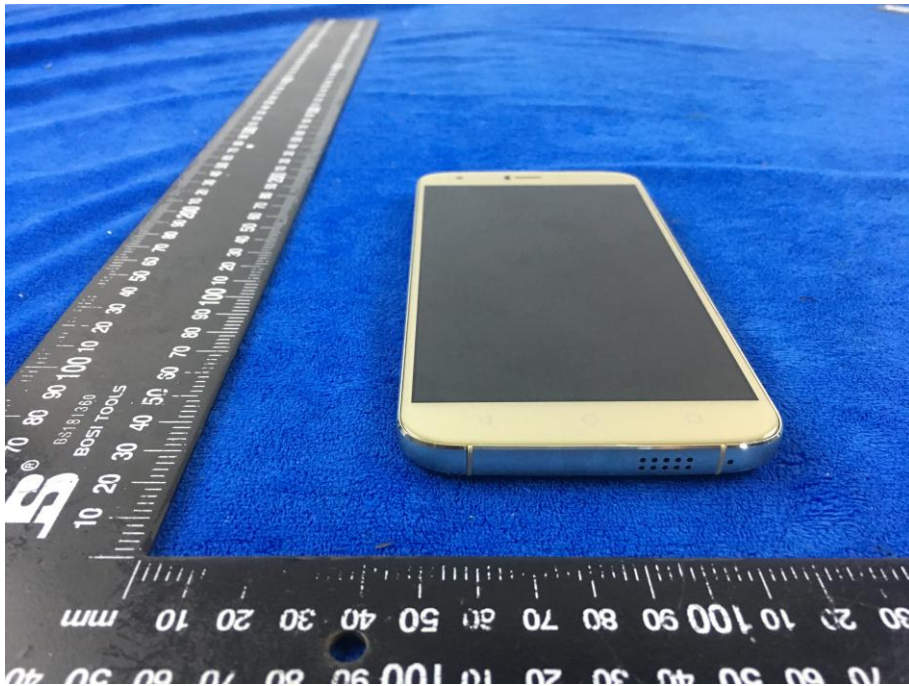

EUT - Left View

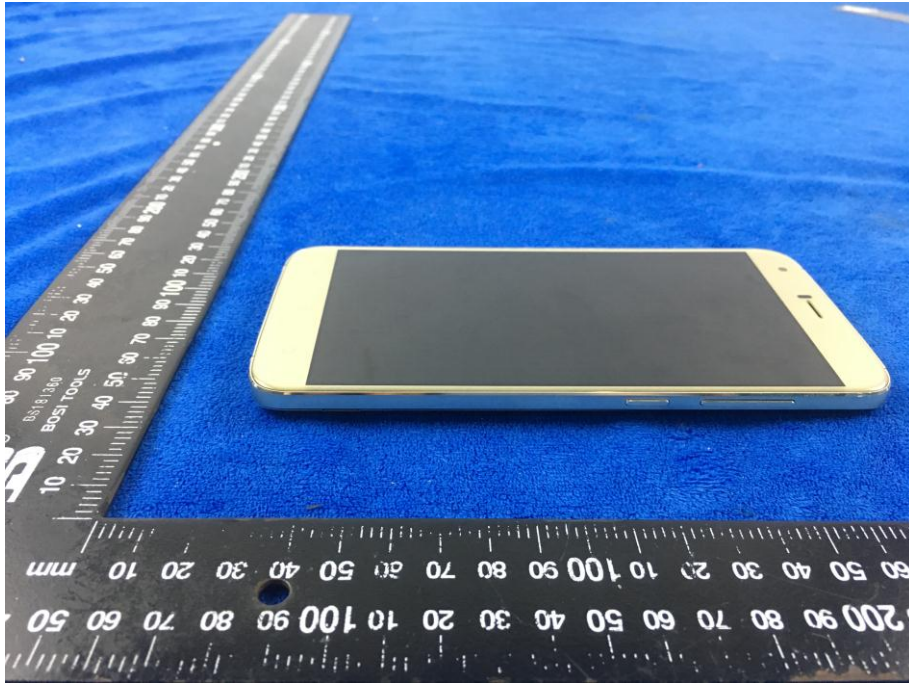

EUT - Right View

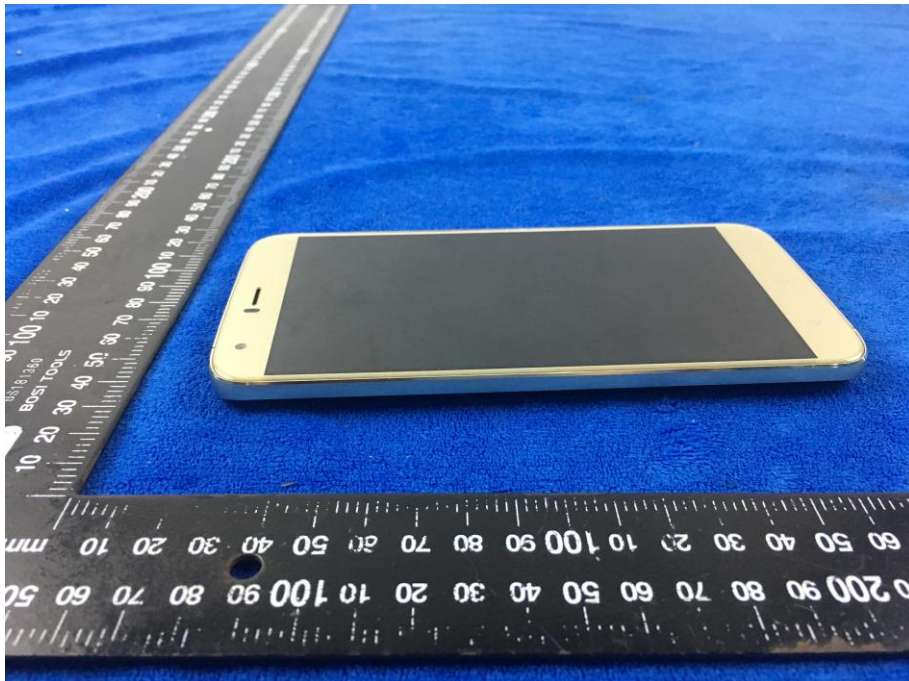

Annex B.ii. Photograph: EUT Internal Photo

Cover Off - Top View 1



Cover Off - Top View 2



Battery - Front View



Battery - Rear View



Mainboard with Shielding – Front View

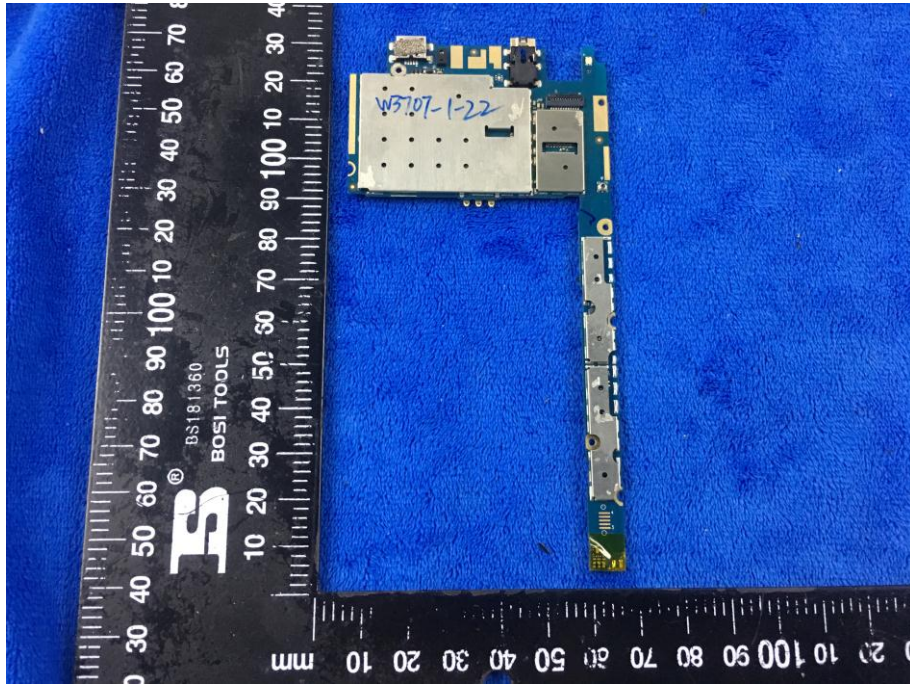

Mainboard with Shielding – Rear View

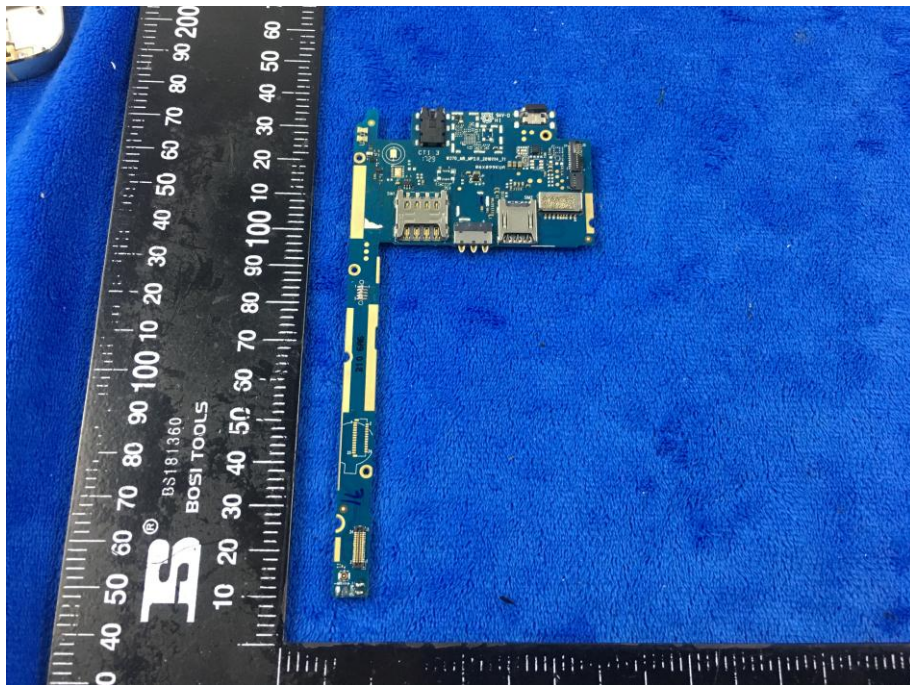

Mainboard without Shielding – Front View

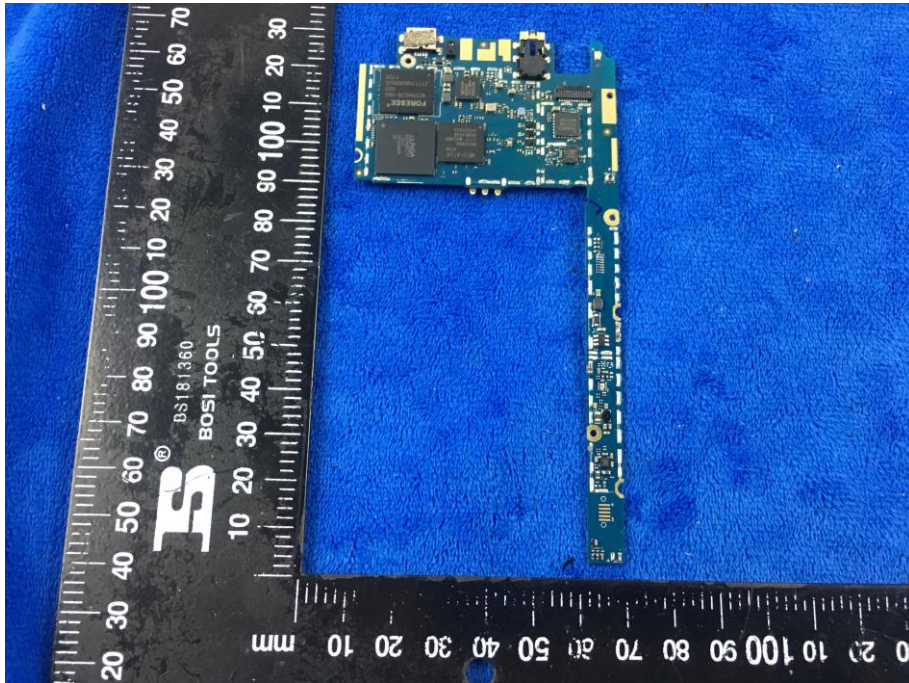

Small Mainboard – Front View

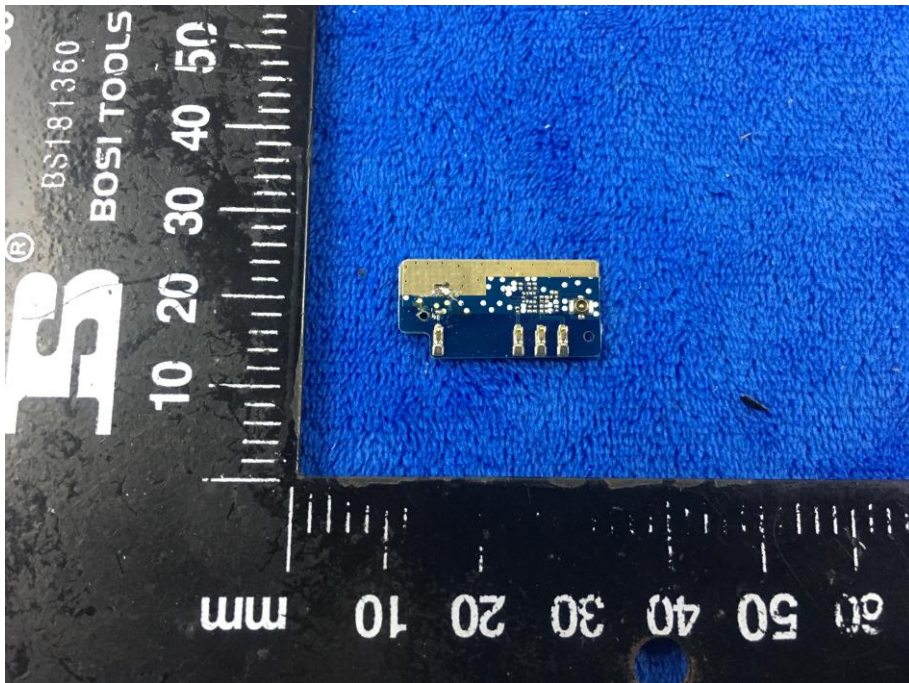

Small Mainboard – Rear View

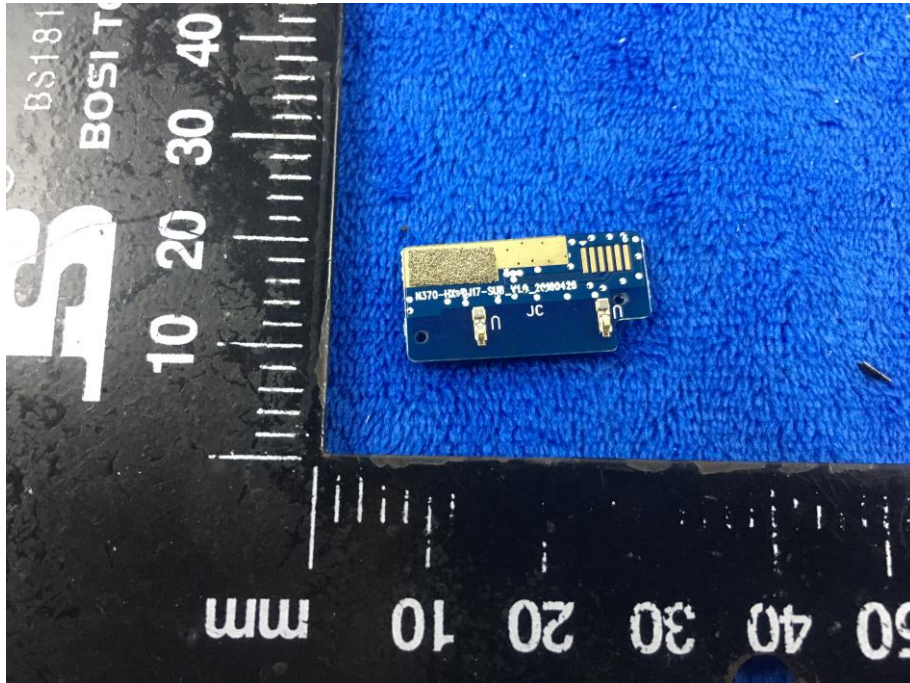

LCD – Front View



LCD – Rear View

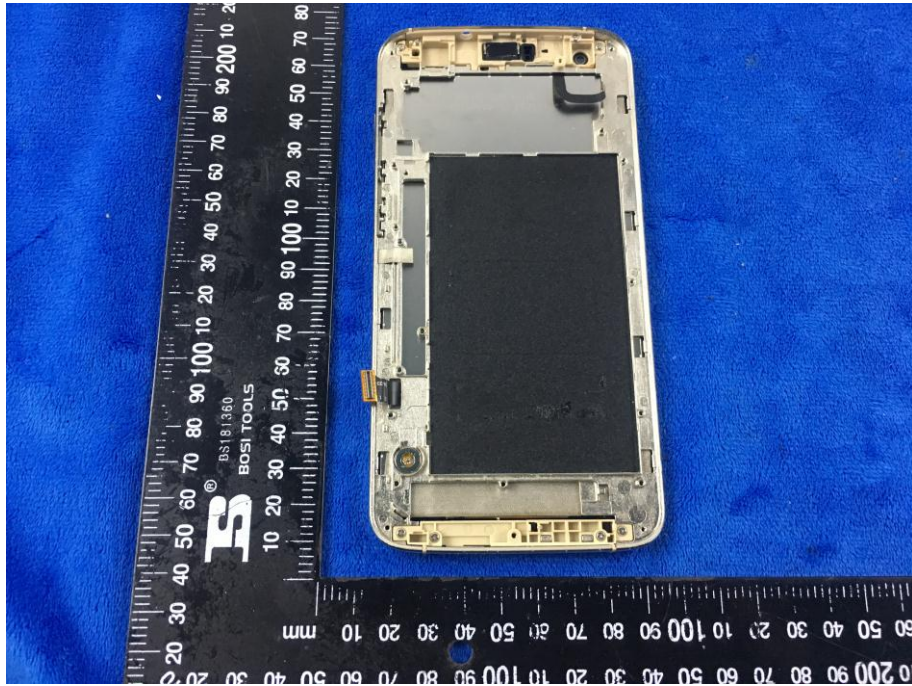

GSM/PCS/UMTS-FDD - Antenna View



WIFI/BT/BLE/GPS - Antenna View



Annex B.iii. Photograph: Test Setup Photo



Conducted Emissions Test Setup – Front View

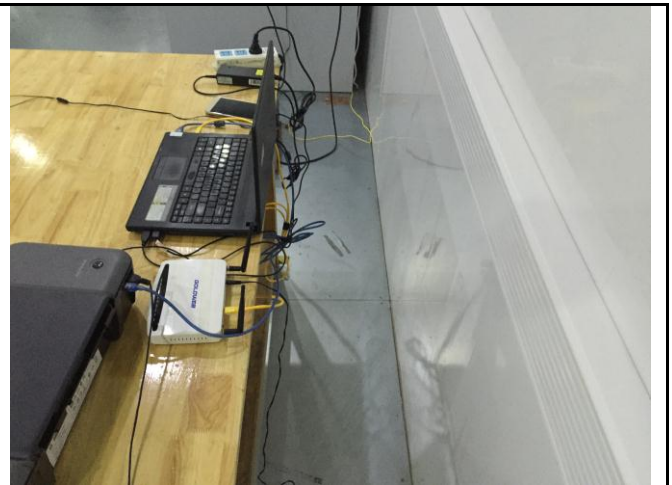

Conducted Emissions Test Setup – Side View

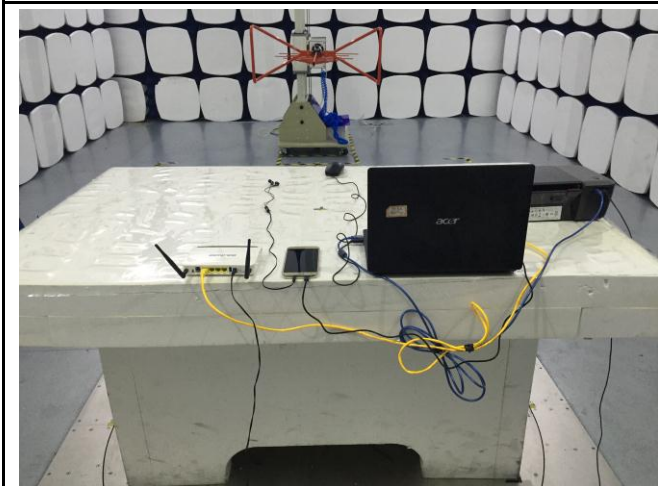

Radiated Emissions Test Setup Below 1GHz

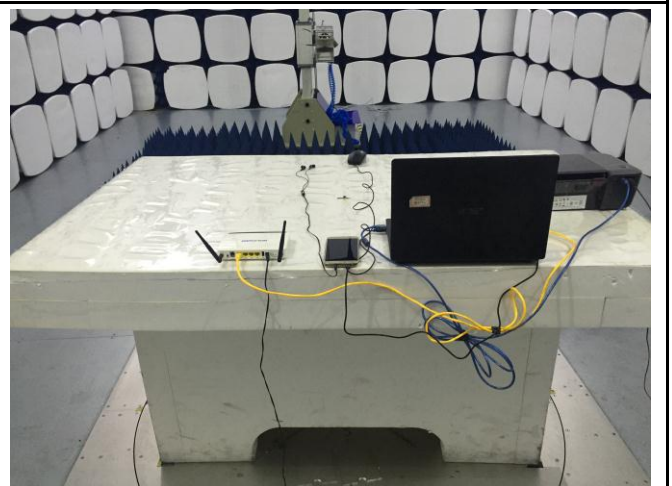

Radiated Emissions Test Setup Above 1GHz

Annex C. TEST SETUP AND SUPPORTING EQUIPMENT

Annex C.ii. TEST SET UP BLOCK

Block Configuration Diagram for Conducted Emissions

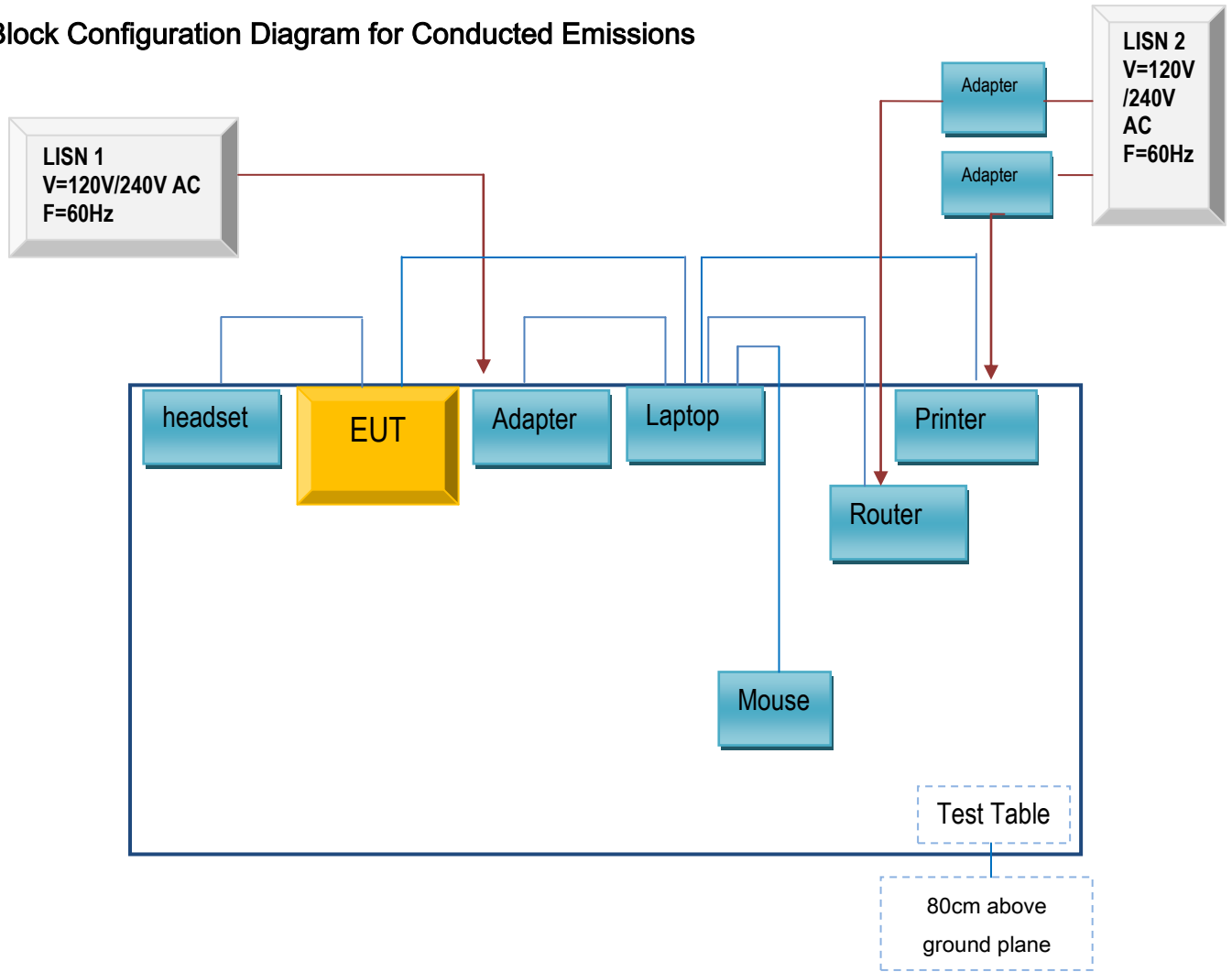

Block Configuration Diagram for Radiated Emissions

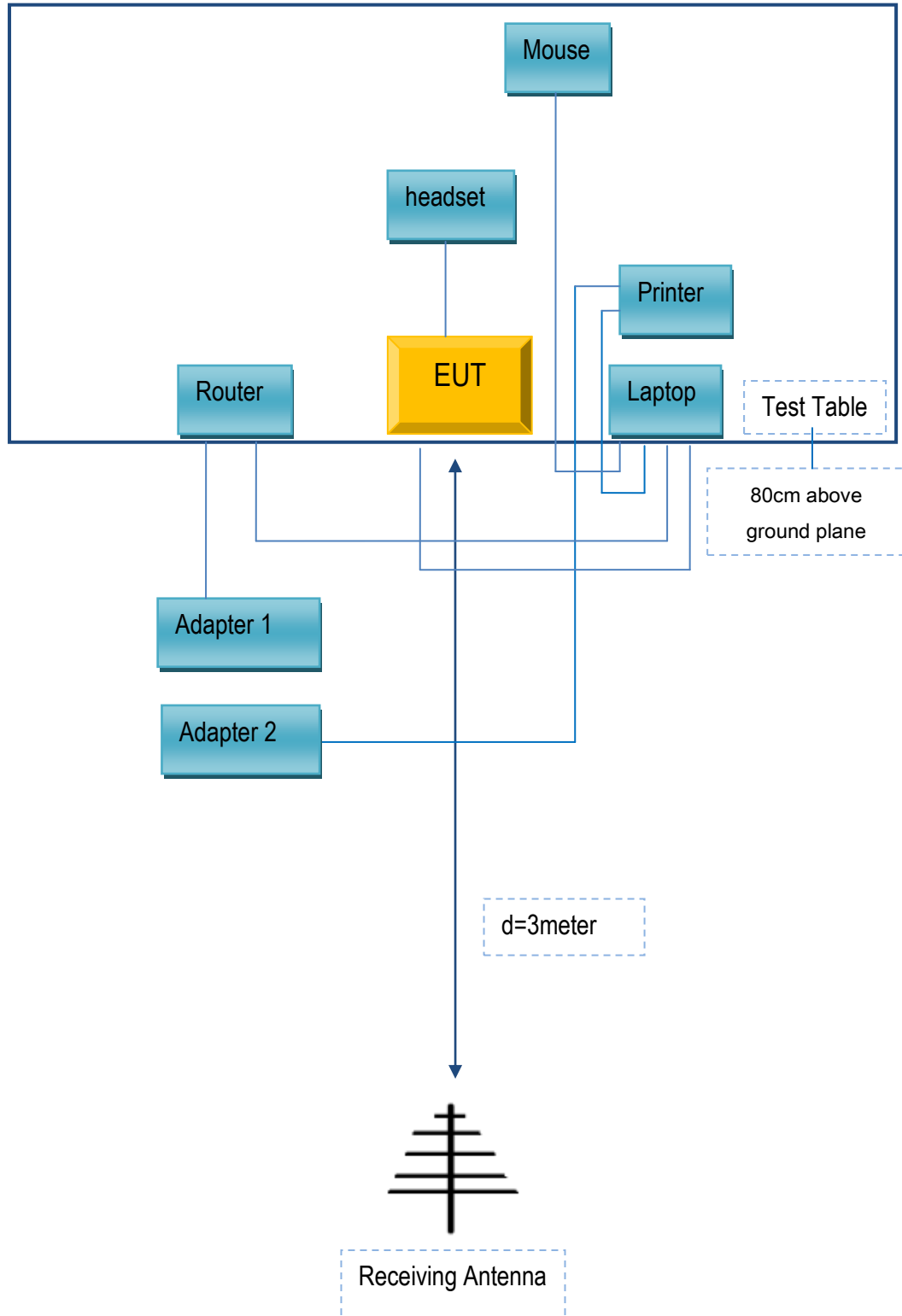

Annex C. ii. SUPPORTING EQUIPMENT DESCRIPTION

The following is a description of supporting equipment and details of cables used with the EUT.

Supporting Equipment:

Manufacturer	Equipment Description	Model	Serial No
Lenovo	Laptop	E40	LR-1EHRX
GOLDWEB	Router	R102	1202032094
Lenovo	AC Adapter	42T4416	21D9JU
HP	Printer	VCVRA-1003	CN36M19JWX
DELL	Mouse	E100	912NMTUT41481
BULL	Socket	GN-403	GN201203
HONG KONG IPRO TECHNOLOGY CO.,LIMITED	headset	Win	N/A

Supporting Cable:

Cable type	Shield Type	Ferrite Core	Length	Serial No
USB Cable	Un-shielding	No	2m	JX120051274
USB Cable	Un-shielding	No	2m	CBA3000AH0C1
RJ45 Cable	Un-shielding	No	2m	KX156327541
Router Power cable	Un-shielding	No	2m	13274630Z
Printer Power cable	Un-shielding	No	2m	127581031
Power Cable	Un-shielding	No	0.8m	GT211032

Test Report	17071350-FCC-E
Page	36 of 37

Annex D. User Manual / Block Diagram / Schematics / Partlist

Please see the attachment

Test Report	17071350-FCC-E
Page	37 of 37

Annex E. DECLARATION OF SIMILARITY

N/A