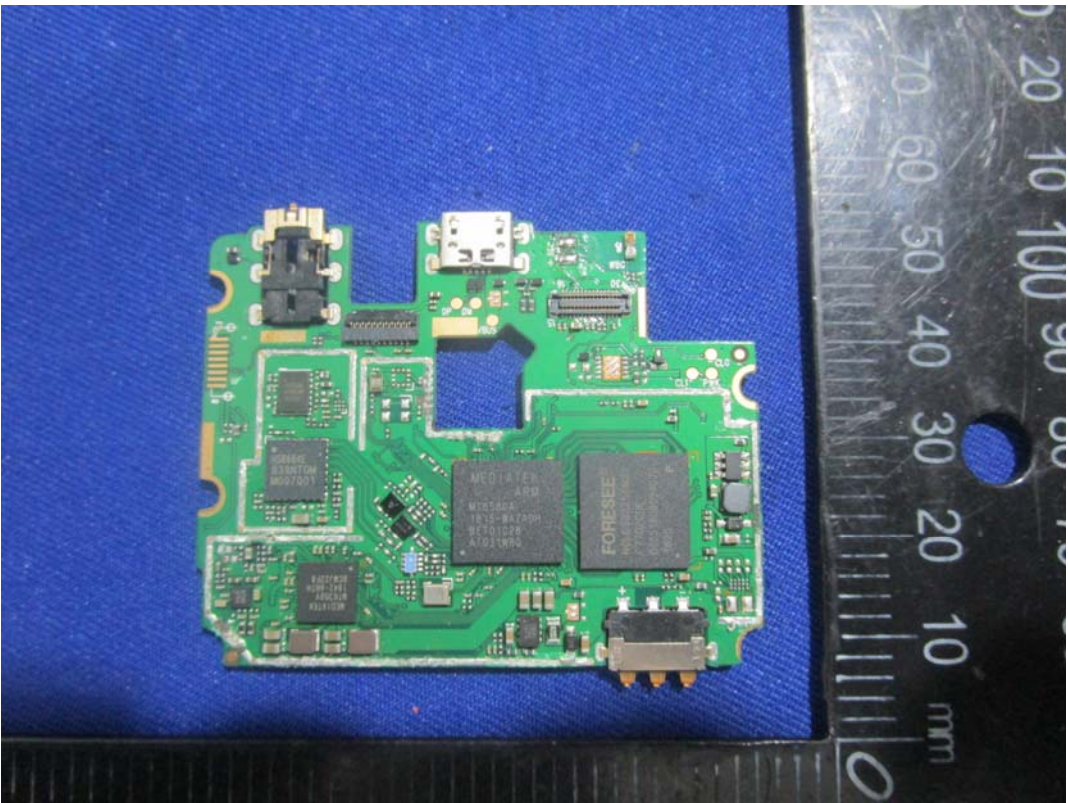
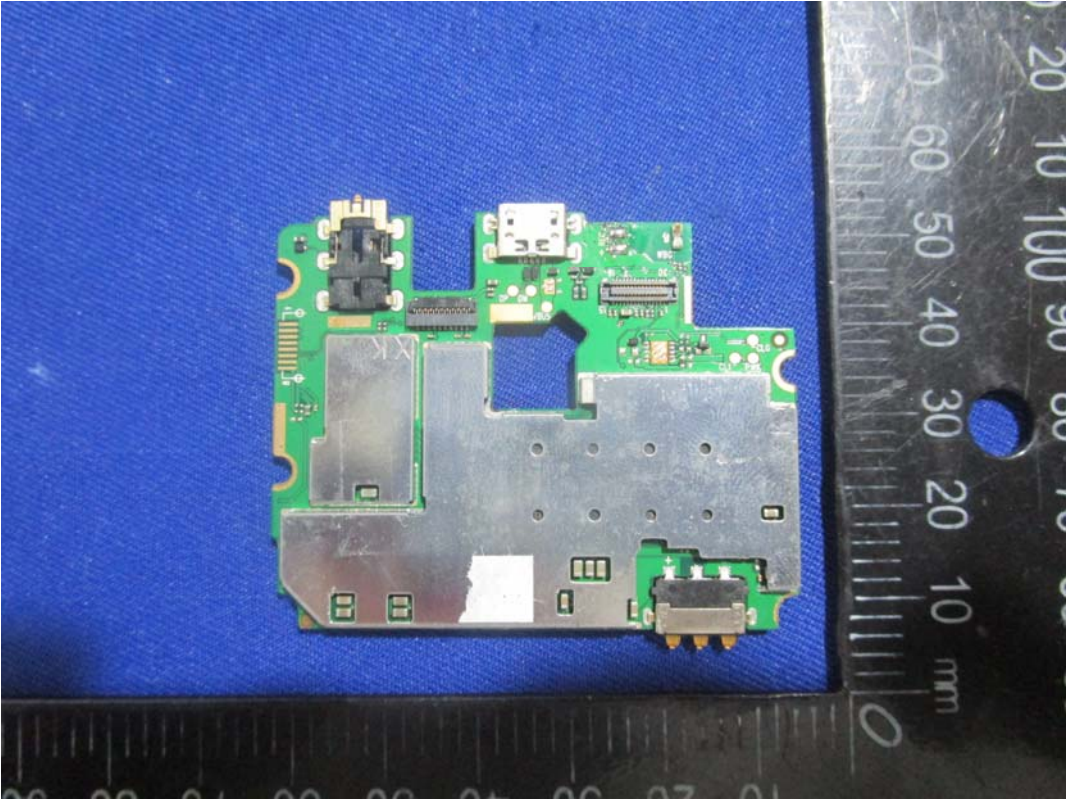
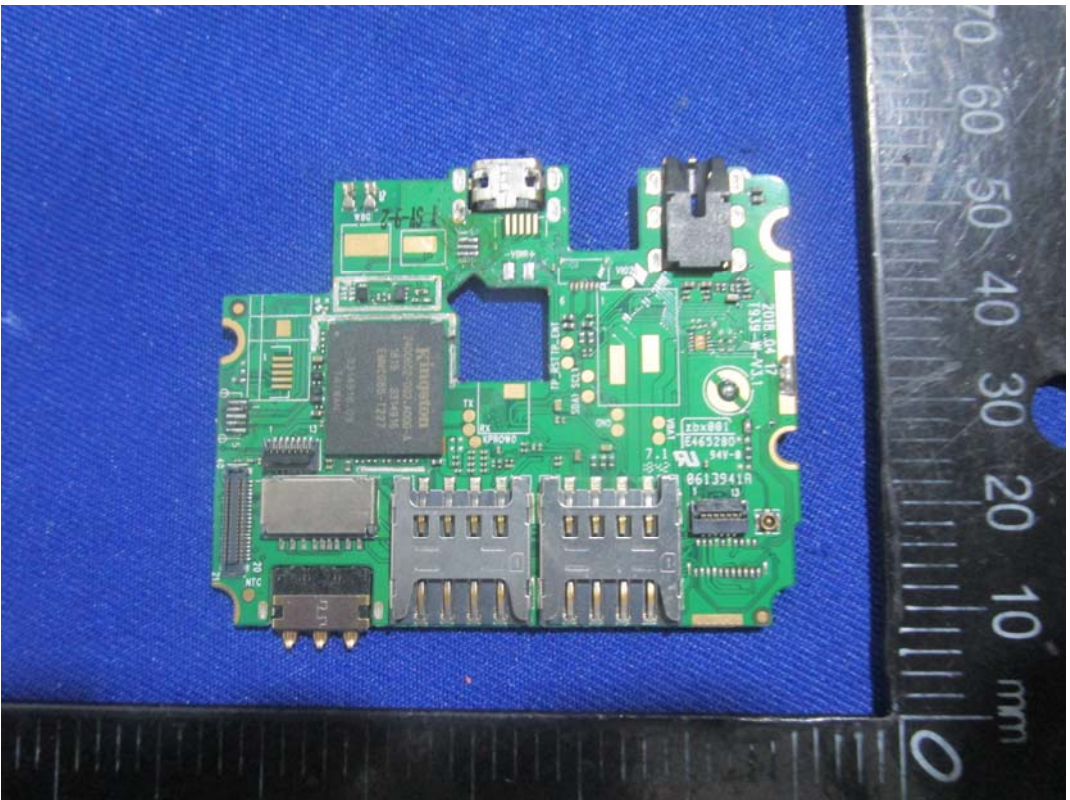

EXHIBIT C - EUT INTERNAL PHOTOGRAPHS









BT&WIFI Antenna



GSM&WCDMA Antenna

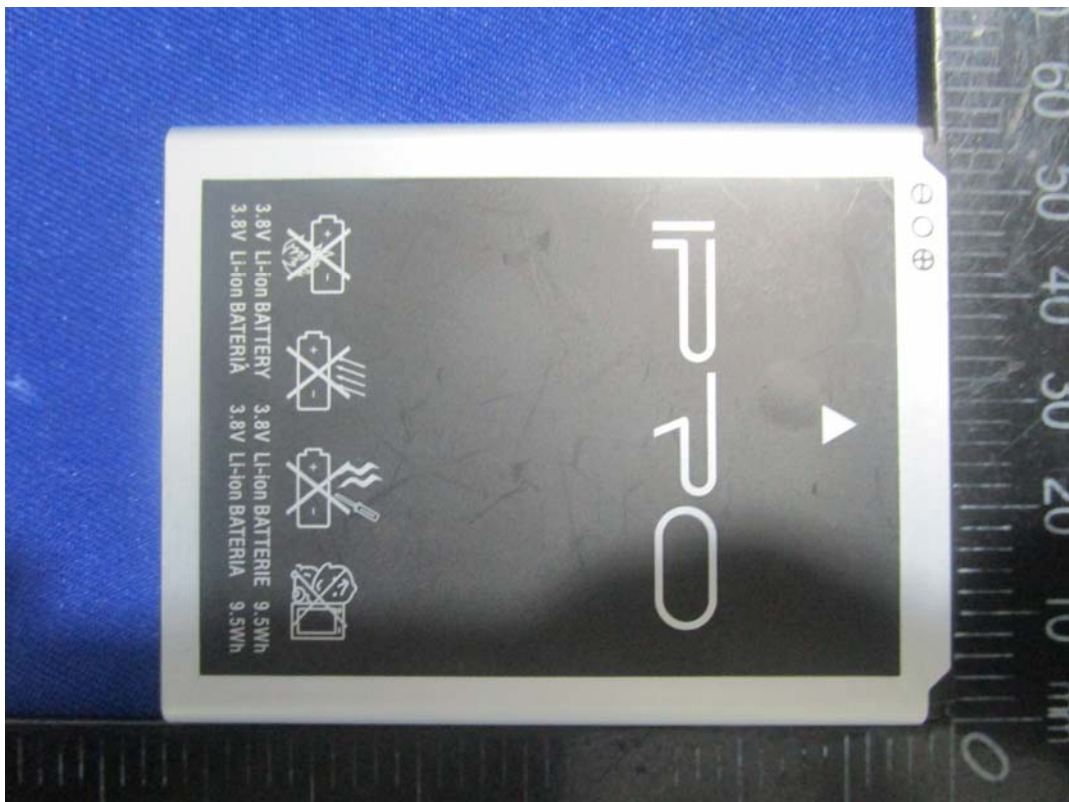

Li-ion Rechargeable Battery

2500mAh Model:Zafiro

Restrictive Voltage:4.35V

Charging Voltage:3.8V

⚠ Caution:

- Use the authorized charger only.
- Never disassemble by yourself.
- Never short-circuit the battery.
- Dispose the battery properly.
- Do not expose battery to open flames, could cause explosion.

GB/T 18287-2013

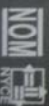

MADE IN CHINA