APPENDIX A. Photographs of EUT

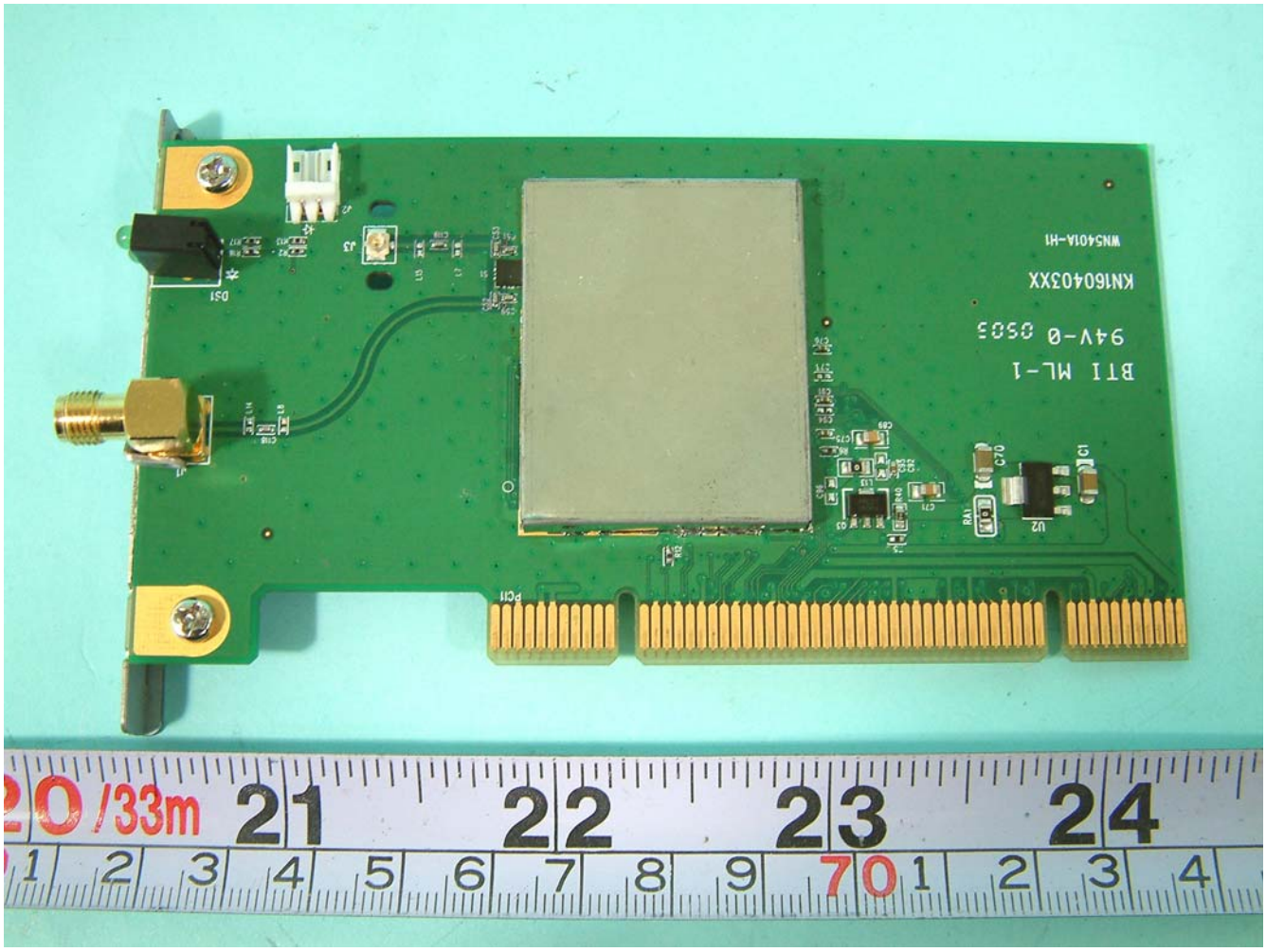

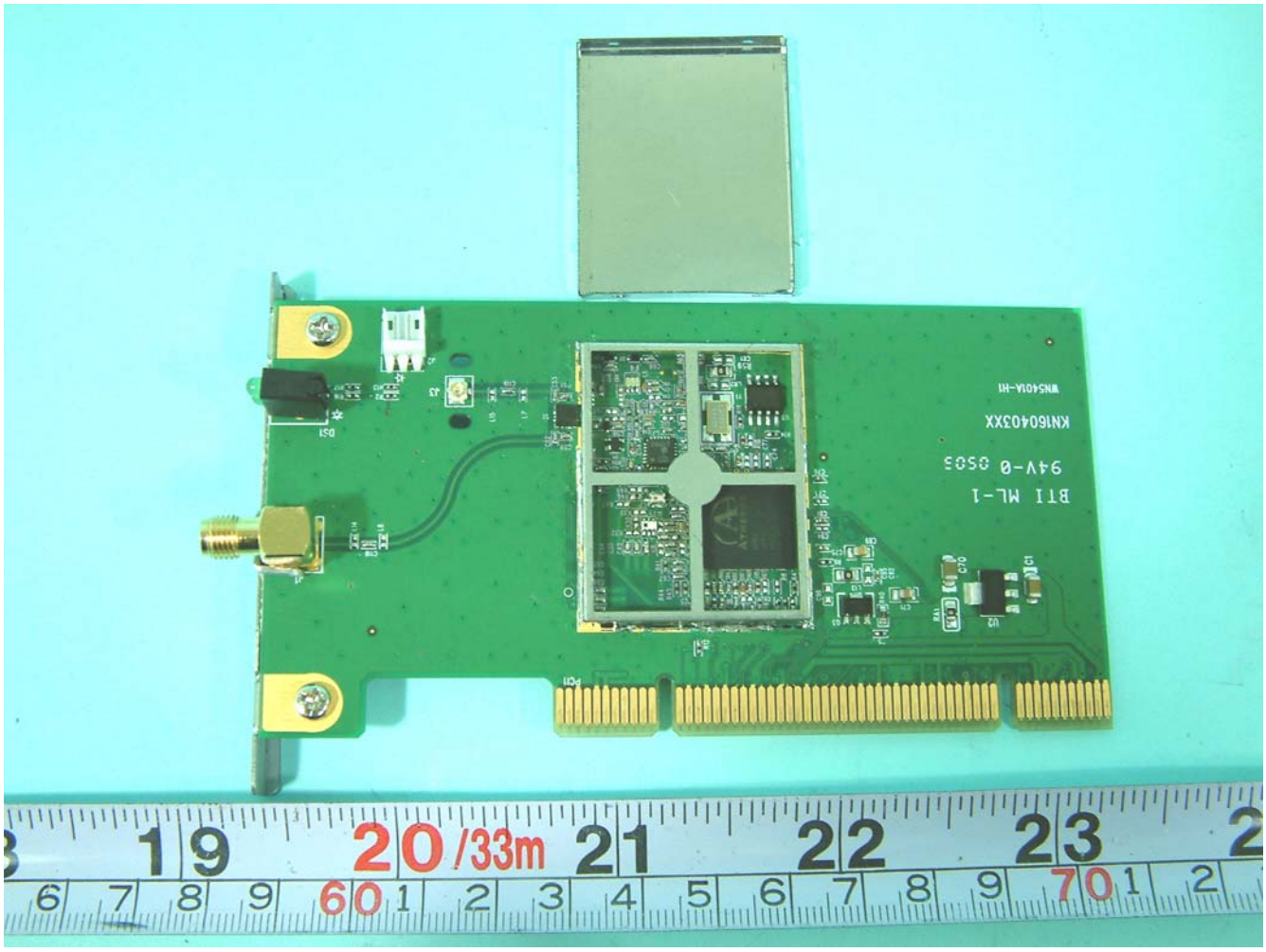
BTI ML-1
94V-0 0503
KN16040 3XX
WN540 1A-H1
PCI
20 /33m

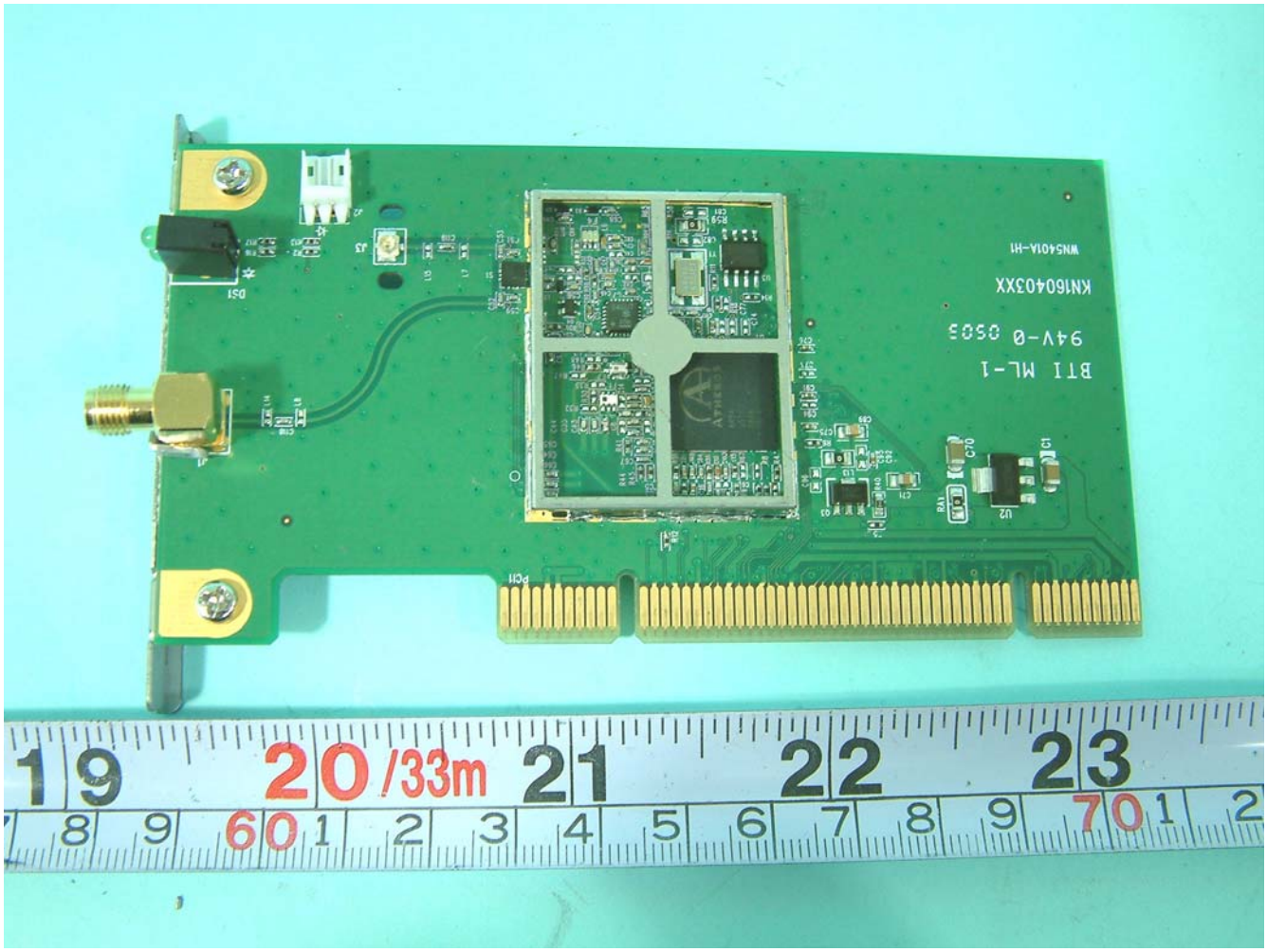

SPORTON International Inc.
TEL : 886-2-2696-2468
FAX : 886-2-2696-2255

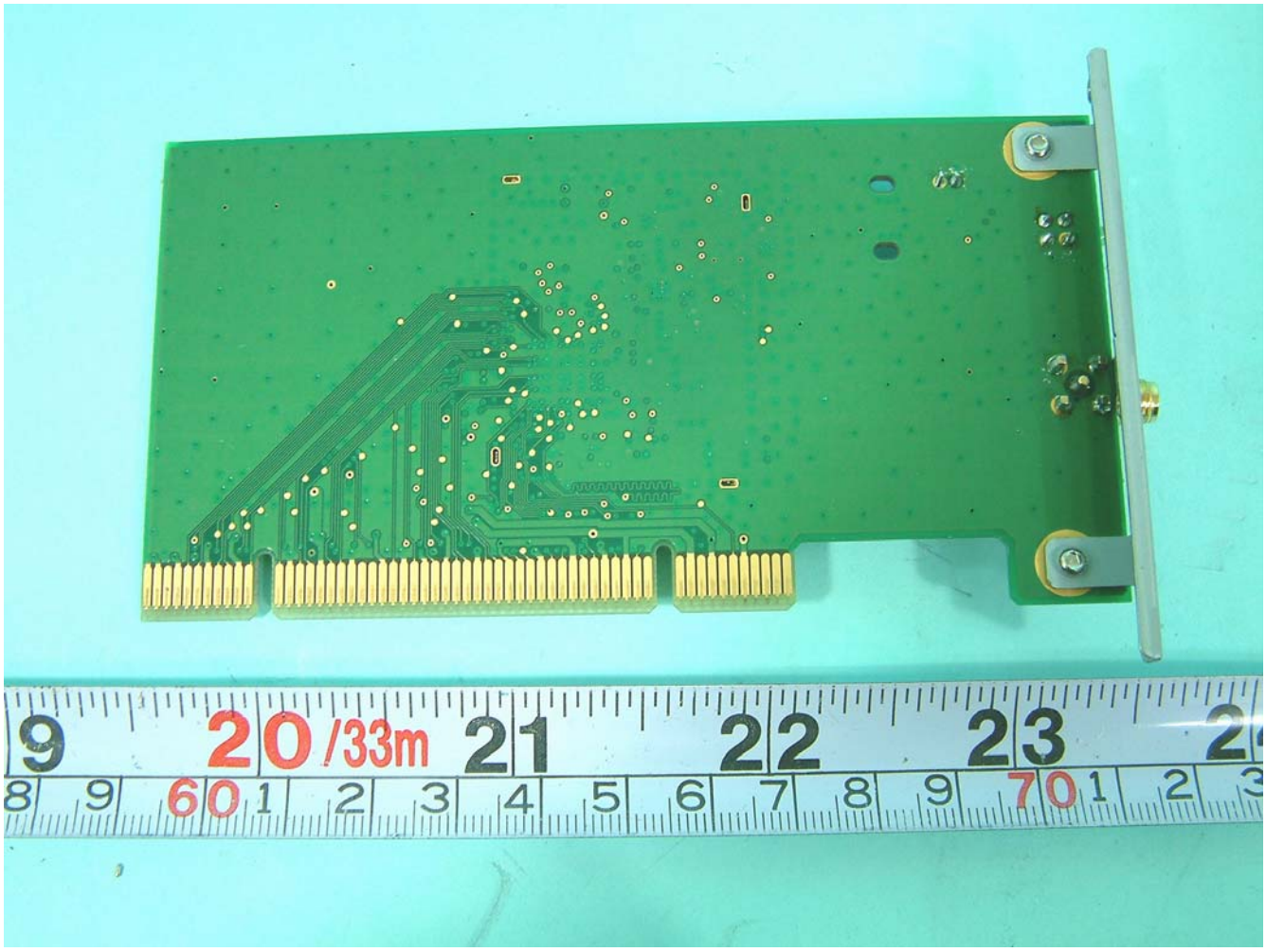

SPORTON International Inc.
TEL : 886-2-2696-2468
FAX : 886-2-2696-2255

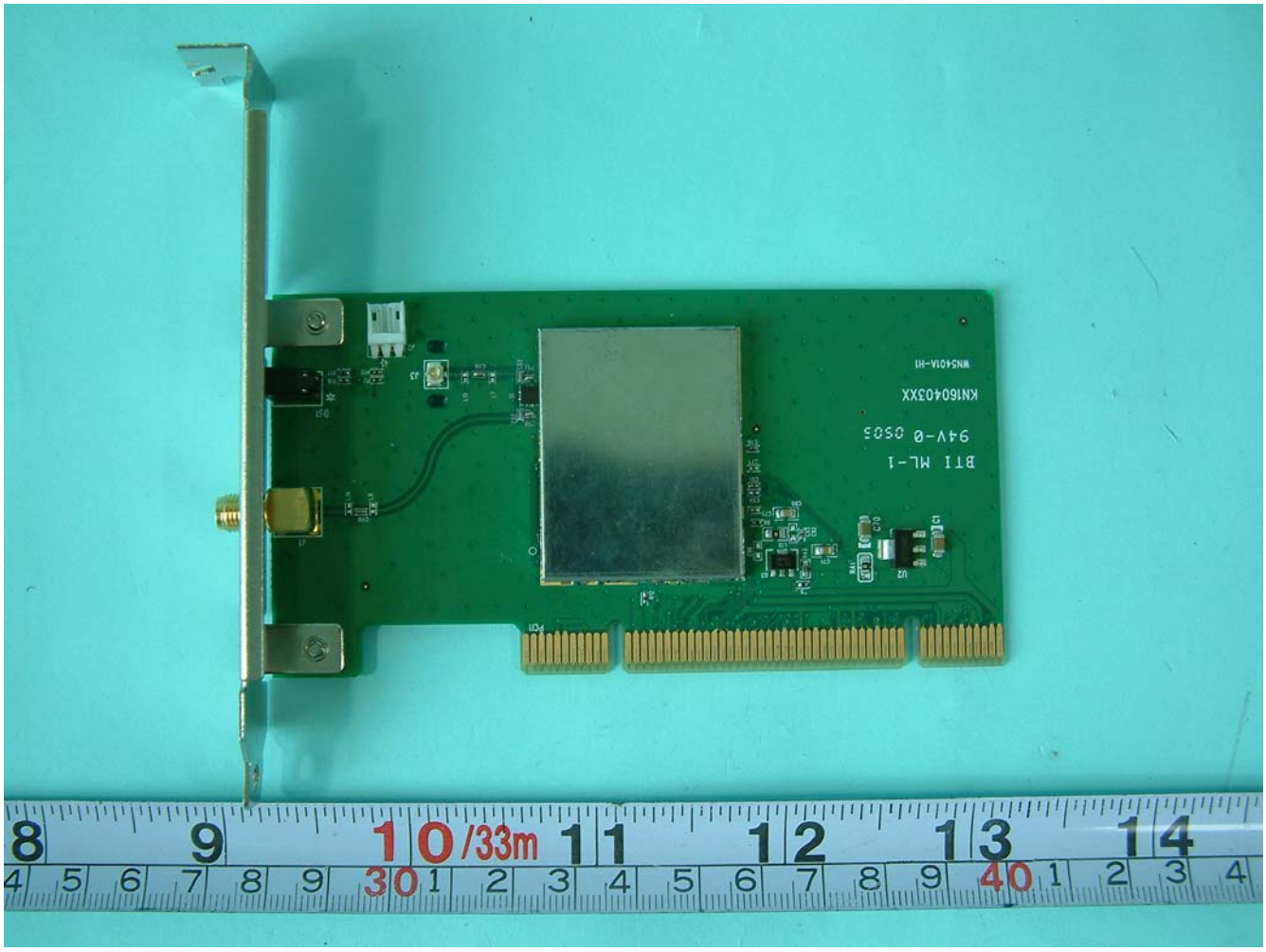
BTI ML-1
94V-0 0503
KN16040 3XX
10/33m