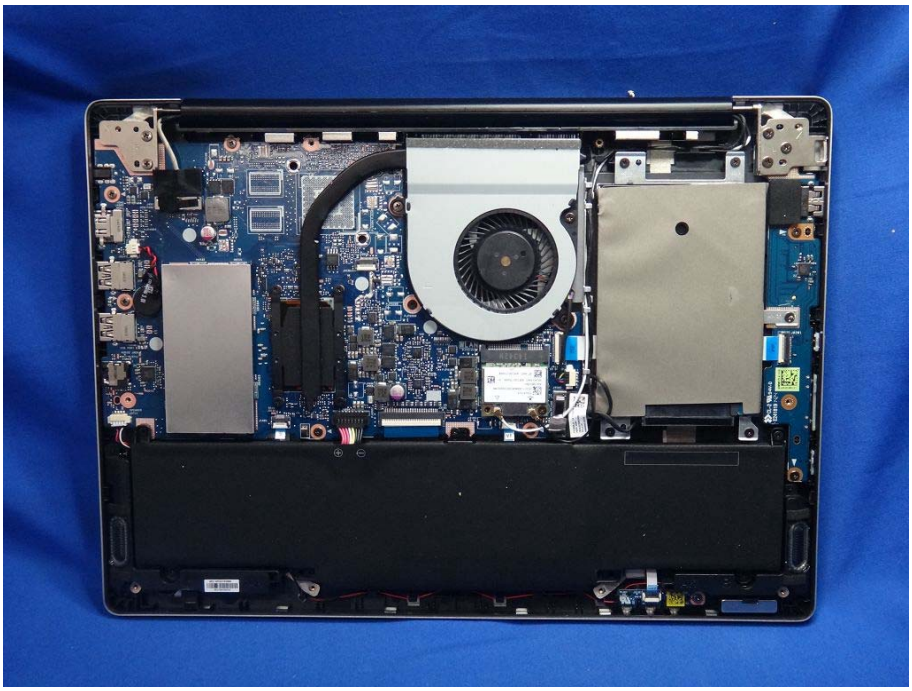

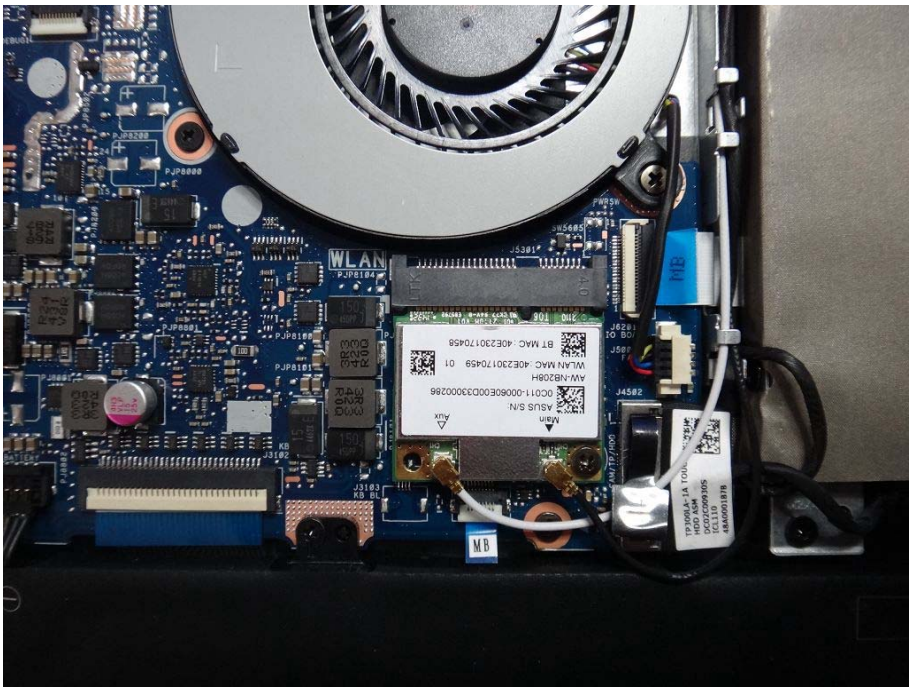
WLAN
MB

AzureWave
AW-NB208H
PCIE 802.11B/G/N 2.4GHZ + USB BT 4.0 CARD
Model: AR5B22-SB
FCC ID: PPD-AR5B22SB
IC: 4104A-AR5B22SB
CMIIT ID:2012AJ0219
India:ETA: 1662/2011/WRLO
003WWA111389
003WWA111390
003GZA111391
D111392003
Jordan:TRC/SS/2012/13
Mexico:RCPATAR11-0210-A1
KCC-CRM-ATH-AR5B22-SB
Complies with
IDA standards
DA 104328
N136
B11

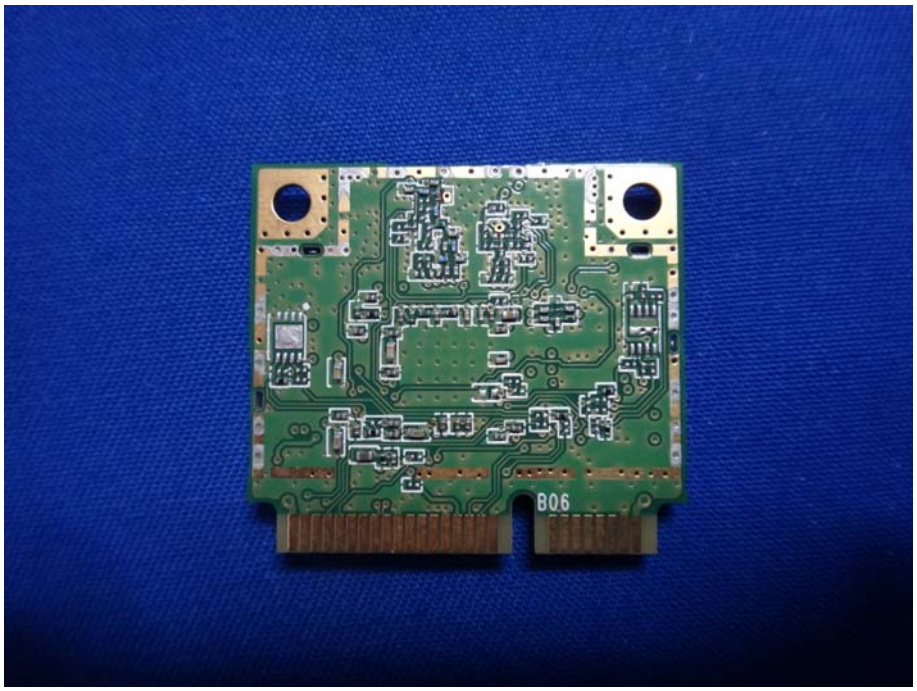
B06

CH0
CH1
Main
Aux
ASUS S/N:
0C011-00060J00D44000604
AW-NB208H
WLAN MAC : 40E23077FC99 0B
BT MAC : 40E23077FC98

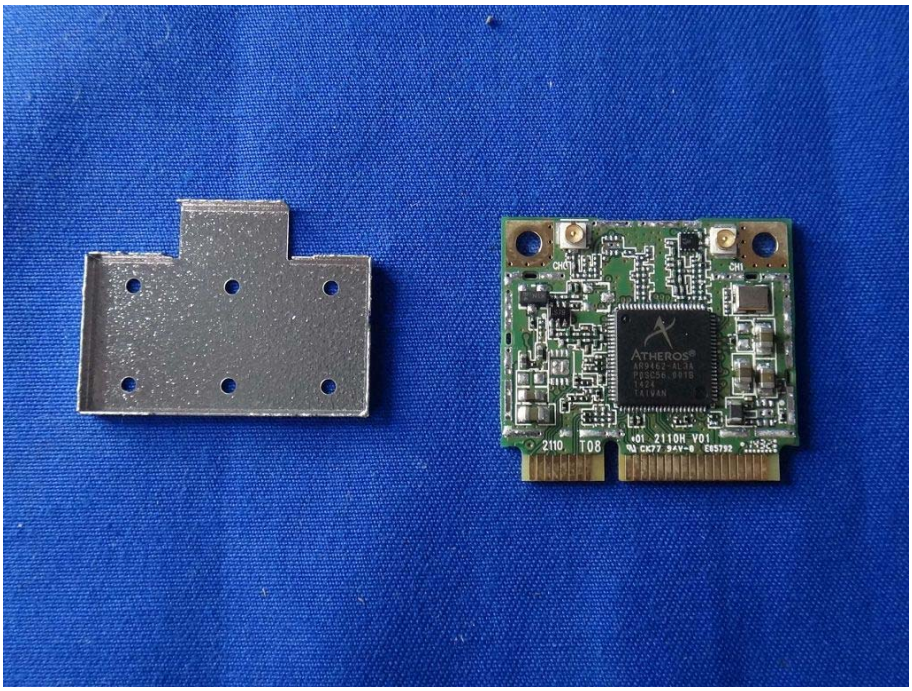
CH0
CH1
ATHEROS
2110
T08
01 2110H V01

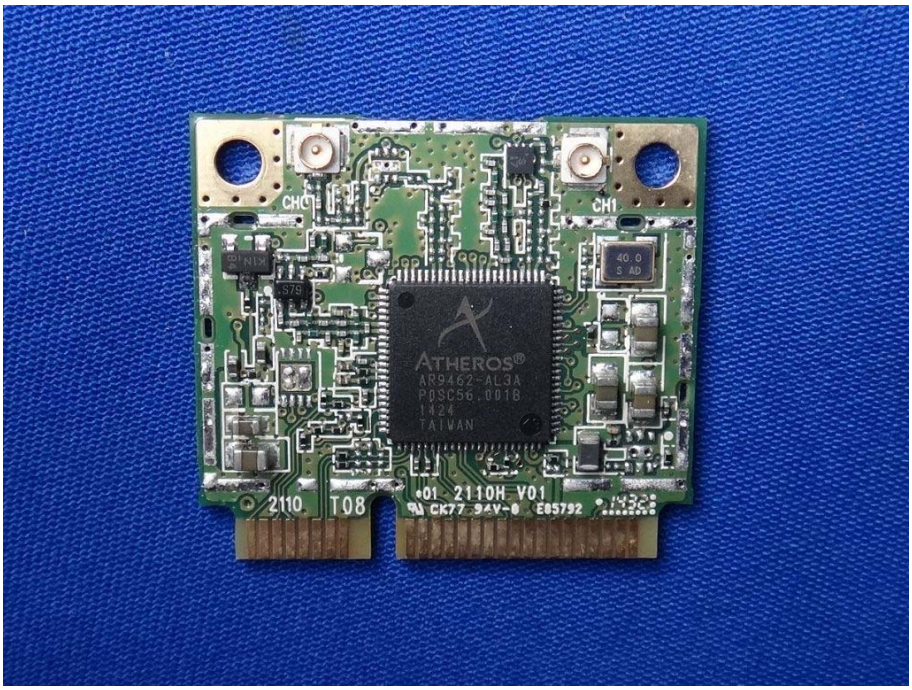
CH0
CH1
ATHEROS
AR9462-AL3A
P0SC56.001B
1424
TAIWAN
2110
T08
01 2110H V01
CK77 94V-0 E85792

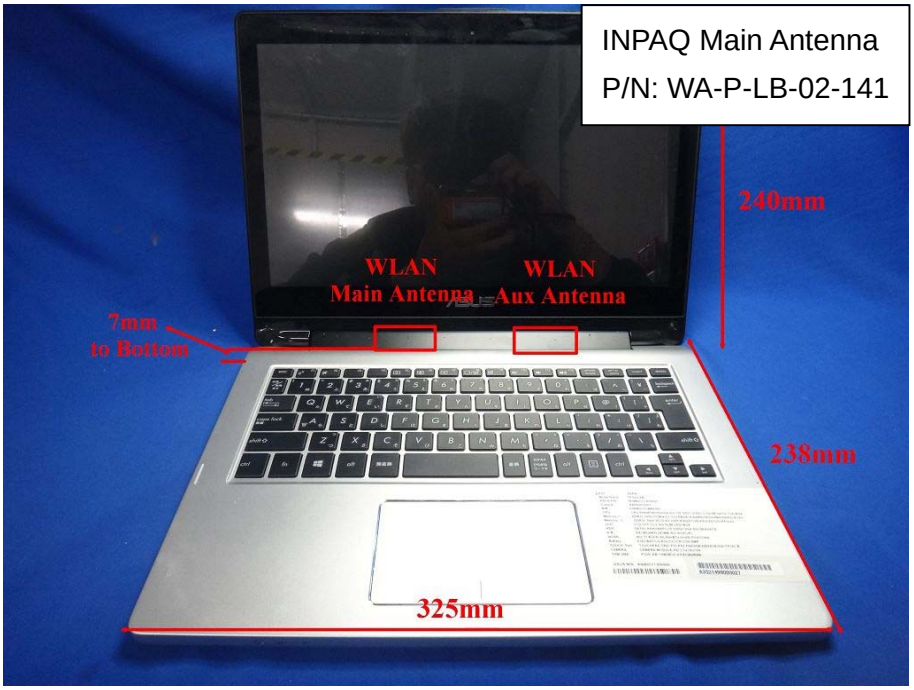
INPAQ Main Antenna
P/N: WA-P-LB-02-141
240mm
WLAN
Main Antenna
WLAN
Aux Antenna
7mm
to Bottom
238mm
325mm

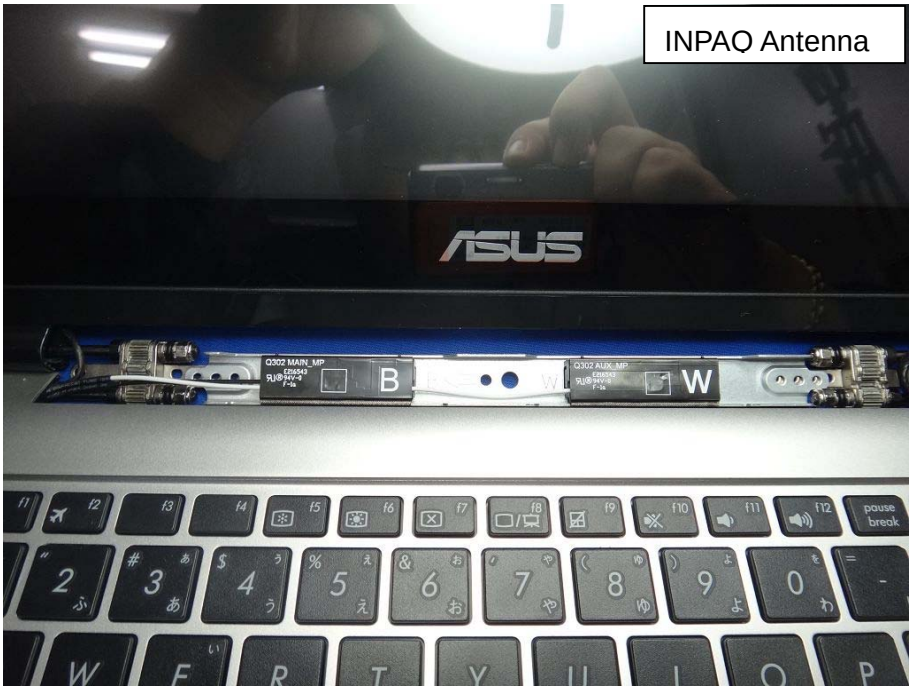
INPAQ Antenna
ASUS
Q302 MAIN_MP
B
Q302 AUX_MP
W

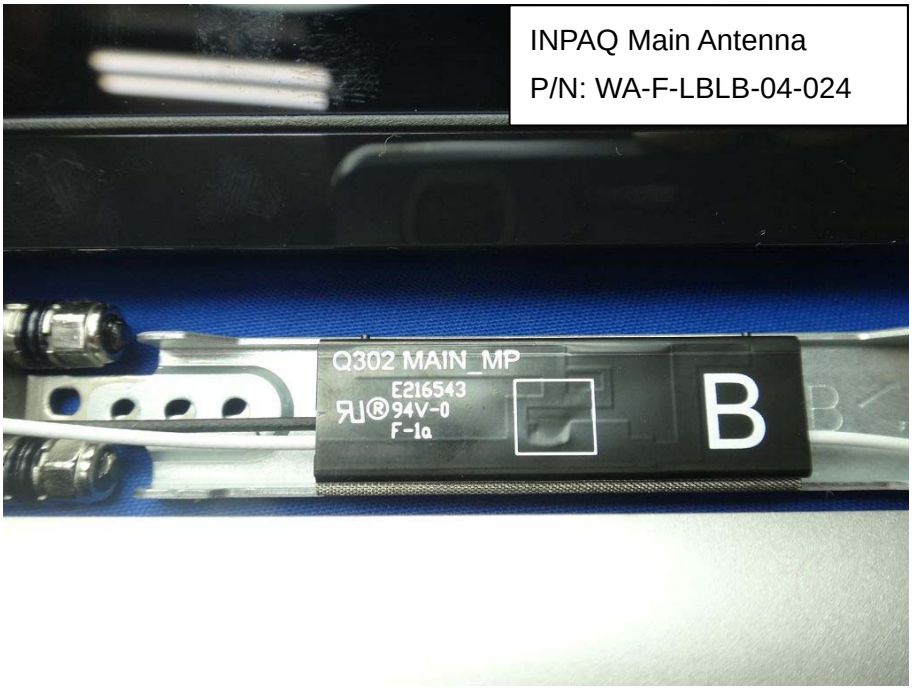
INPAQ Main Antenna
P/N: WA-F-LBLB-04-024
Q302 MAIN_MP
E216543
94V-0
F-1a
B

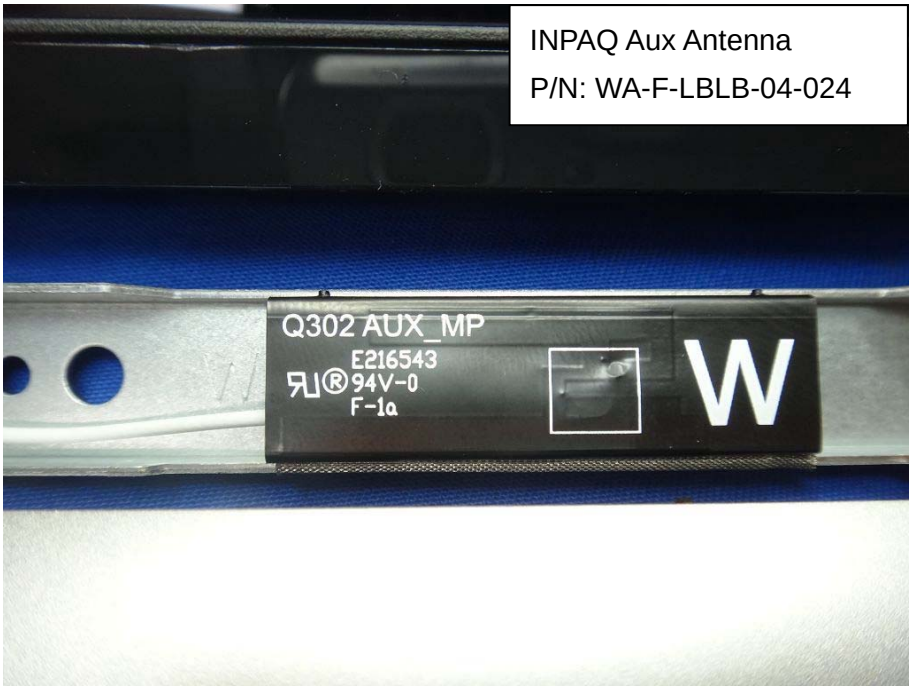
INPAQ Aux Antenna
P/N: WA-F-LBLB-04-024
Q302 AUX_MP
E216543
94V-0
F-1a
W

LUXSHARE ICT Antenna
ASUS
TP300 MAIN
B
TP300 AUX
W

LUXSHARE ICT Main Antenna
P/N: LA05RF824-1H
TP300 MAIN
141013
B

LUXSHARE ICT Aux Antenna
P/N: LA05RF824-1H
TP300 AUX
141013
W