

MTP60 - INTERNAL PHOTOS

MTP60 consists of 3 boards:

- Main
- Battery
- SD card

Main board:

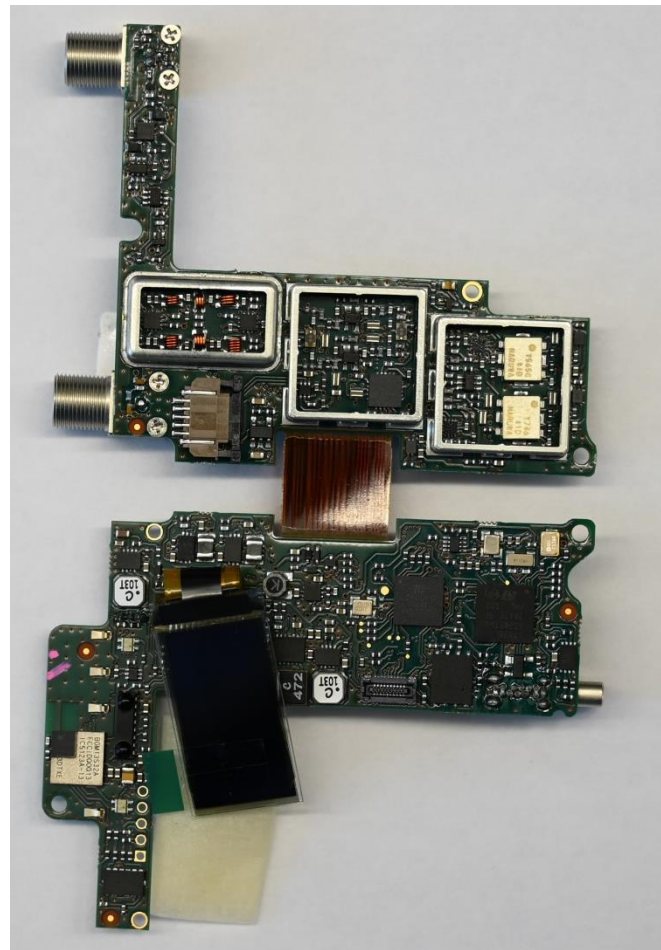
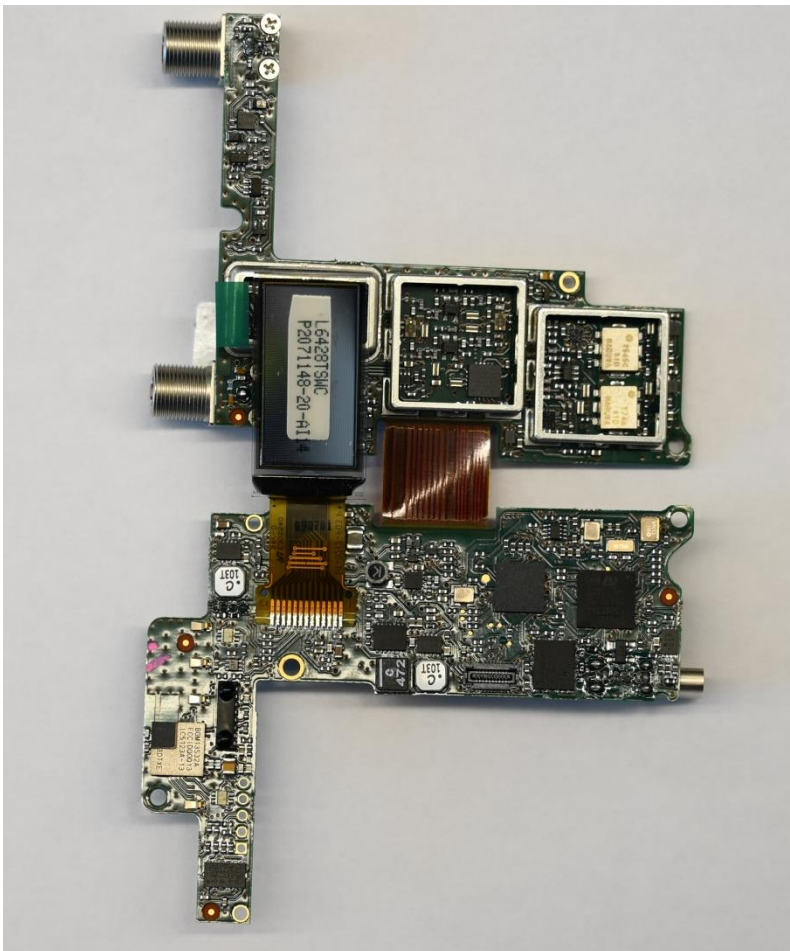

WISYCOM S.r.l.

Via Tiepolo, 7/E • 35019 Tombolo (PD) Italy • tel. +39.0424 382605 • fax +39.0424 382733
Cap. Soc. €.: 51.000 i.v. • VAT: IT 02765640244 • Reg. Imp. Vicenza e C.F.: 02765640244
Iscrizione al Registro A.E.E. n. IT0910000006319

web: www.wisycom.com • e-mail: sales@wisycom.com

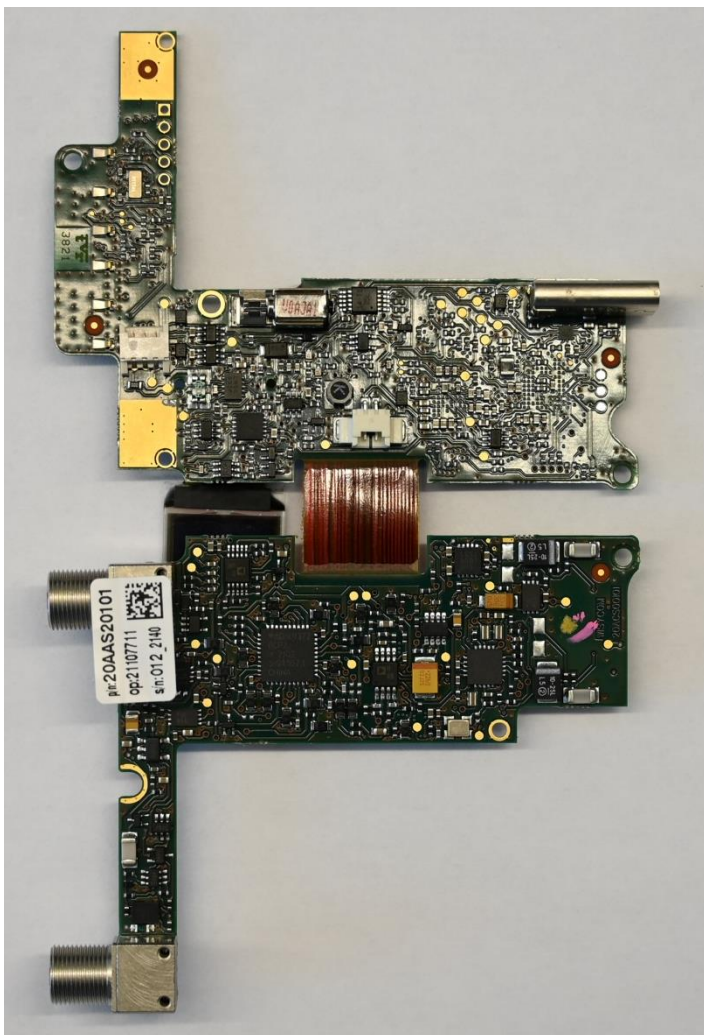

WISYCOM S.r.l.

Via Tiepolo, 7/E • 35019 Tombolo (PD) Italy • tel. +39.0424 382605 • fax +39.0424 382733
Cap. Soc. €.: 51.000 i.v. • VAT: IT 02765640244 • Reg. Imp. Vicenza e C.F.: 02765640244
Iscrizione al Registro A.E.E. n. IT0910000006319

web: www.wisycom.com • e-mail: sales@wisycom.com

Battery board:

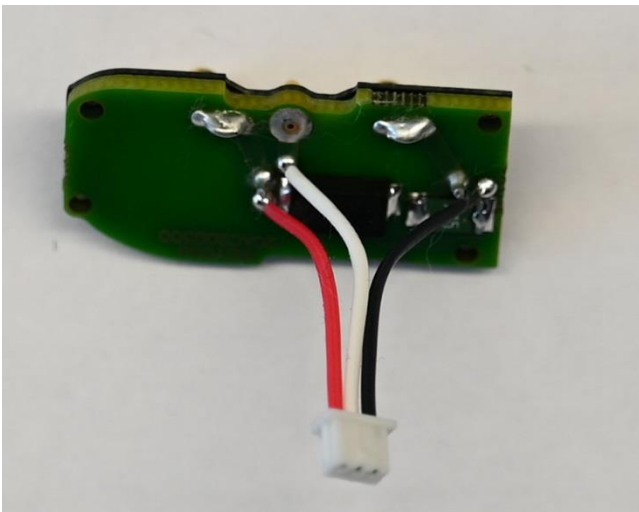
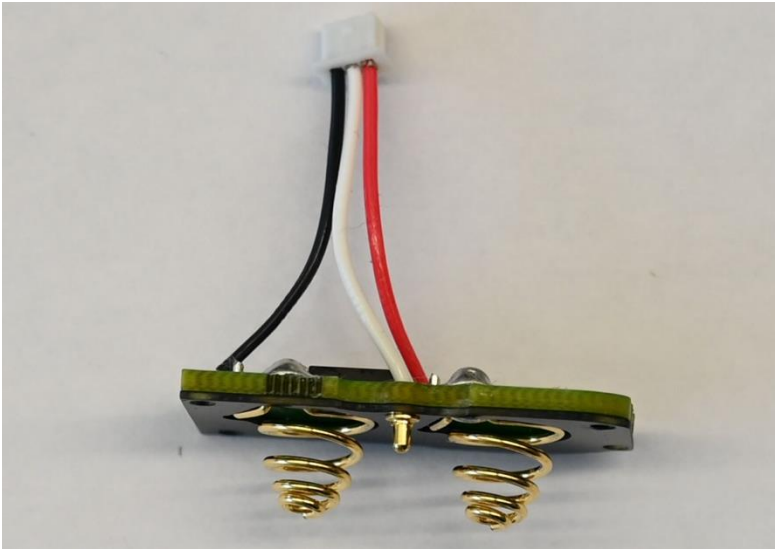

SD Card:

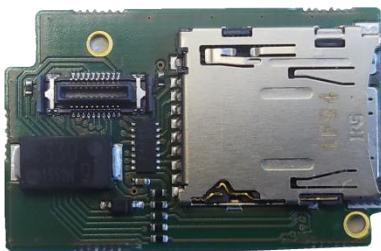

WISYCOM S.r.l.

Via Tiepolo, 7/E • 35019 Tombolo (PD) Italy • tel. +39.0424 382605 • fax +39.0424 382733
Cap. Soc. €.: 51.000 i.v. • VAT: IT 02765640244 • Reg. Imp. Vicenza e C.F.: 02765640244
Iscrizione al Registro A.E.E. n. IT09100000006319

web: www.wisycom.com • e-mail: sales@wisycom.com