

FCC ID: POUMTB40SUS8
Model number: MTB40S-US8
Job: #564AUT18-564IC18

Internal Photos



WISYCOM S.r.l.

Via Spin, 156 • I-36060 Romano d'Ezzelino (Italy) • tel. +39.0424 382605 • fax +39.0424 382733
Cap. Soc. €.: 51.000 i.v. • VAT: IT 02765640244 • Reg. Imp. Vicenza e C.F.: 02765640244
Iscrizione al Registro A.E.E. n. IT09100000006319

web: www.wisycom.com • e-mail: sales@wisycom.com

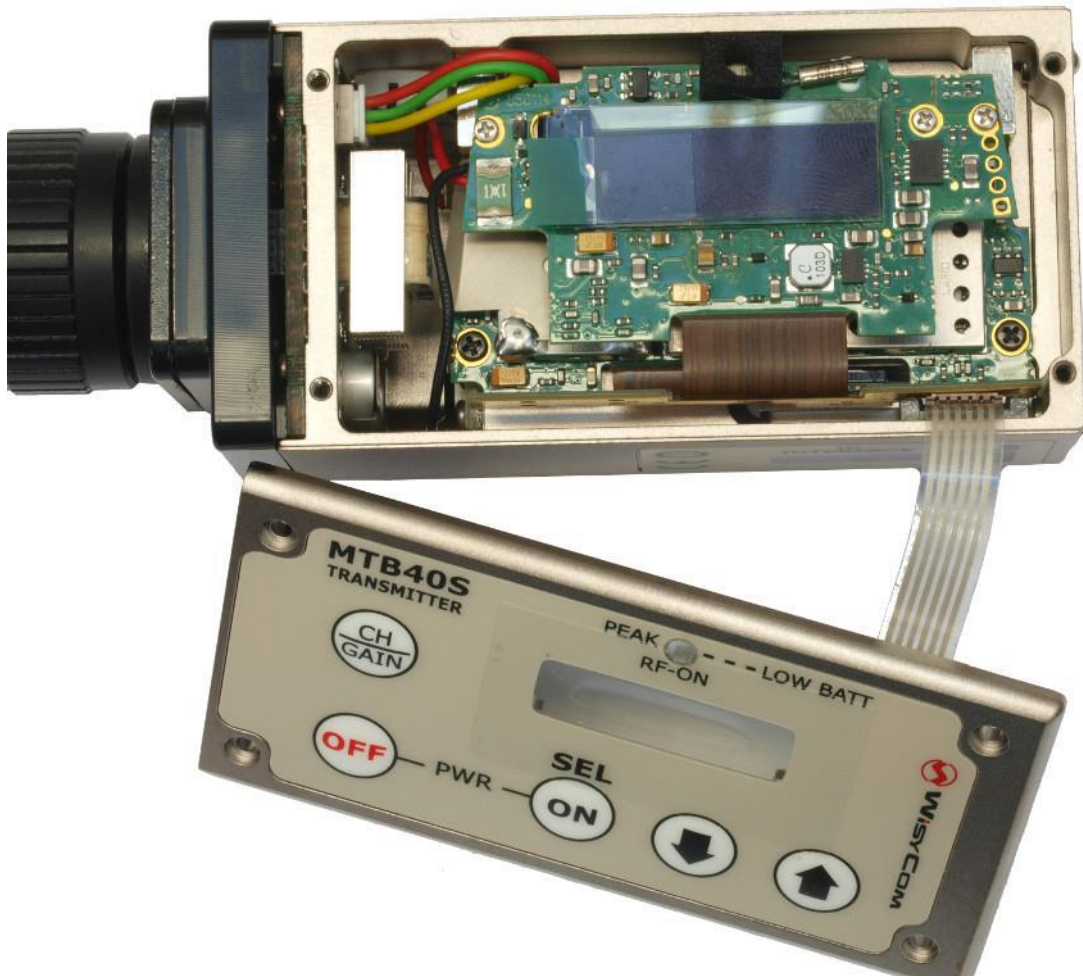

WISYCOM S.r.l.

Via Spin, 156 • I-36060 Romano d'Ezzelino (Italy) • tel. +39.0424 382605 • fax +39.0424 382733
Cap. Soc. €.: 51.000 i.v. • VAT: IT 02765640244 • Reg. Imp. Vicenza e C.F.: 02765640244
Iscrizione al Registro A.E.E. n. IT0910000006319

web: www.wisycom.com • e-mail: sales@wisycom.com

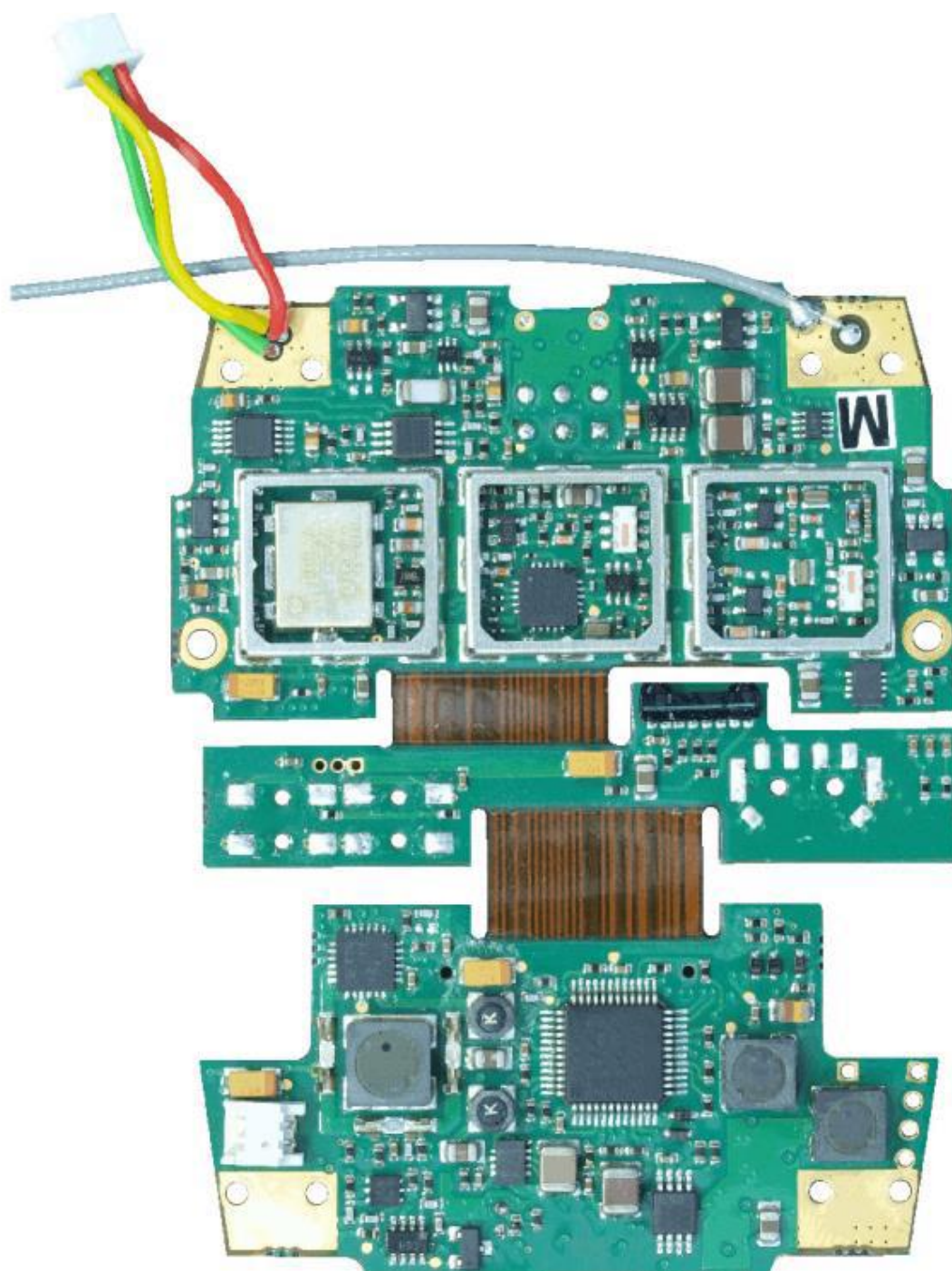

WISYCOM S.r.l.

Via Spin, 156 • I-36060 Romano d'Ezzelino (Italy) • tel. +39.0424 382605 • fax +39.0424 382733
Cap. Soc. €.: 51.000 i.v. • VAT: IT 02765640244 • Reg. Imp. Vicenza e C.F.: 02765640244
Iscrizione al Registro A.E.E. n. IT0910000006319

web: www.wisycom.com • e-mail: sales@wisycom.com

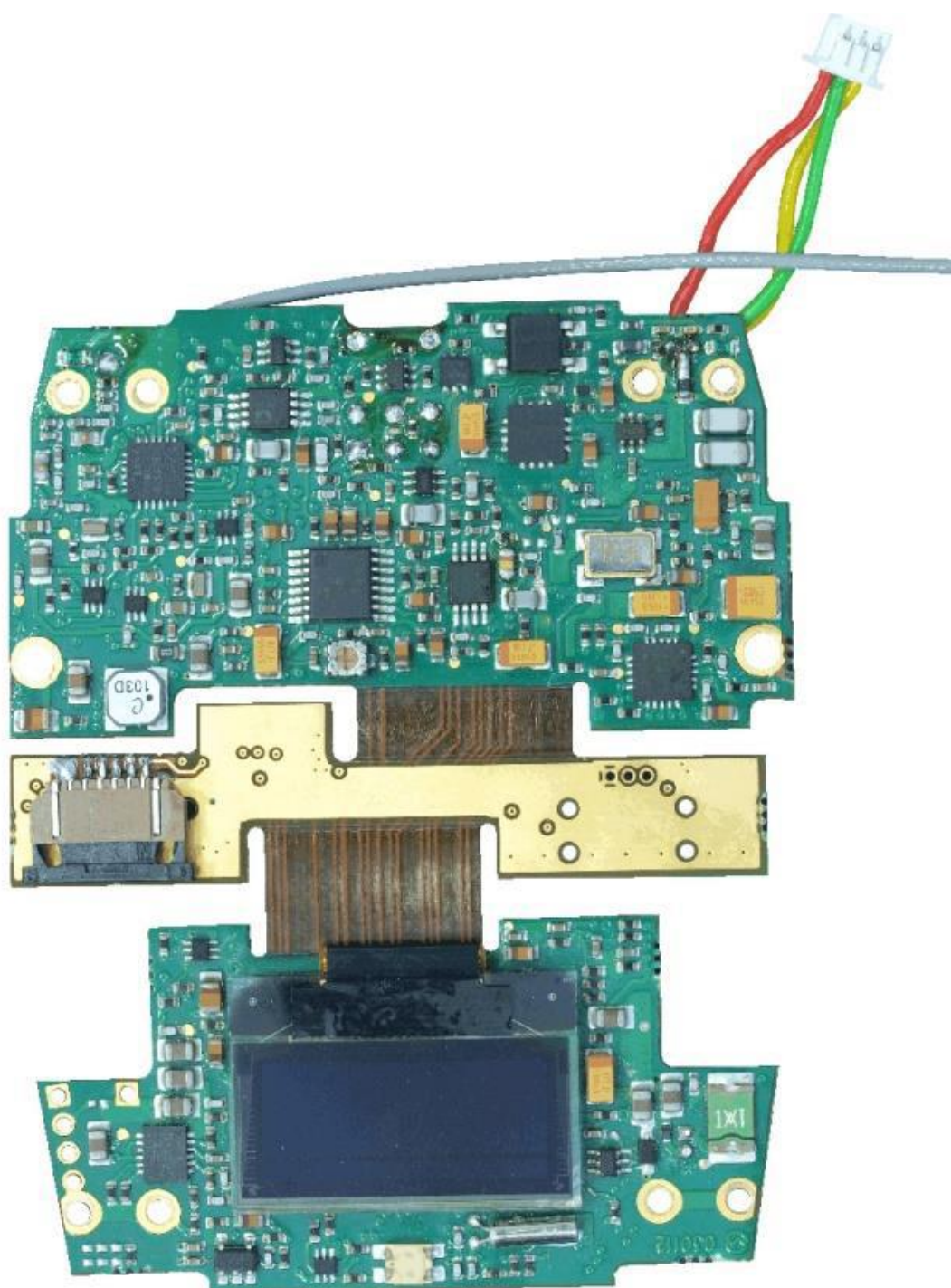

WISYCOM S.r.l.

Via Spin, 156 • I-36060 Romano d'Ezzelino (Italy) • tel. +39.0424 382605 • fax +39.0424 382733
Cap. Soc. €.: 51.000 i.v. • VAT: IT 02765640244 • Reg. Imp. Vicenza e C.F.: 02765640244
Iscrizione al Registro A.E.E. n. IT09100000006319

web: www.wisycom.com • e-mail: sales@wisycom.com