



Pursuant to FCC Part 15 Section 15.227 Emissions Requirement

MKR 133.6 kHz  
-38.37 dB

Report No.: 0520158  
Model No.: PM93259A (TX)  
Sample No.: 1/1

REF .0 dBm

AT 10 dB

PEAK  
LOG  
10  
dB/

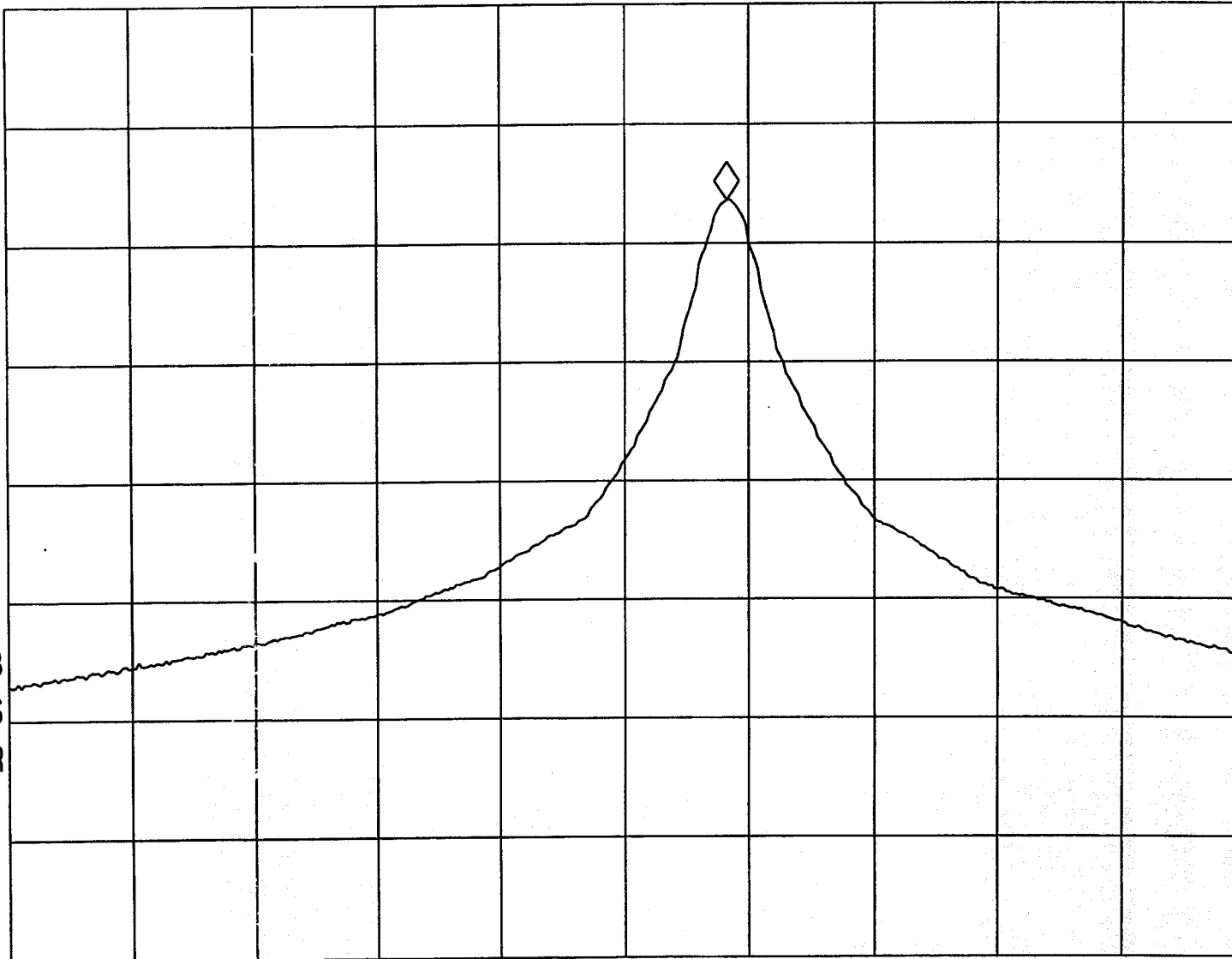

Tested By: [Signature]  
Chan Ho Yin Gary Li

Date: 24/09/2005

Checked By: [Signature]  
(Anthony [unclear])

Date: 27/9/05

Test Result Pass / Fail / NA

START 26.9600 MHz

STOP 27.2800 MHz

#RES BW 10 kHz

#VBW 3 MHz

#SWP 1.00 sec