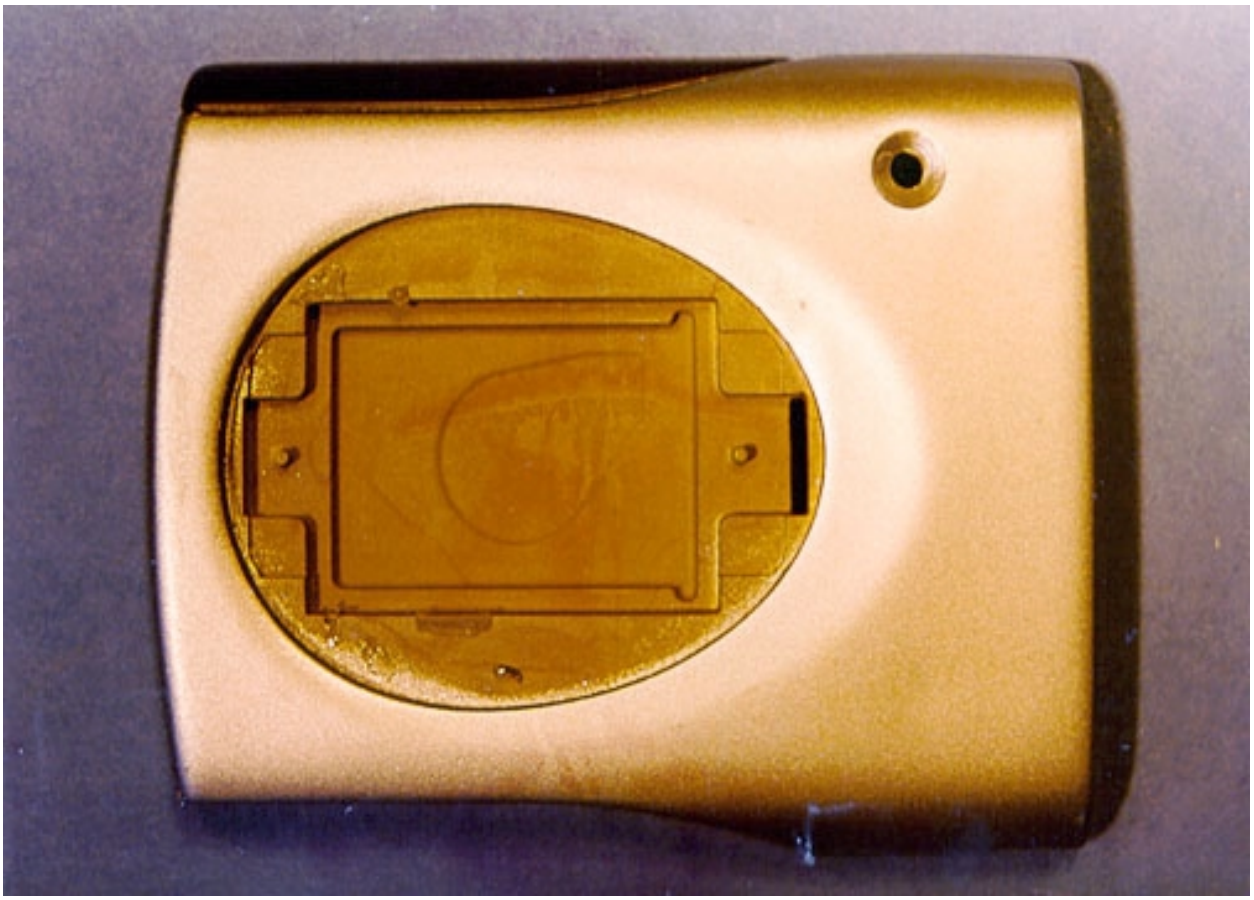

MdI

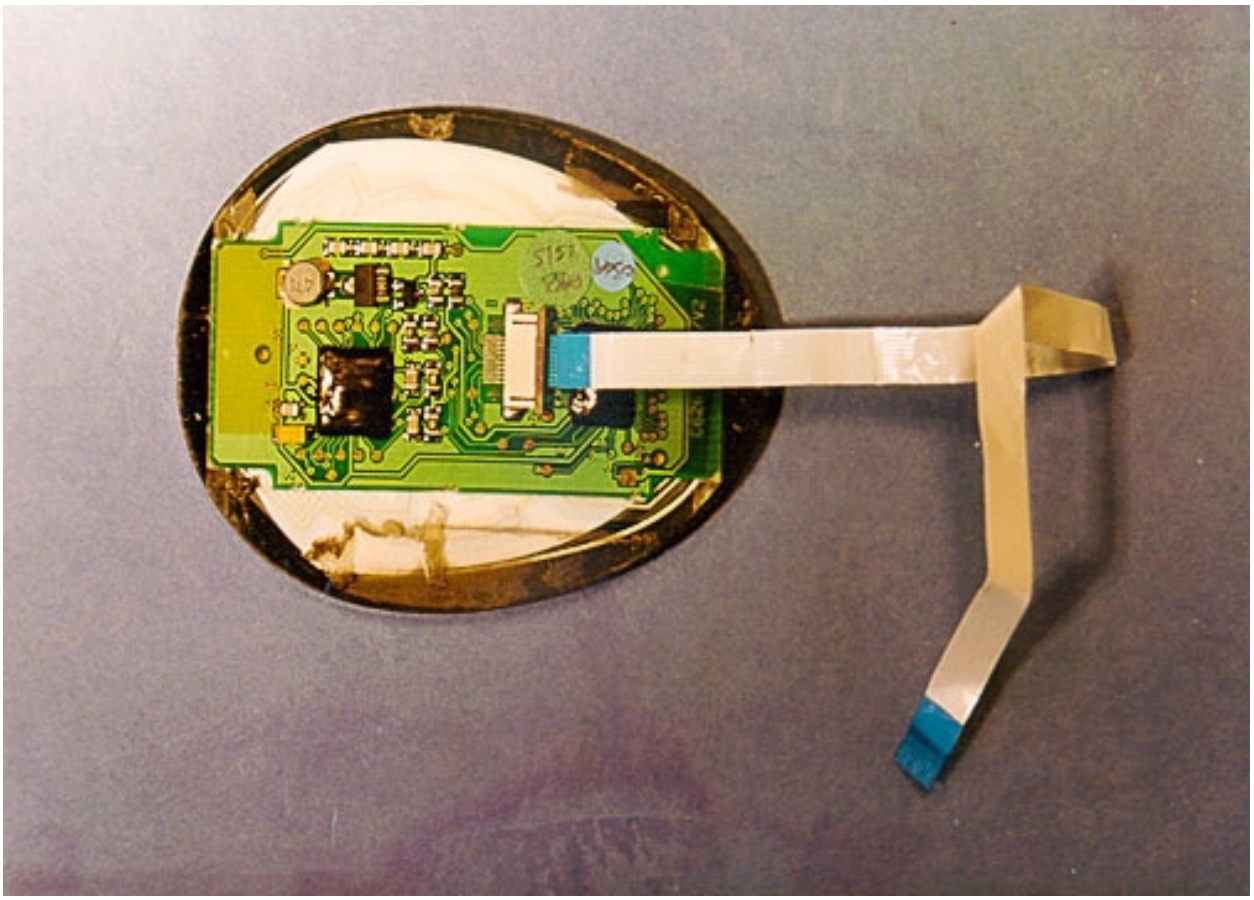

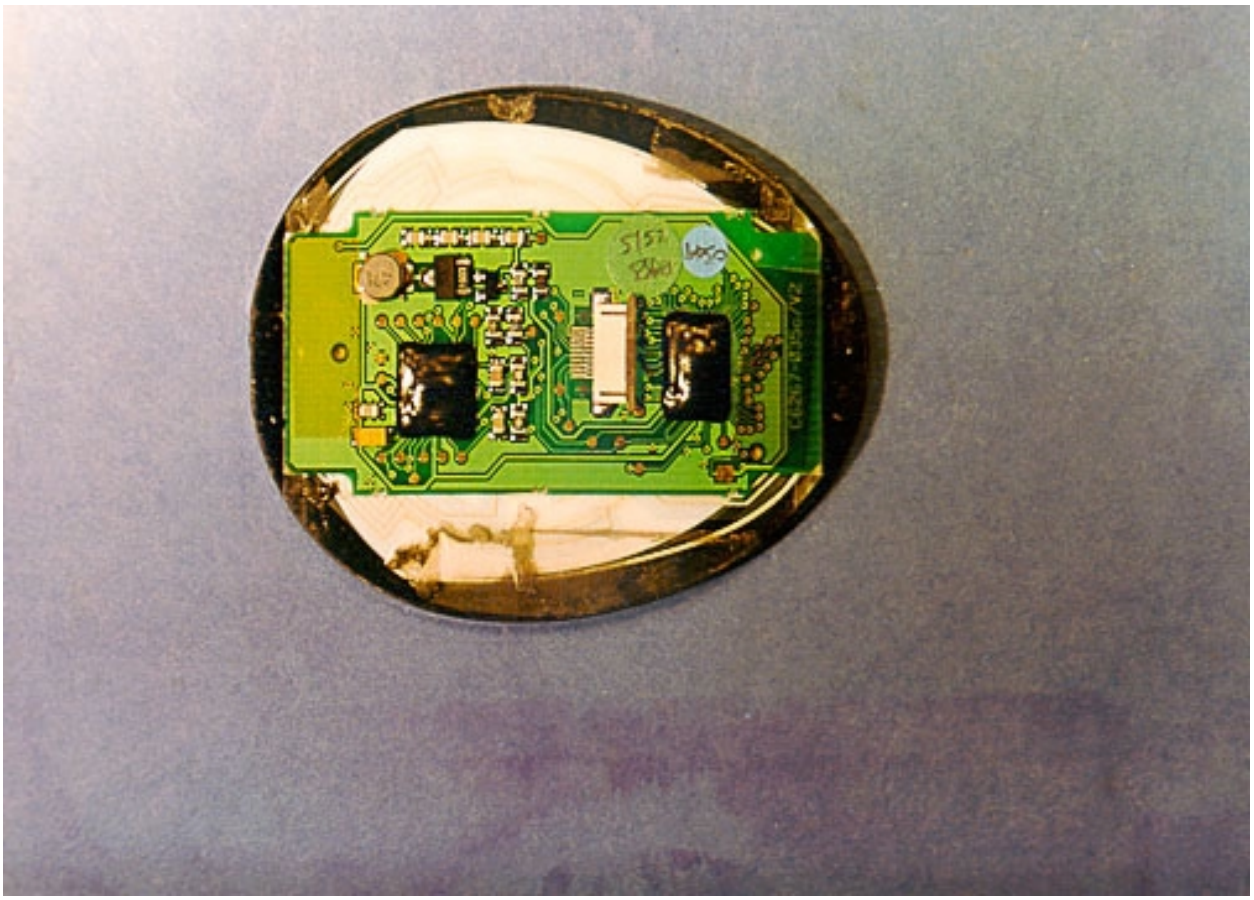

iPWi
RESET
iPWirless
AE1F1A-0000003 1:1
LE P1B

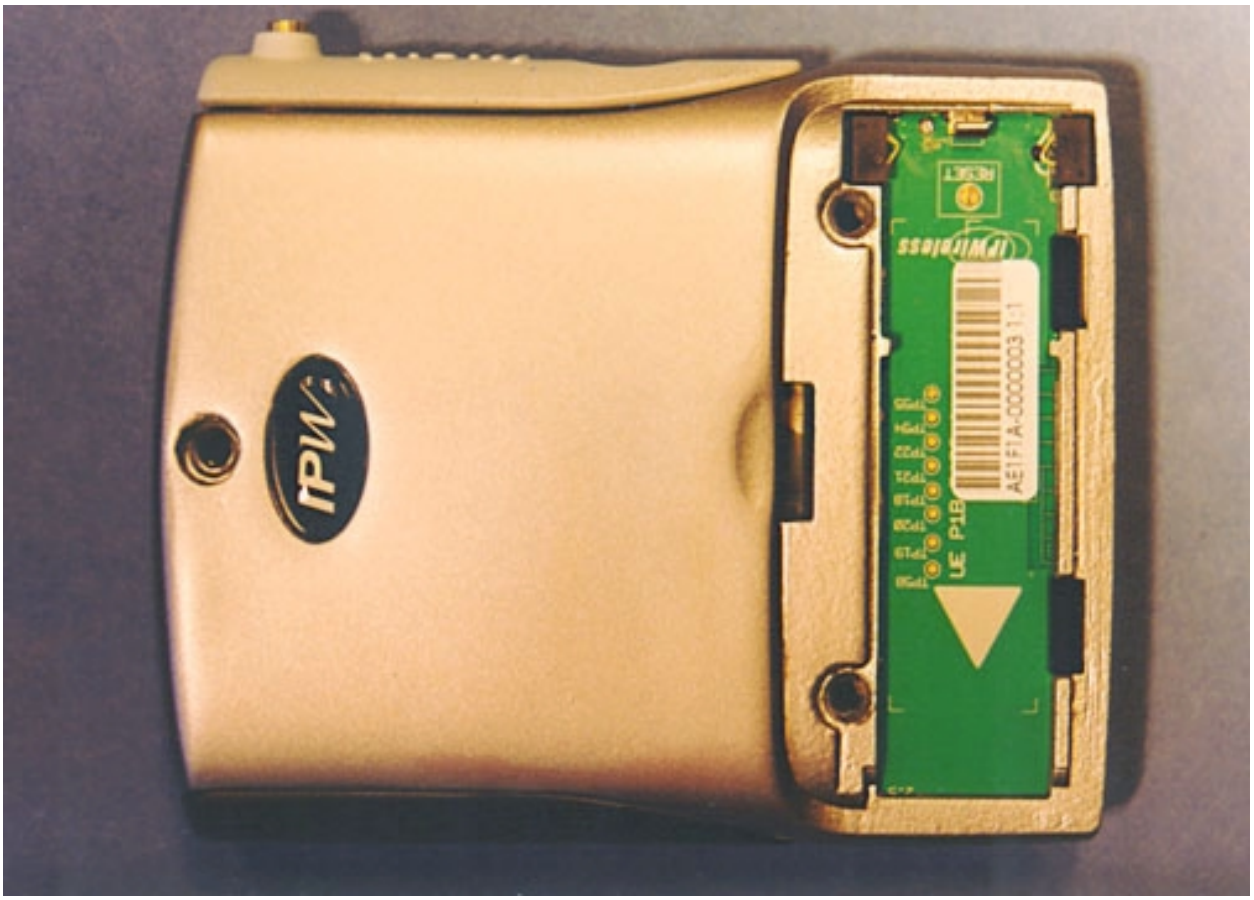
RESET
LE P1B
AE1F1A-0000003 1.1

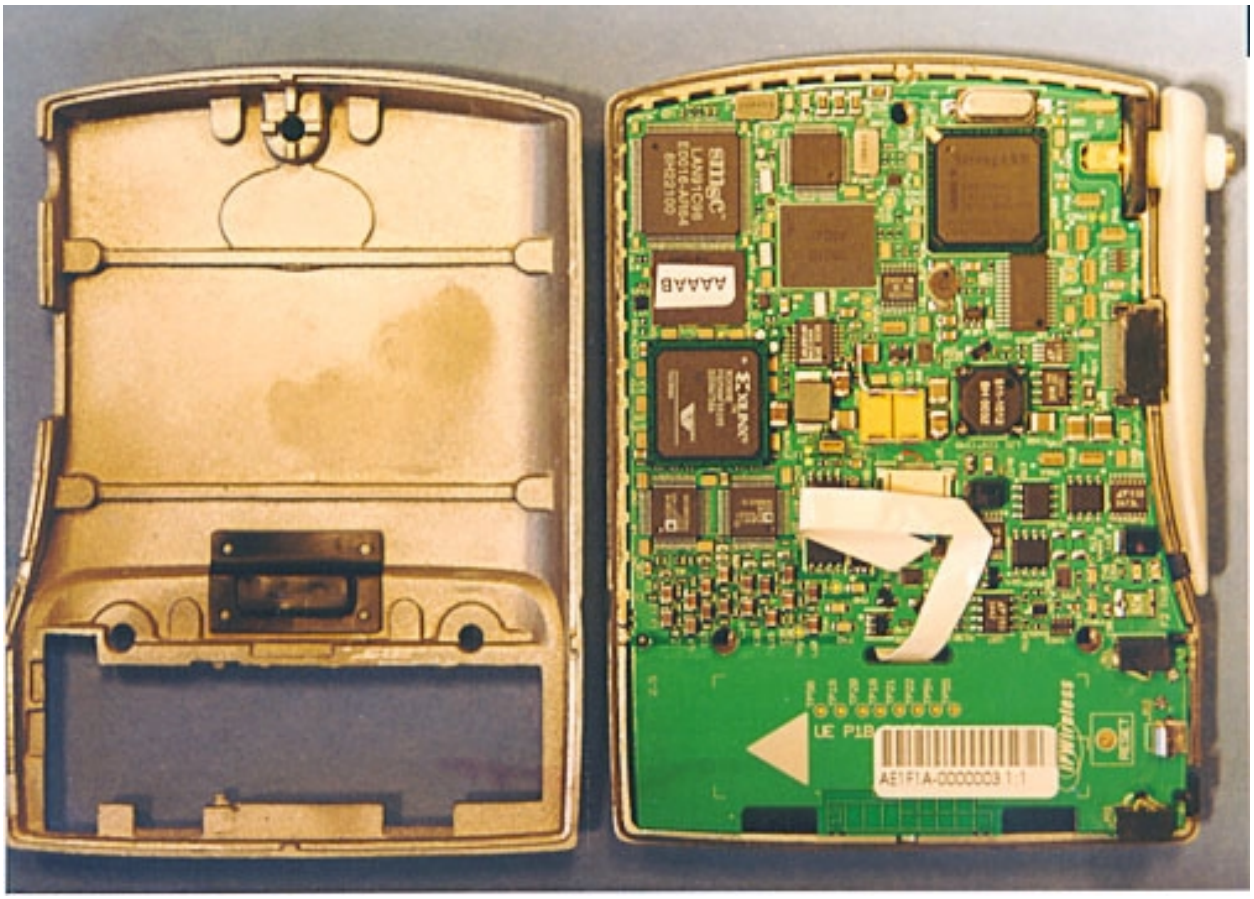
smsc
LAN91C96
AAAAB
XILINX
UE P1B
AE1F1A-0000003 1:1

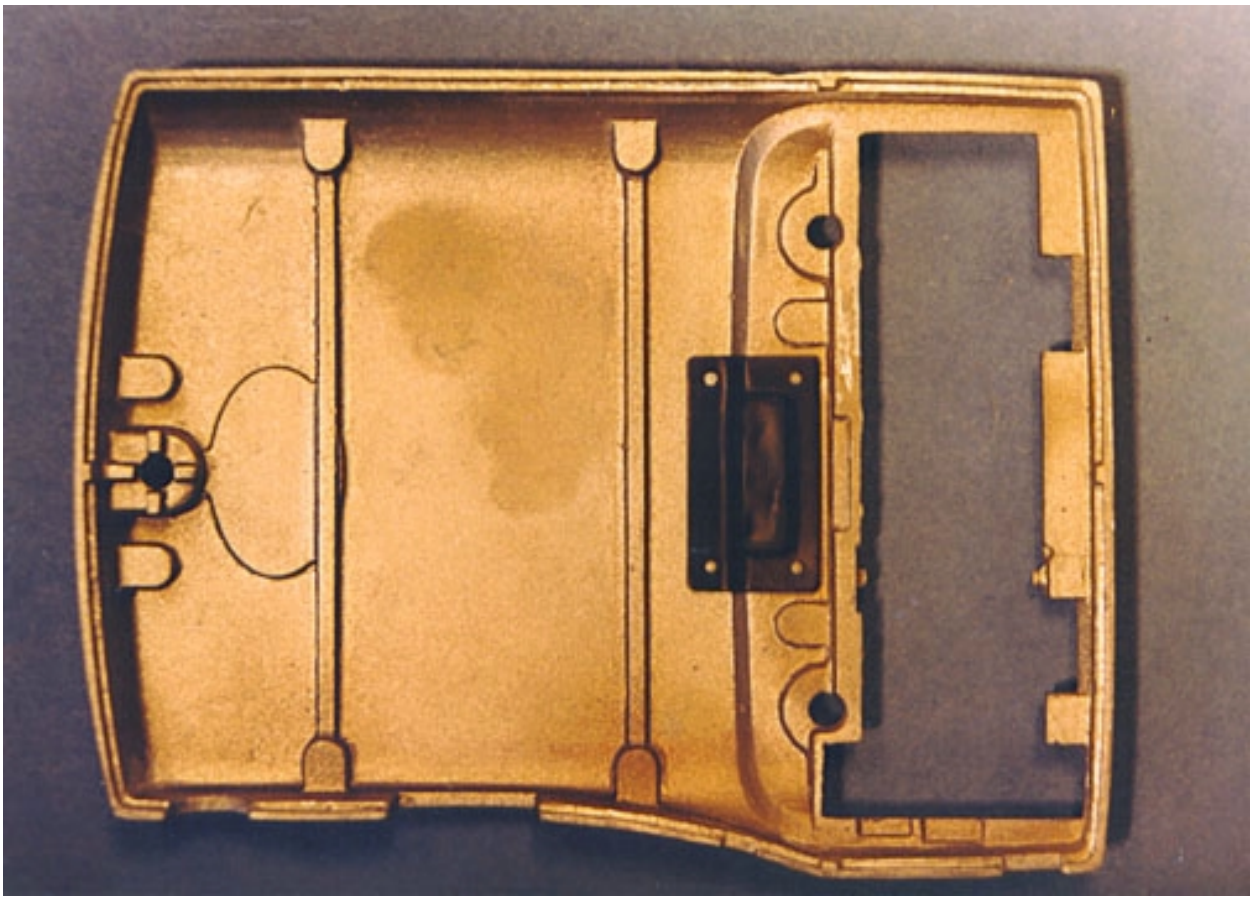

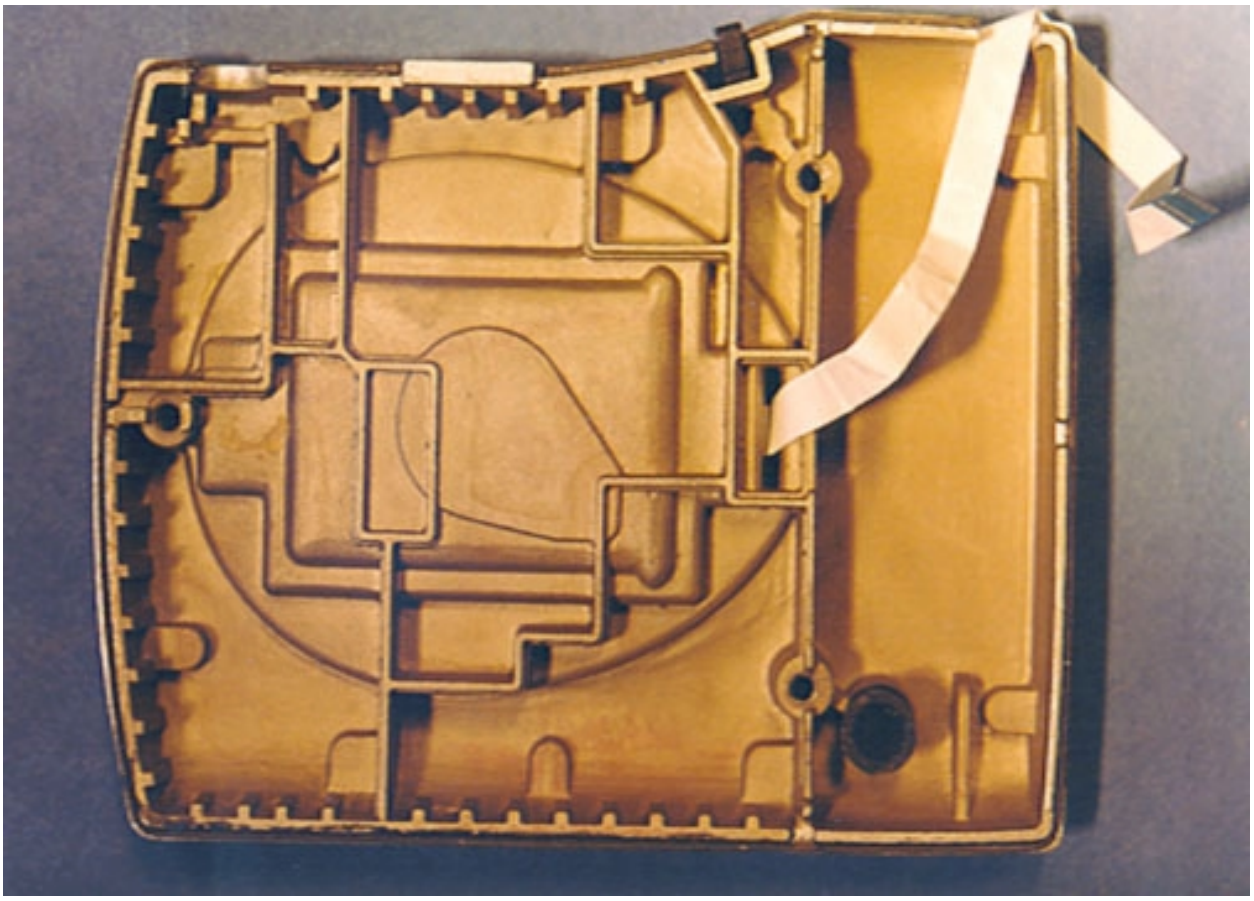

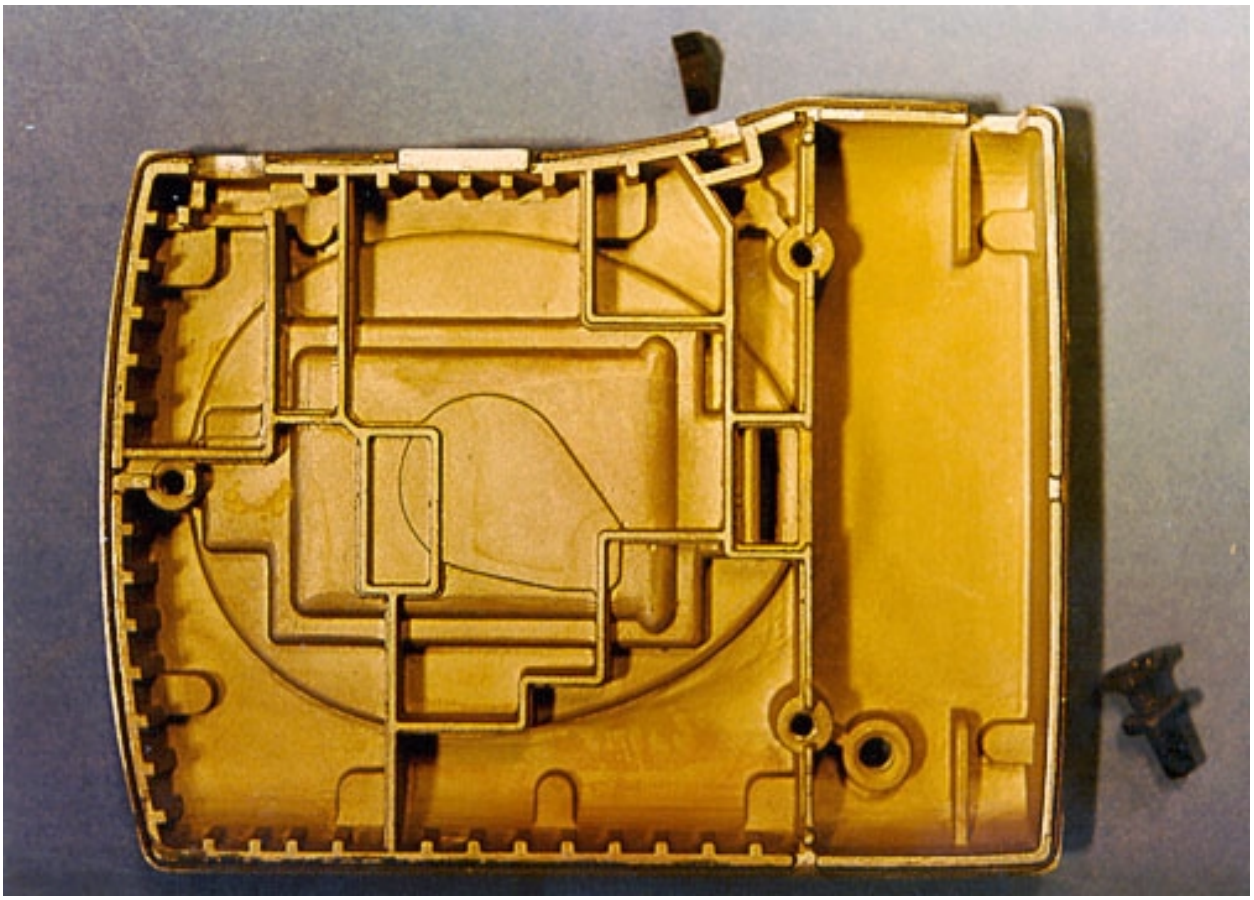

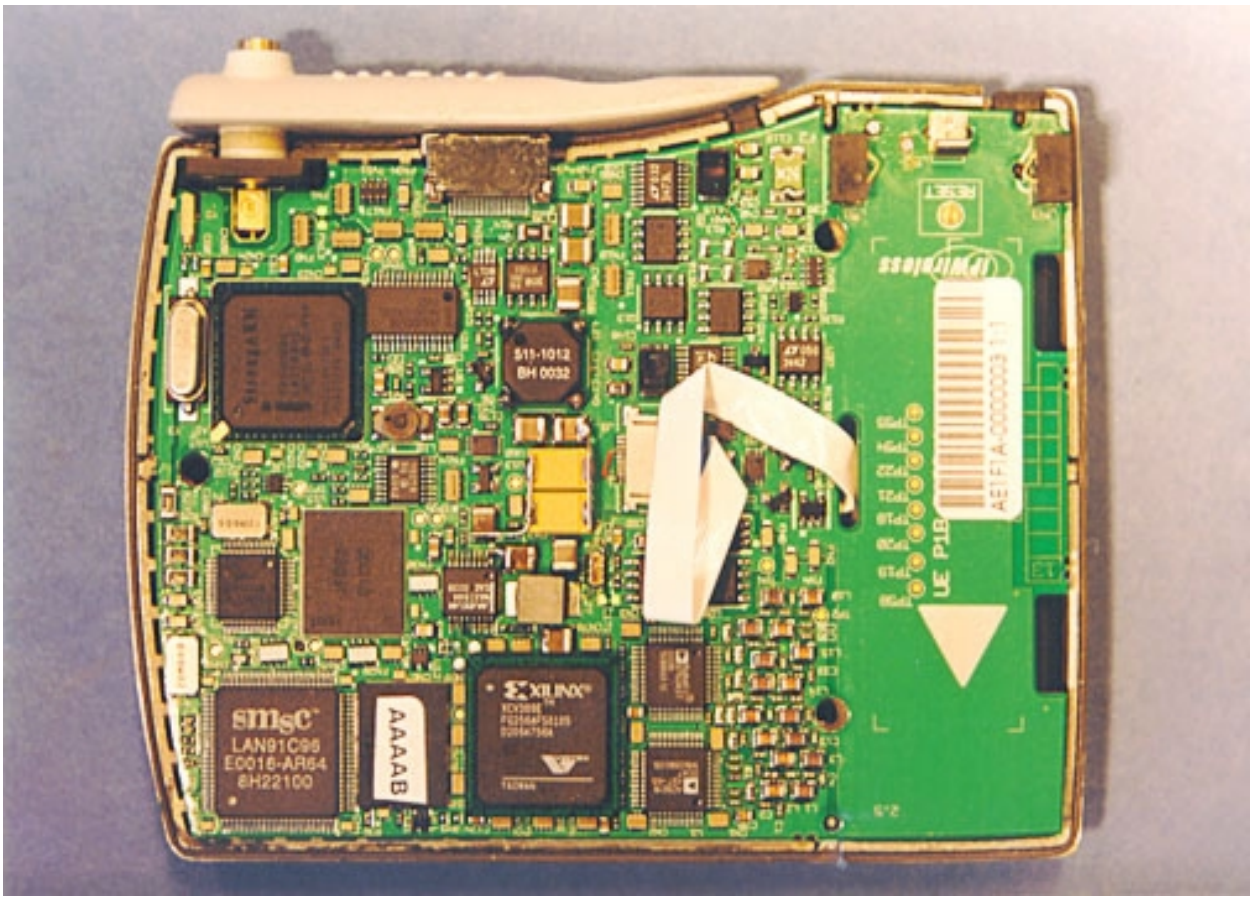
smsc
LAN91C96
EC016-AR64
6H22100
AAAAB
XILINX
S11-1012
BH 0032
AE1F1A-0000003 1 1

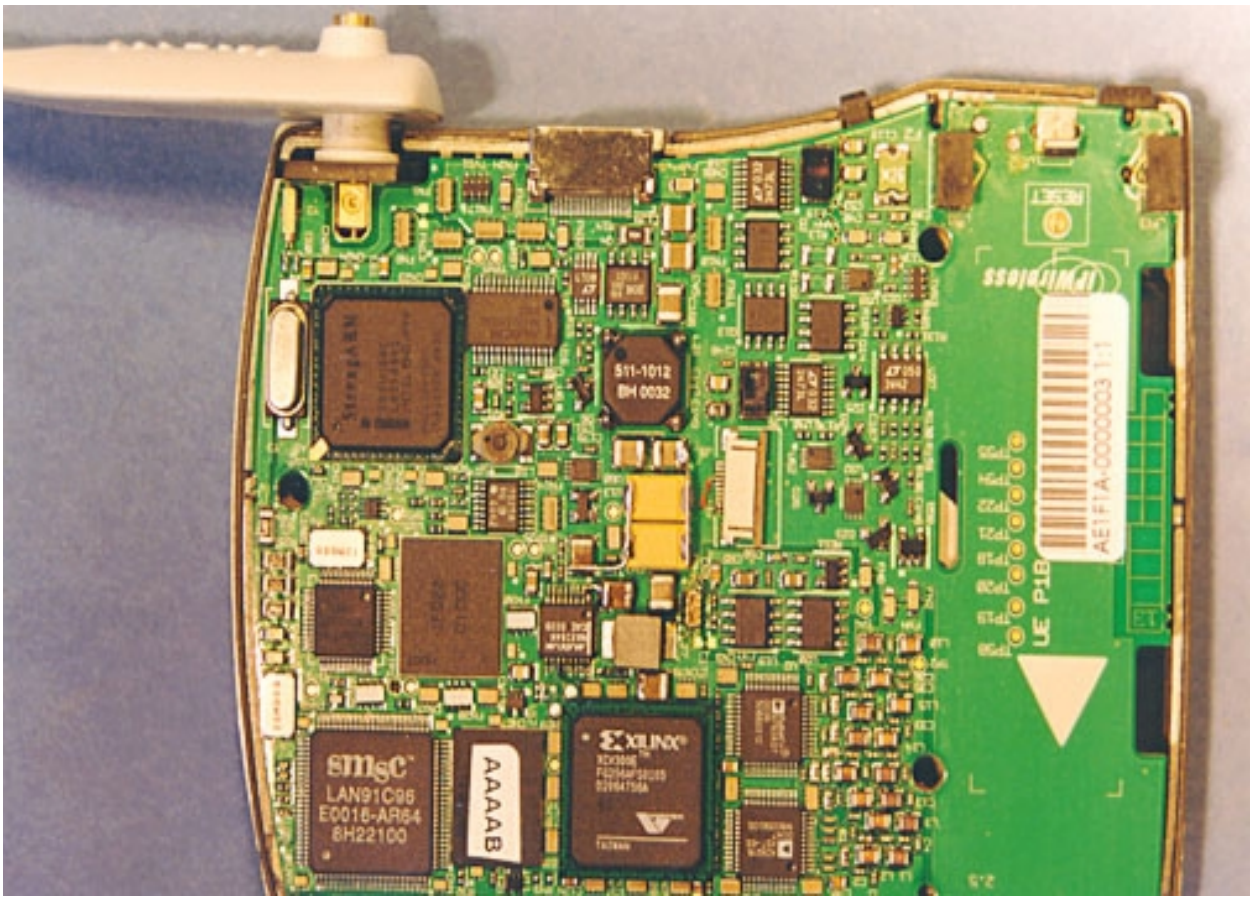
smsc
LAN91C96
E0016-AR64
6H22100
AAAAB
XILINX
511-1012
BH 0032
RESET
AE1F1A-0000003 1:1
UE P1B

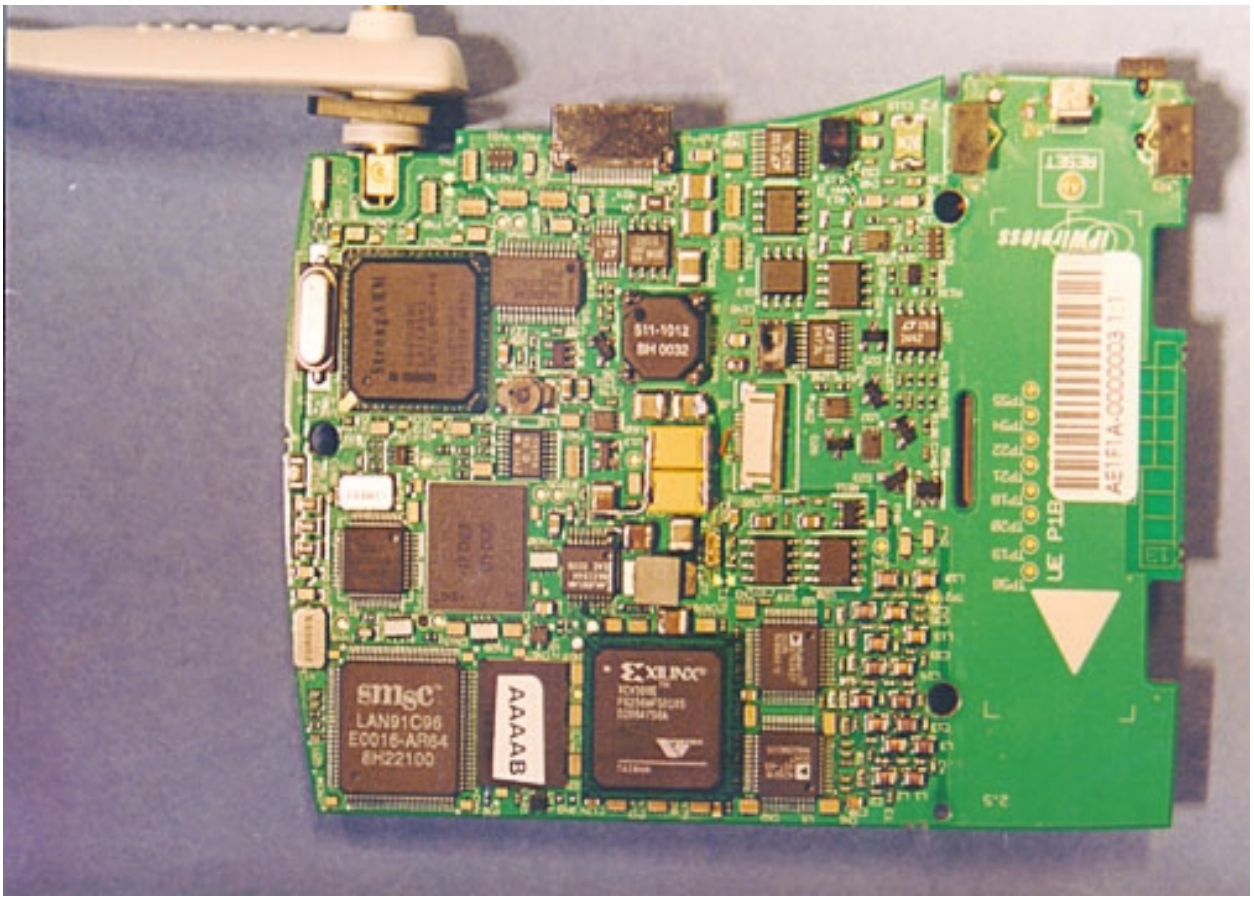
RESET
S11-1012
SM 0032
SMSC
LAN91C96
EC016-AR64
8H22100
AAAAB
XILINX
AE1F1A-0000003111
LE P1B

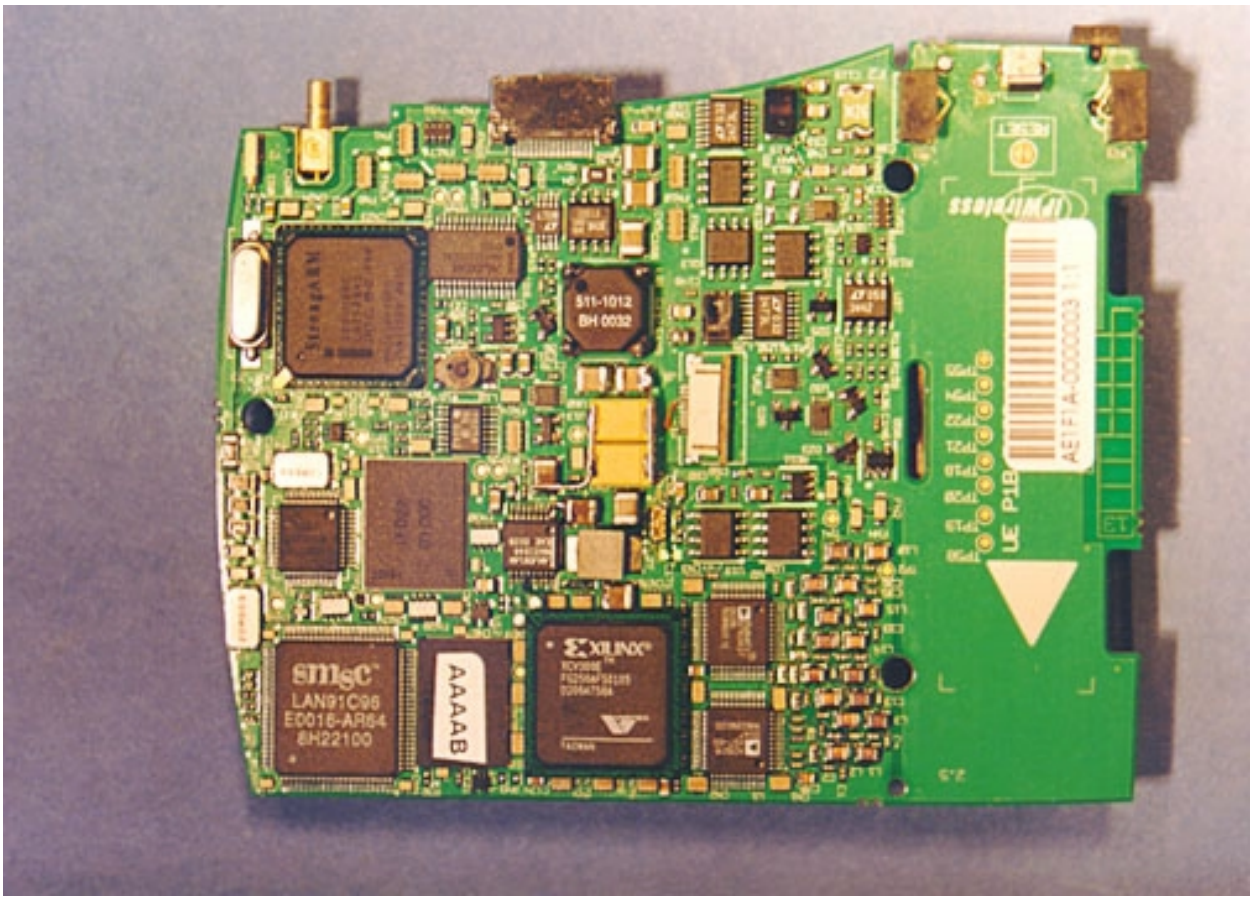
smsc
LAN91C96
E0016-AR64
8H22100
AAAAB
511-1012
BH 0032
LE P1B
AEIFIA-0000003 11

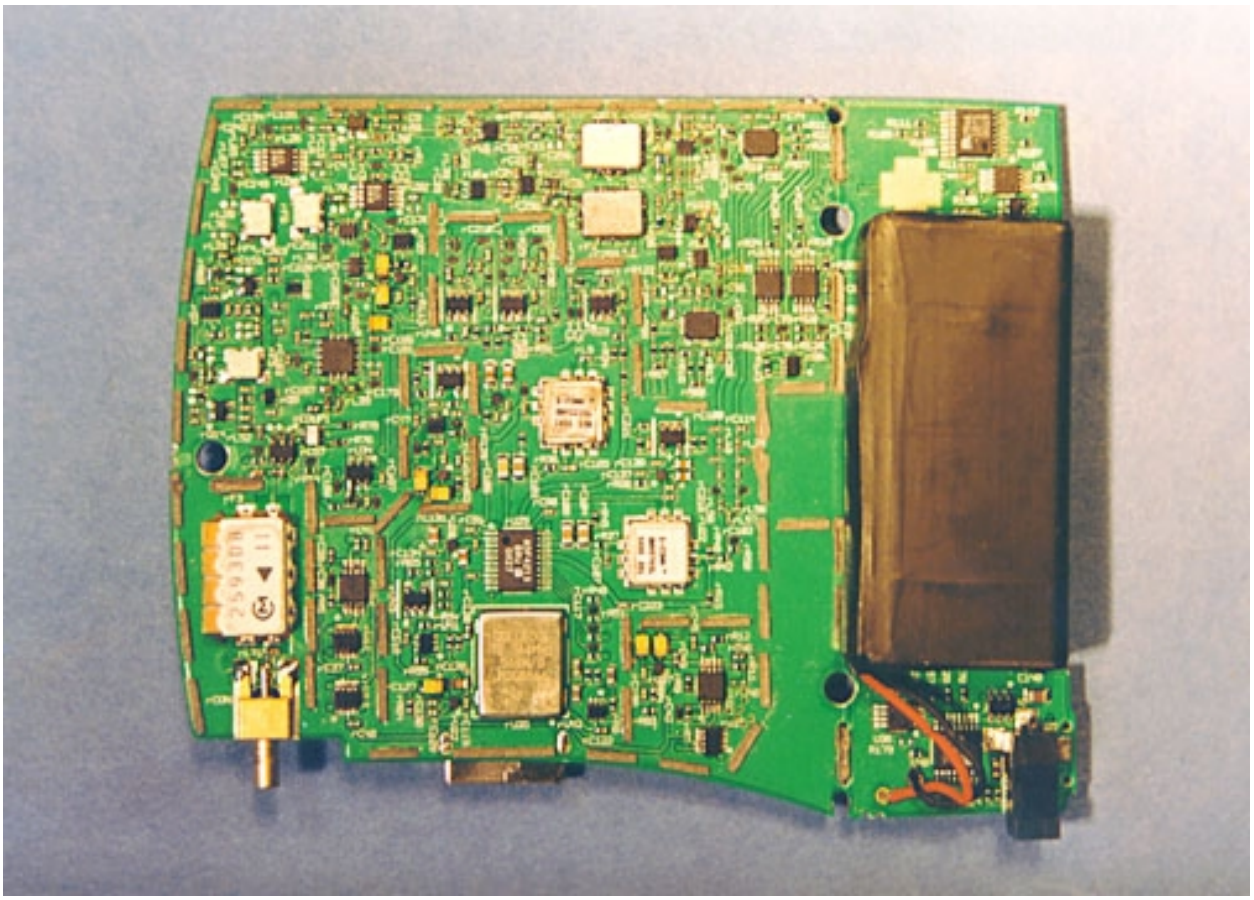

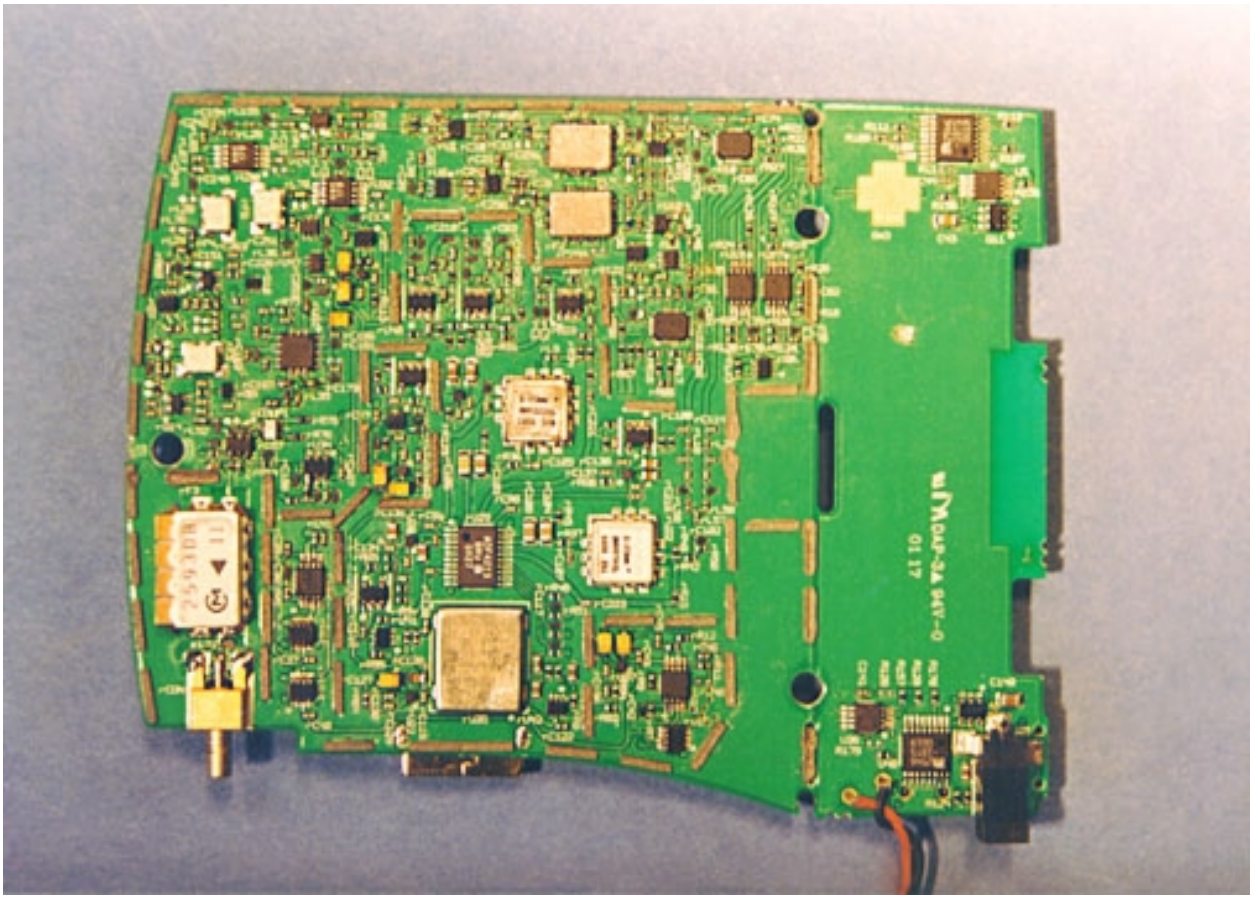

1
2
3
4
U.S.A.
STAINLESS STEEL

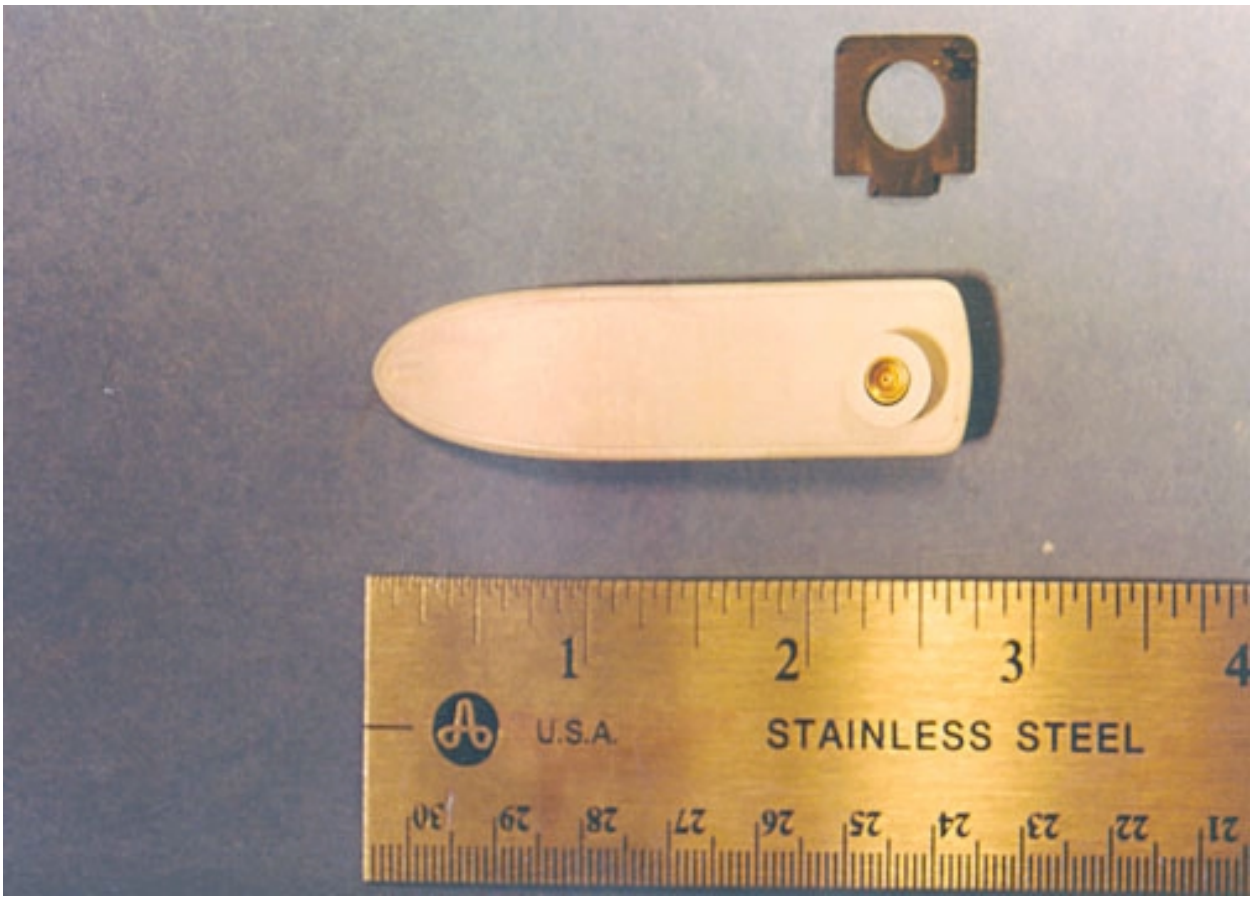
1
2
3
4
U.S.A.
STAINLESS STEEL

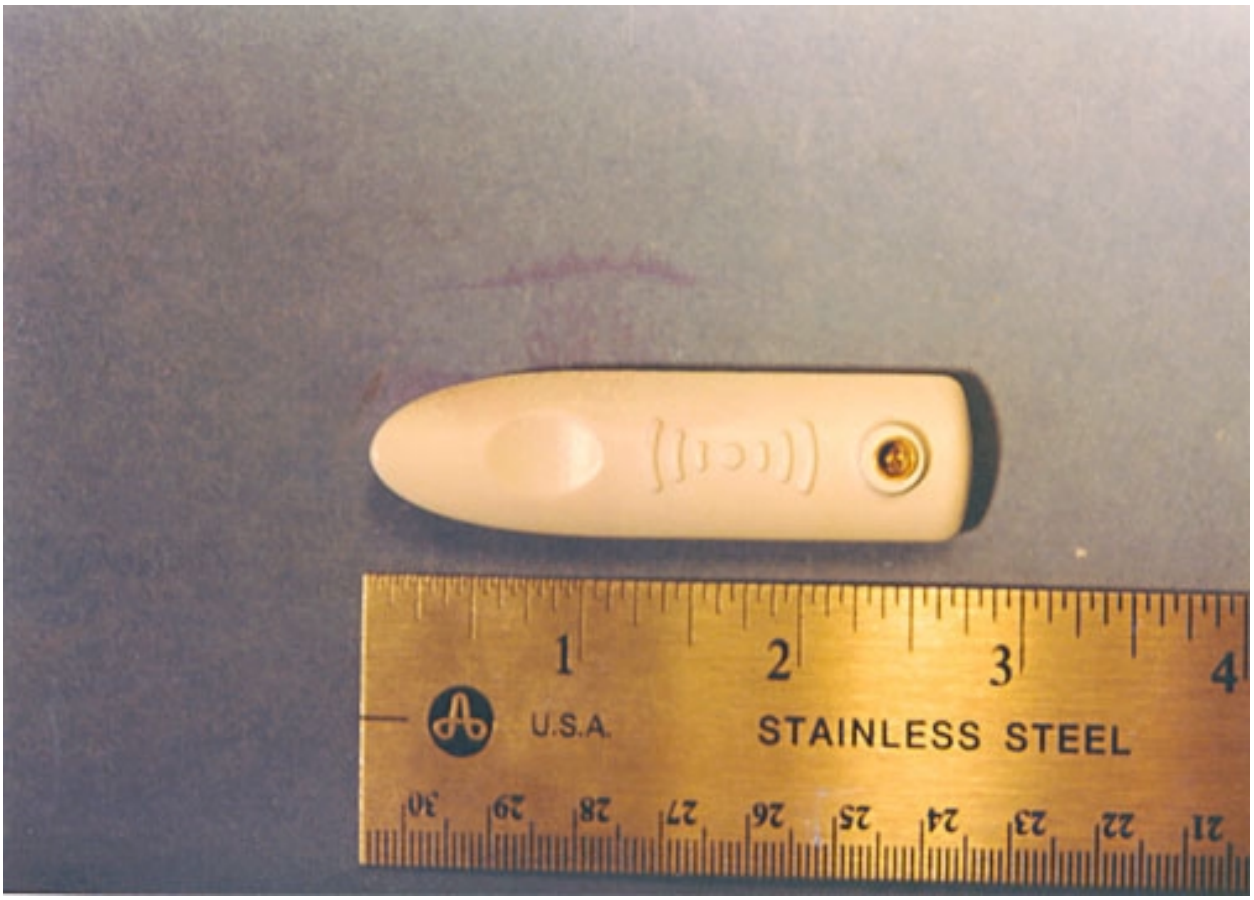
U.S.A.
STAINLESS STEEL