MiFi 8800L
inseego
TRIAL DEVICE
Rechargeable Li-Ion Battery
3.8V 4400mAh 16.7Wh
NOVATEL WIRELESS
MiFi

Rechargeable Li-Ion Battery
3.8V 4400mAh 16.7Wh
NOVATEL WIRELESS™
MiFi

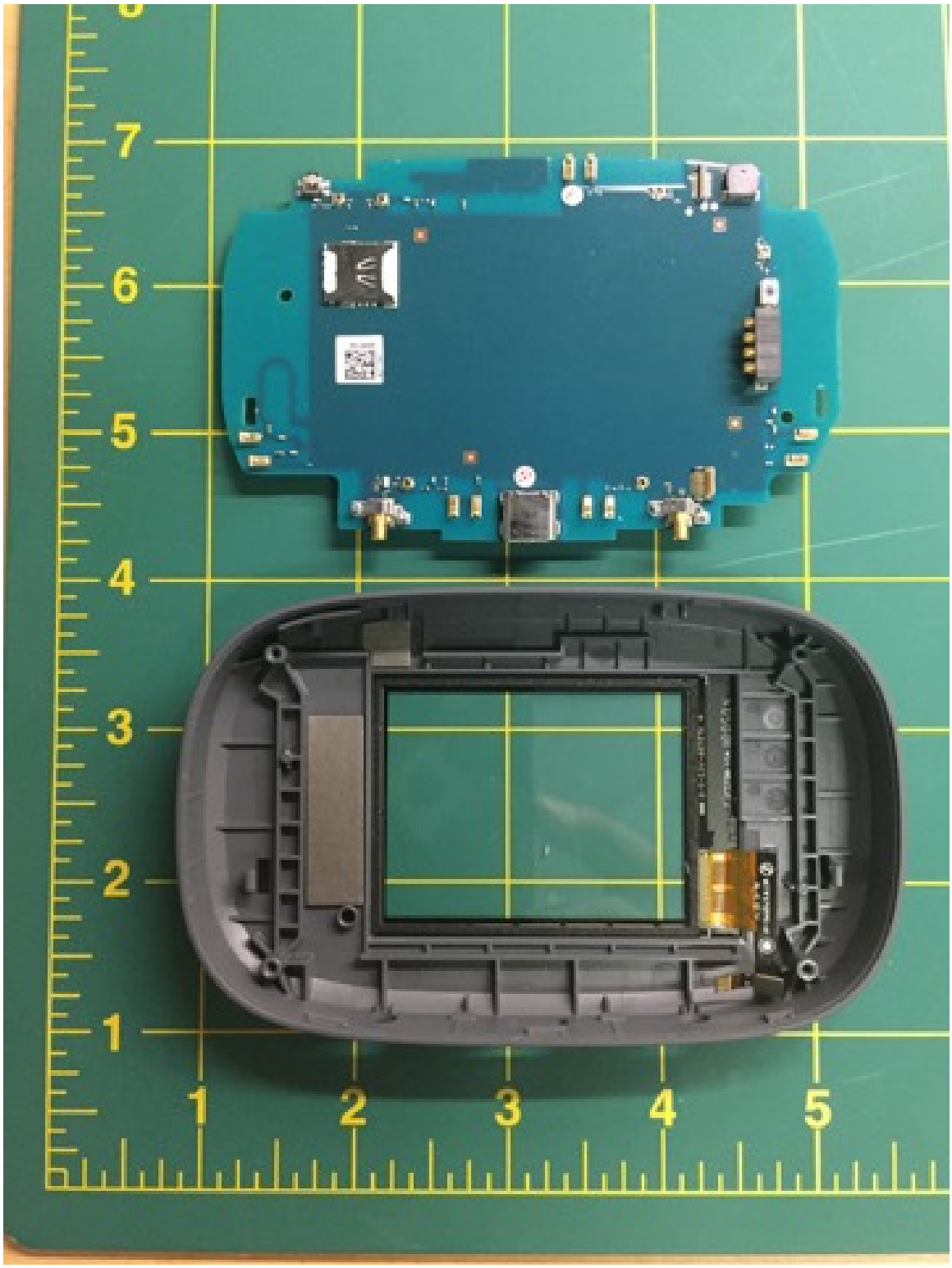
7
6
5
4
3
2
1
1
2
3
4
5

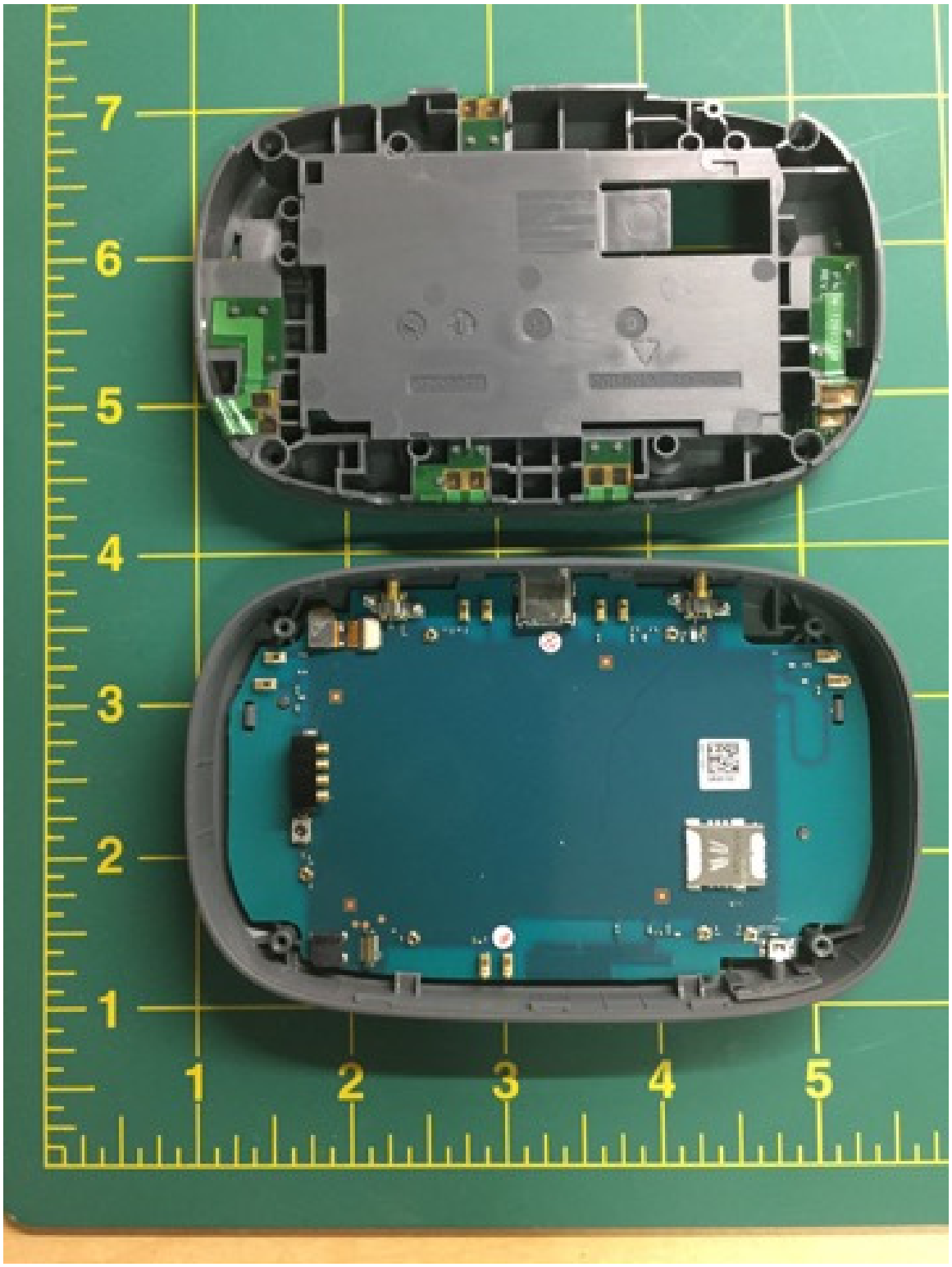
7
6
5
4
3
2
1
1
2
3
4
5

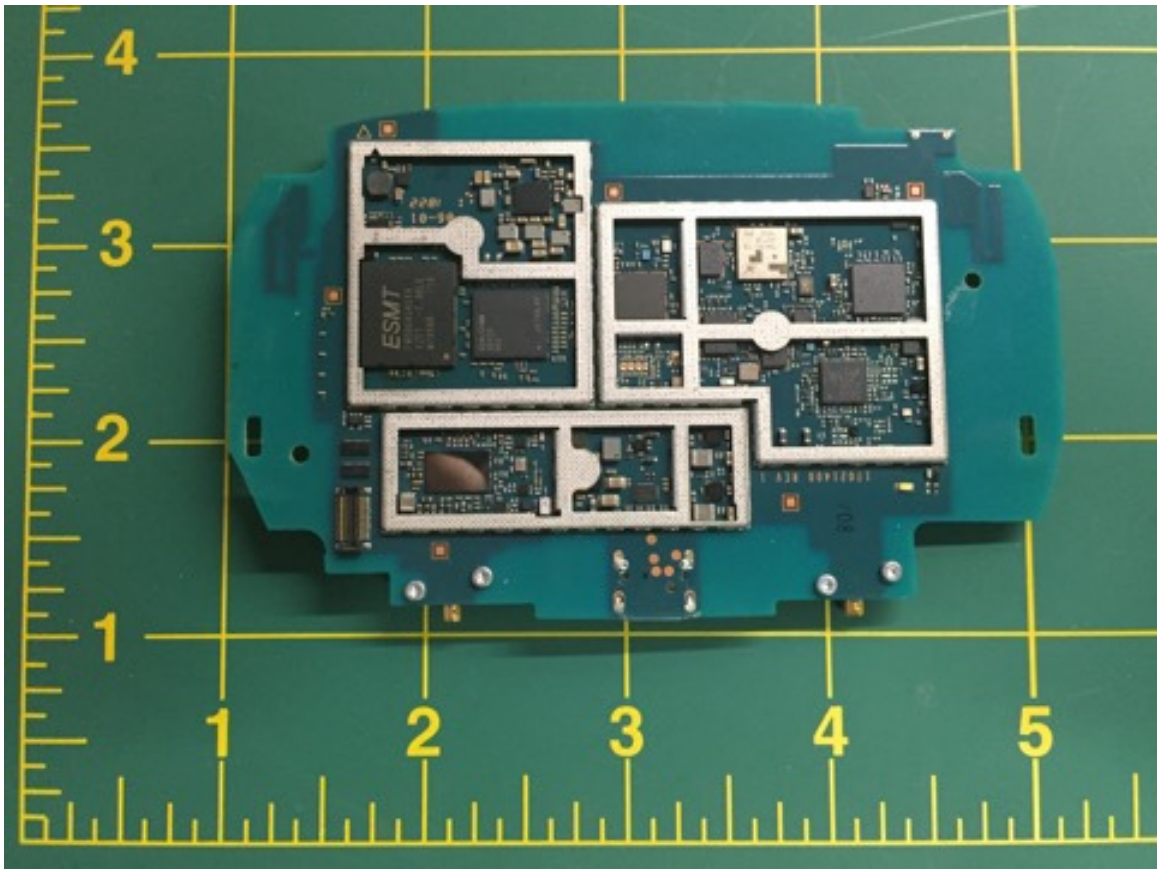
ESMT
1
2
3
4
5
1
2
3
4

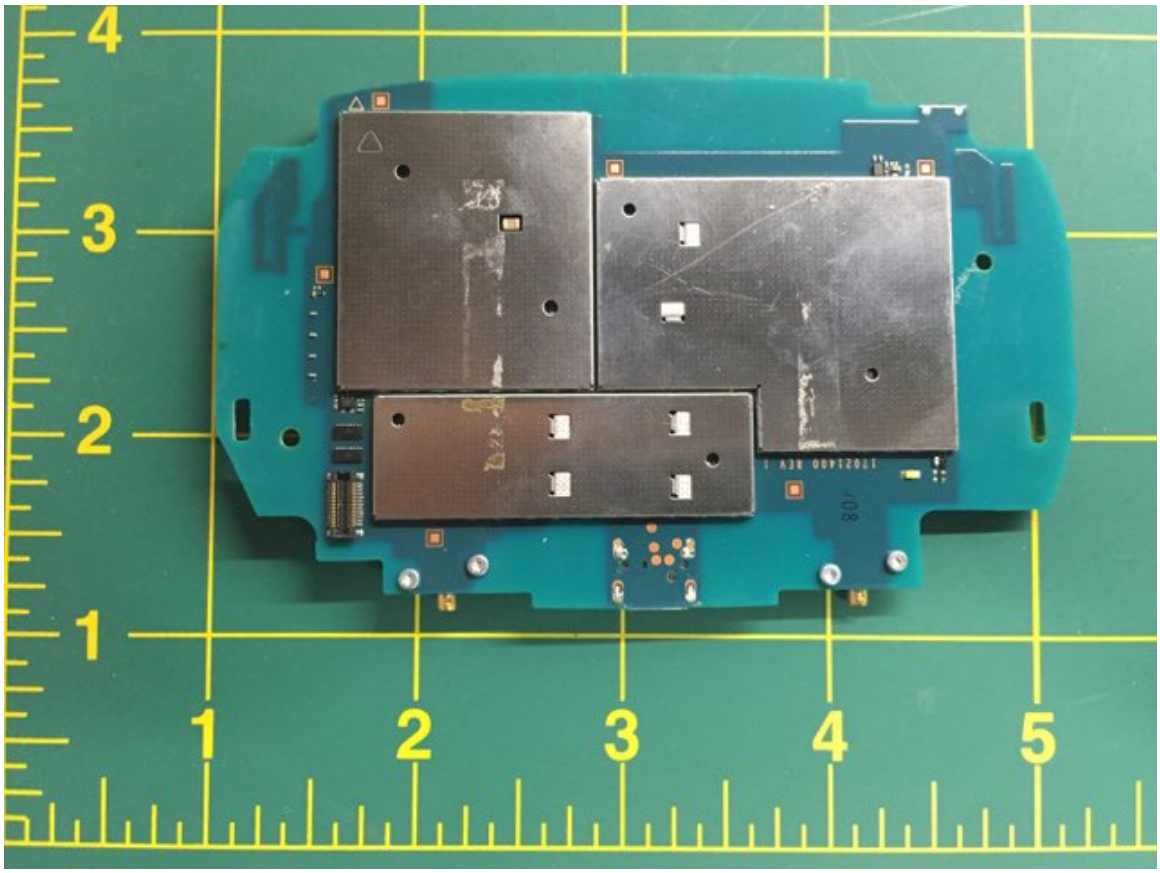
4
3
2
1
1
2
3
4
5

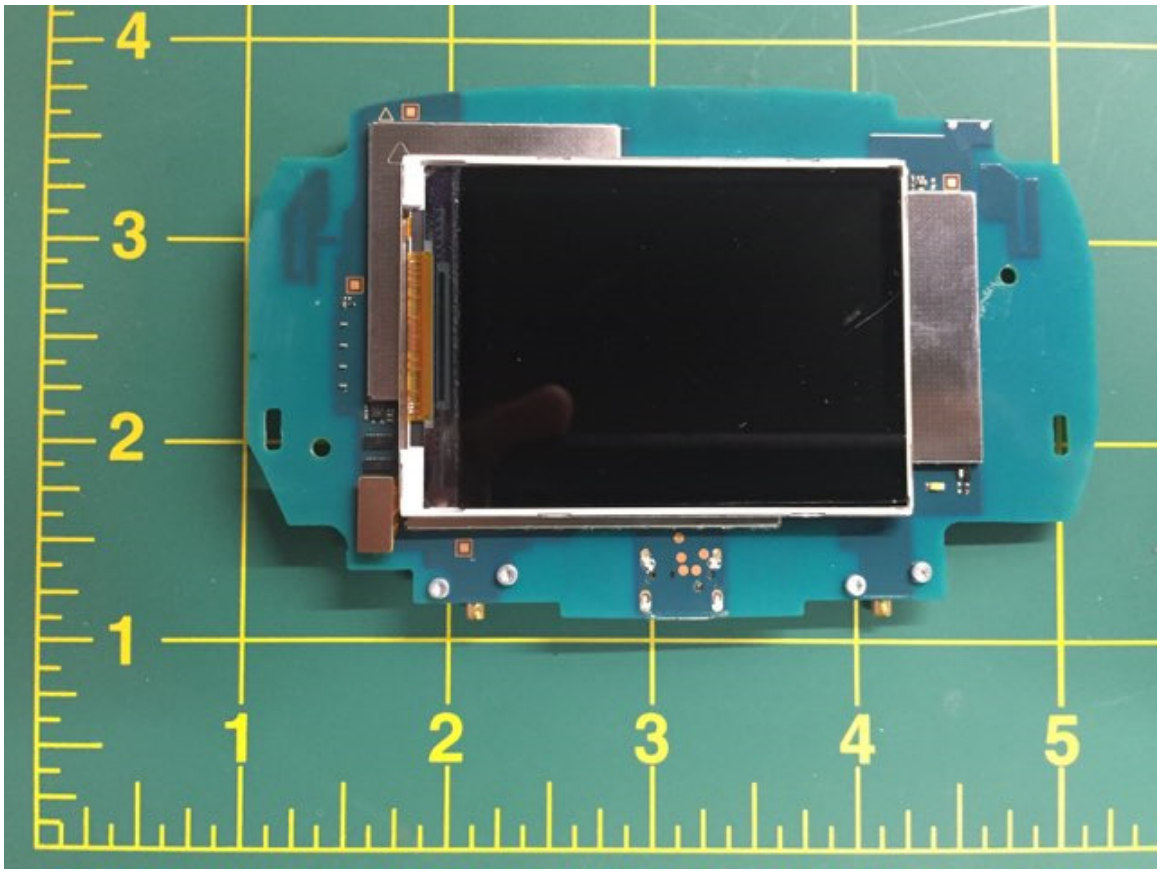
4
3
2
1
1
2
3
4
5

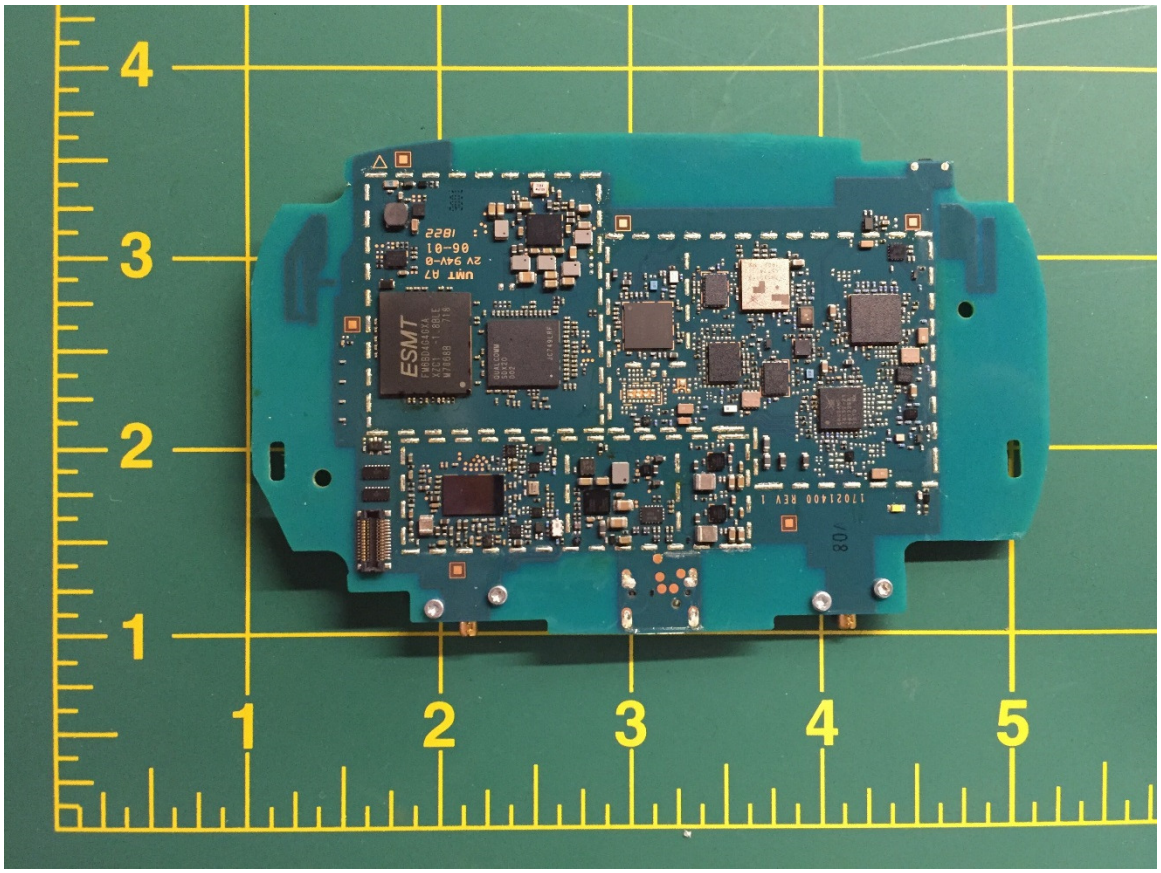
ESMT
1
2
3
4
5

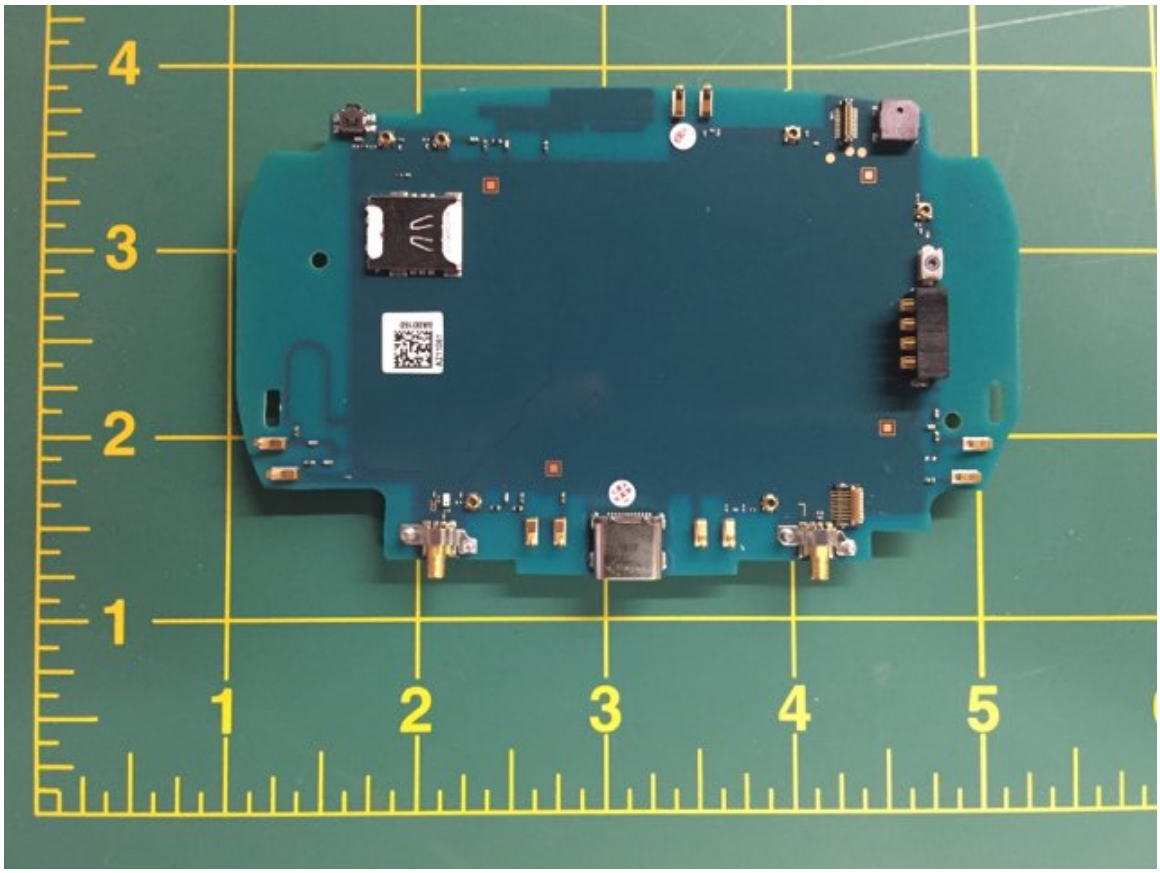
4
3
2
1
1
2
3
4
5