

RF Exposure Lab

802 N. Twin Oaks Valley Road, Suite 105 • San Marcos, CA 92069 • U.S.A.

TEL (760) 471-2100 • FAX (760) 471-2121

<http://www.rfexposurelab.com>

CERTIFICATE OF COMPLIANCE SAR EVALUATION

Inseego
9645 Scranton Road, Suite 205
San Diego, CA 92121

Dates of Test: May 11-21, 2022, July 1, 2022
Test Report Number: SAR.20220612

May 11-21, 2022, July 1, 2022
SAR.20220612
Revision F

FCC ID:	PKRISGM3000A
HVIN/Model(s):	M3000A
Product Market Number (PMN):	M3000
Test Sample:	Engineering Unit Same as Production
Serial Number:	BW170122E00057
Equipment Type:	Portable Router (Hotspot)
Classification:	Portable Transmitter Next to Body
TX Frequency Range:	37 – 40 GHz, 27.5 – 28.35 GHz
Frequency Tolerance:	± 2.5 ppm
Maximum RF Output:	10.5 dBm
Signal Modulation:	DFT-s-OFDM/CP-OFDM
Antenna Type:	Internal
Application Type:	Certification
FCC Rule Parts:	Part 2
KDB Test Methodology:	KDB 447498 D01 v07, KDB 941225 D06 v02r01, IEC 63195-1:2022
Max. Stand Alone LPD Value:	0.27 mW/cm ²
Max. Simultaneous Value:	1.48 W/kg Reported
Max. Simultaneous Value:	0.79 Ratio
Separation Distance:	10 mm

This wireless mobile and/or portable device has been shown to be compliant for localized specific absorption rate (LPD) exposure limits specified in 47 CFR 1.1310 and has been tested in accordance with the measurement procedures specified in KDB Guidance and IEC 63195-1:2022 (See test report).

I attest to the accuracy of the data. All measurements were performed by myself or were made under my supervision and are correct to the best of my knowledge and belief. I assume full responsibility for the completeness of these measurements and vouch for the qualifications of all persons taking them.

RF Exposure Lab, LLC certifies that no party to this application is subject to a denial of Federal benefits that includes FCC benefits pursuant to Section 5301 of the Anti-Drug Abuse Act of 1988, 21 U.S.C. 853(a).



Jay M. Moulton
Vice President



Testing Cert. # 2387.01

Table of Contents

1.	Introduction	4
2.	SAR Measurement Setup	6
	Robotic System	6
	System Hardware	6
	System Electronics	7
	Probe Measurement System	7
3.	Probe and Dipole Calibration	8
4.	System Verification Source	9
5.	ANSI/IEEE C95.1 – 1992 RF Exposure Limits [2]	10
	Uncontrolled Environment.....	10
	Controlled Environment	10
6.	Measurement Uncertainty	11
7.	Power Density System Validation	12
	Settings for measurement of verification sources.....	12
	Verification Setup photo	12
	Test System Verification	12
8.	SAR Test Data Summary.....	13
	Procedures Used To Establish Test Signal.....	13
	Device Test Condition.....	13
	8.1 Computation of the Electric Field Polarization Ellipse	14
	8.2 Total Field and Power Flux Density Reconstruction.....	15
9.	RF Exposure Evaluation Results	16
10.	Simultaneous Transmission Analysis	33
11.	Test Equipment List	41
12.	Conclusion	42
13.	References	43
	Appendix A – System Validation Plots.....	44
	Appendix B – SAR Test Data Plots.....	51
	Appendix C – SAR Test Setup Photos.....	56
	Appendix D – Probe Calibration Data Sheets	66
	Appendix E – Dipole Calibration Data Sheets.....	86
	Appendix F – DAE Calibration Data Sheets.....	94

Comment/Revision	Date
Original Release	June 17, 2022
Revision A – Correct ‘input’ to ‘output’ for the power of FR2, add FR2 simultaneous to simultaneous Tx table, correct table title for FR2 EN-DC, correct simultaneous calculations for all combinations, add test setup photos for 20 mm testing and add drawing showing all antenna locations.	June 27, 2022
Revision B – Add point SAR data and tolerance for reported SAR	July 1, 2022
Revision C – Added the test procedure for determining the applicable test configurations, added table correlating the PD simulation report sides to the sides in this report, added power reduction data, added test configuration labels to the PD summary table and added LPD point measurement notes on how it was measured	July 6, 2022
Revision D – Change the units on page 1 to mW/cm ² , add table of power settings on page 4, add the data for 20 mm gap at full power & add measurement of PD power description	July 7, 2022
Revision E – Add TDD duty cycle	July 21, 2022
Revision F – Add note for test control	July 21, 2022

Note: The latest version supersedes all previous versions listed in the above table. The latest version shall be used.

1. Introduction

This measurement report shows compliance of the Inseego Model M3000A FCC ID: PKRISGM3000A with FCC Part 1, 1310 for portable devices. The FCC has adopted the guidelines for evaluating the environmental effects of radio frequency radiation to protect the public and workers from the potential hazards of RF emissions due to FCC regulated portable devices. [1], [6]

The test results recorded herein are based on a single type test of Inseego Model M3000A and therefore apply only to the tested sample.

The 3G/4G/WiFi and FR1 data has been extracted from the reports SAR.20220610 and SAR.20220611 which have been filed with the report.

Band	Technology	Power	SISO Max Port Power dBm	SISO Max Module Power dBm	MIMO Max Port Power dBm	MIMO Max Module Power
Band n260 – 39 GHz QTM-0	FR2	Full	10.5	17.49	13.5	20.5
Band n260 – 39 GHz QTM-0	FR2	Backoff	6.5	13.49	9.5	16.5
Band n260 – 39 GHz QTM-1	FR2	Full	10.5	17.49	13.5	20.5
Band n260 – 39 GHz QTM-1	FR2	Backoff	8.5	15.49	11.5	18.5
Band n261 – 28 GHz QTM-0	FR2	Full	10.5	17.49	13.5	20.5
Band n261 – 28 GHz QTM-0	FR2	Backoff	2.0	8.99	5.0	12.0
Band n261 – 28 GHz QTM-1	FR2	Full	10.5	17.49	13.5	20.5
Band n261 – 28 GHz QTM-1	FR2	Backoff	6.0	12.99	9.0	16.0

LTE UL CA Combinations (Aggregate Power)

FR1 SA 2x2 UL	Technology	Class	Nominal dBm	Tolerance dBm	Lower Tolerance dBm	Upper Tolerance dBm
n41	FR1	3	23.0	+1.5/-3.0	20.0	24.5
n48	FR1	3	18.0	+2.5/-3.0	15.0	20.5
n77	FR1	3	23.0	+1.5/-3.0	20.0	24.5
n78	FR1	3	23.0	+1.5/-3.0	20.0	24.5

FR1 NSA UL ENDC Combinations (Aggregate Power)

Band UL ENDC Combination	Technology	Class	Nominal dBm	Tolerance dBm	Lower Tolerance dBm	Upper Tolerance dBm
5A-n2A	LTE+FR1	3	23.0	+1.5/-1.3	21.7	24.5
13A-n2A	LTE+FR1	3	23.0	+1.5/-1.3	21.7	24.5
66A-n2A	LTE+FR1	3	23.0	+1.5/-1.3	21.7	24.5
2A-n5A	LTE+FR1	3	23.0	+1.5/-1.3	21.7	24.5
48A-n5A	LTE+FR1	3	20.0	+1.5/-1.3	17.0	21.5
66A-n5A	LTE+FR1	3	23.0	+1.5/-1.3	21.7	24.5
2A-n66A	LTE+FR1	3	23.0	+1.5/-1.3	21.7	24.5
5A-n66A	LTE+FR1	3	23.0	+1.5/-1.3	21.7	24.5
7A-n66A	LTE+FR1	3	23.0	+1.5/-1.3	21.7	24.5
12A-n66A	LTE+FR1	3	23.0	+1.5/-1.3	21.7	24.5
13A-n66A	LTE+FR1	3	23.0	+1.5/-1.3	21.7	24.5
48A-n66A	LTE+FR1	3	20.0	+1.5/-1.3	17.0	21.5
2A-n71A	LTE+FR1	3	23.0	+1.0/-1.3	21.7	24.0
7A-n71A	LTE+FR1	3	23.0	+1.0/-1.3	21.7	24.0
66A-n71A	LTE+FR1	3	23.0	+1.5/-1.3	21.7	24.5
2A-n77A	LTE+FR1	3	23.0	+1.5/-1.3	21.7	24.5
5A-n77A	LTE+FR1	3	23.0	+1.0/-1.3	21.7	24.0
7A-n77A	LTE+FR1	3	23.0	+1.0/-1.3	21.7	24.0
12A-n77A	LTE+FR1	3	23.0	+1.0/-1.3	21.7	24.0
13A-n77A	LTE+FR1	3	23.0	+1.0/-1.3	21.7	24.0
14A-n77A	LTE+FR1	3	23.0	+1.0/-1.3	21.7	24.0
25A-n77A	LTE+FR1	3	23.0	+1.0/-1.3	21.7	24.0
66A-n77A	LTE+FR1	3	23.0	+1.5/-1.3	21.7	24.5
2A-n78A	LTE+FR1	3	23.0	+1.5/-1.3	21.7	24.5
5A-n78A	LTE+FR1	3	23.0	+1.0/-1.3	21.7	24.0
7A-n78A	LTE+FR1	3	23.0	+1.0/-1.3	21.7	24.0
12A-n78A	LTE+FR1	3	23.0	+1.0/-1.3	21.7	24.0
25A-n78A	LTE+FR1	3	23.0	+1.0/-1.3	21.7	24.0
66A-n78A	LTE+FR1	3	23.0	+1.5/-1.3	21.7	24.5

2. SAR Measurement Setup

Robotic System

These measurements are performed using the DASY52 automated dosimetric assessment system. The DASY52 is made by Schmid & Partner Engineering AG (SPEAG) in Zurich, Switzerland and consists of high precision robotics system (Staubli), robot controller, Intel Core2 computer, near-field probe, probe alignment sensor, and the generic twin phantom containing the brain equivalent material. The robot is a six-axis industrial robot performing precise movements to position the probe to the location (points) of maximum electromagnetic field (EMF) (see Fig. 2.1).

System Hardware

A cell controller system contains the power supply, robot controller teach pendant (Joystick), and a remote control used to drive the robot motors. The PC consists of the HP Intel Core2 computer with Windows XP system and SAR Measurement Software DASY52, A/D interface card, monitor, mouse, and keyboard. The Staubli Robot is connected to the cell controller to allow software manipulation of the robot. A data acquisition electronic (DAE) circuit that performs the signal amplification, signal multiplexing, AD-conversion, offset measurements, mechanical surface detection, collision detection, etc. is connected to the Electro-optical coupler (EOC). The EOC performs the conversion from the optical into digital electric signal of the DAE and transfers data to the PC plug-in card.

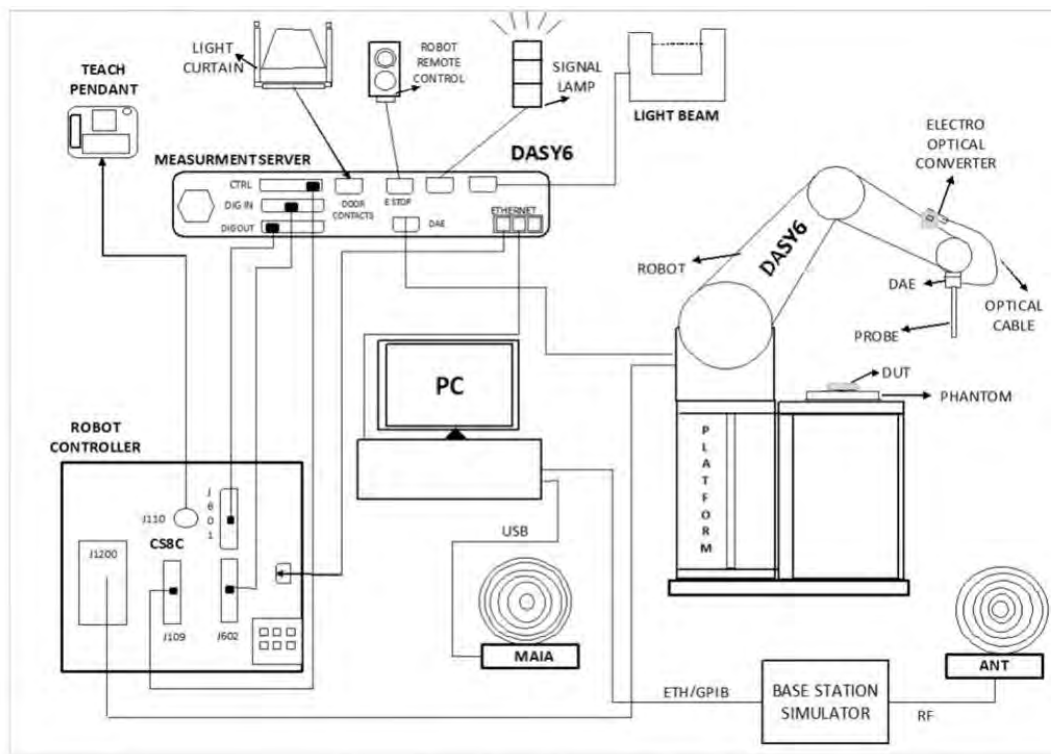

Figure 2.1 SAR Measurement System Setup

System Electronics

The DAE4 consists of a highly sensitive electrometer-grade preamplifier with auto-zeroing, a channel and gain-switching multiplexer, a fast 16 bit AD-converter and a command decoder and control logic unit. Transmission to the PC-card is accomplished through an optical downlink for data and status information and an optical uplink for commands and clock lines. The mechanical probe mounting device includes two different sensor systems for frontal and sidewise probe contacts. They are also used for mechanical surface detection and probe collision detection. The robot uses its own controller with a built in VME-bus computer. The system is described in detail in.

Probe Measurement System

The probe design allows measurements at distances as small as 2 mm from the sensors to the surface of the device under test (DUT). The typical sensor to probe tip distance is 1.5 mm.

Frequency	750 MHz – 110 GHz
Probe Overall Length	320 mm
Probe Body Diameter	8.0 mm
Tip Length	23.0 mm
Tip Diameter	8.0 mm
Probe's two dipoles length	0.9 mm – Diode loaded
Dynamic Range	< 20 V/m - 10000 V/m with PRE-10 (min < 50 V/m - 3000 V/m)
Position Precision	< 0.2 mm
Distance between diode sensors and probe's tip	1.5 mm
Minimum Mechanical separation between probe tip and a Surface	0.5 mm
Applications	E-field measurements of 5G devices and other mm-wave transmitters operating above 10GHz in < 2 mm distance from device (free-space) Power density, H-field and far-field analysis using total field reconstruction.
Compatibility	cDASY6 + 5G-Module SW1.0 and higher

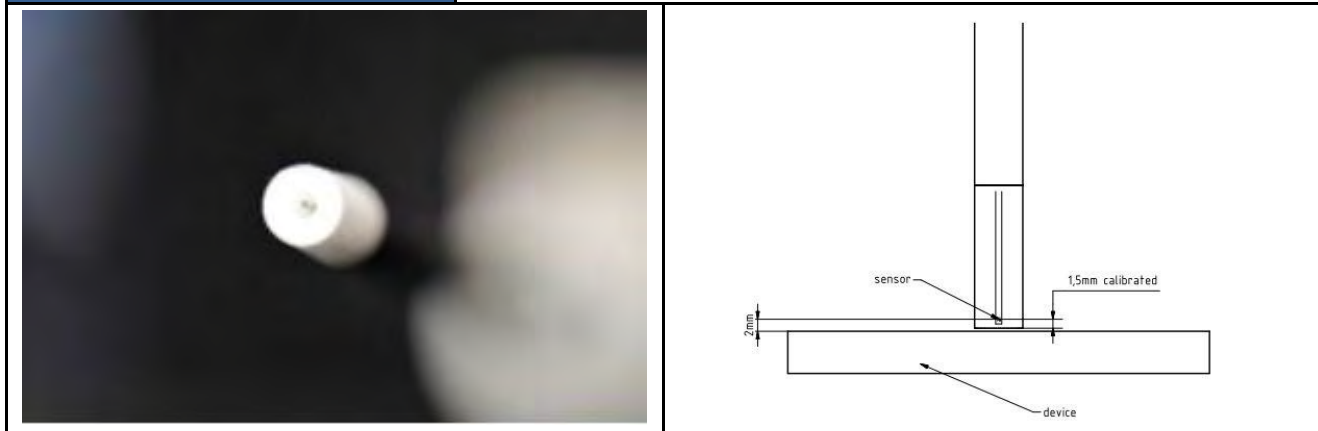

Scanning procedure

Fine-resolution scans on 2 different planes are performed to reconstruct the E- and H-fields as well as the power density; the z-distance between the 2 planes is set to $\lambda/4$.

The (x, y) grid step is also set $\lambda/4$, the grid extent is set to sufficiently large to identify the field pattern and the peak.

3. Probe and Dipole Calibration

See Appendix D and E.

4. System Verification Source

The System Verification sources at 30 GHz and above comprise of horn antennas and have a very stable signal generators built in.

Model	Ka-band horn antenna
Calibrated frequency:	30 GHz at 10mm from the case surface
Frequency accuracy	± 100 MHz
E-field polarization	linear
Harmonics	-20 dBc
Total radiated power	14 dBm
Power stability	0.05 dB
Power consumption	5 W
Size	00 x 100 x 100 mm
Weight	1 kg

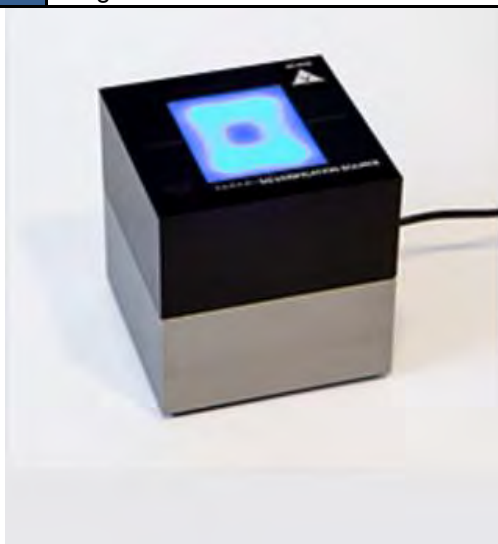

5. ANSI/IEEE C95.1 – 1992 RF Exposure Limits [2]

Uncontrolled Environment

Uncontrolled Environments are defined as locations where there is the exposure of individuals who have no knowledge or control of their exposure. The general population/uncontrolled exposure limits are applicable to situations in which the general public may be exposed or in which persons who are exposed as a consequence of their employment may not be made fully aware of the potential for exposure or cannot exercise control over their exposure. Members of the general public would come under this category when exposure is not employment-related; for example, in the case of a wireless transmitter that exposes persons in its vicinity.

Controlled Environment

Controlled Environments are defined as locations where there is exposure that may be incurred by persons who are aware of the potential for exposure, (i.e. as a result of employment or occupation). In general, occupational/controlled exposure limits are applicable to situations in which persons are exposed as a consequence of their employment, who have been made fully aware of the potential for exposure and can exercise control over their exposure. This exposure category is also applicable when the exposure is of a transient nature due to incidental passage through a location where the exposure levels may be higher than the general population/uncontrolled limits, but the exposed person is fully aware of the potential for exposure and can exercise control over his or her exposure by leaving the area or by some other appropriate means.

The criteria listed in Table 1 shall be used to evaluate the environmental impact of human exposure above 6GHz to radio frequency (RF) radiation as specified in §1.1310.

General Population Basic restriction for power density for frequencies between 1.5GHz and 100 GHz is $1.0 \text{ mW/cm}^2 = 10 \text{ W/m}^2$

Frequency range (MHz)	Electric field strength (V/m)	Magnetic field strength (A/m)	Power density (mW/cm^2)	Averaging time (minutes)
(A) Limits for Occupational/Controlled Exposures				
0.3-3.0	614	1.63	*(100)	6
3.0-30	$1842/f$	$4.89/f$	*($900/f^2$)	6
30-300	61.4	0.163	1.0	6
300-1500			$f/300$	6
1500-100,000			5	6
(B) Limits for General Population/Uncontrolled Exposure				
0.3-1.34	614	1.63	*(100)	30
1.34-30	$824/f$	$2.19/f$	*($180/f^2$)	30
30-300	27.5	0.073	0.2	30
300-1500			$f/1500$	30
1500-100,000			1.0	30

6. Measurement Uncertainty

The budget is valid for evaluation distances $> \lambda/2\pi$. For specific tests and configurations, the Uncertainty could be considerably smaller.

Preliminary Module mmWave Uncertainty Budget Evaluation Distances to the Antennas $> \lambda / 2\pi$						
Error Description	Uncertainty Value (\pm dB)	Probability	Divisor	(Ci)	Standard Uncertainty (\pm dB)	(Vi) Veff
Measurement System						
Probe Calibration	0.49	N	1	1	0.49	∞
Hemispherical Isotropy	0.50	R	1.732	1	0.29	∞
Linearity	0.20	R	1.732	0	0.12	∞
System Detection Limits	0.04	R	1.732	1	0.02	∞
Modulation Response	0.40	R	1.732	1	0.23	∞
Readout Electronics	0.03	N	1	1	0.03	∞
Response Time	0.00	R	1.732	1	0.00	∞
Integration Time	0.00	R	1.732	1	0.00	∞
RF Ambient Noise	0.2	R	1.732	1	0.12	∞
RF Ambient Reflections	0.21	R	1.732	1	0.12	∞
Probe Positioner	0.04	R	1.732	1	0.02	∞
Probe Positioning	0.30	R	1.732	1	0.17	∞
S _{avg} Reconstruction	0.60	R	1.732	1	0.35	∞
Test Sample Related						
Power Drift	0.2	R	1.732	1	0.12	∞
Input Power	0	N	1	0	0.00	∞
Combined Std. Uncertainty					0.76 dB	∞
Coverage Factor for 95 %					K=2	
Expanded STD Uncertainty					1.52 dB	

7. Power Density System Validation

The system performance check verifies that the system operates within its specifications.

The EUT is replaced by a calibrated source, the same spatial resolution, measurement region and the test separation used in the calibration was applied to system check. Through visual inspection into the measured power density distribution, both spatially (shape) and numerically (level) have no noticeable difference. The measured results should be within 0.66dB of the calibrated targets.

Frequency [GHz]	Grid step	Grid extent X/Y [mm]	Measurement points
10	0.25 ($\frac{\lambda}{4}$)	120/120	16 × 16
30	0.25 ($\frac{\lambda}{4}$)	60/60	24 × 24
60	0.25 ($\frac{\lambda}{4}$)	32.5/32.5	26 × 26
90	0.25 ($\frac{\lambda}{4}$)	30/30	36 × 36

Settings for measurement of verification sources



Verification Setup photo

Test System Verification

Date	Frequency (GHz)	5G Verification Source	Probe S/N	DAE S/N	Distance (mm)	Measured 4 cm ² (W/m ²)	Targeted 4 cm ² (W/m ²)	Deviation (dB)
05/11/2022	30	30GHz_1091	9611	759	10	41.6	40.6	+2.46%
05/13/2022	30	30GHz_1091	9611	759	10	41.0	40.6	+0.99%
05/16/2022	30	30GHz_1091	9611	759	10	40.9	40.6	+0.74%
05/18/2022	30	30GHz_1091	9611	759	10	41.3	40.6	+1.72%
05/20/2022	30	30GHz_1091	9611	759	10	39.9	40.6	-1.72%
07/01/2022	30	30GHz_1091	9611	759	10	42.5	40.6	+ 4.68

8. SAR Test Data Summary

See Measurement Result Data Pages

See Appendix B for SAR Test Data Plots.
 See Appendix C for SAR Test Setup Photos.

Procedures Used To Establish Test Signal

The device was either placed into simulated transmit mode using the manufacturer’s test codes or the actual transmission is activated through a base station simulator or similar equipment. See data pages for actual procedure used in measurement.

Device Test Condition

The device was tested fully on Side A, Side B and Side D using the mid channel for each measurement from the simulation data. The testing was conducted with the highest simulation data for the vertical, horizontal beam and MIMO configuration with each transmitting. The highest measured configuration in each band was then tested on the low and high channel. The Side C, Side E and Side F positions were tested on the highest measured value of all the configurations to show the value is significantly lower than all other sides. This device has a proximity sensor to control the power of the FR2 transmit bands. It is described in the SAR.20220610 report filed with this report.

Required Test Positions						
Antenna	Side A	Side B	Side C	Side D	Side E	Side F
QTM-0	Yes	No	Yes	Yes	No	Yes
QTM-1	Yes	Yes	Yes	No	Yes	No

8.1 Computation of the Electric Field Polarization Ellipse

For the numerical description of an arbitrarily oriented ellipse in three-dimensional space, five parameters are needed: the semi-major axis (a), the semi-minor axis (b), two angles describing the orientation of the normal vector of the ellipse (ϕ , θ), and one angle describing the tilt of the semi-major axis (ψ). For the two extreme cases, i.e., circular and linear polarizations, three parameters only (a , ϕ and θ) are sufficient for the description of the incident field.

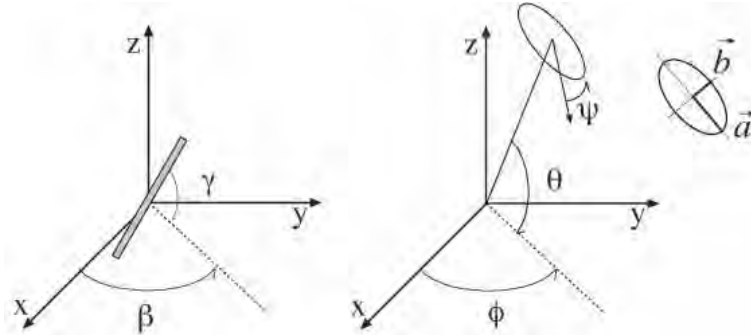

Illustration of the angles used for the numerical description of the sensor and the orientation of an ellipse in 3-D space.

For the reconstruction of the ellipse parameters from measured data, the problem can be reformulated as a nonlinear search problem. The semi-major and semi-minor axes of an elliptical field can be expressed as functions of the three angles (ϕ , θ and ψ). The parameters can be uniquely determined towards minimizing the error based on least-squares for the given set of angles and the measured data. In this way, the number of free parameters is reduced from five to three, which means that at least three sensor readings are necessary to gain sufficient information for the reconstruction of the ellipse parameters. However, to suppress the noise and increase the reconstruction accuracy, it is desirable that the system of equations be over determined. The solution to use a probe consisting of two sensors angled by r_1 and r_2 toward the probe axis and to perform measurements at three angular positions of the probe, i.e., at β_1 , β_2 and β_3 , results in over-determinations by a factor of two. If there is a need for more information or increased accuracy, more rotation angles can be added. The reconstruction of the ellipse parameters can be separated into linear and non-linear parts that are best solved by the Givens algorithm combined with a downhill simplex algorithm. To minimize the mutual coupling, sensor angles are set with a shift of 90 degree ($r_2 = r_1 + 90$ degree), and to simplify, the first rotation angle of the probe (β_1) can be set to 0 degree.

8.2 Total Field and Power Flux Density Reconstruction

Computation of the power density in general requires knowledge of the electric and magnetic field amplitudes and phases in the plane of incidence. Reconstruction of these quantities from pseudo-vector E-field measurements is feasible, as they are constrained by Maxwell's equations. SPEAG have developed a reconstruction approach based on the Gerchberg-Saxton algorithm, which benefits from the availability of the E-field polarization ellipse information obtained with the EUMWV2 probe.

The average of the reconstructed power density is evaluated over a circular area in each measurement plane. Two average power density values can be computed, the average total power density and the average incident power density, and the average total power density is used to determine compliance.

- $|Re\{S\}|$ is the total Poynting vector
- $n \cdot Re\{S\}$ is the normal Poynting vector

The software post-processing reports to values, "S avg tot" and "S avg inc". "S avg tot" represents average total power density (all three xyz components included), and "S avg inc" represents average normal power density. The average total power density "S avg tot" is reported to determine the device compliance.

9. RF Exposure Evaluation Results

1. The PD test was performed at a 10 mm separation between sensor and the EUT surface (the probe tip is 0.5mm to the EUT surface). The 10mm separation distance PD testing is for Body exposure condition.
2. According to TCBC Workshop in October 2018, 4 cm² averaging area are used.
3. Power density measurements were performed with DUT transmitting at output power limit for one single beam for each polarization (H & V) and one beam-pair, for each antenna type and for each antenna module (0,1) on the worst-surfaces.
4. The Beam ID with one of the highest initial simulated power density for that surface and distance was selected for Part 1 Power Density measurements.
5. The sides listed in this report are correlated to the sides listed in the PD simulation report by the following table:

PD Simulation Report	FR2 PD Measurement Report
S1	Side A
S2	Side E
S3	Side C
S5	Side D
S6	Side A
S7	Side B
S8	Side C
S9	Side F

6. Performance of the PD measurement testing was conducted from the beam ID with the highest simulated value for the selected side
 - (a) Horizontal polarization (H-only), CW tone signal
 - (b) Vertical polarization (V-only), CW tone signal
 - (c) Horizontal + Vertical polarization (H+V), CW tone signal
 - (d) If step a to c results in >50% of the limit, then repeat for the 2nd highest beam ID and is higher than 50% of the limit then repeat for the 3rd highest beam ID
 - (e) Test all other sides for a to d where the antenna is within 2.5 cm of the side
 - (f) For the highest value for all the measurements, test the low and high channel
 - (g) Repeat a to f for all antennas and in both bands
7. Due to test setup limitations, LPD testing for FR2 was performed using Factory Test Mode software to establish the connection and perform LPD with 100% duty cycle. The Qualcomm QRCT program was used to establish the connection.

This device uses a power reduction mechanism to reduce output powers in certain use conditions when the device is used close the user's body.

When the device's antenna is within a certain distance of the user, the sensor activates and reduces the maximum allowed output power. However, the sensor is not active when the device is moved beyond the sensor triggering distance and the maximum output power is no longer limited. Therefore, additional evaluation is needed in the vicinity of the triggering distance to ensure SAR is compliant when the device is allowed to operate at a non-reduced output power level. FCC KDB Publication 616217 D04v01r02 Section 6 was used as a guideline for selecting SAR test distances for this device at these additional test positions. Sensor triggering distance summary data is included below.

The sensor is designed to support sufficient detection range and sensitivity to cover regions of the sensors in all applicable directions since the sensor entirely covers the antennas. The device form factor will not allow the device to be sitting at an angle. Therefore, tilt measurements were not conducted on this device.

Per the May 2017 TCBC Workshop Notes, demonstration of proper functioning of the power reduction mechanisms is required to support the corresponding SAR configurations. The verification process was divided into two parts: (1) evaluation of the output power levels for individual or multiple triggering mechanisms and (2) evaluation of the triggering distances for proximity-based sensors.

9.1 Power Verification Procedure

The power verification was performed according to the following procedure.

- The test code was used to establish a radiated RF connection and the output power was monitored. The power measurements were confirmed to be within the expected tolerances for all states before and after a power reduction mechanism was triggered using the power measurement of the base station.
- Step 1 was repeated for all relevant modes and frequency bands for the mechanism being investigated.
- Steps 1 and 2 were repeated for all individual power reduction mechanisms and combinations thereof. For the combination cases, one mechanism was switched to a “triggered” state at a time; powers were confirmed to be within the tolerances after each additional mechanism was activated.

9.2 Distance Verification Procedure

The distance verification procedure was performed according to the following procedure.

- The test code was used to establish an RF connection and to monitor the power levels. The device being tested was placed below the relevant section of the phantom with the relevant side or edge of the device facing toward the phantom.
- The device was moved toward and away from the phantom to determine the distance at which the mechanism triggers and the output power is reduced, per KDB Publication 616217 D04v01r02 and FCC Guidance. Each applicable test position was evaluated. The distances were confirmed to be the same or larger (more conservative) than the minimum distances provided by the manufacturer.
- Steps 1 and 2 were repeated for both bands and antennas, as appropriate.
- Steps 1 through 3 were repeated for all distance-based power reduction mechanisms.

9.3 FR2 Antenna Verification Summary

Table 9.1
Power Measurement Verification for WWAN Antenna

Mechanism	Mode/Band/Antenna	Port Power (dBm)	
1 st		Un-triggered (Max)	Mechanism #1 (Reduced)
Capacitive	FR2/n260/QTM-0	10.5	6.5
	FR2/n260/QTM-1	10.5	8.5
	FR2/n261/QTM-0	10.5	2.0
	FR2/n261/QTM-1	10.5	6.0

Table 9.2
Distance Measurement Verification for FR2 Antenna

Mechanism	Test Condition	Band	Distance Measurements (mm)		Minimum Distance per Manufacturer (mm)
			Moving Toward	Moving Away	
Capacitive	Side A	n260	23	21	20
	Side C	n260	25	22	20
	Side D	n260	24	23	20
	Side F	n260	22	21	20
	Side A	n261	22	21	20
	Side C	n261	24	23	20
	Side D	n261	23	22	20
	Side F	n261	25	24	20

Side A
(moving toward phantom)

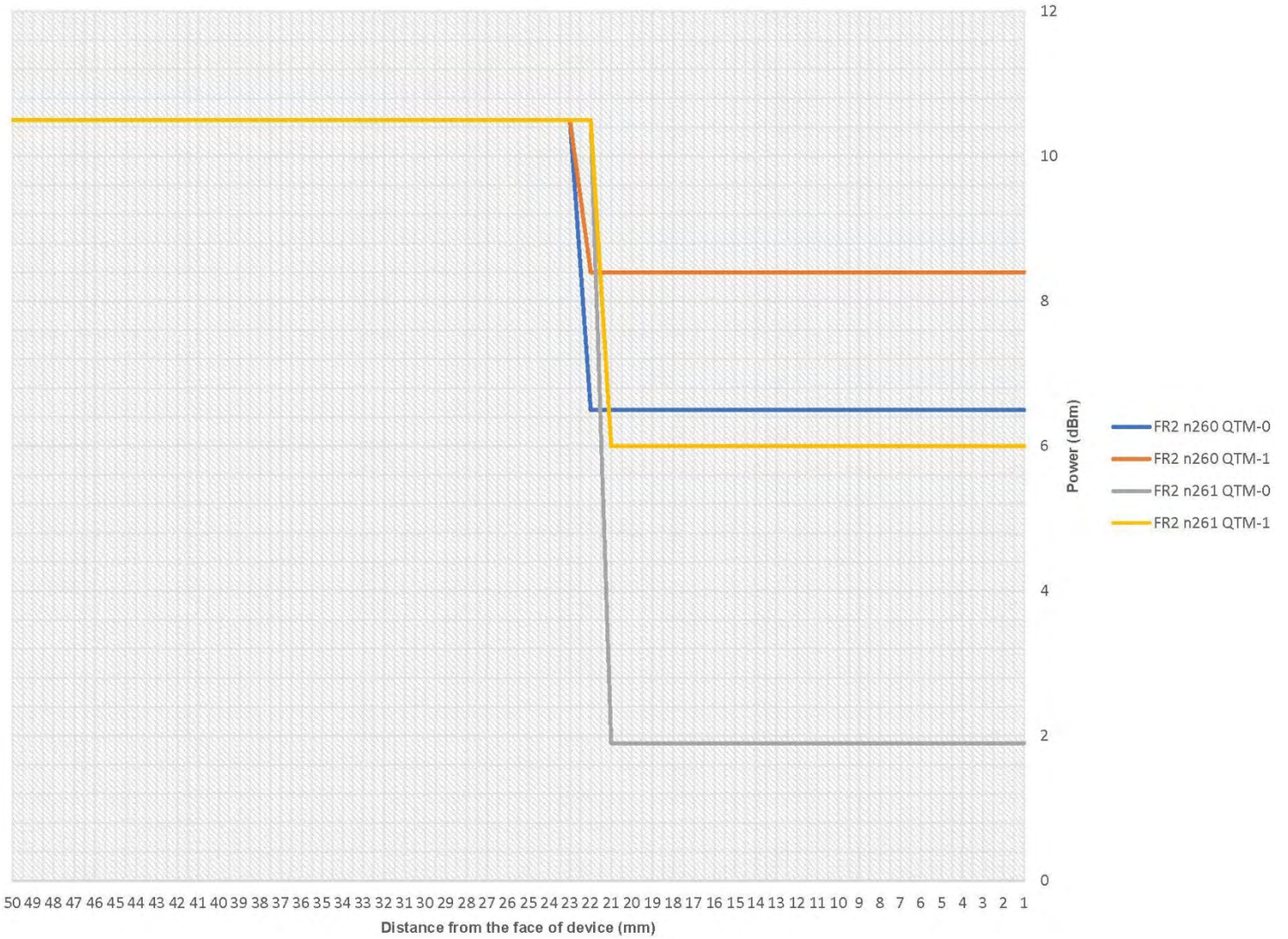

Side A
(moving away from phantom)

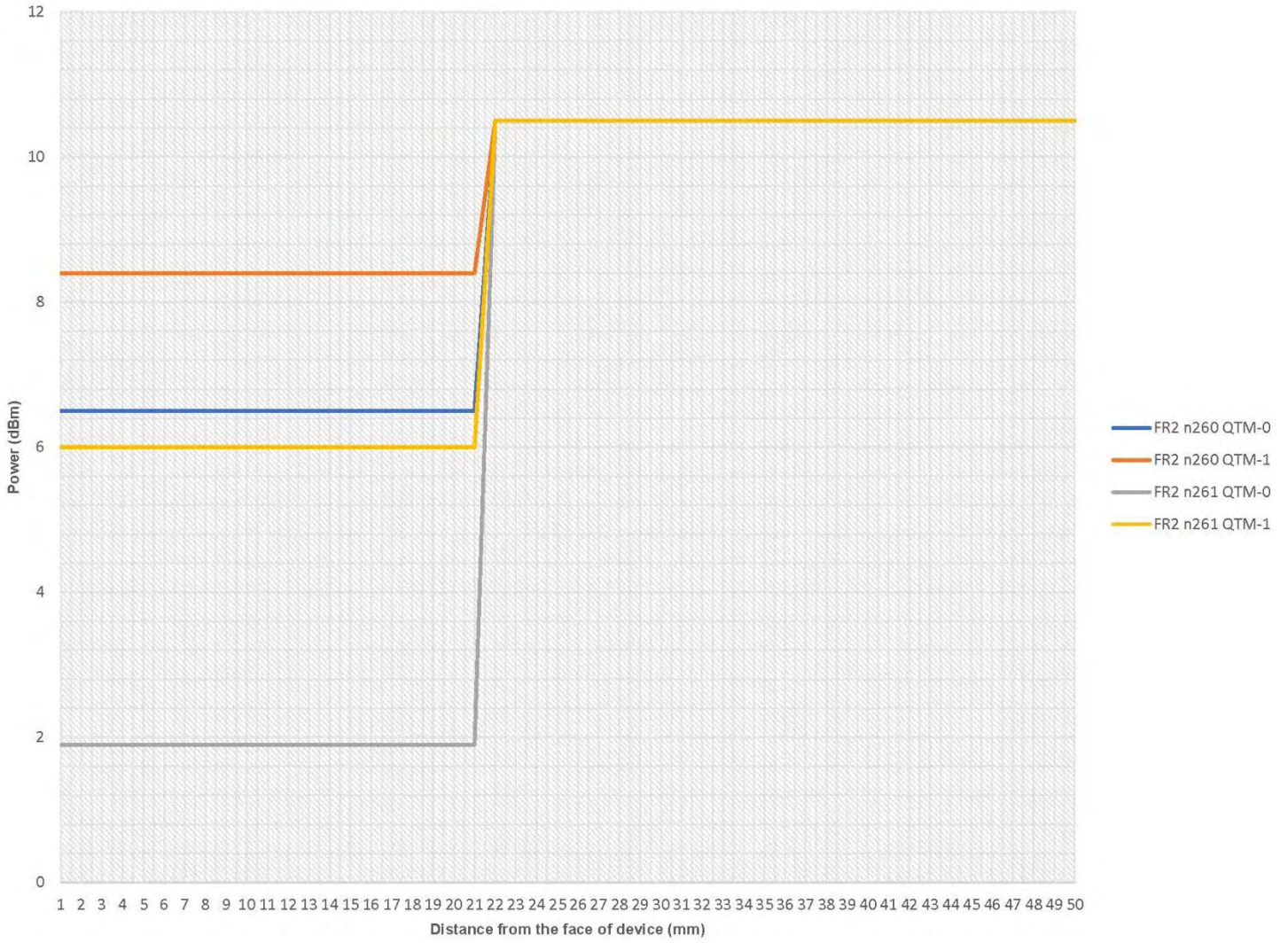

Side C
(moving toward phantom)

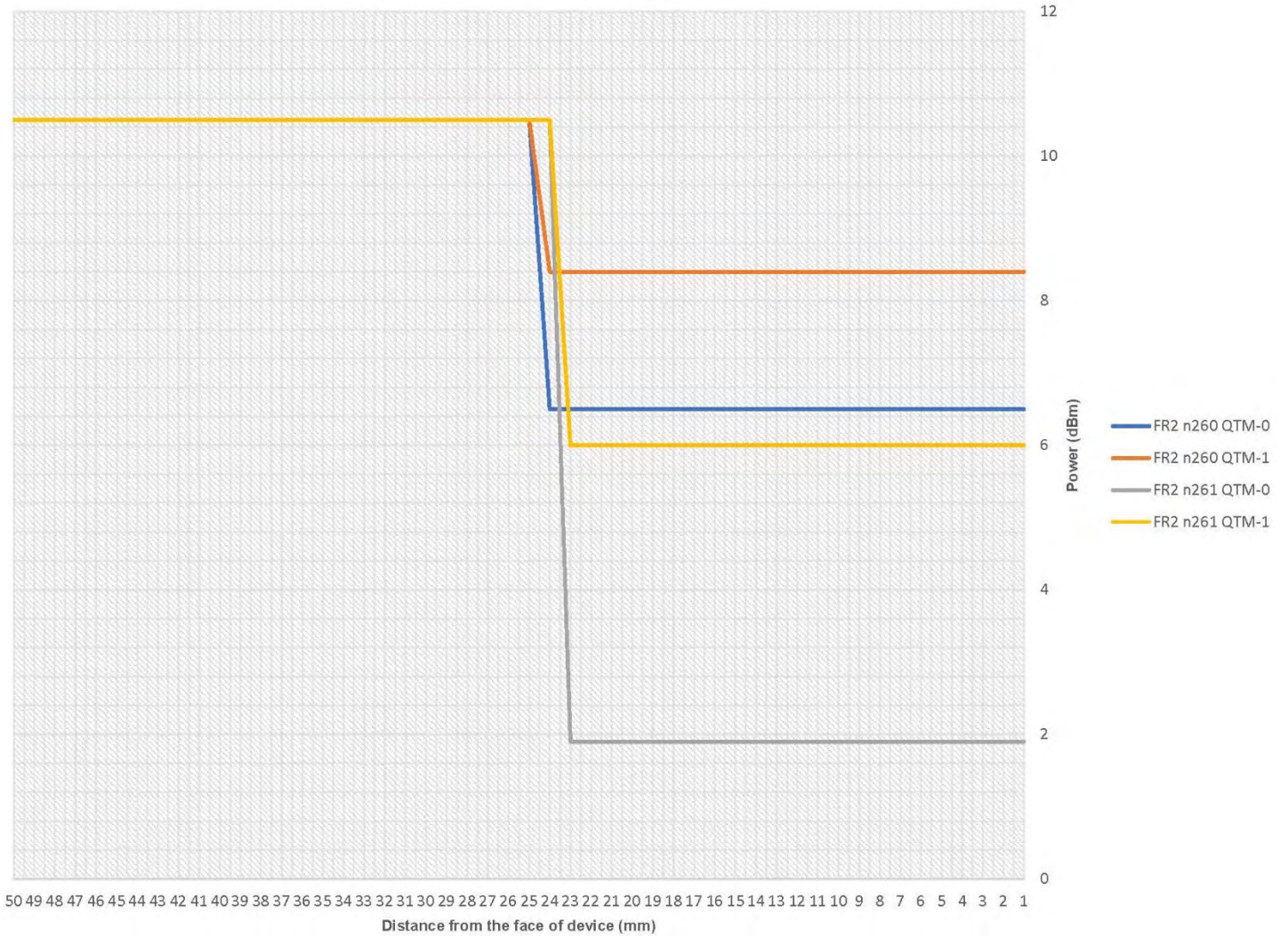

Side C
(moving away from phantom)

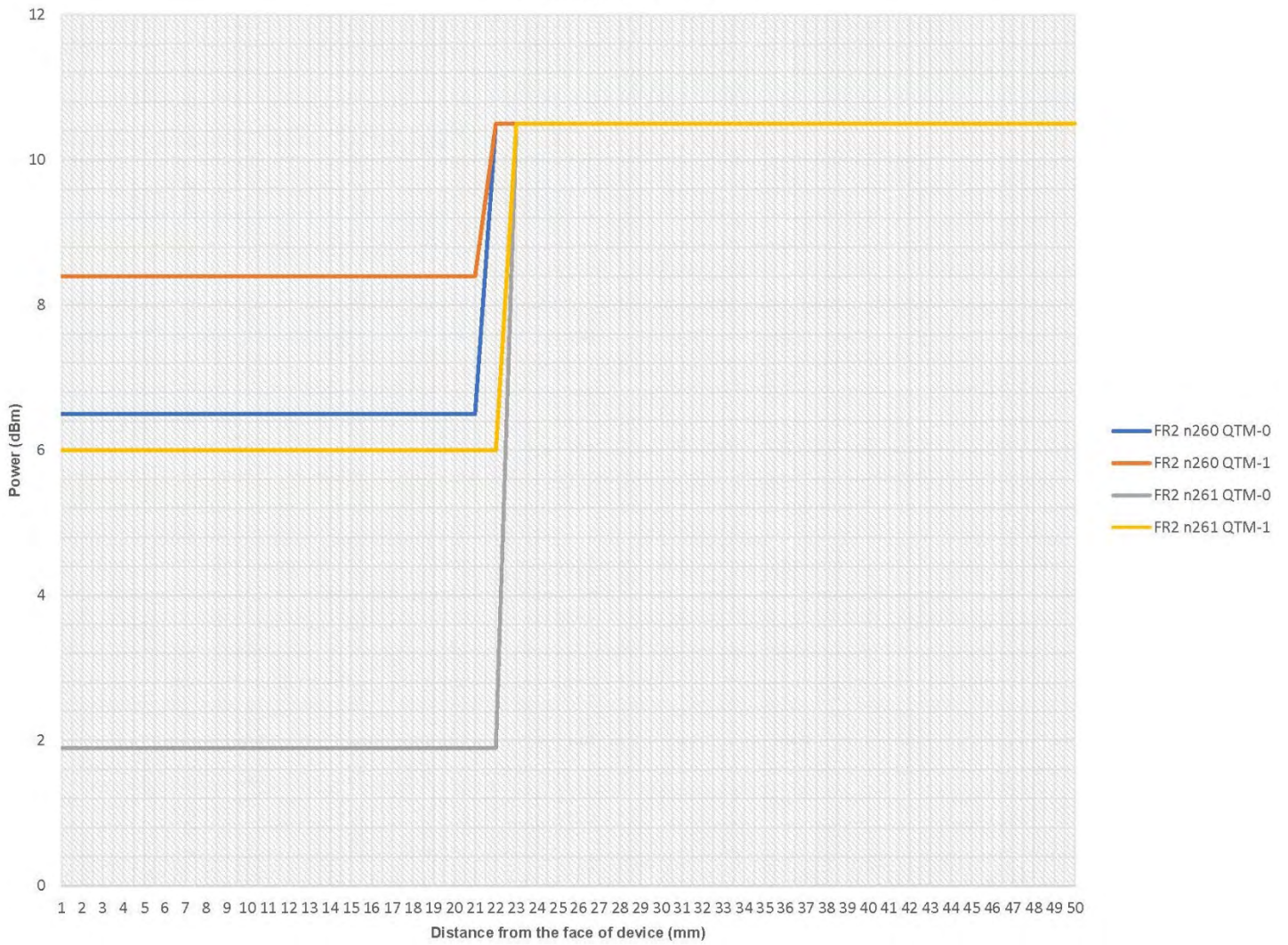

Side D
(moving toward phantom)

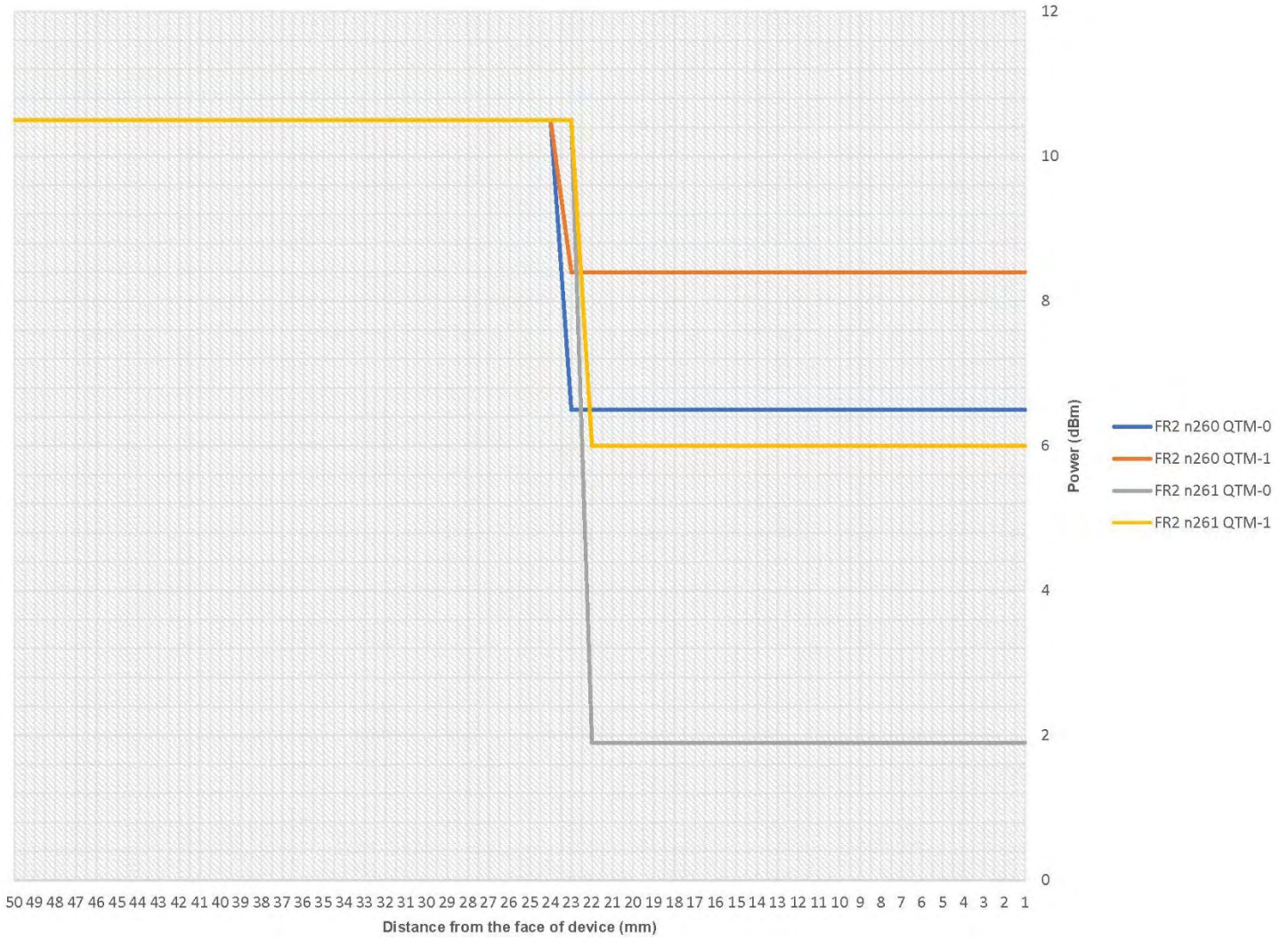

Side D
(moving away from phantom)

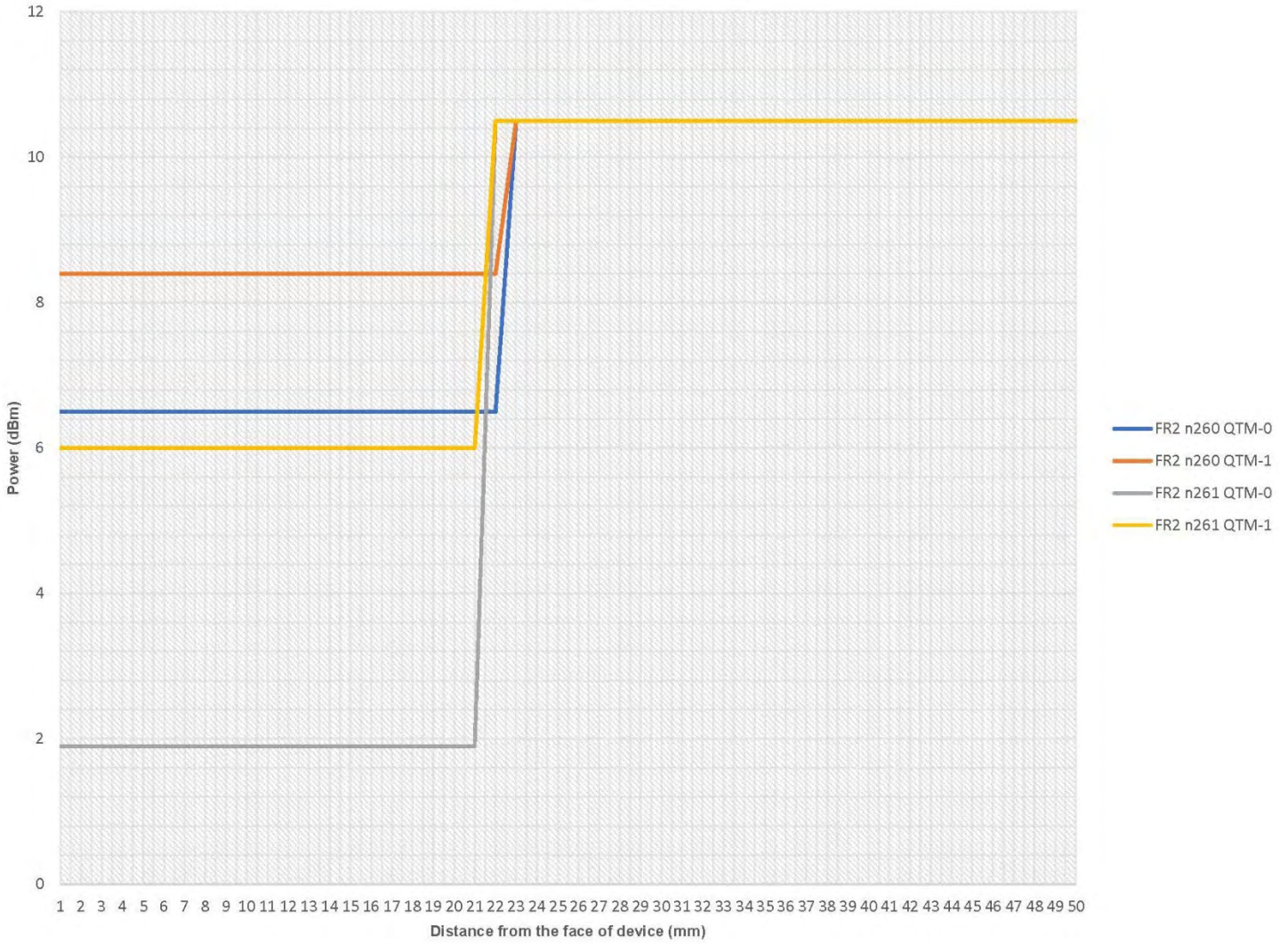

Side F
(moving toward phantom)

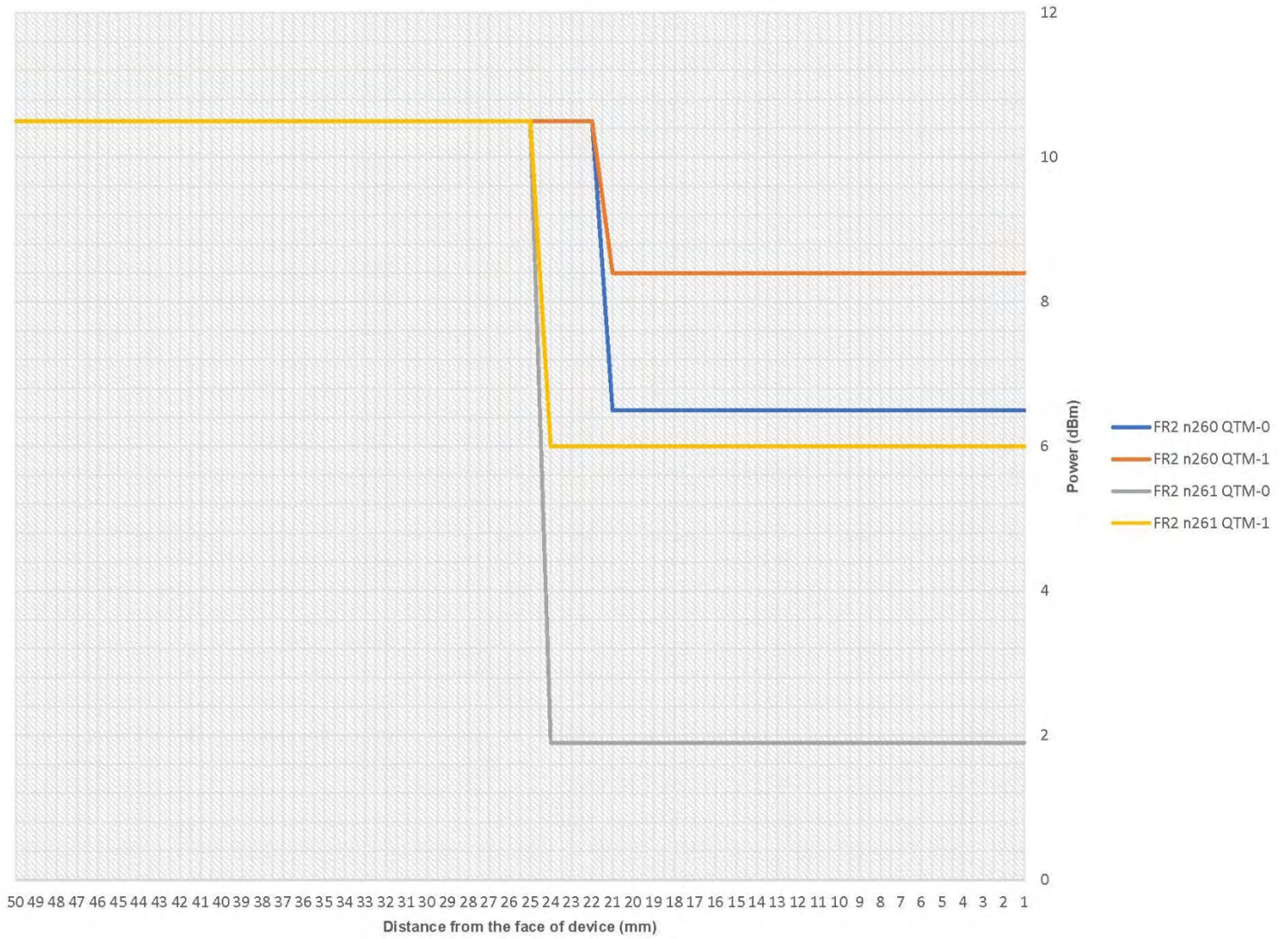

Side F
(moving away from phantom)

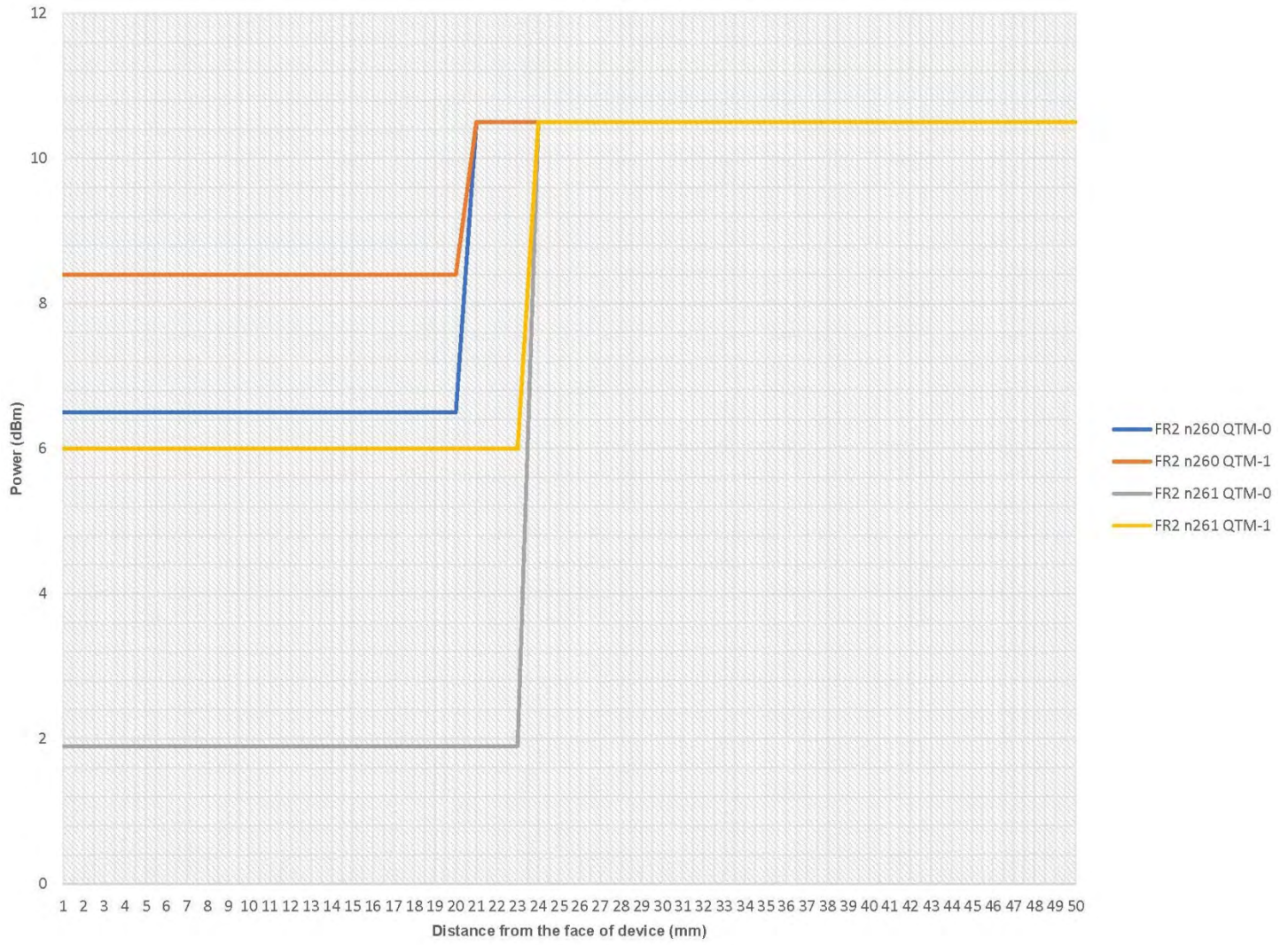

Plot No.	5G FR2	Antenna Module	Beam ID 1	Beam ID 2	Frequency (GHz)	RB	Mod.	BW (MHz)	SCS (kHz)	Test Position	Gap (mm)	Port Power	Port Power Limit	E _{peak} V/m	H _{peak} [A/m]	S _{avg inc 4} cm ² [W/m ²]	S _{avg tot 4} cm ² [W/m ²]	Reported
	n260	QTM-0	29	----	38.5	1	QPSK	400	120	Side A	10mm	6.4	6.5	45.5	0.123	0.79	1.04	1.06
	n260	QTM-0	157	----	38.5	1	QPSK	400	120	Side A	10mm	6.5	6.5	47.8	0.151	0.78	1.00	1.00
	n260	QTM-0	157	29	37.0	1	QPSK	400	120	Side A	10mm	9.5	9.5	73.2	0.142	1.80	2.30	2.30
1	n260	QTM-0	157	29	38.5	1	QPSK	400	120	Side A	10mm	9.5	9.5	75.6	0.163	1.83	2.51	2.51
	n260	QTM-0	157	29	40.0	1	QPSK	400	120	Side A	10mm	9.5	9.5	68.1	0.155	1.76	2.24	2.24
	n260	QTM-1	156	----	38.5	1	QPSK	400	120	Side A	10mm	8.4	8.5	53.1	0.113	0.68	0.81	1.31
	n260	QTM-1	28	----	38.5	1	QPSK	400	120	Side A	10mm	8.4	8.5	38.6	0.098	0.46	0.52	0.84
	n260	QTM-1	34	162	38.5	1	QPSK	400	120	Side A	10mm	11.4	11.5	61.8	0.148	1.39	1.60	1.64
	n260	QTM-1	156	----	38.5	1	QPSK	400	120	Side B	10mm	8.4	8.5	38.9	0.096	0.76	0.78	0.80
	n260	QTM-1	24	----	38.5	1	QPSK	400	120	Side B	10mm	8.3	8.5	28.9	0.072	0.42	0.44	0.46
	n260	QTM-1	34	162	40.0	1	QPSK	400	120	Side B	10mm	11.3	11.5	39.6	0.109	0.93	0.96	1.01
	n260	QTM-0	32	----	38.5	1	QPSK	400	120	Side D	10mm	6.2	6.5	27.0	0.077	0.34	0.35	0.38
	n260	QTM-0	160	----	38.5	1	QPSK	400	120	Side D	10mm	6.3	6.5	16.9	0.040	0.26	0.26	0.27
	n260	QTM-0	160	32	38.5	1	QPSK	400	120	Side D	10mm	9.4	9.5	57.7	0.151	0.82	0.87	0.89
	n260	QTM-0	157	29	38.5	1	QPSK	400	120	Side A	20mm	13.5	13.5	68.3	0.156	1.68	2.19	2.19
	n260	QTM-1	34	162	40.0	1	QPSK	400	120	Side B	20mm	13.4	13.5	32.5	0.081	0.83	0.86	0.88
	n260	QTM-0	160	32	38.5	1	QPSK	400	120	Side D	20mm	13.4	13.5	46.2	0.143	0.74	0.76	0.78
	n261	QTM-0	159	----	27.9	1	QPSK	400	120	Side A	10mm	1.9	2.0	48.7	0.131	1.01	1.07	1.10
	n261	QTM-0	40	----	27.9	1	QPSK	400	120	Side A	10mm	1.9	2.0	47.2	0.115	1.03	1.50	1.54
	n261	QTM-0	168	40	27.9	1	QPSK	400	120	Side A	10mm	4.9	5.0	69.2	0.175	2.30	2.34	2.40
	n261	QTM-1	154	----	27.9	1	QPSK	400	120	Side A	10mm	5.8	6.0	50.5	0.134	1.14	1.21	1.27
	n261	QTM-1	26	----	27.9	1	QPSK	400	120	Side A	10mm	5.8	6.0	53.5	0.131	1.37	1.55	1.62
	n261	QTM-1	154	26	27.3	1	QPSK	400	120	Side A	10mm	8.9	9.0	75.8	0.176	2.51	2.53	2.59
2	n261	QTM-1	154	26	27.5	1	QPSK	400	120	Side A	10mm	9.0	9.0	79.9	0.188	2.66	2.70	2.70
	n261	QTM-1	154	26	28.3	1	QPSK	400	120	Side A	10mm	8.9	9.0	76.3	0.169	2.64	2.67	2.73
	n261	QTM-1	153	----	27.9	1	QPSK	400	120	Side B	10mm	5.8	6.0	35.4	0.088	0.84	0.87	0.91
	n261	QTM-1	27	----	27.9	1	QPSK	400	120	Side B	10mm	5.8	6.0	39.0	0.104	1.02	1.08	1.13
	n261	QTM-1	155	27	27.9	1	QPSK	400	120	Side B	10mm	8.8	9.0	32.7	0.119	1.59	1.61	1.69
	n261	QTM-0	39	----	27.9	1	QPSK	400	120	Side D	10mm	1.9	2.0	10.2	0.034	0.04	0.06	0.06
	n261	QTM-0	160	----	27.9	1	QPSK	400	120	Side D	10mm	1.9	2.0	11.8	0.039	0.07	0.07	0.07
	n261	QTM-0	160	32	27.9	1	QPSK	400	120	Side D	10mm	4.9	5.0	18.2	0.052	0.13	0.18	0.18
	n261	QTM-1	154	26	27.5	1	QPSK	400	120	Side A	20mm	13.5	13.5	65.9	0.169	2.51	2.59	2.59
	n261	QTM-1	155	27	27.9	1	QPSK	400	120	Side B	20mm	13.4	13.5	26.7	0.103	1.42	1.48	1.51
	n261	QTM-0	160	32	27.9	1	QPSK	400	120	Side D	20mm	13.4	13.5	15.4	0.041	0.08	0.11	0.11
	n261	QTM-0	168	40	27.9	1	QPSK	400	120	Side C	10mm	4.9	5.0	8.63	0.031	0.04	0.04	0.04
	n261	QTM-1	154	26	27.9	1	QPSK	400	120	Side C	10mm	8.8	9.0	21.7	0.057	0.25	0.25	0.26
	n261	QTM-1	154	26	27.9	1	QPSK	400	120	Side F	10mm	4.9	5.0	8.82	0.033	0.04	0.05	0.05
	n261	QTM-0	168	40	27.9	1	QPSK	400	120	Side E	10mm	8.8	9.0	21.8	0.054	0.27	0.27	0.28
	n261	QTM-1	154	26	27.9	1	QPSK	400	120	Side C	20mm	13.4	13.5	18.9	0.043	0.16	0.18	0.18
	n261	QTM-1	154	26	27.9	1	QPSK	400	120	Side F	20mm	13.4	13.5	7.26	0.024	0.03	0.04	0.04
	n261	QTM-0	168	40	27.9	1	QPSK	400	120	Side E	20mm	13.4	13.5	18.4	0.043	0.22	0.23	0.24

LPD Single Point Measurement Notes:

- 1) For the maximum value among the table above, test the 50% and 100% RB configurations
- 2) For the maximum value among the table above and step 1, test all other modulations in this configuration
- 3) For the maximum value among the table above and step 1-2, test all other bandwidths in this configuration
- 4) For the maximum value among the table above and step 1-3, test all other component carriers in this configuration
- 5) For the maximum value among the table above and step 1-4, conduct a full LPD measurement for the low and high channel in this configuration

Point LPD Measurements

Band n261, QTM-1, Beam 154/26, 27.5 GHz, Side A					
60 kHz					
100 MHz					
16QAM		64QAM		256QAM	
50% RB	100% RB	50% RB	100% RB	50% RB	100% RB
2.36 W/m ²	2.21 W/m ²	2.39 W/m ²	2.42 W/m ²	2.11 W/m ²	2.27 W/m ²

Band n261, QTM-1, Beam 154/26, 27.5 GHz, Side A					
60 kHz					
200 MHz					
16QAM		64QAM		256QAM	
50% RB	100% RB	50% RB	100% RB	50% RB	100% RB
2.44 W/m ²	2.35 W/m ²	2.33 W/m ²	2.37 W/m ²	2.24 W/m ²	2.27 W/m ²

Band n261, QTM-1, Beam 154/26, 27.5 GHz, Side A					
60 kHz					
400 MHz					
16QAM		64QAM		256QAM	
50% RB	100% RB	50% RB	100% RB	50% RB	100% RB
2.49 W/m ²	2.42 W/m ²	2.37 W/m ²	2.33 W/m ²	2.29 W/m ²	2.21 W/m ²

Band n261, QTM-1, Beam 154/26, 27.5 GHz, Side A					
240 kHz					
100 MHz					
16QAM		64QAM		256QAM	
50% RB	100% RB	50% RB	100% RB	50% RB	100% RB
2.11 W/m ²	2.23 W/m ²	2.19 W/m ²	2.06 W/m ²	2.31 W/m ²	2.27 W/m ²

Band n261, QTM-1, Beam 154/26, 27.5 GHz, Side A					
240 kHz					
200 MHz					
16QAM		64QAM		256QAM	
50% RB	100% RB	50% RB	100% RB	50% RB	100% RB
2.44 W/m ²	2.17 W/m ²	2.42 W/m ²	2.31 W/m ²	2.27 W/m ²	2.09 W/m ²

Band n261, QTM-1, Beam 154/26, 27.5 GHz, Side A					
240 kHz					
400 MHz					
16QAM		64QAM		256QAM	
50% RB	100% RB	50% RB	100% RB	50% RB	100% RB
2.49 W/m ²	2.41 W/m ²	2.36 W/m ²	2.22 W/m ²	2.33 W/m ²	2.25 W/m ²

Band n261, QTM-1, Beam 155/27, 27.9 GHz, Side B					
60 kHz					
100 MHz					
16QAM		64QAM		256QAM	
50% RB	100% RB	50% RB	100% RB	50% RB	100% RB
1.26 W/m ²	1.11 W/m ²	1.38 W/m ²	1.32 W/m ²	1.29 W/m ²	1.22 W/m ²

Band n261, QTM-1, Beam 155/27, 27.9 GHz, Side B					
60 kHz					
200 MHz					
16QAM		64QAM		256QAM	
50% RB	100% RB	50% RB	100% RB	50% RB	100% RB
1.41 W/m ²	1.39 W/m ²	1.48 W/m ²	1.42 W/m ²	1.36 W/m ²	1.29 W/m ²

Band n261, QTM-1, Beam 155/27, 27.9 GHz, Side B					
60 kHz					
400 MHz					
16QAM		64QAM		256QAM	
50% RB	100% RB	50% RB	100% RB	50% RB	100% RB
1.51 W/m ²	1.44 W/m ²	1.47 W/m ²	1.42 W/m ²	1.36 W/m ²	1.29 W/m ²

Band n261, QTM-1, Beam 155/27, 27.9 GHz, Side B					
240 kHz					
100 MHz					
16QAM		64QAM		256QAM	
50% RB	100% RB	50% RB	100% RB	50% RB	100% RB
1.27 W/m ²	1.14 W/m ²	1.42 W/m ²	1.31 W/m ²	1.38 W/m ²	1.33 W/m ²

Band n261, QTM-1, Beam 155/27, 27.9 GHz, Side B					
240 kHz					
200 MHz					
16QAM		64QAM		256QAM	
50% RB	100% RB	50% RB	100% RB	50% RB	100% RB
1.42 W/m ²	1.31 W/m ²	1.56 W/m ²	1.49 W/m ²	1.41 W/m ²	1.30 W/m ²

Band n261, QTM-1, Beam 155/27, 27.9 GHz, Side B					
240 kHz					
400 MHz					
16QAM		64QAM		256QAM	
50% RB	100% RB	50% RB	100% RB	50% RB	100% RB
1.50 W/m ²	1.41 W/m ²	1.29 W/m ²	1.21 W/m ²	1.37 W/m ²	1.28 W/m ²

Band n260, QTM-0, Beam 160/32, 38.5 GHz, Side D					
60 kHz					
100 MHz					
16QAM		64QAM		256QAM	
50% RB	100% RB	50% RB	100% RB	50% RB	100% RB
0.73 W/m ²	0.68 W/m ²	0.79 W/m ²	0.72 W/m ²	0.71 W/m ²	0.63 W/m ²

Band n260, QTM-0, Beam 160/32, 38.5 GHz, Side D					
60 kHz					
200 MHz					
16QAM		64QAM		256QAM	
50% RB	100% RB	50% RB	100% RB	50% RB	100% RB
0.84 W/m ²	0.75 W/m ²	0.79 W/m ²	0.77 W/m ²	0.69 W/m ²	0.66 W/m ²

Band n260, QTM-0, Beam 160/32, 38.5 GHz, Side D					
60 kHz					
400 MHz					
16QAM		64QAM		256QAM	
50% RB	100% RB	50% RB	100% RB	50% RB	100% RB
0.73 W/m ²	0.68 W/m ²	0.77 W/m ²	0.72 W/m ²	0.68 W/m ²	0.63 W/m ²

Band n260, QTM-0, Beam 160/32, 38.5 GHz, Side D					
240 kHz					
100 MHz					
16QAM		64QAM		256QAM	
50% RB	100% RB	50% RB	100% RB	50% RB	100% RB
0.80 W/m ²	0.71 W/m ²	0.75 W/m ²	0.72 W/m ²	0.68 W/m ²	0.66 W/m ²

Band n260, QTM-0, Beam 160/32, 38.5 GHz, Side D					
240 kHz					
200 MHz					
16QAM		64QAM		256QAM	
50% RB	100% RB	50% RB	100% RB	50% RB	100% RB
0.73 W/m ²	0.68 W/m ²	0.79 W/m ²	0.77 W/m ²	0.69 W/m ²	0.66 W/m ²

Band n260, QTM-0, Beam 160/32, 38.5 GHz, Side D					
240 kHz					
400 MHz					
16QAM		64QAM		256QAM	
50% RB	100% RB	50% RB	100% RB	50% RB	100% RB
0.73 W/m ²	0.75 W/m ²	0.66 W/m ²	0.60 W/m ²	0.74 W/m ²	0.69 W/m ²

10. Simultaneous Transmission Analysis

The 3G/4G/WiFi and FR2 data are located in report number SAR.20220610 and SAR.20220612. The data listed in the tables below was extracted from the reports filed with this report.

Sim-Tx configuration

No.	Simultaneous Transmission Configuration	Exposure Positions
		Body
1	UMTS + 2.4 GHz Wifi 0 + 2.4 GHz WiFi 1	Yes
2	UMTS + 5 GHz Wifi 0 + 5 GHz WiFi 1	Yes
3	LTE + 2.4 GHz Wifi 0 + 2.4 GHz WiFi 1	Yes
4	LTE + 5 GHz Wifi 0 + 5 GHz WiFi 1	Yes
5	FR1 + 2.4 GHz Wifi 0 + 2.4 GHz WiFi 1	Yes
6	FR1 + 5 GHz Wifi 0 + 5 GHz WiFi 1	Yes
7	LTE + FR2 + 2.4 GHz WiFi 0 + 2.4 GHz WiFi 1	Yes
8	LTE + FR2 + 5 GHz WiFi 0 + 5 GHz WiFi 1	Yes

General Note:

1. The worst case WLAN reported SAR for each configuration was used for SAR summation, regardless of whether the WLAN channel has Hotspot capability. Therefore, the following summations represent the absolute worst cases for simultaneous transmission with WLAN.
2. The Scaled SAR summation is calculated based on the same configuration and test position.

Body Exposure Conditions

WWAN Band	Exposure Position	1	2	3	4	5	1+2+3 Summed 1g SAR (W/kg)	1+4+5 Summed 1g SAR (W/kg)
		WWAN	2.4GHz Wi-Fi 0	2.4GHz Wi-Fi 1	5GHz Wi-Fi 0	5GHz Wi-Fi 1		
		1g SAR (W/kg)	1g SAR (W/kg)	1g SAR (W/kg)	1g SAR (W/kg)	1g SAR (W/kg)		
WCDMA II Ant 0	Side A	0.24	0.19	0.20	0.22	0.19	0.63	0.65
	Side B	0.01		0.09		0.21	0.10	0.22
	Side C	0.28	0.13	0.18	0.25	0.21	0.59	0.74
	Side D	0.16	0.21		0.26		0.37	0.42
	Side E		0.04		0.17		0.04	0.17
	Side F	0.87		0.07		0.17	0.94	1.04
WCDMA IV Ant 0	Side A	0.73	0.19	0.20	0.22	0.19	1.12	1.14
	Side B	0.09		0.09		0.21	0.18	0.30
	Side C	0.88	0.13	0.18	0.25	0.21	1.19	1.34
	Side D	0.03	0.21		0.26		0.24	0.29
	Side E		0.04		0.17		0.04	0.17
	Side F	0.60		0.07		0.17	0.67	0.77
WCDMA V Ant 0	Side A	0.88	0.19	0.20	0.22	0.19	1.27	1.29
	Side B	0.58		0.09		0.21	0.67	0.79
	Side C	0.87	0.13	0.18	0.25	0.21	1.18	1.33
	Side D	0.40	0.21		0.26		0.61	0.66
	Side E		0.04		0.17		0.04	0.17
	Side F	0.07		0.07		0.17	0.14	0.24
LTE Band 7 Ant 0	Side A	0.60	0.19	0.20	0.22	0.19	0.99	1.01
	Side B	0.03		0.09		0.21	0.12	0.24
	Side C	0.26	0.13	0.18	0.25	0.21	0.57	0.72
	Side D	0.10	0.21		0.26		0.31	0.36
	Side E		0.04		0.17		0.04	0.17
	Side F	0.84		0.07		0.17	0.91	1.01
LTE Band 12 Ant 0	Side A	0.17	0.19	0.20	0.22	0.19	0.56	0.58
	Side B	0.10		0.09		0.21	0.19	0.31
	Side C	0.16	0.13	0.18	0.25	0.21	0.47	0.62
	Side D	0.10	0.21		0.26		0.31	0.36
	Side E		0.04		0.17		0.04	0.17
	Side F	0.09		0.07		0.17	0.16	0.26
LTE Band 13 Ant 0	Side A	0.50	0.19	0.20	0.22	0.19	0.89	0.91
	Side B	0.35		0.09		0.21	0.44	0.56
	Side C	0.44	0.13	0.18	0.25	0.21	0.75	0.90
	Side D	0.24	0.21		0.26		0.45	0.50
	Side E		0.04		0.17		0.04	0.17
	Side F	0.06		0.07		0.17	0.13	0.23
LTE Band 14 Ant 0	Side A	0.48	0.19	0.20	0.22	0.19	0.87	0.89
	Side B	0.21		0.09		0.21	0.30	0.42
	Side C	0.46	0.13	0.18	0.25	0.21	0.77	0.92
	Side D	0.15	0.21		0.26		0.36	0.41
	Side E		0.04		0.17		0.04	0.17
	Side F	0.07		0.07		0.17	0.14	0.24
LTE Band 25 Ant 0	Side A	0.20	0.19	0.20	0.22	0.19	0.59	0.61
	Side B	0.18		0.09		0.21	0.27	0.39
	Side C	0.40	0.13	0.18	0.25	0.21	0.71	0.86
	Side D	0.59	0.21		0.26		0.80	0.85
	Side E		0.04		0.17		0.04	0.17
	Side F	0.81		0.07		0.17	0.88	0.98

WWAN Band	Exposure Position	1	2	3	4	5	1+2+3 Summed 1g SAR (W/kg)	1+4+5 Summed 1g SAR (W/kg)
		WWAN	2.4GHz Wi-Fi 0	2.4GHz Wi-Fi 1	5GHz Wi-Fi 0	5GHz Wi-Fi 1		
		1g SAR (W/kg)	1g SAR (W/kg)	1g SAR (W/kg)	1g SAR (W/kg)	1g SAR (W/kg)		
LTE Band 26 Ant 0	Side A	0.74	0.19	0.20	0.22	0.19	1.13	1.15
	Side B	0.46		0.09		0.21	0.55	0.67
	Side C	0.74	0.13	0.18	0.25	0.21	1.05	1.20
	Side D	0.35	0.21		0.26		0.56	0.61
	Side E		0.04		0.17		0.04	0.17
	Side F	0.08		0.07		0.17	0.15	0.25
LTE Band 30 Ant 0	Side A	0.30	0.19	0.20	0.22	0.19	0.69	0.71
	Side B	0.02		0.09		0.21	0.11	0.23
	Side C	0.28	0.13	0.18	0.25	0.21	0.59	0.74
	Side D	0.74	0.21		0.26		0.95	1.00
	Side E		0.04		0.17		0.04	0.17
	Side F	0.33		0.07		0.17	0.40	0.50
LTE Band 41 Ant 0	Side A	0.59	0.19	0.20	0.22	0.19	0.98	1.00
	Side B	0.35		0.09		0.21	0.44	0.56
	Side C	0.58	0.13	0.18	0.25	0.21	0.89	1.04
	Side D	0.30	0.21		0.26		0.51	0.56
	Side E		0.04		0.17		0.04	0.17
	Side F	0.90		0.07		0.17	0.97	1.07
LTE Band 48 Ant 4	Side A	0.61	0.19	0.20	0.22	0.19	1.00	1.02
	Side B	0.14		0.09		0.21	0.23	0.35
	Side C	0.33	0.13	0.18	0.25	0.21	0.64	0.79
	Side D		0.21		0.26		0.21	0.26
	Side E		0.04		0.17		0.04	0.17
	Side F	0.68		0.07		0.17	0.75	0.85
LTE Band 66 Ant 0	Side A	0.52	0.19	0.20	0.22	0.19	0.91	0.93
	Side B	0.06		0.09		0.21	0.15	0.27
	Side C	0.66	0.13	0.18	0.25	0.21	0.97	1.12
	Side D	0.19	0.21		0.26		0.40	0.45
	Side E		0.04		0.17		0.04	0.17
	Side F	0.80		0.07		0.17	0.87	0.97
LTE Band 71 Ant 0	Side A	0.17	0.19	0.20	0.22	0.19	0.56	0.58
	Side B	0.08		0.09		0.21	0.17	0.29
	Side C	0.16	0.13	0.18	0.25	0.21	0.47	0.62
	Side D	0.11	0.21		0.26		0.32	0.37
	Side E		0.04		0.17		0.04	0.17
	Side F	0.02		0.07		0.17	0.09	0.19
FR1 Band n7 Ant 0	Side A	0.76	0.19	0.20	0.22	0.19	1.15	1.17
	Side B	0.12		0.09		0.21	0.21	0.33
	Side C	0.69	0.13	0.18	0.25	0.21	1.00	1.15
	Side D	0.11	0.21		0.26		0.32	0.37
	Side E		0.04		0.17		0.04	0.17
	Side F	0.89		0.07		0.17	0.96	1.06
FR1 Band n12 Ant 0	Side A	0.33	0.19	0.20	0.22	0.19	0.72	0.74
	Side B	0.16		0.09		0.21	0.25	0.37
	Side C	0.31	0.13	0.18	0.25	0.21	0.62	0.77
	Side D	0.18	0.21		0.26		0.39	0.44
	Side E		0.04		0.17		0.04	0.17
	Side F	0.02		0.07		0.17	0.09	0.19

WWAN Band	Exposure Position	1	2	3	4	5	1+2+3 Summed 1g SAR (W/kg)	1+4+5 Summed 1g SAR (W/kg)
		WWAN	2.4GHz Wi-Fi 0	2.4GHz Wi-Fi 1	5GHz Wi-Fi 0	5GHz Wi-Fi 1		
		1g SAR (W/kg)	1g SAR (W/kg)	1g SAR (W/kg)	1g SAR (W/kg)	1g SAR (W/kg)		
FR1 Band n13 Ant 0	Side A	0.41	0.19	0.20	0.22	0.19	0.80	0.82
	Side B	0.28		0.09		0.21	0.37	0.49
	Side C	0.37	0.13	0.18	0.25	0.21	0.68	0.83
	Side D	0.19	0.21		0.26		0.40	0.45
	Side E		0.04		0.17		0.04	0.17
	Side F	0.04		0.07		0.17	0.11	0.21
FR1 Band n14 Ant 0	Side A	0.37	0.19	0.20	0.22	0.19	0.76	0.78
	Side B	0.20		0.09		0.21	0.29	0.41
	Side C	0.35	0.13	0.18	0.25	0.21	0.66	0.81
	Side D	0.13	0.21		0.26		0.34	0.39
	Side E		0.04		0.17		0.04	0.17
	Side F	0.05		0.07		0.17	0.12	0.22
FR1 Band n25 Ant 0	Side A	0.31	0.19	0.20	0.22	0.19	0.70	0.72
	Side B	0.06		0.09		0.21	0.15	0.27
	Side C	0.32	0.13	0.18	0.25	0.21	0.63	0.78
	Side D	0.16	0.21		0.26		0.37	0.42
	Side E		0.04		0.17		0.04	0.17
	Side F	0.86		0.07		0.17	0.93	1.03
FR1 Band n26 Ant 0	Side A	0.44	0.19	0.20	0.22	0.19	0.83	0.85
	Side B	0.35		0.09		0.21	0.44	0.56
	Side C	0.54	0.13	0.18	0.25	0.21	0.85	1.00
	Side D	0.23	0.21		0.26		0.44	0.49
	Side E		0.04		0.17		0.04	0.17
	Side F	0.04		0.07		0.17	0.11	0.21
FR1 Band n30 Ant 0	Side A	0.35	0.19	0.20	0.22	0.19	0.74	0.76
	Side B	0.07		0.09		0.21	0.16	0.28
	Side C	0.26	0.13	0.18	0.25	0.21	0.57	0.72
	Side D	0.36	0.21		0.26		0.57	0.62
	Side E		0.04		0.17		0.04	0.17
	Side F	0.34		0.07		0.17	0.41	0.51
FR1 Band n41 Ant 8	Side A	0.75	0.19	0.20	0.22	0.19	1.14	1.16
	Side B			0.09		0.21	0.09	0.21
	Side C	0.28	0.13	0.18	0.25	0.21	0.59	0.74
	Side D	0.10	0.21		0.26		0.31	0.36
	Side E		0.04		0.17		0.04	0.17
	Side F			0.07		0.17	0.07	0.17
FR1 Band n48 Ant 4	Side A	0.90	0.19	0.20	0.22	0.19	1.29	1.31
	Side B	0.74		0.09		0.21	0.83	0.95
	Side C	0.39	0.13	0.18	0.25	0.21	0.70	0.85
	Side D		0.21		0.26		0.21	0.26
	Side E		0.04		0.17		0.04	0.17
	Side F	0.64		0.07		0.17	0.71	0.81
FR1 Band n66 Ant 0	Side A	0.68	0.19	0.20	0.22	0.19	1.07	1.09
	Side B	0.10		0.09		0.21	0.19	0.31
	Side C	0.83	0.13	0.18	0.25	0.21	1.14	1.29
	Side D	0.20	0.21		0.26		0.41	0.46
	Side E		0.04		0.17		0.04	0.17
	Side F	0.89		0.07		0.17	0.96	1.06

WWAN Band	Exposure Position	1	2	3	4	5	1+2+3 Summed 1g SAR (W/kg)	1+4+5 Summed 1g SAR (W/kg)
		WWAN	2.4GHz Wi-Fi 0	2.4GHz Wi-Fi 1	5GHz Wi-Fi 0	5GHz Wi-Fi 1		
		1g SAR (W/kg)	1g SAR (W/kg)	1g SAR (W/kg)	1g SAR (W/kg)	1g SAR (W/kg)		
FR1 Band n70 Ant 8	Side A	0.77	0.19	0.20	0.22	0.19	1.16	1.18
	Side B	0.21		0.09		0.21	0.30	0.42
	Side C	0.87	0.13	0.18	0.25	0.21	1.18	1.33
	Side D		0.21		0.26		0.21	0.26
	Side E		0.04		0.17		0.04	0.17
	Side F			0.07		0.17	0.07	0.17
FR1 Band n71 Ant 0	Side A	0.41	0.19	0.20	0.22	0.19	0.80	0.82
	Side B	0.23		0.09		0.21	0.32	0.44
	Side C	0.39	0.13	0.18	0.25	0.21	0.70	0.85
	Side D	0.26	0.21		0.26		0.47	0.52
	Side E		0.04		0.17		0.04	0.17
	Side F	0.02		0.07		0.17	0.09	0.19
FR1 Band n77 Ant 4	Side A	0.69	0.19	0.20	0.22	0.19	1.08	1.10
	Side B	0.74		0.09		0.21	0.83	0.95
	Side C	0.34	0.13	0.18	0.25	0.21	0.65	0.80
	Side D		0.21		0.26		0.21	0.26
	Side E		0.04		0.17		0.04	0.17
	Side F	0.51		0.07		0.17	0.58	0.68

LTE UL CA	SAR ₁	SAR ₂	WiFi Sum of Tx0 and Tx1	Total
2A-4A	0.14	0.31	0.47	0.92
2A-5A	0.14	0.38	0.47	0.99
2A-13A	0.33	0.26	0.47	1.06
2A-66A	0.14	0.32	0.47	0.93
4A-5A	0.37	0.38	0.47	1.22
4A-13A	0.31	0.26	0.47	1.04
5A-66A	0.38	0.35	0.47	1.20
13A-66A	0.26	0.32	0.47	1.05

FR1 UL ENDC-LTE (NSA)	SAR ₁	SAR ₂	WiFi Sum of Tx0 and Tx1	Total
5A-n2A	0.38	0.38	0.47	1.23
13A-n2A	0.26	0.54	0.47	1.27
66A-n2A	0.35	0.54	0.47	1.36
2A-n5A	0.14	0.50	0.47	1.11
48A-n5A	0.34	0.67	0.47	1.48
66A-n5A	0.35	0.50	0.47	1.32
2A-n66A	0.14	0.41	0.47	1.02
5A-n66A	0.38	0.39	0.47	1.24
7A-n66A	0.43	0.41	0.47	1.31
12A-n66A	0.08	0.41	0.47	0.96
13A-n66A	0.26	0.41	0.47	1.14
48A-n66A	0.34	0.38	0.47	1.19
2A-n71A	0.33	0.41	0.47	1.21
7A-n71A	0.24	0.41	0.47	1.12
66A-n71A	0.32	0.41	0.47	1.20
2A-n77A	0.14	0.37	0.47	0.98
5A-n77A	0.35	0.37	0.47	1.19
7A-n77A	0.43	0.37	0.47	1.27
12A-n77A	0.08	0.37	0.47	0.92
13A-n77A	0.26	0.37	0.47	1.10
14A-n77A	0.23	0.37	0.47	1.07
25A-n77A	0.41	0.37	0.47	1.25
66A-n77A	0.35	0.37	0.47	1.19
2A-n78A	0.14	0.37	0.47	0.98
5A-n78A	0.35	0.37	0.47	1.19
7A-n78A	0.43	0.37	0.47	1.27
12A-n78A	0.08	0.37	0.47	0.92
25A-n78A	0.41	0.37	0.47	1.25
66A-n78A	0.35	0.37	0.47	1.19

FR2 UL ENDC-LTE (NSA)		Ratio to Limit for LTE	Ratio to Limit for FR2	WiFi Ratio of Tx0 and Tx1	Total
1CC	2A-n260A	0.09	0.11	0.30	0.50
	5A-n260A	0.22	0.11	0.30	0.63
	12A-n260A	0.05	0.11	0.30	0.46
	13A-n260A	0.16	0.11	0.30	0.57
	48A-n260A	0.21	0.11	0.30	0.62
	66A-n260A	0.22	0.11	0.30	0.63
2CC	2A-n260G	0.09	0.25	0.30	0.64
	5A-n260G	0.22	0.25	0.30	0.77
	13A-n260G	0.16	0.25	0.30	0.71
	48A-n260G	0.21	0.25	0.30	0.76
	66A-n260G	0.22	0.25	0.30	0.77
1CC	2A-n261A	0.09	0.16	0.30	0.55
	5A-n261A	0.22	0.16	0.30	0.68
	13A-n261A	0.16	0.16	0.30	0.62
	48A-n261A	0.21	0.16	0.30	0.67
	66A-n261A	0.22	0.16	0.30	0.68
2CC	2A-n261G	0.09	0.27	0.30	0.66
	5A-n261G	0.22	0.27	0.30	0.79
	13A-n261G	0.16	0.27	0.30	0.73
	48A-n261G	0.21	0.27	0.30	0.78
	66A-n261G	0.22	0.27	0.30	0.79

11. Test Equipment List

Table 11.1 Equipment Specifications

Type	Calibration Due Date	Calibration Done Date	Serial Number
Staubli Robot TX60L	N/A	N/A	F07/55M6A1/A/01
Measurement Controller CS8c	N/A	N/A	1012
mmWave Phantom	N/A	N/A	1091
Device Holder	N/A	N/A	N/A
Data Acquisition Electronics 4	08/06/2022	08/06/2021	759
SPEAG mmW Probe EUmmWV4	01/03/2023	01/03/2022	9611
5G Verification Source 30 GHz	11/05/2021	11/05/2022	1091

12. Conclusion

The LPD measurement indicates that the EUT complies with the RF radiation exposure limits of the FCC/IC. These measurements are taken to simulate the RF effects exposure under worst-case conditions. Precise laboratory measures were taken to assure repeatability of the tests. The tested device complies with the requirements in respect to all parameters subject to the test. The test results and statements relate only to the item(s) tested.

13. References

- [1] FCC 47 CFR Part 2 “Frequency Allocations and Radio Treaty Matters; General Rules and Regulations”
- [2] FCC KDB 447498 D01 v06, “Mobile and Portable Device RF Exposure Procedures and Equipment Authorization Policies”, Oct 2015
- [3] FCC KDB 865664 D02 v01r02, “RF Exposure Compliance Reporting and Documentation Considerations” Oct 2015.
- [4] FCC KDB 648474 D04 v01r03, “SAR Evaluation Considerations for Wireless Handsets”, Oct 2015.

Appendix A – System Validation Plots

Test Laboratory: RF Exposure Lab
Device under Test Properties

Plot 1

Model, Manufacturer	Dimensions [mm]	IMEI	DUT Type
30 GHz Verification Source Speag	100.0 x 100.0 x 100.0		Verification Source

Exposure Conditions

Phantom Section	Position	Test Distance [mm]	Band	Group	UID	Rev	Frequency [MHz]	Channel Number
5G Air	Front	5.50	Validation band	CW	0	-	30000.000	30000

Hardware Setup

Phantom	Medium	Probe	Calibration Date	DAE	Calibration Date
mmWave	Air	EUmmWV4 - SN9611_F1-55GHz	2022-01-03	DAE4 Sn759	2021-08-06

Scan Setup

Scan Name	Grid Extents [mm]	Grid Steps [lambda]	Sensor Surface [mm]	MAIA
Fast Area Scan	132.0 x 132.0 x 0.0	0.5 x 0.5 x 1.0	5.5	N/A
5G Scan	60.0 x 60.0 x 0.0	0.25 x 0.25 x 0.0	5.5	N/A

Measurement Results

Date	Scan Name	Avg. Area [cm ²]	psPDn+ [W/m ²]	psPDtot+ [W/m ²]	Power Drift [dB]
2022-05-11, 06:06	Fast Area Scan	1	N/A	N/A	N/A
2022-05-11, 07:13	5G Scan	1	41.0	41.6	-0.02

Warning(s) / Error(s)

Job Name	Warning(s)	Error(s)
Fast Area Scan 5G Scan		

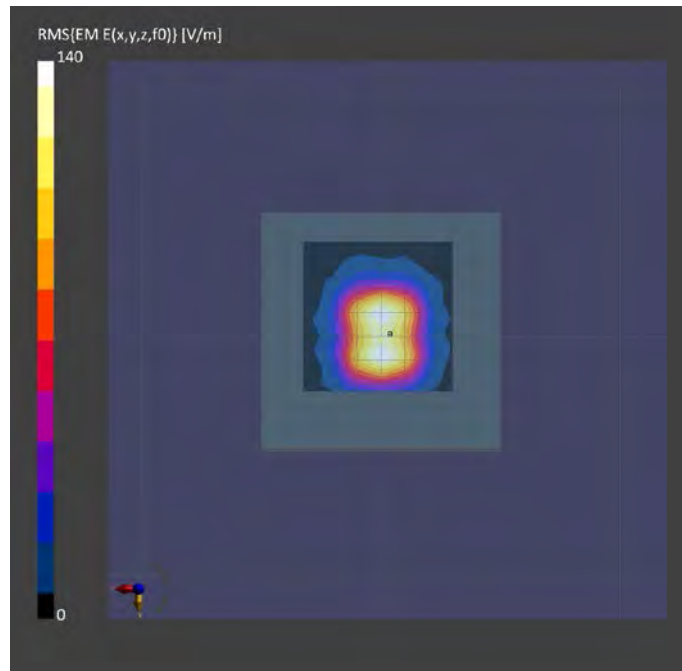

**Test Laboratory: RF Exposure Lab
Device under Test Properties**

Plot 2

Model, Manufacturer	Dimensions [mm]	IMEI	DUT Type
30 GHz Verification Source Speag	100.0 x 100.0 x 100.0		Verification Source

Exposure Conditions

Phantom Section	Position	Test Distance [mm]	Band	Group	UID	Rev	Frequency [MHz]	Channel Number
5G Air	Front	5.50	Validation band	CW	0	-	30000.000	30000

Hardware Setup

Phantom	Medium	Probe	Calibration Date	DAE	Calibration Date
mmWave	Air	EUmmWV4 - SN9611_F1-55GHz	2022-01-03	DAE4 Sn759	2021-08-06

Scan Setup

Scan Name	Grid Extents [mm]	Grid Steps [lambda]	Sensor Surface [mm]	MAIA
Fast Area Scan	132.0 x 132.0 x 0.0	0.5 x 0.5 x 1.0	5.5	N/A
5G Scan	60.0 x 60.0 x 0.0	0.25 x 0.25 x 0.0	5.5	Y

Measurement Results

Date	Scan Name	Avg. Area [cm ²]	psPDn+ [W/m ²]	psPDtot+ [W/m ²]	Power Drift [dB]
2022-05-13, 06:37	Fast Area Scan	1	N/A	N/A	N/A
2022-05-13, 07:44	5G Scan	1	40.1	41.0	-0.04

Warning(s) / Error(s)

Job Name	Warning(s)	Error(s)
Fast Area Scan		
5G Scan		

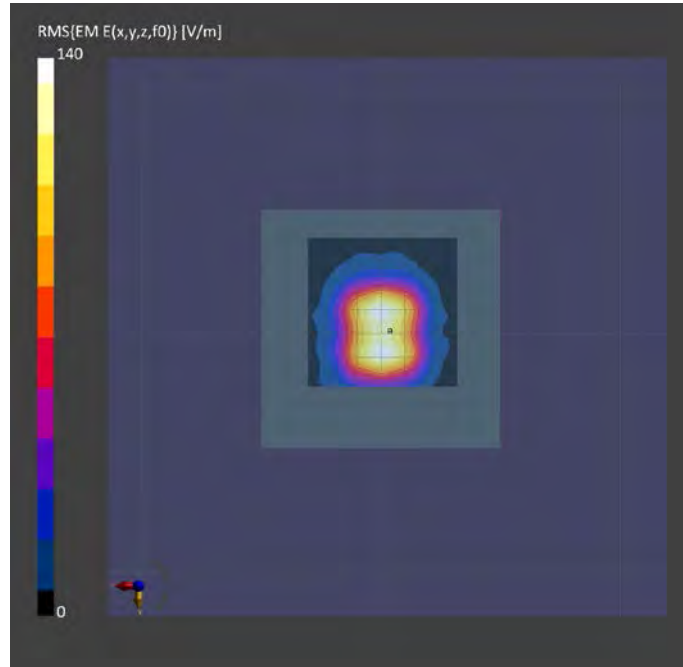

**Test Laboratory: RF Exposure Lab
Device under Test Properties**

Plot 3

Model, Manufacturer	Dimensions [mm]	IMEI	DUT Type
30 GHz Verification Source Speag	100.0 x 100.0 x 100.0		Verification Source

Exposure Conditions

Phantom Section	Position	Test Distance [mm]	Band	Group	UID	Rev	Frequency [MHz]	Channel Number
5G Air	Front	5.50	Validation band	CW	0	-	30000.000	30000

Hardware Setup

Phantom	Medium	Probe	Calibration Date	DAE	Calibration Date
mmWave	Air	EUmmWV4 - SN9611_F1-55GHz	2022-01-03	DAE4 Sn759	2021-08-06

Scan Setup

Scan Name	Grid Extents [mm]	Grid Steps [lambda]	Sensor Surface [mm]	MAIA
Fast Area Scan	132.0 x 132.0 x 0.0	0.5 x 0.5 x 1.0	5.5	N/A
5G Scan	60.0 x 60.0 x 0.0	0.25 x 0.25 x 0.0	5.5	Y

Measurement Results

Date	Scan Name	Avg. Area [cm ²]	psPDn+ [W/m ²]	psPDtot+ [W/m ²]	Power Drift [dB]
2022-05-16, 06:27	Fast Area Scan	1	N/A	N/A	N/A
2022-05-16, 07:34	5G Scan	1	40.4	40.9	-0.01

Warning(s) / Error(s)

Job Name	Warning(s)	Error(s)
Fast Area Scan		
5G Scan		

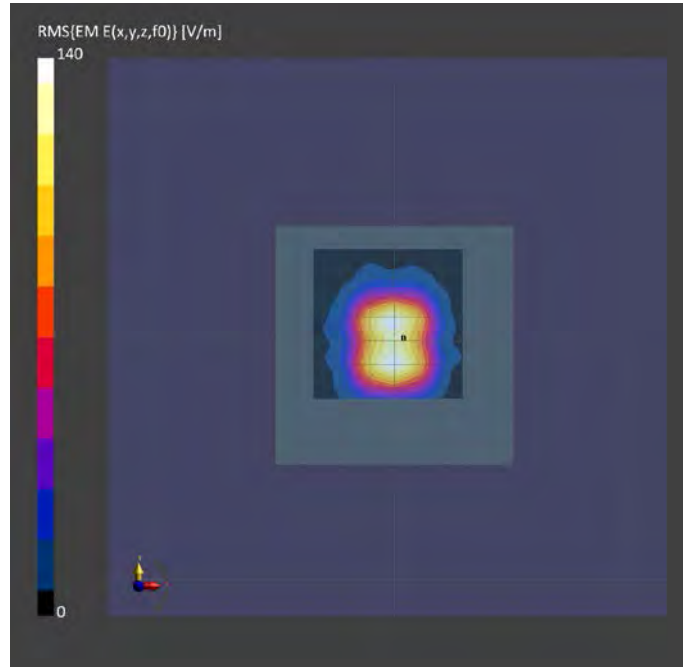

**Test Laboratory: RF Exposure Lab
Device under Test Properties**

Plot 4

Model, Manufacturer	Dimensions [mm]	IMEI	DUT Type
30 GHz Verification Source Speag	100.0 x 100.0 x 100.0		Verification Source

Exposure Conditions

Phantom Section	Position	Test Distance [mm]	Band	Group	UID	Rev	Frequency [MHz]	Channel Number
5G Air	Front	5.50	Validation band	CW	0	-	30000.000	30000

Hardware Setup

Phantom	Medium	Probe	Calibration Date	DAE	Calibration Date
mmWave	Air	EUmmWV4 - SN9611_F1-55GHz	2022-01-03	DAE4 Sn759	2021-08-06

Scan Setup

Scan Name	Grid Extents [mm]	Grid Steps [lambda]	Sensor Surface [mm]	MAIA
Fast Area Scan	132.0 x 132.0 x 0.0	0.5 x 0.5 x 1.0	5.5	N/A
5G Scan	60.0 x 60.0 x 0.0	0.25 x 0.25 x 0.0	5.5	Y

Measurement Results

Date	Scan Name	Avg. Area [cm ²]	psPDn+ [W/m ²]	psPDtot+ [W/m ²]	Power Drift [dB]
2022-05-18, 06:56	Fast Area Scan	1	N/A	N/A	N/A
2022-05-18, 08:04	5G Scan	1	40.8	41.3	-0.04

Warning(s) / Error(s)

Job Name	Warning(s)	Error(s)
Fast Area Scan		
5G Scan		

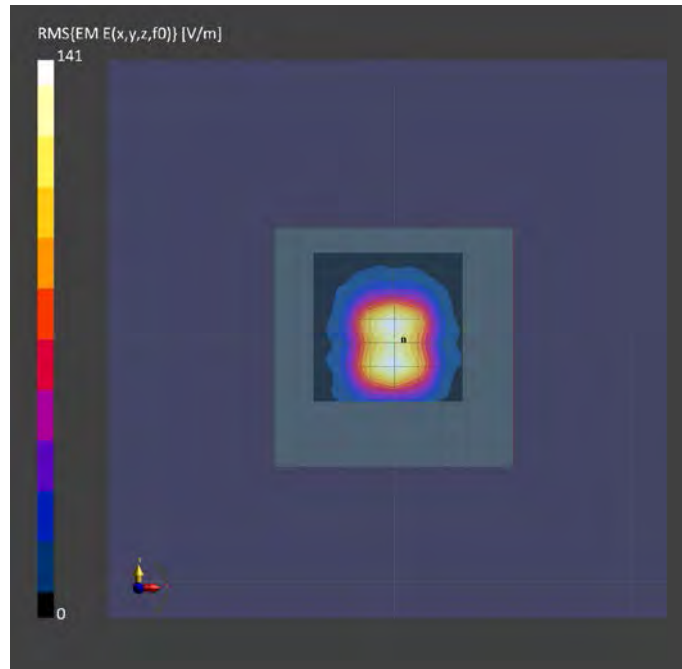

Test Laboratory: RF Exposure Lab
Device under Test Properties

Plot 5

Model, Manufacturer	Dimensions [mm]	IMEI	DUT Type
30 GHz Verification Source Speag	100.0 x 100.0 x 100.0		Verification Source

Exposure Conditions

Phantom Section	Position	Test Distance [mm]	Band	Group	UID	Rev	Frequency [MHz]	Channel Number
5G Air	FRONT	5.50	Validation band	CW	0	-	30000.000	30000

Hardware Setup

Phantom	Medium	Probe	Calibration Date	DAE	Calibration Date
mmWave	Air	EUmmWV4 - SN9611_F1-55GHz	2022-01-03	DAE4 Sn759	2021-08-06

Scan Setup

Scan Name	Grid Extents [mm]	Grid Steps [lambda]	Sensor Surface [mm]	MAIA
Fast Area Scan	132.0 x 132.0 x 0.0	0.5 x 0.5 x 1.0	5.5	N/A
5G Scan	60.0 x 60.0 x 0.0	0.25 x 0.25 x 0.0	5.5	N/A

Measurement Results

Date	Scan Name	Avg. Area [cm ²]	psPDn+ [W/m ²]	psPDtot+ [W/m ²]	Power Drift [dB]
2022-05-20, 06:06	Fast Area Scan	1	N/A	N/A	N/A
2022-05-20, 07:13	5G Scan	1	39.1	39.9	-0.02

Warning(s) / Error(s)

Job Name	Warning(s)	Error(s)
Fast Area Scan		
5G Scan		

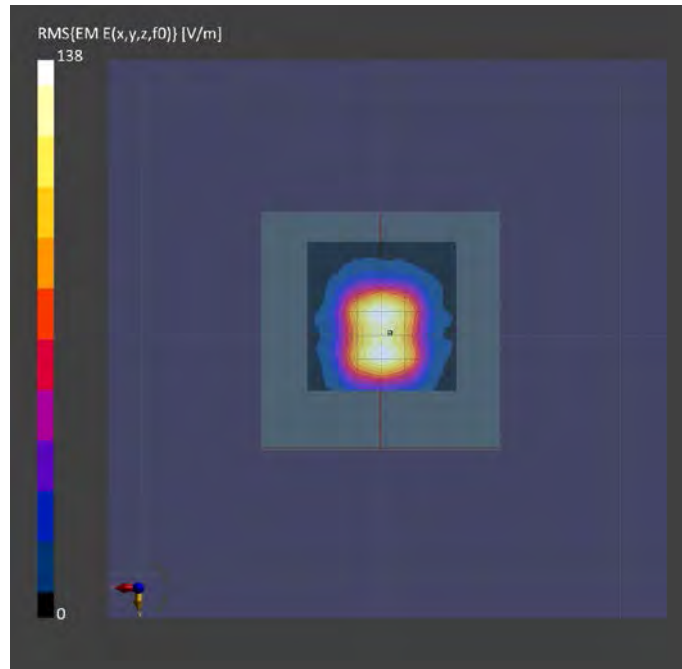

Test Laboratory: RF Exposure Lab
Device under Test Properties

Plot 6

Model, Manufacturer	Dimensions [mm]	IMEI	DUT Type
30 GHz Verification Source Speag	100.0 x 100.0 x 100.0		Verification Source

Exposure Conditions

Phantom Section	Position	Test Distance [mm]	Band	Group	UID	Rev	Frequency [MHz]	Channel Number
5G Air	Front	5.50	Validation band	CW	0	-	30000.000	30000

Hardware Setup

Phantom	Medium	Probe	Calibration Date	DAE	Calibration Date
mmWave	Air	EUmmWV4 - SN9611_F1-55GHz	2022-01-03	DAE4 Sn759	2021-08-06

Scan Setup

Scan Name	Grid Extents [mm]	Grid Steps [lambda]	Sensor Surface [mm]	MAIA
Fast Area Scan	132.0 x 132.0 x 0.0	0.5 x 0.5 x 1.0	5.5	N/A
5G Scan	60.0 x 60.0 x 0.0	0.25 x 0.25 x 0.0	5.5	N/A

Measurement Results

Date	Scan Name	Avg. Area [cm ²]	psPDn+ [W/m ²]	psPDtot+ [W/m ²]	Power Drift [dB]
2022-07-01, 08:11	Fast Area Scan	1	N/A	N/A	N/A
2022-07-01, 08:18	5G Scan	1	42.1	42.5	-0.03

Warning(s) / Error(s)

Job Name	Warning(s)	Error(s)
Fast Area Scan		
5G Scan		

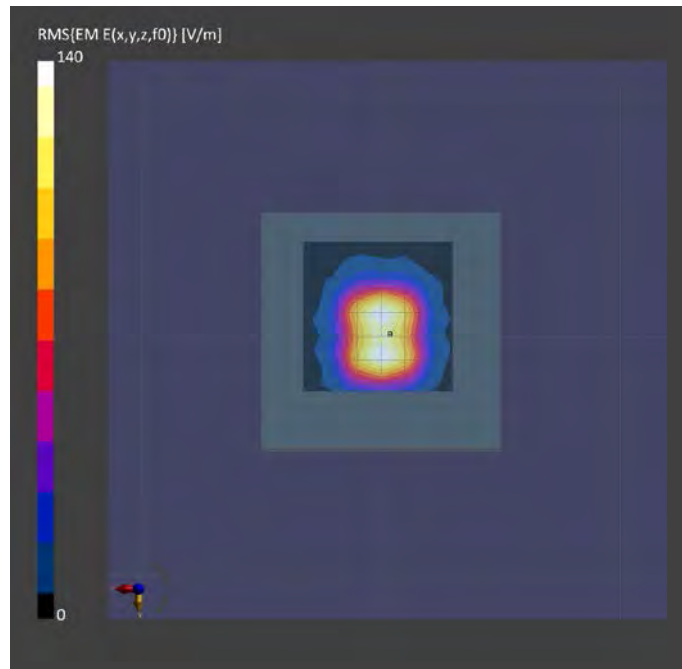

Appendix B – SAR Test Data Plots

Test Laboratory: RF Exposure Lab
Device under Test Properties
Plot 1

Model, Manufacturer	Dimensions [mm]	IMEI	DUT Type
M3000A Inseego	150.0 x 74.0 x 18.0		Hotspot

Exposure Conditions

Phantom Section	Position	Test Distance [mm]	Band	Group	UID	Rev	Frequency [MHz]	Channel Number
5G Air	Side A	10.00	Band n260	5G NR FR2 TDD	10869	AAD	38500.060	2254167

Hardware Setup

Phantom	Medium	Probe	Calibration Date	DAE	Calibration Date
mmWave	Air	EUmmWV4 - SN9611_F1- 55GHz	2022-01-03	DAE4 Sn759	2021-08-06

Scan Setup

Scan Name	Grid Extents [mm]	Grid Steps [lambda]	Sensor Surface [mm]	MAIA
Fast Area Scan	108.0 x 180.0 x 0.0	0.5 x 0.5 x 1.0	10.0	N/A
5G Scan	60.0 x 60.0 x 0.0	0.25 x 0.25 x 0.0	10.0	N/A

Measurement Results

Date	Scan Name	Avg. Area [cm ²]	psPDn+ [W/m ²]	psPDtot+ [W/m ²]	Power Drift [dB]
2022-05-12, 09:46	Fast Area Scan	4	N/A	N/A	N/A
2022-05-12, 11:21	5G Scan	4	1.83	2.51	-0.02

Warning(s) / Error(s)

Job Name	Warning(s)	Error(s)
Fast Area Scan		
5G Scan		

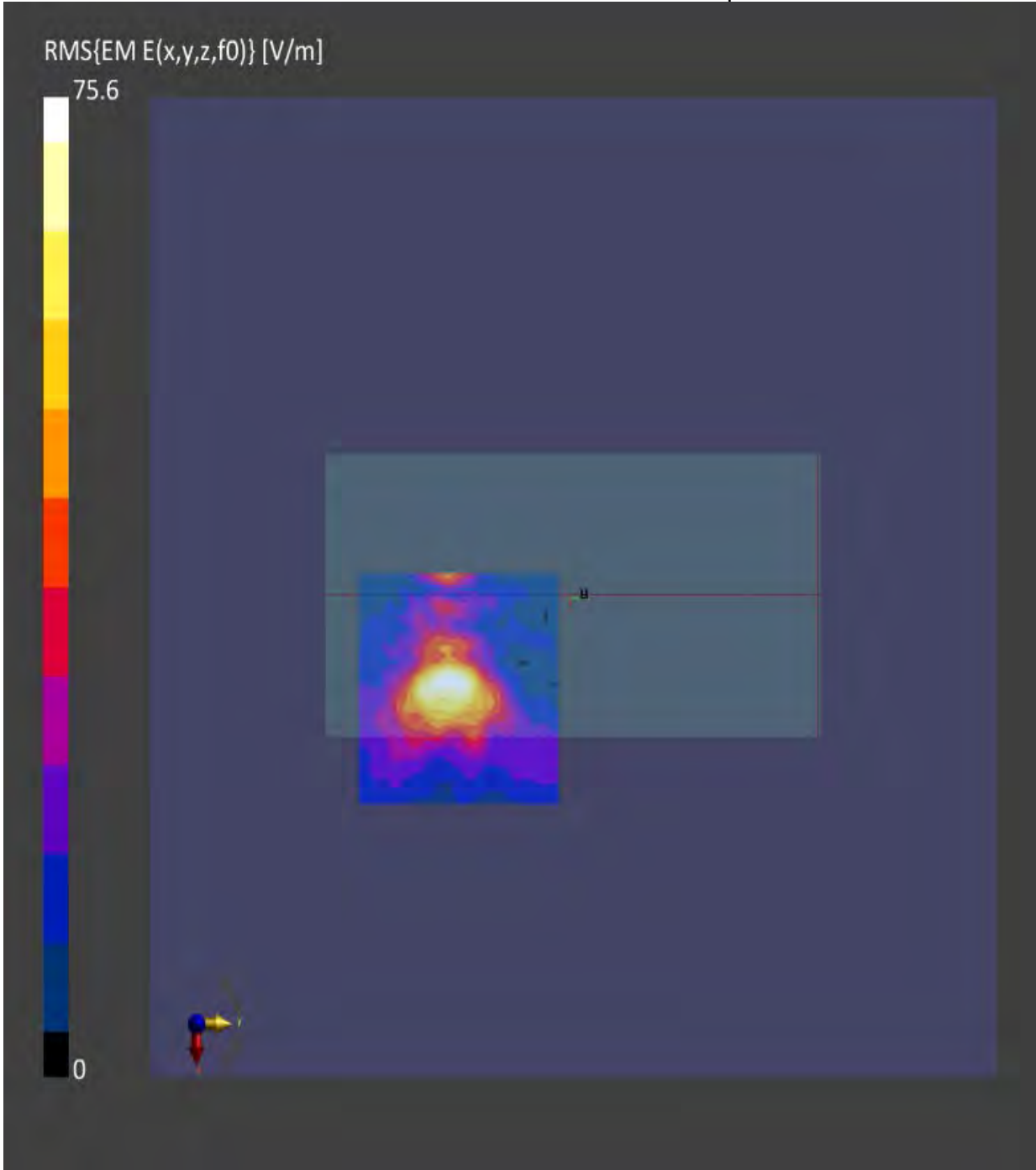

**Test Laboratory: RF Exposure Lab
Device under Test Properties**
Plot 2

Model, Manufacturer	Dimensions [mm]	IMEI	DUT Type
M3000A Inseego	150.0 x 74.0 x 18.0		Hotspot

Exposure Conditions

Phantom Section	Position	Test Distance [mm]	Band	Group	UID	Rev	Frequency [MHz]	Channel Number
5G Air	Side A	10.00	Band n261	5G NR FR2 TDD	10869	AAD	28299.920	2084165

Hardware Setup

Phantom	Medium	Probe	Calibration Date	DAE	Calibration Date
mmWave	Air	EUmmWV4 - SN9611_F1- 55GHz	2022-01-03	DAE4 Sn759	2021-08-06

Scan Setup

Scan Name	Grid Extents [mm]	Grid Steps [lambda]	Sensor Surface [mm]	MAIA
Fast Area Scan	108.0 x 180.0 x 0.0	0.5 x 0.5 x 1.0	10.0	N/A
5G Scan	60.0 x 60.0 x 0.0	0.25 x 0.25 x 0.0	10.0	N/A

Measurement Results

Date	Scan Name	Avg. Area [cm ²]	psPDn+ [W/m ²]	psPDtot+ [W/m ²]	Power Drift [dB]
2022-05-13, 07:01	Fast Area Scan	4	N/A	N/A	N/A
2022-05-13, 08:00	5G Scan	4	2.66	2.70	-0.15

Warning(s) / Error(s)

Job Name	Warning(s)	Error(s)
Fast Area Scan		
5G Scan		

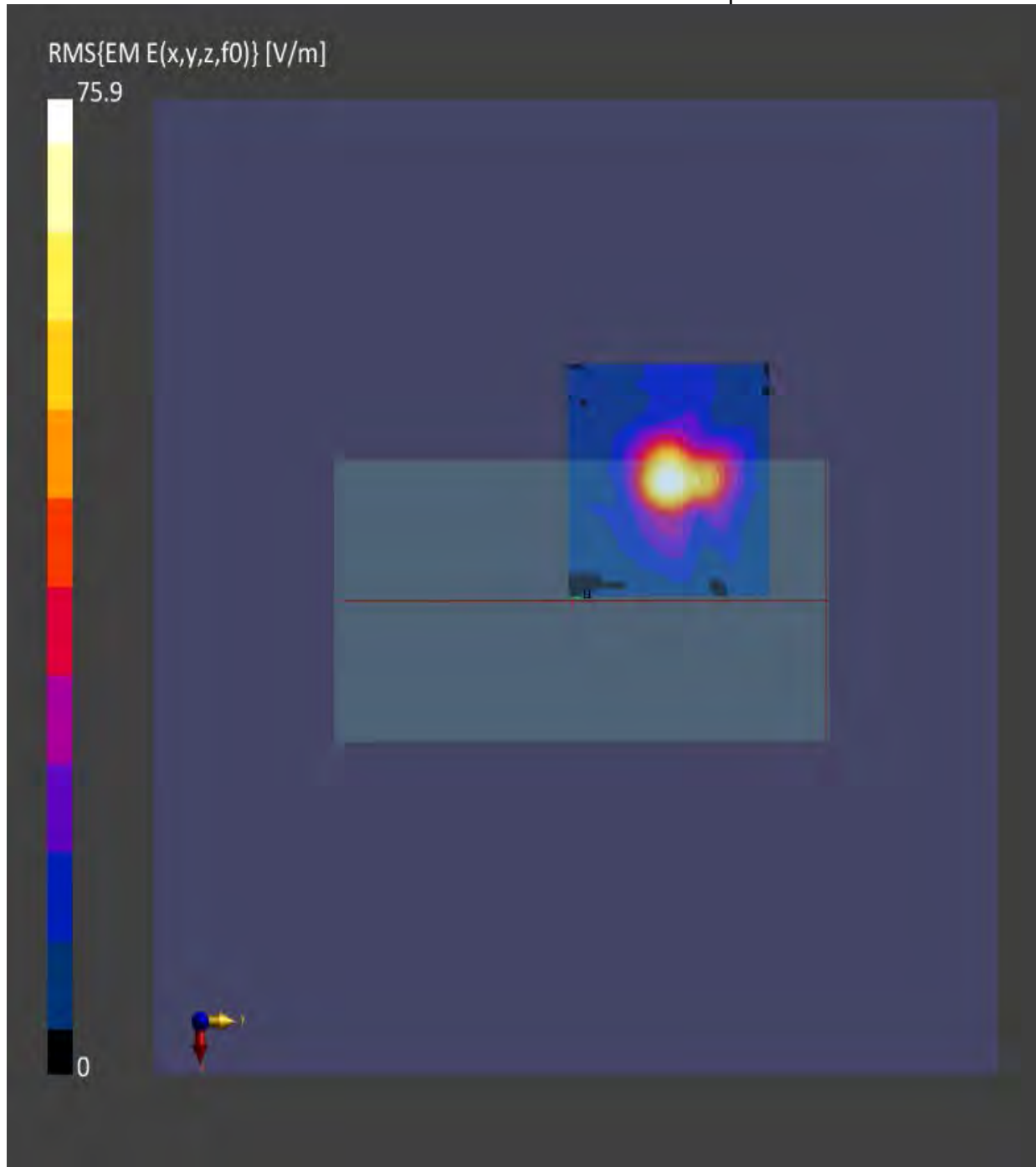

Appendix C – SAR Test Setup Photos



Test Position Side A 10 & 20 mm Gap



Test Position Side B 10 & 20 mm Gap



Test Position Side C 10 & 20 mm Gap

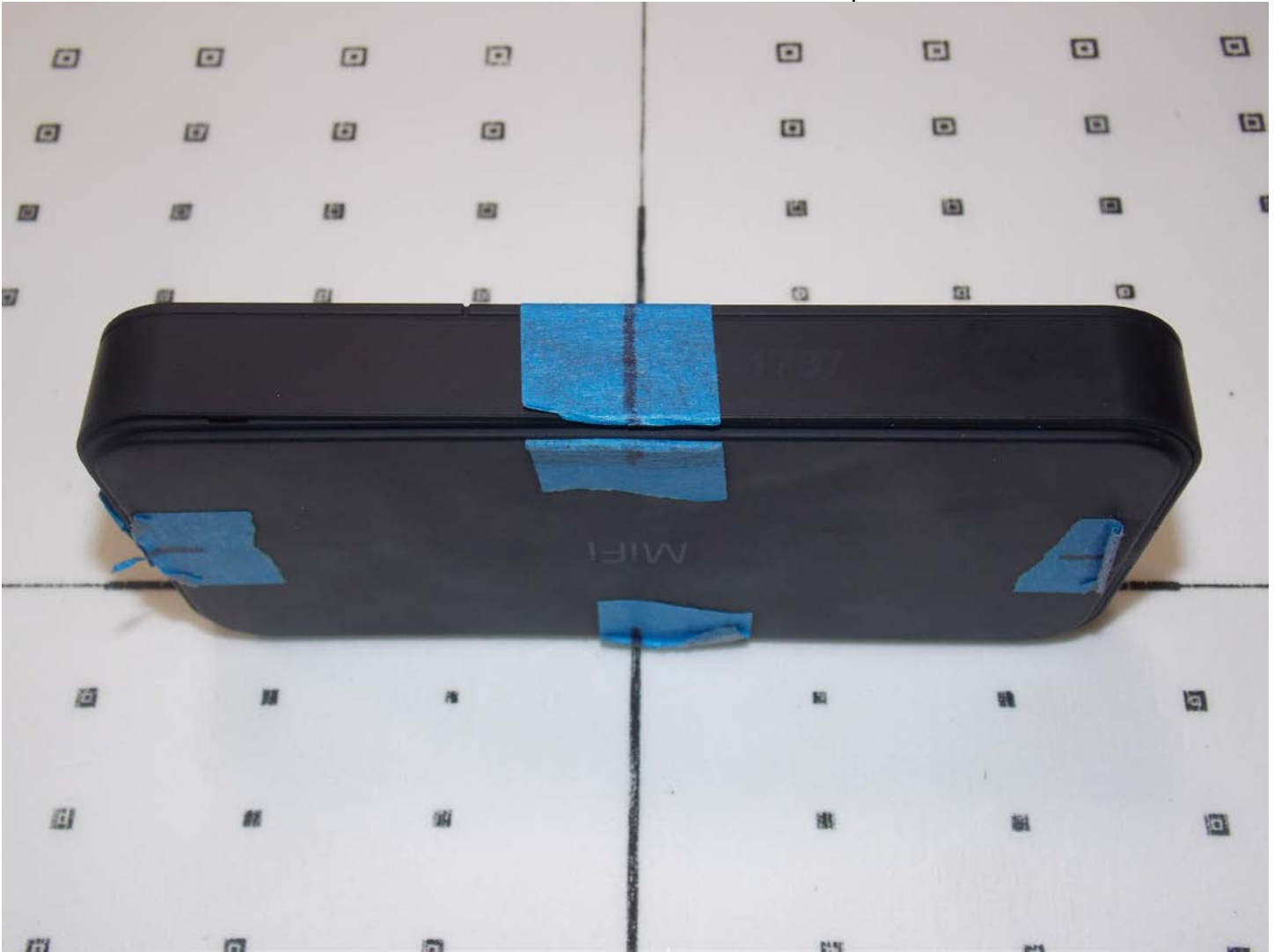

Test Position Side D 10 & 20 mm Gap

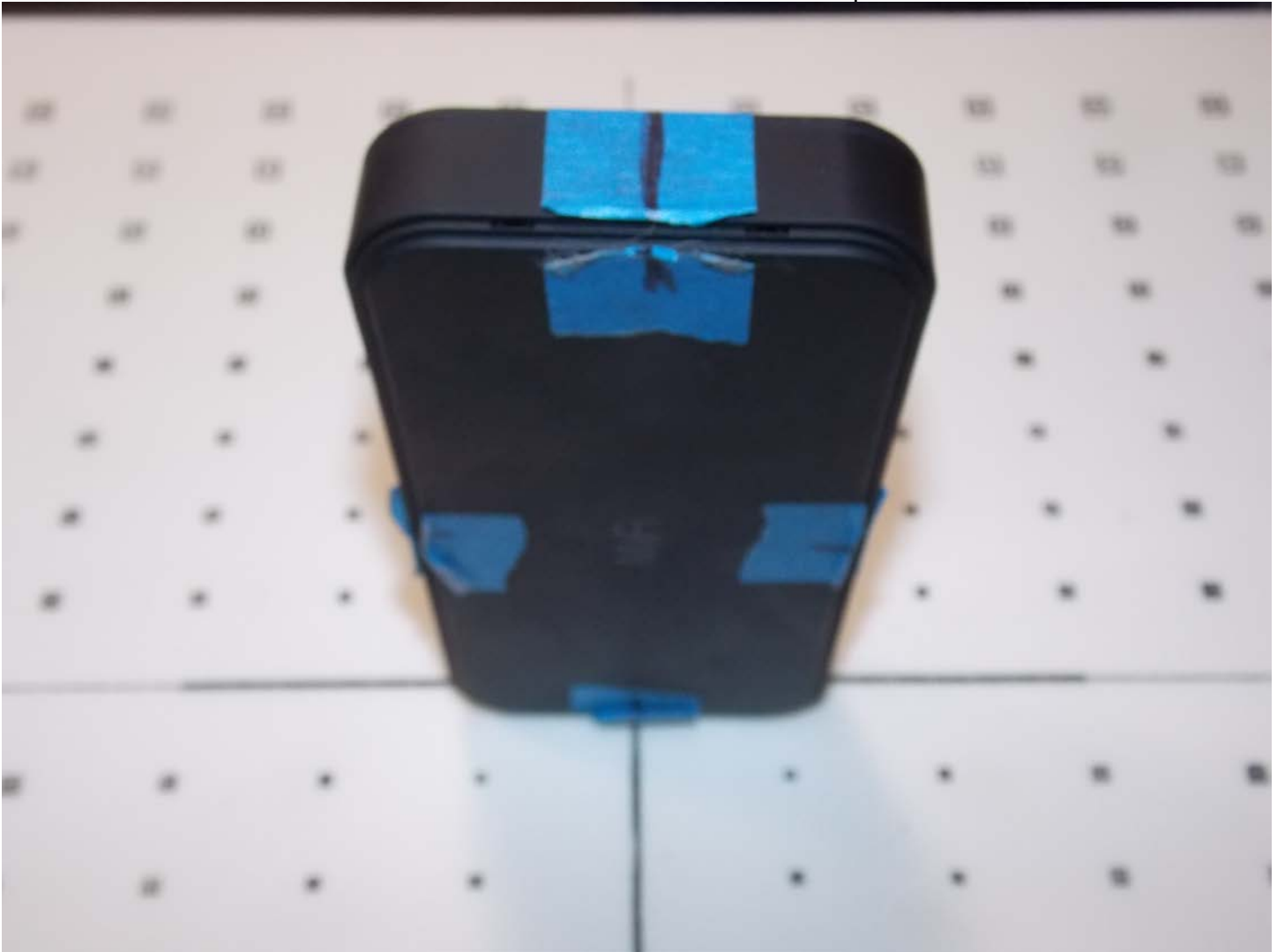

Test Position Side E 10 & 20 mm Gap

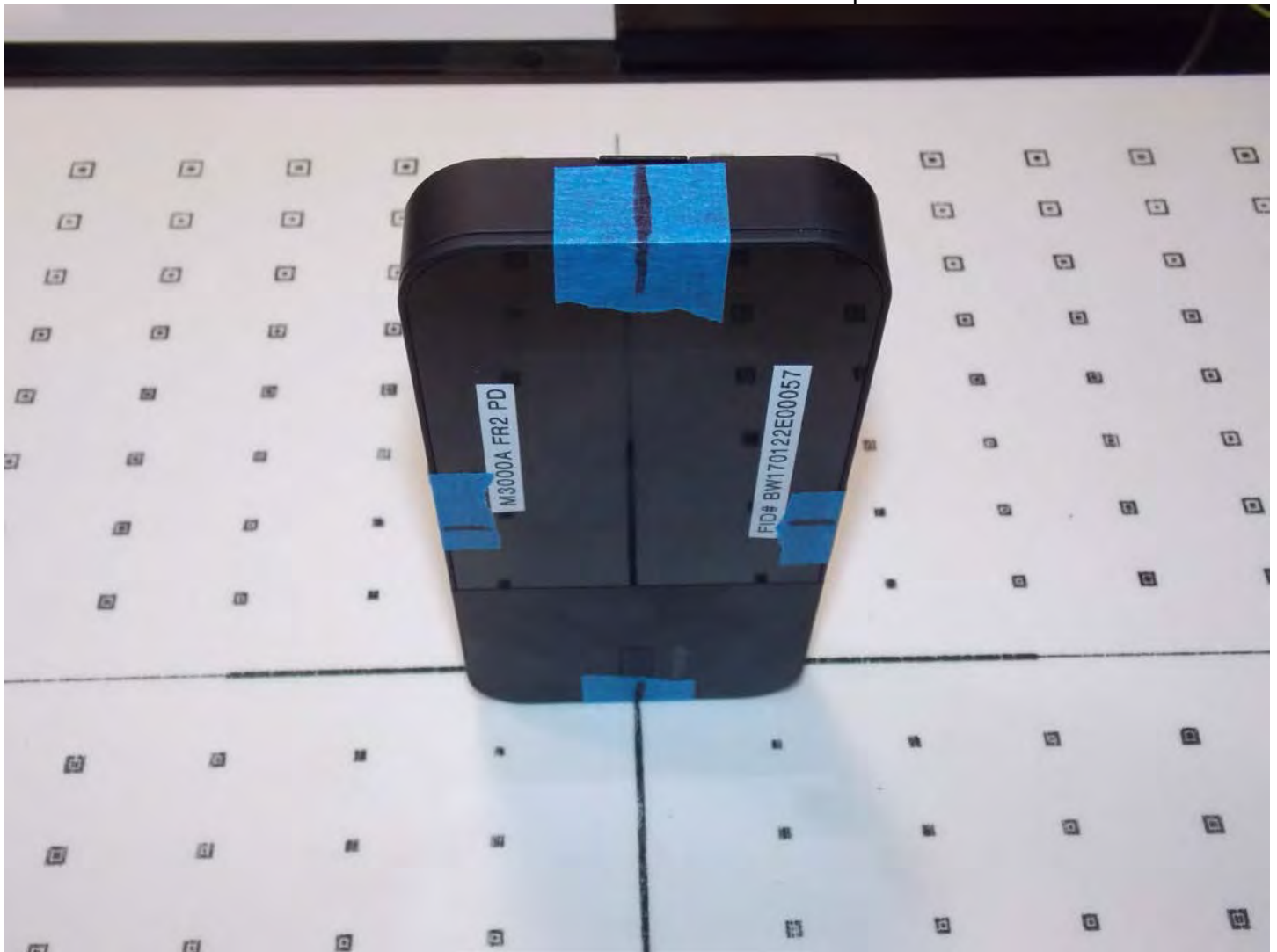

Test Position Side F 10 & 20 mm Gap

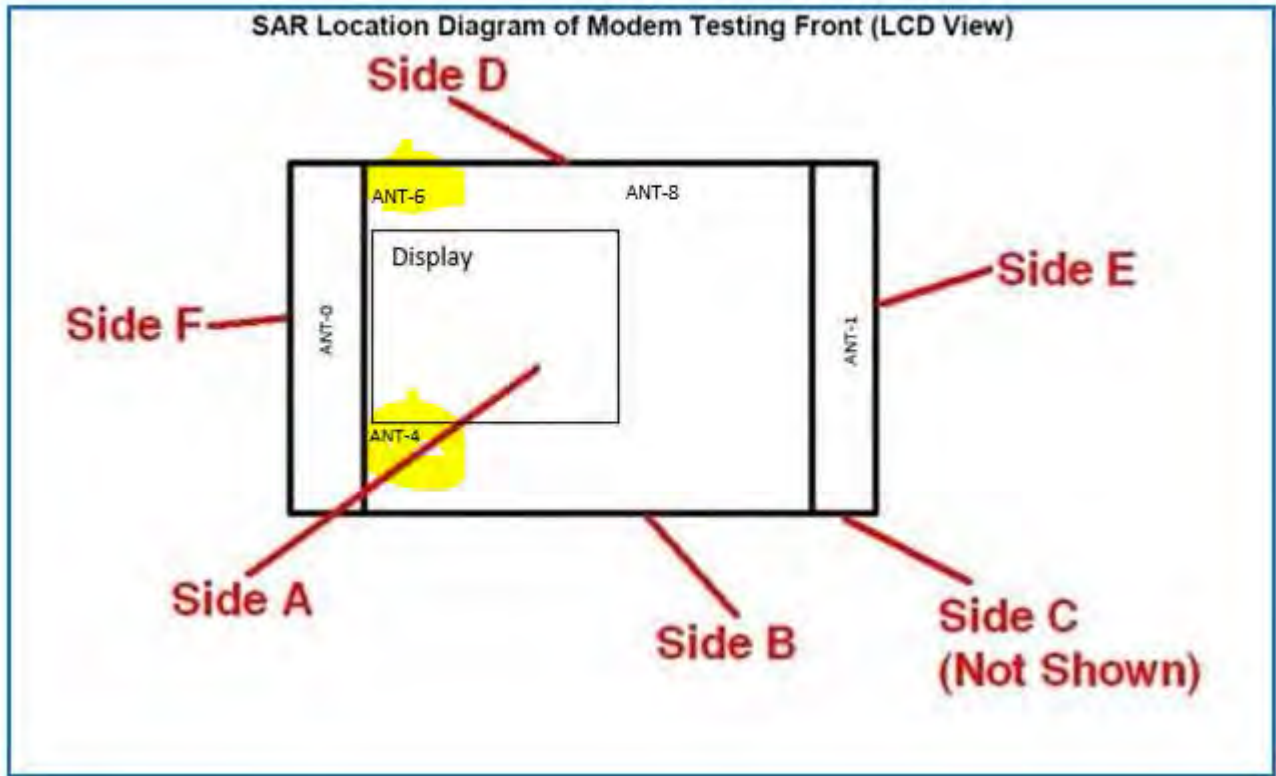

Test Positions

Side C Not Shown

Side F

Side B

Side D

Side A Shown

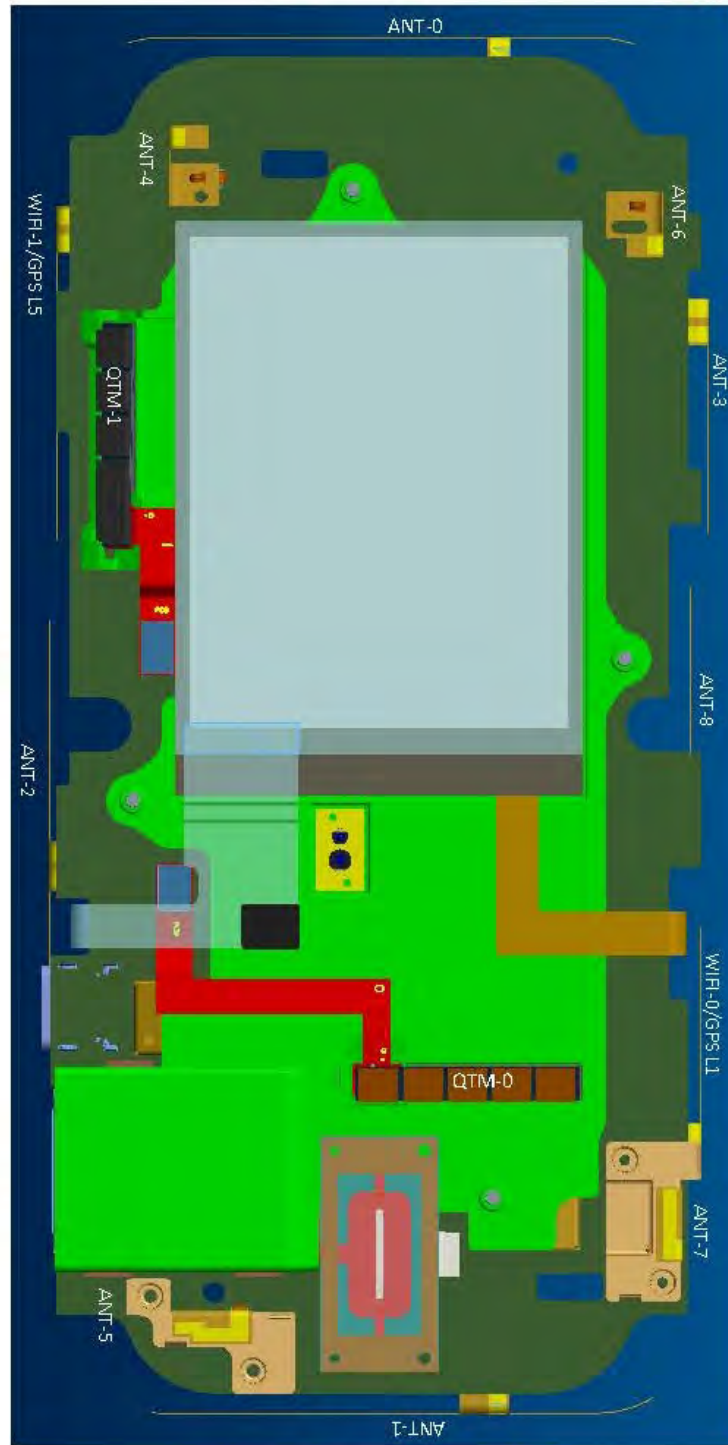

Side E

Antenna Locations



Front of Device



Back of Device

Appendix D – Probe Calibration Data Sheets

**Calibration Laboratory of
Schmid & Partner
Engineering AG**
Zeughausstrasse 43, 8004 Zurich, Switzerland



S Schweizerischer Kalibrierdienst
C Service suisse d'étalonnage
S Servizio svizzero di taratura
S Swiss Calibration Service

Accredited by the Swiss Accreditation Service (SAS)
The Swiss Accreditation Service is one of the signatories to the EA
Multilateral Agreement for the recognition of calibration certificates

Accreditation No.: **SCS 0108**

Client **RF Exposure Lab**

Certificate No: **EUmmWV4-9611_Jan22**

CALIBRATION CERTIFICATE

Object: **EUmmWV4 - SN:9611**

Calibration procedure(s): **QA CAL-02.v8, QA CAL-25.v7, QA CAL-42.v2
Calibration procedure for E-field probes optimized for close near field
evaluations in air**

Calibration date: **January 03, 2022**

This calibration certificate documents the traceability to national standards, which realize the physical units of measurements (SI).
The measurements and the uncertainties with confidence probability are given on the following pages and are part of the certificate.

All calibrations have been conducted in the closed laboratory facility: environment temperature (22 ± 3)°C and humidity < 70%.

Calibration Equipment used (M&TE critical for calibration)

Primary Standards	ID	Cal Date (Certificate No.)	Scheduled Calibration
Power meter NRP	SN: 104778	09-Apr-21 (No. 217-03291/0292)	Apr-22
Power sensor NRP-Z91	SN: 103244	09-Apr-21 (No. 217-03291)	Apr-22
Power sensor NRP-Z91	SN: 103245	09-Apr-21 (No. 217-03292)	Apr-22
Reference 20 dB Attenuator	SN: CC2552 (20x)	09-Apr-21 (No. 217-03343)	Apr-22
Reference Probe ER3DV6	SN: 2328	08-Oct-21 (No. ER3-2328_Oct21)	Oct-22
DAE4	SN: 789	24-Dec-21 (No. DAE4-789_Dec21)	Dec-22
Secondary Standards	ID	Check Date (in house)	Scheduled Check
Power meter E4419B	SN: GB41293874	06-Apr-16 (in house check Jun-20)	In house check: Jun-22
Power sensor E4412A	SN: MY41498087	06-Apr-16 (in house check Jun-20)	In house check: Jun-22
Power sensor E4412A	SN: 000110210	06-Apr-16 (in house check Jun-20)	In house check: Jun-22
RF generator HP 8648C	SN: US3642U01700	04-Aug-99 (in house check Jun-20)	In house check: Jun-22
Network Analyzer E8358A	SN: US41080477	31-Mar-14 (in house check Oct-20)	In house check: Oct-22

Calibrated by:	Name Leif Klysner	Function Laboratory Technician	Signature
Approved by:	Name Niels Kuster	Function Quality Manager	

Issued: January 3, 2022

This calibration certificate shall not be reproduced except in full without written approval of the laboratory.



Accredited by the Swiss Accreditation Service (SAS)

Accreditation No.: **SCS 0108**

**The Swiss Accreditation Service is one of the signatories to the EA
Multilateral Agreement for the recognition of calibration certificates**

Glossary:

NORM _{x,y,z}	sensitivity in free space
DCP	diode compression point
CF	crest factor (1/duty_cycle) of the RF signal
A, B, C, D	modulation dependent linearization parameters
Polarization φ	φ rotation around probe axis
Polarization ϑ	ϑ rotation around an axis that is in the plane normal to probe axis (at measurement center), i.e., $\vartheta = 0$ is normal to probe axis
Connector Angle	information used in DASY system to align probe sensor X to the robot coordinate system
Sensor Angles	sensor deviation from the probe axis, used to calculate the field orientation and polarization
k	is the wave propagation direction

Calibration is Performed According to the Following Standards:

- a) IEEE Std 1309-2005, "IEEE Standard for calibration of electromagnetic field sensors and probes, excluding antennas, from 9 kHz to 40 GHz", December 2005

Methods Applied and Interpretation of Parameters:

- *NORM_{x,y,z}*: Assessed for E-field polarization $\vartheta = 0$ for XY sensors and $\vartheta = 90$ for Z sensor ($f \leq 900$ MHz in TEM-cell; $f > 1800$ MHz: R22 waveguide). For frequencies > 6 GHz, the far field in front of waveguide horn antennas is measured for a set of frequencies in various waveguide bands up to 110 GHz.
- *DCP_{x,y,z}*: DCP are numerical linearization parameters assessed based on the data of power sweep with CW signal (no uncertainty required). DCP does not depend on frequency nor media.
- *PAR*: PAR is the Peak to Average Ratio that is not calibrated but determined based on the signal characteristics
- The frequency sensor model parameters are determined prior to calibration based on a frequency sweep (sensor model involving resistors R, R_p, inductance L and capacitors C, C_p).
- *A_{x,y,z}; B_{x,y,z}; C_{x,y,z}; D_{x,y,z}; VR_{x,y,z}*: A, B, C, D are numerical linearization parameters assessed based on the data of power sweep for specific modulation signal. The parameters do not depend on frequency nor media. VR is the maximum calibration range expressed in RMS voltage across the diode.
- *Sensor Offset*: The sensor offset corresponds to the mechanical from the probe tip (on probe axis). No tolerance required.
- *Connector Angle*: The angle is assessed using the information gained by determining the *NORM_x* (no uncertainty required).
- *Equivalent Sensor Angle*: The two probe sensors are mounted in the same plane at different angles. The angles are assessed using the information gained by determining the *NORM_x* (no uncertainty required).
- *Spherical isotropy (3D deviation from isotropy)*: in a locally homogeneous field realized using an open waveguide / horn setup.

DASY - Parameters of Probe: EUmmWV4 - SN:9611

Basic Calibration Parameters

	Sensor X	Sensor Y	Unc (k=2)
Norm ($\mu\text{V}/(\text{V}/\text{m})^2$)	0.01993	0.02210	$\pm 10.1\%$
DCP (mV) ^B	107.0	109.0	
Equivalent Sensor Angle	-60.5	33.5	

Calibration results for Frequency Response (750 MHz – 110 GHz)

Frequency GHz	Target E-Field V/m	Deviation Sensor X dB	Deviation Sensor Y dB	Unc (k=2) dB
0.75	77.2	-0.32	-0.21	± 0.43 dB
1.8	140.4	0.06	0.09	± 0.43 dB
2	133.0	0.03	0.07	± 0.43 dB
2.2	124.8	0.03	0.04	± 0.43 dB
2.5	123.0	0.00	-0.02	± 0.43 dB
3.5	256.2	0.22	0.04	± 0.43 dB
3.7	249.8	0.29	0.08	± 0.43 dB
6.6	41.8	0.25	0.46	± 0.98 dB
8	48.4	-0.05	-0.13	± 0.98 dB
10	54.4	-0.02	-0.01	± 0.98 dB
15	71.5	0.17	-0.42	± 0.98 dB
18	85.3	-0.23	0.14	± 0.98 dB
26.6	96.9	-0.43	-0.11	± 0.98 dB
30	92.6	0.11	0.06	± 0.98 dB
35	93.7	-0.15	-0.03	± 0.98 dB
40	91.5	-0.14	-0.21	± 0.98 dB
50	19.6	-0.01	-0.01	± 0.98 dB
55	22.4	0.03	0.04	± 0.98 dB
60	23.0	0.01	0.00	± 0.98 dB
65	27.4	-0.33	-0.23	± 0.98 dB
70	23.9	-0.01	-0.28	± 0.98 dB
75	20.0	-0.02	0.03	± 0.98 dB
75	14.8	-0.14	-0.03	± 0.98 dB
80	22.5	-0.01	0.18	± 0.98 dB
85	22.8	0.05	-0.06	± 0.98 dB
90	23.8	0.07	0.08	± 0.98 dB
92	23.9	-0.09	-0.16	± 0.98 dB
95	20.5	-0.29	-0.23	± 0.98 dB
97	24.4	-0.12	-0.16	± 0.98 dB
100	22.6	-0.11	-0.10	± 0.98 dB
105	22.7	0.06	0.09	± 0.98 dB
110	19.7	0.28	0.17	± 0.98 dB

The reported uncertainty of measurement is stated as the standard uncertainty of measurement multiplied by the coverage factor k=2, which for a normal distribution corresponds to a coverage probability of approximately 95%.

^B Numerical linearization parameter: uncertainty not required.

^E Uncertainty is determined using the max. deviation from linear response applying rectangular distribution and is expressed for the square of the field value.

DASY - Parameters of Probe: EUmmWV4 - SN:9611

Calibration Results for Modulation Response

UID	Communication System Name		A dB	B dB/μV	C	D dB	VR mV	Max dev.	Max Unc ^E (k=2)
0	CW	X	0.00	0.00	1.00	0.00	135.0	± 3.0 %	± 4.7 %
		Y	0.00	0.00	1.00		65.1		
10352-AAA	Pulse Waveform (200Hz, 10%)	X	2.94	60.00	14.78	10.00	6.0	± 1.1 %	± 9.6 %
		Y	2.74	60.00	15.55		6.0		
10353-AAA	Pulse Waveform (200Hz, 20%)	X	2.14	60.46	13.75	6.99	12.0	± 1.1 %	± 9.6 %
		Y	1.89	60.00	14.51		12.0		
10354-AAA	Pulse Waveform (200Hz, 40%)	X	1.30	60.58	12.43	3.98	23.0	± 1.7 %	± 9.6 %
		Y	1.18	60.00	13.24		23.0		
10355-AAA	Pulse Waveform (200Hz, 60%)	X	0.73	60.00	11.41	2.22	27.0	± 1.3 %	± 9.6 %
		Y	0.85	60.00	12.06		27.0		
10387-AAA	QPSK Waveform, 1 MHz	X	1.20	60.00	11.92	1.00	22.0	± 1.5 %	± 9.6 %
		Y	1.43	60.00	11.65		22.0		
10388-AAA	QPSK Waveform, 10 MHz	X	1.28	60.00	11.71	0.00	22.0	± 0.9 %	± 9.6 %
		Y	1.69	60.00	11.33		22.0		
10396-AAA	64-QAM Waveform, 100 kHz	X	2.65	62.64	14.63	3.01	17.0	± 0.7 %	± 9.6 %
		Y	2.23	60.00	13.86		17.0		
10399-AAA	64-QAM Waveform, 40 MHz	X	2.10	60.00	12.25	0.00	19.0	± 1.1 %	± 9.6 %
		Y	2.46	60.00	12.00		19.0		
10414-AAA	WLAN CCDF, 64-QAM, 40MHz	X	3.25	60.00	12.70	0.00	12.0	± 0.9 %	± 9.6 %
		Y	3.69	60.00	12.46		12.0		

Note: For details on all calibrated UID parameters see Appendix

Calibration Results for Linearity Response

Frequency GHz	Target E-Field V/m	Deviation Sensor X dB	Deviation Sensor Y dB	Unc (k=2) dB
0.9	50.0	-0.02	0.13	± 0.2 dB
0.9	100.0	-0.02	-0.08	± 0.2 dB
0.9	500.0	0.03	0.01	± 0.2 dB
0.9	1000.0	0.05	0.05	± 0.2 dB
0.9	1500.0	0.04	0.04	± 0.2 dB
0.9	2000.0	0.01	0.01	± 0.2 dB

Sensor Frequency Model Parameters (750 MHz – 55 GHz)

	Sensor X	Sensor Y
R (Ω)	82.20	75.87
R _p (Ω)	88.02	93.68
L (nH)	0.10878	0.09857
C (pF)	0.2816	0.2895
C _p (pF)	0.0790	0.0728

Sensor Frequency Model Parameters (55 GHz – 110 GHz)

	Sensor X	Sensor Y
R (Ω)	35.40	35.11
R _p (Ω)	94.84	94.93
L (nH)	0.03424	0.03384
C (pF)	0.1984	0.2127
C _p (pF)	0.1267	0.1283

DASY - Parameters of Probe: EUmmWV4 - SN:9611

Sensor Model Parameters

	C1 fF	C2 fF	α V ⁻¹	T1 ms.V ⁻²	T2 ms.V ⁻¹	T3 ms	T4 V ⁻²	T5 V ⁻¹	T6
X	53.2	383.64	33.25	0.92	7.60	5.01	0.00	1.64	1.01
Y	47.7	338.49	32.39	0.92	7.25	5.03	1.96	2.00	1.01

Other Probe Parameters

Sensor Arrangement	Rectangular
Connector Angle (°)	-138.2
Mechanical Surface Detection Mode	enabled
Optical Surface Detection Mode	disabled
Probe Overall Length	320 mm
Probe Body Diameter	8 mm
Tip Length	23 mm
Tip Diameter	8.0 mm
Probe Tip to Sensor X Calibration Point	1.5 mm
Probe Tip to Sensor Y Calibration Point	1.5 mm

Deviation from Isotropy in Air

f = 30, 60 GHz

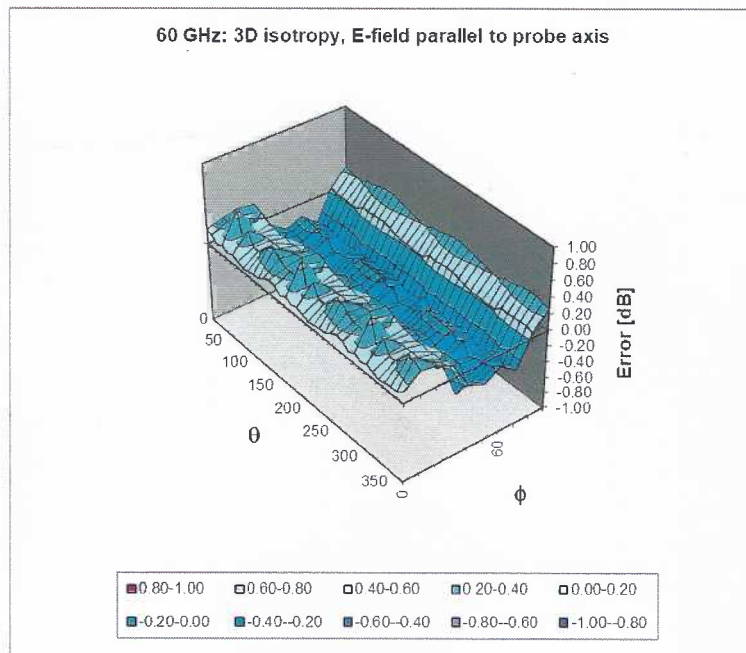
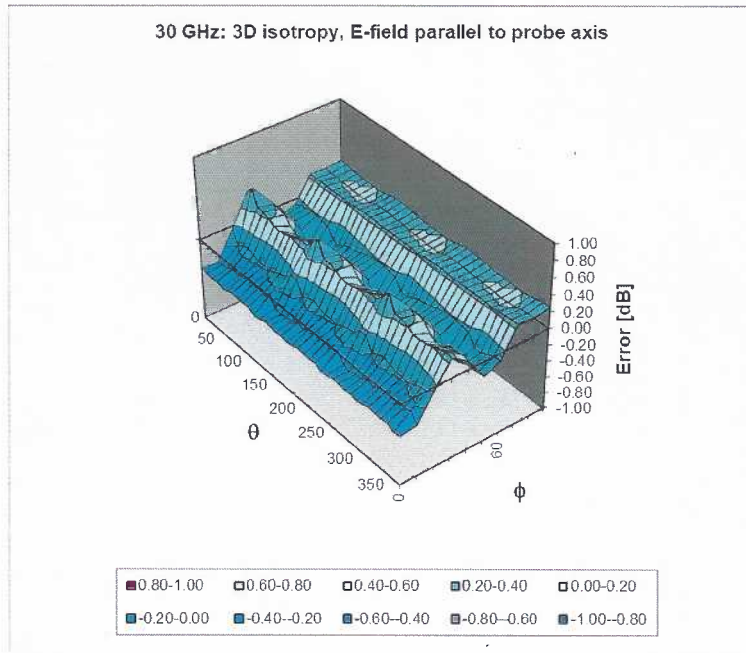

Probe isotropy for E_{tot} : probe rotated $\varphi = 0^\circ$ to 360° , tilted from field propagation direction \vec{k}
 Parallel to the field propagation ($\psi = 0^\circ - 90^\circ$) at 30 GHz: deviation within ± 0.42 dB
 Parallel to the field propagation ($\psi = 0^\circ - 90^\circ$) at 60 GHz: deviation within ± 0.45 dB

Appendix: Modulation Calibration Parameters

UID	Rev	Communication System Name	Group	PAR (dB)	Unc ^E (k=2)
0	-	CW	CW	0.00	± 4.7 %
10010	CAA	SAR Validation (Square, 100ms, 10ms)	Test	10.00	± 9.6 %
10011	CAB	UMTS-FDD (WCDMA)	WCDMA	2.91	± 9.6 %
10012	CAB	IEEE 802.11b WiFi 2.4 GHz (DSSS, 1 Mbps)	WLAN	1.87	± 9.6 %
10013	CAB	IEEE 802.11g WiFi 2.4 GHz (DSSS-OFDM, 6 Mbps)	WLAN	9.46	± 9.6 %
10021	DAC	GSM-FDD (TDMA, GMSK)	GSM	9.39	± 9.6 %
10023	DAC	GPRS-FDD (TDMA, GMSK, TN 0)	GSM	9.57	± 9.6 %
10024	DAC	GPRS-FDD (TDMA, GMSK, TN 0-1)	GSM	6.56	± 9.6 %
10025	DAC	EDGE-FDD (TDMA, 8PSK, TN 0)	GSM	12.62	± 9.6 %
10026	DAC	EDGE-FDD (TDMA, 8PSK, TN 0-1)	GSM	9.55	± 9.6 %
10027	DAC	GPRS-FDD (TDMA, GMSK, TN 0-1-2)	GSM	4.80	± 9.6 %
10028	DAC	GPRS-FDD (TDMA, GMSK, TN 0-1-2-3)	GSM	3.55	± 9.6 %
10029	DAC	EDGE-FDD (TDMA, 8PSK, TN 0-1-2)	GSM	7.78	± 9.6 %
10030	CAA	IEEE 802.15.1 Bluetooth (GFSK, DH1)	Bluetooth	5.30	± 9.6 %
10031	CAA	IEEE 802.15.1 Bluetooth (GFSK, DH3)	Bluetooth	1.87	± 9.6 %
10032	CAA	IEEE 802.15.1 Bluetooth (GFSK, DH5)	Bluetooth	1.16	± 9.6 %
10033	CAA	IEEE 802.15.1 Bluetooth (PI/4-DQPSK, DH1)	Bluetooth	7.74	± 9.6 %
10034	CAA	IEEE 802.15.1 Bluetooth (PI/4-DQPSK, DH3)	Bluetooth	4.53	± 9.6 %
10035	CAA	IEEE 802.15.1 Bluetooth (PI/4-DQPSK, DH5)	Bluetooth	3.83	± 9.6 %
10036	CAA	IEEE 802.15.1 Bluetooth (8-DPSK, DH1)	Bluetooth	8.01	± 9.6 %
10037	CAA	IEEE 802.15.1 Bluetooth (8-DPSK, DH3)	Bluetooth	4.77	± 9.6 %
10038	CAA	IEEE 802.15.1 Bluetooth (8-DPSK, DH5)	Bluetooth	4.10	± 9.6 %
10039	CAB	CDMA2000 (1xRTT, RC1)	CDMA2000	4.57	± 9.6 %
10042	CAB	IS-54 / IS-136 FDD (TDMA/FDM, PI/4-DQPSK, Halfrate)	AMPS	7.78	± 9.6 %
10044	CAA	IS-91/EIA/TIA-553 FDD (FDMA, FM)	AMPS	0.00	± 9.6 %
10048	CAA	DECT (TDD, TDMA/FDM, GFSK, Full Slot, 24)	DECT	13.80	± 9.6 %
10049	CAA	DECT (TDD, TDMA/FDM, GFSK, Double Slot, 12)	DECT	10.79	± 9.6 %
10056	CAA	UMTS-TDD (TD-SCDMA, 1.28 Mcps)	TD-SCDMA	11.01	± 9.6 %
10058	DAC	EDGE-FDD (TDMA, 8PSK, TN 0-1-2-3)	GSM	6.52	± 9.6 %
10059	CAB	IEEE 802.11b WiFi 2.4 GHz (DSSS, 2 Mbps)	WLAN	2.12	± 9.6 %
10060	CAB	IEEE 802.11b WiFi 2.4 GHz (DSSS, 5.5 Mbps)	WLAN	2.83	± 9.6 %
10061	CAB	IEEE 802.11b WiFi 2.4 GHz (DSSS, 11 Mbps)	WLAN	3.60	± 9.6 %
10062	CAD	IEEE 802.11a/h WiFi 5 GHz (OFDM, 6 Mbps)	WLAN	8.68	± 9.6 %
10063	CAD	IEEE 802.11a/h WiFi 5 GHz (OFDM, 9 Mbps)	WLAN	8.63	± 9.6 %
10064	CAD	IEEE 802.11a/h WiFi 5 GHz (OFDM, 12 Mbps)	WLAN	9.09	± 9.6 %
10065	CAD	IEEE 802.11a/h WiFi 5 GHz (OFDM, 18 Mbps)	WLAN	9.00	± 9.6 %
10066	CAD	IEEE 802.11a/h WiFi 5 GHz (OFDM, 24 Mbps)	WLAN	9.38	± 9.6 %
10067	CAD	IEEE 802.11a/h WiFi 5 GHz (OFDM, 36 Mbps)	WLAN	10.12	± 9.6 %
10068	CAD	IEEE 802.11a/h WiFi 5 GHz (OFDM, 48 Mbps)	WLAN	10.24	± 9.6 %
10069	CAD	IEEE 802.11a/h WiFi 5 GHz (OFDM, 54 Mbps)	WLAN	10.56	± 9.6 %
10071	CAB	IEEE 802.11g WiFi 2.4 GHz (DSSS/OFDM, 9 Mbps)	WLAN	9.83	± 9.6 %
10072	CAB	IEEE 802.11g WiFi 2.4 GHz (DSSS/OFDM, 12 Mbps)	WLAN	9.62	± 9.6 %
10073	CAB	IEEE 802.11g WiFi 2.4 GHz (DSSS/OFDM, 18 Mbps)	WLAN	9.94	± 9.6 %
10074	CAB	IEEE 802.11g WiFi 2.4 GHz (DSSS/OFDM, 24 Mbps)	WLAN	10.30	± 9.6 %
10075	CAB	IEEE 802.11g WiFi 2.4 GHz (DSSS/OFDM, 36 Mbps)	WLAN	10.77	± 9.6 %
10076	CAB	IEEE 802.11g WiFi 2.4 GHz (DSSS/OFDM, 48 Mbps)	WLAN	10.94	± 9.6 %
10077	CAB	IEEE 802.11g WiFi 2.4 GHz (DSSS/OFDM, 54 Mbps)	WLAN	11.00	± 9.6 %
10081	CAB	CDMA2000 (1xRTT, RC3)	CDMA2000	3.97	± 9.6 %
10082	CAB	IS-54 / IS-136 FDD (TDMA/FDM, PI/4-DQPSK, Fullrate)	AMPS	4.77	± 9.6 %
10090	DAC	GPRS-FDD (TDMA, GMSK, TN 0-4)	GSM	6.56	± 9.6 %
10097	CAB	UMTS-FDD (HSDPA)	WCDMA	3.98	± 9.6 %
10098	CAB	UMTS-FDD (HSUPA, Subtest 2)	WCDMA	3.98	± 9.6 %
10099	DAC	EDGE-FDD (TDMA, 8PSK, TN 0-4)	GSM	9.55	± 9.6 %

10100	CAE	LTE-FDD (SC-FDMA, 100% RB, 20 MHz, QPSK)	LTE-FDD	5.67	± 9.6 %
10101	CAE	LTE-FDD (SC-FDMA, 100% RB, 20 MHz, 16-QAM)	LTE-FDD	6.42	± 9.6 %
10102	CAE	LTE-FDD (SC-FDMA, 100% RB, 20 MHz, 64-QAM)	LTE-FDD	6.60	± 9.6 %
10103	CAG	LTE-TDD (SC-FDMA, 100% RB, 20 MHz, QPSK)	LTE-TDD	9.29	± 9.6 %
10104	CAG	LTE-TDD (SC-FDMA, 100% RB, 20 MHz, 16-QAM)	LTE-TDD	9.97	± 9.6 %
10105	CAG	LTE-TDD (SC-FDMA, 100% RB, 20 MHz, 64-QAM)	LTE-TDD	10.01	± 9.6 %
10108	CAG	LTE-FDD (SC-FDMA, 100% RB, 10 MHz, QPSK)	LTE-FDD	5.80	± 9.6 %
10109	CAG	LTE-FDD (SC-FDMA, 100% RB, 10 MHz, 16-QAM)	LTE-FDD	6.43	± 9.6 %
10110	CAG	LTE-FDD (SC-FDMA, 100% RB, 5 MHz, QPSK)	LTE-FDD	5.75	± 9.6 %
10111	CAG	LTE-FDD (SC-FDMA, 100% RB, 5 MHz, 16-QAM)	LTE-FDD	6.44	± 9.6 %
10112	CAG	LTE-FDD (SC-FDMA, 100% RB, 10 MHz, 64-QAM)	LTE-FDD	6.59	± 9.6 %
10113	CAG	LTE-FDD (SC-FDMA, 100% RB, 5 MHz, 64-QAM)	LTE-FDD	6.62	± 9.6 %
10114	CAD	IEEE 802.11n (HT Greenfield, 13.5 Mbps, BPSK)	WLAN	8.10	± 9.6 %
10115	CAD	IEEE 802.11n (HT Greenfield, 81 Mbps, 16-QAM)	WLAN	8.46	± 9.6 %
10116	CAD	IEEE 802.11n (HT Greenfield, 135 Mbps, 64-QAM)	WLAN	8.15	± 9.6 %
10117	CAD	IEEE 802.11n (HT Mixed, 13.5 Mbps, BPSK)	WLAN	8.07	± 9.6 %
10118	CAD	IEEE 802.11n (HT Mixed, 81 Mbps, 16-QAM)	WLAN	8.59	± 9.6 %
10119	CAD	IEEE 802.11n (HT Mixed, 135 Mbps, 64-QAM)	WLAN	8.13	± 9.6 %
10140	CAE	LTE-FDD (SC-FDMA, 100% RB, 15 MHz, 16-QAM)	LTE-FDD	6.49	± 9.6 %
10141	CAE	LTE-FDD (SC-FDMA, 100% RB, 15 MHz, 64-QAM)	LTE-FDD	6.53	± 9.6 %
10142	CAE	LTE-FDD (SC-FDMA, 100% RB, 3 MHz, QPSK)	LTE-FDD	5.73	± 9.6 %
10143	CAE	LTE-FDD (SC-FDMA, 100% RB, 3 MHz, 16-QAM)	LTE-FDD	6.35	± 9.6 %
10144	CAE	LTE-FDD (SC-FDMA, 100% RB, 3 MHz, 64-QAM)	LTE-FDD	6.65	± 9.6 %
10145	CAF	LTE-FDD (SC-FDMA, 100% RB, 1.4 MHz, QPSK)	LTE-FDD	5.76	± 9.6 %
10146	CAF	LTE-FDD (SC-FDMA, 100% RB, 1.4 MHz, 16-QAM)	LTE-FDD	6.41	± 9.6 %
10147	CAF	LTE-FDD (SC-FDMA, 100% RB, 1.4 MHz, 64-QAM)	LTE-FDD	6.72	± 9.6 %
10149	CAE	LTE-FDD (SC-FDMA, 50% RB, 20 MHz, 16-QAM)	LTE-FDD	6.42	± 9.6 %
10150	CAE	LTE-FDD (SC-FDMA, 50% RB, 20 MHz, 64-QAM)	LTE-FDD	6.60	± 9.6 %
10151	CAG	LTE-TDD (SC-FDMA, 50% RB, 20 MHz, QPSK)	LTE-TDD	9.28	± 9.6 %
10152	CAG	LTE-TDD (SC-FDMA, 50% RB, 20 MHz, 16-QAM)	LTE-TDD	9.92	± 9.6 %
10153	CAG	LTE-TDD (SC-FDMA, 50% RB, 20 MHz, 64-QAM)	LTE-TDD	10.05	± 9.6 %
10154	CAG	LTE-FDD (SC-FDMA, 50% RB, 10 MHz, QPSK)	LTE-FDD	5.75	± 9.6 %
10155	CAG	LTE-FDD (SC-FDMA, 50% RB, 10 MHz, 16-QAM)	LTE-FDD	6.43	± 9.6 %
10156	CAG	LTE-FDD (SC-FDMA, 50% RB, 5 MHz, QPSK)	LTE-FDD	5.79	± 9.6 %
10157	CAG	LTE-FDD (SC-FDMA, 50% RB, 5 MHz, 16-QAM)	LTE-FDD	6.49	± 9.6 %
10158	CAG	LTE-FDD (SC-FDMA, 50% RB, 10 MHz, 64-QAM)	LTE-FDD	6.62	± 9.6 %
10159	CAG	LTE-FDD (SC-FDMA, 50% RB, 5 MHz, 64-QAM)	LTE-FDD	6.56	± 9.6 %
10160	CAE	LTE-FDD (SC-FDMA, 50% RB, 15 MHz, QPSK)	LTE-FDD	5.82	± 9.6 %
10161	CAE	LTE-FDD (SC-FDMA, 50% RB, 15 MHz, 16-QAM)	LTE-FDD	6.43	± 9.6 %
10162	CAE	LTE-FDD (SC-FDMA, 50% RB, 15 MHz, 64-QAM)	LTE-FDD	6.58	± 9.6 %
10166	CAF	LTE-FDD (SC-FDMA, 50% RB, 1.4 MHz, QPSK)	LTE-FDD	5.46	± 9.6 %
10167	CAF	LTE-FDD (SC-FDMA, 50% RB, 1.4 MHz, 16-QAM)	LTE-FDD	6.21	± 9.6 %
10168	CAF	LTE-FDD (SC-FDMA, 50% RB, 1.4 MHz, 64-QAM)	LTE-FDD	6.79	± 9.6 %
10169	CAE	LTE-FDD (SC-FDMA, 1 RB, 20 MHz, QPSK)	LTE-FDD	5.73	± 9.6 %
10170	CAE	LTE-FDD (SC-FDMA, 1 RB, 20 MHz, 16-QAM)	LTE-FDD	6.52	± 9.6 %
10171	AAE	LTE-FDD (SC-FDMA, 1 RB, 20 MHz, 64-QAM)	LTE-FDD	6.49	± 9.6 %
10172	CAG	LTE-TDD (SC-FDMA, 1 RB, 20 MHz, QPSK)	LTE-TDD	9.21	± 9.6 %
10173	CAG	LTE-TDD (SC-FDMA, 1 RB, 20 MHz, 16-QAM)	LTE-TDD	9.48	± 9.6 %
10174	CAG	LTE-TDD (SC-FDMA, 1 RB, 20 MHz, 64-QAM)	LTE-TDD	10.25	± 9.6 %
10175	CAG	LTE-FDD (SC-FDMA, 1 RB, 10 MHz, QPSK)	LTE-FDD	5.72	± 9.6 %
10176	CAG	LTE-FDD (SC-FDMA, 1 RB, 10 MHz, 16-QAM)	LTE-FDD	6.52	± 9.6 %
10177	CAI	LTE-FDD (SC-FDMA, 1 RB, 5 MHz, QPSK)	LTE-FDD	5.73	± 9.6 %
10178	CAG	LTE-FDD (SC-FDMA, 1 RB, 5 MHz, 16-QAM)	LTE-FDD	6.52	± 9.6 %
10179	CAG	LTE-FDD (SC-FDMA, 1 RB, 10 MHz, 64-QAM)	LTE-FDD	6.50	± 9.6 %
10180	CAG	LTE-FDD (SC-FDMA, 1 RB, 5 MHz, 64-QAM)	LTE-FDD	6.50	± 9.6 %
10181	CAE	LTE-FDD (SC-FDMA, 1 RB, 15 MHz, QPSK)	LTE-FDD	5.73	± 9.6 %

10182	CAE	LTE-FDD (SC-FDMA, 1 RB, 15 MHz, 16-QAM)	LTE-FDD	6.52	± 9.6 %
10183	AAD	LTE-FDD (SC-FDMA, 1 RB, 15 MHz, 64-QAM)	LTE-FDD	6.50	± 9.6 %
10184	CAE	LTE-FDD (SC-FDMA, 1 RB, 3 MHz, QPSK)	LTE-FDD	5.73	± 9.6 %
10185	CAE	LTE-FDD (SC-FDMA, 1 RB, 3 MHz, 16-QAM)	LTE-FDD	6.51	± 9.6 %
10186	AAE	LTE-FDD (SC-FDMA, 1 RB, 3 MHz, 64-QAM)	LTE-FDD	6.50	± 9.6 %
10187	CAF	LTE-FDD (SC-FDMA, 1 RB, 1.4 MHz, QPSK)	LTE-FDD	5.73	± 9.6 %
10188	CAF	LTE-FDD (SC-FDMA, 1 RB, 1.4 MHz, 16-QAM)	LTE-FDD	6.52	± 9.6 %
10189	AAF	LTE-FDD (SC-FDMA, 1 RB, 1.4 MHz, 64-QAM)	LTE-FDD	6.50	± 9.6 %
10193	CAD	IEEE 802.11n (HT Greenfield, 6.5 Mbps, BPSK)	WLAN	8.09	± 9.6 %
10194	CAD	IEEE 802.11n (HT Greenfield, 39 Mbps, 16-QAM)	WLAN	8.12	± 9.6 %
10195	CAD	IEEE 802.11n (HT Greenfield, 65 Mbps, 64-QAM)	WLAN	8.21	± 9.6 %
10196	CAD	IEEE 802.11n (HT Mixed, 6.5 Mbps, BPSK)	WLAN	8.10	± 9.6 %
10197	CAD	IEEE 802.11n (HT Mixed, 39 Mbps, 16-QAM)	WLAN	8.13	± 9.6 %
10198	CAD	IEEE 802.11n (HT Mixed, 65 Mbps, 64-QAM)	WLAN	8.27	± 9.6 %
10219	CAD	IEEE 802.11n (HT Mixed, 7.2 Mbps, BPSK)	WLAN	8.03	± 9.6 %
10220	CAD	IEEE 802.11n (HT Mixed, 43.3 Mbps, 16-QAM)	WLAN	8.13	± 9.6 %
10221	CAD	IEEE 802.11n (HT Mixed, 72.2 Mbps, 64-QAM)	WLAN	8.27	± 9.6 %
10222	CAD	IEEE 802.11n (HT Mixed, 15 Mbps, BPSK)	WLAN	8.06	± 9.6 %
10223	CAD	IEEE 802.11n (HT Mixed, 90 Mbps, 16-QAM)	WLAN	8.48	± 9.6 %
10224	CAD	IEEE 802.11n (HT Mixed, 150 Mbps, 64-QAM)	WLAN	8.08	± 9.6 %
10225	CAB	UMTS-FDD (HSPA+)	WCDMA	5.97	± 9.6 %
10226	CAB	LTE-TDD (SC-FDMA, 1 RB, 1.4 MHz, 16-QAM)	LTE-TDD	9.49	± 9.6 %
10227	CAB	LTE-TDD (SC-FDMA, 1 RB, 1.4 MHz, 64-QAM)	LTE-TDD	10.26	± 9.6 %
10228	CAB	LTE-TDD (SC-FDMA, 1 RB, 1.4 MHz, QPSK)	LTE-TDD	9.22	± 9.6 %
10229	CAD	LTE-TDD (SC-FDMA, 1 RB, 3 MHz, 16-QAM)	LTE-TDD	9.48	± 9.6 %
10230	CAD	LTE-TDD (SC-FDMA, 1 RB, 3 MHz, 64-QAM)	LTE-TDD	10.25	± 9.6 %
10231	CAD	LTE-TDD (SC-FDMA, 1 RB, 3 MHz, QPSK)	LTE-TDD	9.19	± 9.6 %
10232	CAG	LTE-TDD (SC-FDMA, 1 RB, 5 MHz, 16-QAM)	LTE-TDD	9.48	± 9.6 %
10233	CAG	LTE-TDD (SC-FDMA, 1 RB, 5 MHz, 64-QAM)	LTE-TDD	10.25	± 9.6 %
10234	CAG	LTE-TDD (SC-FDMA, 1 RB, 5 MHz, QPSK)	LTE-TDD	9.21	± 9.6 %
10235	CAG	LTE-TDD (SC-FDMA, 1 RB, 10 MHz, 16-QAM)	LTE-TDD	9.48	± 9.6 %
10236	CAG	LTE-TDD (SC-FDMA, 1 RB, 10 MHz, 64-QAM)	LTE-TDD	10.25	± 9.6 %
10237	CAG	LTE-TDD (SC-FDMA, 1 RB, 10 MHz, QPSK)	LTE-TDD	9.21	± 9.6 %
10238	CAF	LTE-TDD (SC-FDMA, 1 RB, 15 MHz, 16-QAM)	LTE-TDD	9.48	± 9.6 %
10239	CAF	LTE-TDD (SC-FDMA, 1 RB, 15 MHz, 64-QAM)	LTE-TDD	10.25	± 9.6 %
10240	CAF	LTE-TDD (SC-FDMA, 1 RB, 15 MHz, QPSK)	LTE-TDD	9.21	± 9.6 %
10241	CAB	LTE-TDD (SC-FDMA, 50% RB, 1.4 MHz, 16-QAM)	LTE-TDD	9.82	± 9.6 %
10242	CAB	LTE-TDD (SC-FDMA, 50% RB, 1.4 MHz, 64-QAM)	LTE-TDD	9.86	± 9.6 %
10243	CAB	LTE-TDD (SC-FDMA, 50% RB, 1.4 MHz, QPSK)	LTE-TDD	9.46	± 9.6 %
10244	CAD	LTE-TDD (SC-FDMA, 50% RB, 3 MHz, 16-QAM)	LTE-TDD	10.06	± 9.6 %
10245	CAD	LTE-TDD (SC-FDMA, 50% RB, 3 MHz, 64-QAM)	LTE-TDD	10.06	± 9.6 %
10246	CAD	LTE-TDD (SC-FDMA, 50% RB, 3 MHz, QPSK)	LTE-TDD	9.30	± 9.6 %
10247	CAG	LTE-TDD (SC-FDMA, 50% RB, 5 MHz, 16-QAM)	LTE-TDD	9.91	± 9.6 %
10248	CAG	LTE-TDD (SC-FDMA, 50% RB, 5 MHz, 64-QAM)	LTE-TDD	10.09	± 9.6 %
10249	CAG	LTE-TDD (SC-FDMA, 50% RB, 5 MHz, QPSK)	LTE-TDD	9.29	± 9.6 %
10250	CAG	LTE-TDD (SC-FDMA, 50% RB, 10 MHz, 16-QAM)	LTE-TDD	9.81	± 9.6 %
10251	CAG	LTE-TDD (SC-FDMA, 50% RB, 10 MHz, 64-QAM)	LTE-TDD	10.17	± 9.6 %
10252	CAG	LTE-TDD (SC-FDMA, 50% RB, 10 MHz, QPSK)	LTE-TDD	9.24	± 9.6 %
10253	CAF	LTE-TDD (SC-FDMA, 50% RB, 15 MHz, 16-QAM)	LTE-TDD	9.90	± 9.6 %
10254	CAF	LTE-TDD (SC-FDMA, 50% RB, 15 MHz, 64-QAM)	LTE-TDD	10.14	± 9.6 %
10255	CAF	LTE-TDD (SC-FDMA, 50% RB, 15 MHz, QPSK)	LTE-TDD	9.20	± 9.6 %
10256	CAB	LTE-TDD (SC-FDMA, 100% RB, 1.4 MHz, 16-QAM)	LTE-TDD	9.96	± 9.6 %
10257	CAB	LTE-TDD (SC-FDMA, 100% RB, 1.4 MHz, 64-QAM)	LTE-TDD	10.08	± 9.6 %
10258	CAB	LTE-TDD (SC-FDMA, 100% RB, 1.4 MHz, QPSK)	LTE-TDD	9.34	± 9.6 %
10259	CAD	LTE-TDD (SC-FDMA, 100% RB, 3 MHz, 16-QAM)	LTE-TDD	9.98	± 9.6 %
10260	CAD	LTE-TDD (SC-FDMA, 100% RB, 3 MHz, 64-QAM)	LTE-TDD	9.97	± 9.6 %

10261	CAD	LTE-TDD (SC-FDMA, 100% RB, 3 MHz, QPSK)	LTE-TDD	9.24	± 9.6 %
10262	CAG	LTE-TDD (SC-FDMA, 100% RB, 5 MHz, 16-QAM)	LTE-TDD	9.83	± 9.6 %
10263	CAG	LTE-TDD (SC-FDMA, 100% RB, 5 MHz, 64-QAM)	LTE-TDD	10.16	± 9.6 %
10264	CAG	LTE-TDD (SC-FDMA, 100% RB, 5 MHz, QPSK)	LTE-TDD	9.23	± 9.6 %
10265	CAG	LTE-TDD (SC-FDMA, 100% RB, 10 MHz, 16-QAM)	LTE-TDD	9.92	± 9.6 %
10266	CAG	LTE-TDD (SC-FDMA, 100% RB, 10 MHz, 64-QAM)	LTE-TDD	10.07	± 9.6 %
10267	CAG	LTE-TDD (SC-FDMA, 100% RB, 10 MHz, QPSK)	LTE-TDD	9.30	± 9.6 %
10268	CAF	LTE-TDD (SC-FDMA, 100% RB, 15 MHz, 16-QAM)	LTE-TDD	10.06	± 9.6 %
10269	CAF	LTE-TDD (SC-FDMA, 100% RB, 15 MHz, 64-QAM)	LTE-TDD	10.13	± 9.6 %
10270	CAF	LTE-TDD (SC-FDMA, 100% RB, 15 MHz, QPSK)	LTE-TDD	9.58	± 9.6 %
10274	CAB	UMTS-FDD (HSUPA, Subtest 5, 3GPP Rel8.10)	WCDMA	4.87	± 9.6 %
10275	CAB	UMTS-FDD (HSUPA, Subtest 5, 3GPP Rel8.4)	WCDMA	3.96	± 9.6 %
10277	CAA	PHS (QPSK)	PHS	11.81	± 9.6 %
10278	CAA	PHS (QPSK, BW 884MHz, Rolloff 0.5)	PHS	11.81	± 9.6 %
10279	CAA	PHS (QPSK, BW 884MHz, Rolloff 0.38)	PHS	12.18	± 9.6 %
10290	AAB	CDMA2000, RC1, SO55, Full Rate	CDMA2000	3.91	± 9.6 %
10291	AAB	CDMA2000, RC3, SO55, Full Rate	CDMA2000	3.46	± 9.6 %
10292	AAB	CDMA2000, RC3, SO32, Full Rate	CDMA2000	3.39	± 9.6 %
10293	AAB	CDMA2000, RC3, SO3, Full Rate	CDMA2000	3.50	± 9.6 %
10295	AAB	CDMA2000, RC1, SO3, 1/8th Rate 25 fr.	CDMA2000	12.49	± 9.6 %
10297	AAD	LTE-FDD (SC-FDMA, 50% RB, 20 MHz, QPSK)	LTE-FDD	5.81	± 9.6 %
10298	AAD	LTE-FDD (SC-FDMA, 50% RB, 3 MHz, QPSK)	LTE-FDD	5.72	± 9.6 %
10299	AAD	LTE-FDD (SC-FDMA, 50% RB, 3 MHz, 16-QAM)	LTE-FDD	6.39	± 9.6 %
10300	AAD	LTE-FDD (SC-FDMA, 50% RB, 3 MHz, 64-QAM)	LTE-FDD	6.60	± 9.6 %
10301	AAA	IEEE 802.16e WiMAX (29:18, 5ms, 10MHz, QPSK, PUSC)	WiMAX	12.03	± 9.6 %
10302	AAA	IEEE 802.16e WiMAX (29:18, 5ms, 10MHz, QPSK, PUSC, 3CTRL)	WiMAX	12.57	± 9.6 %
10303	AAA	IEEE 802.16e WiMAX (31:15, 5ms, 10MHz, 64QAM, PUSC)	WiMAX	12.52	± 9.6 %
10304	AAA	IEEE 802.16e WiMAX (29:18, 5ms, 10MHz, 64QAM, PUSC)	WiMAX	11.86	± 9.6 %
10305	AAA	IEEE 802.16e WiMAX (31:15, 10ms, 10MHz, 64QAM, PUSC)	WiMAX	15.24	± 9.6 %
10306	AAA	IEEE 802.16e WiMAX (29:18, 10ms, 10MHz, 64QAM, PUSC)	WiMAX	14.67	± 9.6 %
10307	AAA	IEEE 802.16e WiMAX (29:18, 10ms, 10MHz, QPSK, PUSC)	WiMAX	14.49	± 9.6 %
10308	AAA	IEEE 802.16e WiMAX (29:18, 10ms, 10MHz, 16QAM, PUSC)	WiMAX	14.46	± 9.6 %
10309	AAA	IEEE 802.16e WiMAX (29:18, 10ms, 10MHz, 16QAM, AMC 2x3)	WiMAX	14.58	± 9.6 %
10310	AAA	IEEE 802.16e WiMAX (29:18, 10ms, 10MHz, QPSK, AMC 2x3)	WiMAX	14.57	± 9.6 %
10311	AAD	LTE-FDD (SC-FDMA, 100% RB, 15 MHz, QPSK)	LTE-FDD	6.06	± 9.6 %
10313	AAA	iDEN 1:3	iDEN	10.51	± 9.6 %
10314	AAA	iDEN 1:6	iDEN	13.48	± 9.6 %
10315	AAB	IEEE 802.11b WiFi 2.4 GHz (DSSS, 1 Mbps, 96pc dc)	WLAN	1.71	± 9.6 %
10316	AAB	IEEE 802.11g WiFi 2.4 GHz (ERP-OFDM, 6 Mbps, 96pc dc)	WLAN	8.36	± 9.6 %
10317	AAD	IEEE 802.11a WiFi 5 GHz (OFDM, 6 Mbps, 96pc dc)	WLAN	8.36	± 9.6 %
10352	AAA	Pulse Waveform (200Hz, 10%)	Generic	10.00	± 9.6 %
10353	AAA	Pulse Waveform (200Hz, 20%)	Generic	6.99	± 9.6 %
10354	AAA	Pulse Waveform (200Hz, 40%)	Generic	3.98	± 9.6 %
10355	AAA	Pulse Waveform (200Hz, 60%)	Generic	2.22	± 9.6 %
10356	AAA	Pulse Waveform (200Hz, 80%)	Generic	0.97	± 9.6 %
10387	AAA	QPSK Waveform, 1 MHz	Generic	5.10	± 9.6 %
10388	AAA	QPSK Waveform, 10 MHz	Generic	5.22	± 9.6 %
10396	AAA	64-QAM Waveform, 100 kHz	Generic	6.27	± 9.6 %
10399	AAA	64-QAM Waveform, 40 MHz	Generic	6.27	± 9.6 %
10400	AAE	IEEE 802.11ac WiFi (20MHz, 64-QAM, 99pc dc)	WLAN	8.37	± 9.6 %
10401	AAE	IEEE 802.11ac WiFi (40MHz, 64-QAM, 99pc dc)	WLAN	8.60	± 9.6 %
10402	AAE	IEEE 802.11ac WiFi (80MHz, 64-QAM, 99pc dc)	WLAN	8.53	± 9.6 %
10403	AAB	CDMA2000 (1xEV-DO, Rev. 0)	CDMA2000	3.76	± 9.6 %
10404	AAB	CDMA2000 (1xEV-DO, Rev. A)	CDMA2000	3.77	± 9.6 %
10406	AAB	CDMA2000, RC3, SO32, SCH0, Full Rate	CDMA2000	5.22	± 9.6 %
10410	AAG	LTE-TDD (SC-FDMA, 1 RB, 10 MHz, QPSK, UL Sub=2,3,4,7,8,9)	LTE-TDD	7.82	± 9.6 %

10414	AAA	WLAN CCDF, 64-QAM, 40MHz	Generic	8.54	± 9.6 %
10415	AAA	IEEE 802.11b WiFi 2.4 GHz (DSSS, 1 Mbps, 99pc dc)	WLAN	1.54	± 9.6 %
10416	AAA	IEEE 802.11g WiFi 2.4 GHz (ERP-OFDM, 6 Mbps, 99pc dc)	WLAN	8.23	± 9.6 %
10417	AAC	IEEE 802.11a/h WiFi 5 GHz (OFDM, 6 Mbps, 99pc dc)	WLAN	8.23	± 9.6 %
10418	AAA	IEEE 802.11g WiFi 2.4 GHz (DSSS-OFDM, 6 Mbps, 99pc, Long)	WLAN	8.14	± 9.6 %
10419	AAA	IEEE 802.11g WiFi 2.4 GHz (DSSS-OFDM, 6 Mbps, 99pc, Short)	WLAN	8.19	± 9.6 %
10422	AAC	IEEE 802.11n (HT Greenfield, 7.2 Mbps, BPSK)	WLAN	8.32	± 9.6 %
10423	AAC	IEEE 802.11n (HT Greenfield, 43.3 Mbps, 16-QAM)	WLAN	8.47	± 9.6 %
10424	AAC	IEEE 802.11n (HT Greenfield, 72.2 Mbps, 64-QAM)	WLAN	8.40	± 9.6 %
10425	AAC	IEEE 802.11n (HT Greenfield, 15 Mbps, BPSK)	WLAN	8.41	± 9.6 %
10426	AAC	IEEE 802.11n (HT Greenfield, 90 Mbps, 16-QAM)	WLAN	8.45	± 9.6 %
10427	AAC	IEEE 802.11n (HT Greenfield, 150 Mbps, 64-QAM)	WLAN	8.41	± 9.6 %
10430	AAD	LTE-FDD (OFDMA, 5 MHz, E-TM 3.1)	LTE-FDD	8.28	± 9.6 %
10431	AAD	LTE-FDD (OFDMA, 10 MHz, E-TM 3.1)	LTE-FDD	8.38	± 9.6 %
10432	AAC	LTE-FDD (OFDMA, 15 MHz, E-TM 3.1)	LTE-FDD	8.34	± 9.6 %
10433	AAC	LTE-FDD (OFDMA, 20 MHz, E-TM 3.1)	LTE-FDD	8.34	± 9.6 %
10434	AAA	W-CDMA (BS Test Model 1, 64 DPCH)	WCDMA	8.60	± 9.6 %
10435	AAF	LTE-TDD (SC-FDMA, 1 RB, 20 MHz, QPSK, UL Sub)	LTE-TDD	7.82	± 9.6 %
10447	AAD	LTE-FDD (OFDMA, 5 MHz, E-TM 3.1, Clipping 44%)	LTE-FDD	7.56	± 9.6 %
10448	AAD	LTE-FDD (OFDMA, 10 MHz, E-TM 3.1, Clipping 44%)	LTE-FDD	7.53	± 9.6 %
10449	AAC	LTE-FDD (OFDMA, 15 MHz, E-TM 3.1, Clipping 44%)	LTE-FDD	7.51	± 9.6 %
10450	AAC	LTE-FDD (OFDMA, 20 MHz, E-TM 3.1, Clipping 44%)	LTE-FDD	7.48	± 9.6 %
10451	AAA	W-CDMA (BS Test Model 1, 64 DPCH, Clipping 44%)	WCDMA	7.59	± 9.6 %
10453	AAD	Validation (Square, 10ms, 1ms)	Test	10.00	± 9.6 %
10456	AAC	IEEE 802.11ac WiFi (160MHz, 64-QAM, 99pc dc)	WLAN	8.63	± 9.6 %
10457	AAA	UMTS-FDD (DC-HSDPA)	WCDMA	6.62	± 9.6 %
10458	AAA	CDMA2000 (1xEV-DO, Rev. B, 2 carriers)	CDMA2000	6.55	± 9.6 %
10459	AAA	CDMA2000 (1xEV-DO, Rev. B, 3 carriers)	CDMA2000	8.25	± 9.6 %
10460	AAA	UMTS-FDD (WCDMA, AMR)	WCDMA	2.39	± 9.6 %
10461	AAB	LTE-TDD (SC-FDMA, 1 RB, 1.4 MHz, QPSK, UL Sub)	LTE-TDD	7.82	± 9.6 %
10462	AAB	LTE-TDD (SC-FDMA, 1 RB, 1.4 MHz, 16-QAM, UL Sub)	LTE-TDD	8.30	± 9.6 %
10463	AAB	LTE-TDD (SC-FDMA, 1 RB, 1.4 MHz, 64-QAM, UL Sub)	LTE-TDD	8.56	± 9.6 %
10464	AAC	LTE-TDD (SC-FDMA, 1 RB, 3 MHz, QPSK, UL Sub)	LTE-TDD	7.82	± 9.6 %
10465	AAC	LTE-TDD (SC-FDMA, 1 RB, 3 MHz, 16-QAM, UL Sub)	LTE-TDD	8.32	± 9.6 %
10466	AAC	LTE-TDD (SC-FDMA, 1 RB, 3 MHz, 64-QAM, UL Sub)	LTE-TDD	8.57	± 9.6 %
10467	AAF	LTE-TDD (SC-FDMA, 1 RB, 5 MHz, QPSK, UL Sub)	LTE-TDD	7.82	± 9.6 %
10468	AAF	LTE-TDD (SC-FDMA, 1 RB, 5 MHz, 16-QAM, UL Sub)	LTE-TDD	8.32	± 9.6 %
10469	AAF	LTE-TDD (SC-FDMA, 1 RB, 5 MHz, 64-QAM, UL Sub)	LTE-TDD	8.56	± 9.6 %
10470	AAF	LTE-TDD (SC-FDMA, 1 RB, 10 MHz, QPSK, UL Sub)	LTE-TDD	7.82	± 9.6 %
10471	AAF	LTE-TDD (SC-FDMA, 1 RB, 10 MHz, 16-QAM, UL Sub)	LTE-TDD	8.32	± 9.6 %
10472	AAF	LTE-TDD (SC-FDMA, 1 RB, 10 MHz, 64-QAM, UL Sub)	LTE-TDD	8.57	± 9.6 %
10473	AAE	LTE-TDD (SC-FDMA, 1 RB, 15 MHz, QPSK, UL Sub)	LTE-TDD	7.82	± 9.6 %
10474	AAE	LTE-TDD (SC-FDMA, 1 RB, 15 MHz, 16-QAM, UL Sub)	LTE-TDD	8.32	± 9.6 %
10475	AAE	LTE-TDD (SC-FDMA, 1 RB, 15 MHz, 64-QAM, UL Sub)	LTE-TDD	8.57	± 9.6 %
10477	AAF	LTE-TDD (SC-FDMA, 1 RB, 20 MHz, 16-QAM, UL Sub)	LTE-TDD	8.32	± 9.6 %
10478	AAF	LTE-TDD (SC-FDMA, 1 RB, 20 MHz, 64-QAM, UL Sub)	LTE-TDD	8.57	± 9.6 %
10479	AAB	LTE-TDD (SC-FDMA, 50% RB, 1.4 MHz, QPSK, UL Sub)	LTE-TDD	7.74	± 9.6 %
10480	AAB	LTE-TDD (SC-FDMA, 50% RB, 1.4 MHz, 16-QAM, UL Sub)	LTE-TDD	8.18	± 9.6 %
10481	AAB	LTE-TDD (SC-FDMA, 50% RB, 1.4 MHz, 64-QAM, UL Sub)	LTE-TDD	8.45	± 9.6 %
10482	AAC	LTE-TDD (SC-FDMA, 50% RB, 3 MHz, QPSK, UL Sub)	LTE-TDD	7.71	± 9.6 %
10483	AAC	LTE-TDD (SC-FDMA, 50% RB, 3 MHz, 16-QAM, Sub)	LTE-TDD	8.39	± 9.6 %
10484	AAC	LTE-TDD (SC-FDMA, 50% RB, 3 MHz, 64-QAM, UL Sub)	LTE-TDD	8.47	± 9.6 %
10485	AAF	LTE-TDD (SC-FDMA, 50% RB, 5 MHz, QPSK, UL Sub)	LTE-TDD	7.59	± 9.6 %
10486	AAF	LTE-TDD (SC-FDMA, 50% RB, 5 MHz, 16-QAM, UL Sub)	LTE-TDD	8.38	± 9.6 %
10487	AAF	LTE-TDD (SC-FDMA, 50% RB, 5 MHz, 64-QAM, UL Sub)	LTE-TDD	8.60	± 9.6 %
10488	AAF	LTE-TDD (SC-FDMA, 50% RB, 10 MHz, QPSK, UL Sub)	LTE-TDD	7.70	± 9.6 %

10489	AAF	LTE-TDD (SC-FDMA, 50% RB, 10 MHz, 16-QAM, UL Sub)	LTE-TDD	8.31	± 9.6 %
10490	AAF	LTE-TDD (SC-FDMA, 50% RB, 10 MHz, 64-QAM, UL Sub)	LTE-TDD	8.54	± 9.6 %
10491	AAE	LTE-TDD (SC-FDMA, 50% RB, 15 MHz, QPSK, UL Sub)	LTE-TDD	7.74	± 9.6 %
10492	AAE	LTE-TDD (SC-FDMA, 50% RB, 15 MHz, 16-QAM, UL Sub)	LTE-TDD	8.41	± 9.6 %
10493	AAE	LTE-TDD (SC-FDMA, 50% RB, 15 MHz, 64-QAM, UL Sub)	LTE-TDD	8.55	± 9.6 %
10494	AAF	LTE-TDD (SC-FDMA, 50% RB, 20 MHz, QPSK, UL Sub)	LTE-TDD	7.74	± 9.6 %
10495	AAF	LTE-TDD (SC-FDMA, 50% RB, 20 MHz, 16-QAM, UL Sub)	LTE-TDD	8.37	± 9.6 %
10496	AAF	LTE-TDD (SC-FDMA, 50% RB, 20 MHz, 64-QAM, UL Sub)	LTE-TDD	8.54	± 9.6 %
10497	AAB	LTE-TDD (SC-FDMA, 100% RB, 1.4 MHz, QPSK, UL Sub)	LTE-TDD	7.67	± 9.6 %
10498	AAB	LTE-TDD (SC-FDMA, 100% RB, 1.4 MHz, 16-QAM, UL Sub)	LTE-TDD	8.40	± 9.6 %
10499	AAB	LTE-TDD (SC-FDMA, 100% RB, 1.4 MHz, 64-QAM, UL Sub)	LTE-TDD	8.68	± 9.6 %
10500	AAC	LTE-TDD (SC-FDMA, 100% RB, 3 MHz, QPSK, UL Sub)	LTE-TDD	7.67	± 9.6 %
10501	AAC	LTE-TDD (SC-FDMA, 100% RB, 3 MHz, 16-QAM, UL Sub)	LTE-TDD	8.44	± 9.6 %
10502	AAC	LTE-TDD (SC-FDMA, 100% RB, 3 MHz, 64-QAM, UL Sub)	LTE-TDD	8.52	± 9.6 %
10503	AAF	LTE-TDD (SC-FDMA, 100% RB, 5 MHz, QPSK, UL Sub)	LTE-TDD	7.72	± 9.6 %
10504	AAF	LTE-TDD (SC-FDMA, 100% RB, 5 MHz, 16-QAM, UL Sub)	LTE-TDD	8.31	± 9.6 %
10505	AAF	LTE-TDD (SC-FDMA, 100% RB, 5 MHz, 64-QAM, UL Sub)	LTE-TDD	8.54	± 9.6 %
10506	AAF	LTE-TDD (SC-FDMA, 100% RB, 10 MHz, QPSK, UL Sub)	LTE-TDD	7.74	± 9.6 %
10507	AAF	LTE-TDD (SC-FDMA, 100% RB, 10 MHz, 16-QAM, UL Sub)	LTE-TDD	8.36	± 9.6 %
10508	AAF	LTE-TDD (SC-FDMA, 100% RB, 10 MHz, 64-QAM, UL Sub)	LTE-TDD	8.55	± 9.6 %
10509	AAE	LTE-TDD (SC-FDMA, 100% RB, 15 MHz, QPSK, UL Sub)	LTE-TDD	7.99	± 9.6 %
10510	AAE	LTE-TDD (SC-FDMA, 100% RB, 15 MHz, 16-QAM, UL Sub)	LTE-TDD	8.49	± 9.6 %
10511	AAE	LTE-TDD (SC-FDMA, 100% RB, 15 MHz, 64-QAM, UL Sub)	LTE-TDD	8.51	± 9.6 %
10512	AAF	LTE-TDD (SC-FDMA, 100% RB, 20 MHz, QPSK, UL Sub)	LTE-TDD	7.74	± 9.6 %
10513	AAF	LTE-TDD (SC-FDMA, 100% RB, 20 MHz, 16-QAM, UL Sub)	LTE-TDD	8.42	± 9.6 %
10514	AAF	LTE-TDD (SC-FDMA, 100% RB, 20 MHz, 64-QAM, UL Sub)	LTE-TDD	8.45	± 9.6 %
10515	AAA	IEEE 802.11b WiFi 2.4 GHz (DSSS, 2 Mbps, 99pc dc)	WLAN	1.58	± 9.6 %
10516	AAA	IEEE 802.11b WiFi 2.4 GHz (DSSS, 5.5 Mbps, 99pc dc)	WLAN	1.57	± 9.6 %
10517	AAA	IEEE 802.11b WiFi 2.4 GHz (DSSS, 11 Mbps, 99pc dc)	WLAN	1.58	± 9.6 %
10518	AAC	IEEE 802.11a/h WiFi 5 GHz (OFDM, 9 Mbps, 99pc dc)	WLAN	8.23	± 9.6 %
10519	AAC	IEEE 802.11a/h WiFi 5 GHz (OFDM, 12 Mbps, 99pc dc)	WLAN	8.39	± 9.6 %
10520	AAC	IEEE 802.11a/h WiFi 5 GHz (OFDM, 18 Mbps, 99pc dc)	WLAN	8.12	± 9.6 %
10521	AAC	IEEE 802.11a/h WiFi 5 GHz (OFDM, 24 Mbps, 99pc dc)	WLAN	7.97	± 9.6 %
10522	AAC	IEEE 802.11a/h WiFi 5 GHz (OFDM, 36 Mbps, 99pc dc)	WLAN	8.45	± 9.6 %
10523	AAC	IEEE 802.11a/h WiFi 5 GHz (OFDM, 48 Mbps, 99pc dc)	WLAN	8.08	± 9.6 %
10524	AAC	IEEE 802.11a/h WiFi 5 GHz (OFDM, 54 Mbps, 99pc dc)	WLAN	8.27	± 9.6 %
10525	AAC	IEEE 802.11ac WiFi (20MHz, MCS0, 99pc dc)	WLAN	8.36	± 9.6 %
10526	AAC	IEEE 802.11ac WiFi (20MHz, MCS1, 99pc dc)	WLAN	8.42	± 9.6 %
10527	AAC	IEEE 802.11ac WiFi (20MHz, MCS2, 99pc dc)	WLAN	8.21	± 9.6 %
10528	AAC	IEEE 802.11ac WiFi (20MHz, MCS3, 99pc dc)	WLAN	8.36	± 9.6 %
10529	AAC	IEEE 802.11ac WiFi (20MHz, MCS4, 99pc dc)	WLAN	8.36	± 9.6 %
10531	AAC	IEEE 802.11ac WiFi (20MHz, MCS6, 99pc dc)	WLAN	8.43	± 9.6 %
10532	AAC	IEEE 802.11ac WiFi (20MHz, MCS7, 99pc dc)	WLAN	8.29	± 9.6 %
10533	AAC	IEEE 802.11ac WiFi (20MHz, MCS8, 99pc dc)	WLAN	8.38	± 9.6 %
10534	AAC	IEEE 802.11ac WiFi (40MHz, MCS0, 99pc dc)	WLAN	8.45	± 9.6 %
10535	AAC	IEEE 802.11ac WiFi (40MHz, MCS1, 99pc dc)	WLAN	8.45	± 9.6 %
10536	AAC	IEEE 802.11ac WiFi (40MHz, MCS2, 99pc dc)	WLAN	8.32	± 9.6 %
10537	AAC	IEEE 802.11ac WiFi (40MHz, MCS3, 99pc dc)	WLAN	8.44	± 9.6 %
10538	AAC	IEEE 802.11ac WiFi (40MHz, MCS4, 99pc dc)	WLAN	8.54	± 9.6 %
10540	AAC	IEEE 802.11ac WiFi (40MHz, MCS6, 99pc dc)	WLAN	8.39	± 9.6 %
10541	AAC	IEEE 802.11ac WiFi (40MHz, MCS7, 99pc dc)	WLAN	8.46	± 9.6 %
10542	AAC	IEEE 802.11ac WiFi (40MHz, MCS8, 99pc dc)	WLAN	8.65	± 9.6 %
10543	AAC	IEEE 802.11ac WiFi (40MHz, MCS9, 99pc dc)	WLAN	8.65	± 9.6 %
10544	AAC	IEEE 802.11ac WiFi (80MHz, MCS0, 99pc dc)	WLAN	8.47	± 9.6 %
10545	AAC	IEEE 802.11ac WiFi (80MHz, MCS1, 99pc dc)	WLAN	8.55	± 9.6 %
10546	AAC	IEEE 802.11ac WiFi (80MHz, MCS2, 99pc dc)	WLAN	8.35	± 9.6 %

10547	AAC	IEEE 802.11ac WiFi (80MHz, MCS3, 99pc dc)	WLAN	8.49	± 9.6 %
10548	AAC	IEEE 802.11ac WiFi (80MHz, MCS4, 99pc dc)	WLAN	8.37	± 9.6 %
10550	AAC	IEEE 802.11ac WiFi (80MHz, MCS6, 99pc dc)	WLAN	8.39	± 9.6 %
10551	AAC	IEEE 802.11ac WiFi (80MHz, MCS7, 99pc dc)	WLAN	8.50	± 9.6 %
10552	AAC	IEEE 802.11ac WiFi (80MHz, MCS8, 99pc dc)	WLAN	8.42	± 9.6 %
10553	AAC	IEEE 802.11ac WiFi (80MHz, MCS9, 99pc dc)	WLAN	8.45	± 9.6 %
10554	AAD	IEEE 802.11ac WiFi (160MHz, MCS0, 99pc dc)	WLAN	8.48	± 9.6 %
10555	AAD	IEEE 802.11ac WiFi (160MHz, MCS1, 99pc dc)	WLAN	8.47	± 9.6 %
10556	AAD	IEEE 802.11ac WiFi (160MHz, MCS2, 99pc dc)	WLAN	8.50	± 9.6 %
10557	AAD	IEEE 802.11ac WiFi (160MHz, MCS3, 99pc dc)	WLAN	8.52	± 9.6 %
10558	AAD	IEEE 802.11ac WiFi (160MHz, MCS4, 99pc dc)	WLAN	8.61	± 9.6 %
10560	AAD	IEEE 802.11ac WiFi (160MHz, MCS6, 99pc dc)	WLAN	8.73	± 9.6 %
10561	AAD	IEEE 802.11ac WiFi (160MHz, MCS7, 99pc dc)	WLAN	8.56	± 9.6 %
10562	AAD	IEEE 802.11ac WiFi (160MHz, MCS8, 99pc dc)	WLAN	8.69	± 9.6 %
10563	AAD	IEEE 802.11ac WiFi (160MHz, MCS9, 99pc dc)	WLAN	8.77	± 9.6 %
10564	AAA	IEEE 802.11g WiFi 2.4 GHz (DSSS-OFDM, 9 Mbps, 99pc dc)	WLAN	8.25	± 9.6 %
10565	AAA	IEEE 802.11g WiFi 2.4 GHz (DSSS-OFDM, 12 Mbps, 99pc dc)	WLAN	8.45	± 9.6 %
10566	AAA	IEEE 802.11g WiFi 2.4 GHz (DSSS-OFDM, 18 Mbps, 99pc dc)	WLAN	8.13	± 9.6 %
10567	AAA	IEEE 802.11g WiFi 2.4 GHz (DSSS-OFDM, 24 Mbps, 99pc dc)	WLAN	8.00	± 9.6 %
10568	AAA	IEEE 802.11g WiFi 2.4 GHz (DSSS-OFDM, 36 Mbps, 99pc dc)	WLAN	8.37	± 9.6 %
10569	AAA	IEEE 802.11g WiFi 2.4 GHz (DSSS-OFDM, 48 Mbps, 99pc dc)	WLAN	8.10	± 9.6 %
10570	AAA	IEEE 802.11g WiFi 2.4 GHz (DSSS-OFDM, 54 Mbps, 99pc dc)	WLAN	8.30	± 9.6 %
10571	AAA	IEEE 802.11b WiFi 2.4 GHz (DSSS, 1 Mbps, 90pc dc)	WLAN	1.99	± 9.6 %
10572	AAA	IEEE 802.11b WiFi 2.4 GHz (DSSS, 2 Mbps, 90pc dc)	WLAN	1.99	± 9.6 %
10573	AAA	IEEE 802.11b WiFi 2.4 GHz (DSSS, 5.5 Mbps, 90pc dc)	WLAN	1.98	± 9.6 %
10574	AAA	IEEE 802.11b WiFi 2.4 GHz (DSSS, 11 Mbps, 90pc dc)	WLAN	1.98	± 9.6 %
10575	AAA	IEEE 802.11g WiFi 2.4 GHz (DSSS-OFDM, 6 Mbps, 90pc dc)	WLAN	8.59	± 9.6 %
10576	AAA	IEEE 802.11g WiFi 2.4 GHz (DSSS-OFDM, 9 Mbps, 90pc dc)	WLAN	8.60	± 9.6 %
10577	AAA	IEEE 802.11g WiFi 2.4 GHz (DSSS-OFDM, 12 Mbps, 90pc dc)	WLAN	8.70	± 9.6 %
10578	AAA	IEEE 802.11g WiFi 2.4 GHz (DSSS-OFDM, 18 Mbps, 90pc dc)	WLAN	8.49	± 9.6 %
10579	AAA	IEEE 802.11g WiFi 2.4 GHz (DSSS-OFDM, 24 Mbps, 90pc dc)	WLAN	8.36	± 9.6 %
10580	AAA	IEEE 802.11g WiFi 2.4 GHz (DSSS-OFDM, 36 Mbps, 90pc dc)	WLAN	8.76	± 9.6 %
10581	AAA	IEEE 802.11g WiFi 2.4 GHz (DSSS-OFDM, 48 Mbps, 90pc dc)	WLAN	8.35	± 9.6 %
10582	AAA	IEEE 802.11g WiFi 2.4 GHz (DSSS-OFDM, 54 Mbps, 90pc dc)	WLAN	8.67	± 9.6 %
10583	AAC	IEEE 802.11a/h WiFi 5 GHz (OFDM, 6 Mbps, 90pc dc)	WLAN	8.59	± 9.6 %
10584	AAC	IEEE 802.11a/h WiFi 5 GHz (OFDM, 9 Mbps, 90pc dc)	WLAN	8.60	± 9.6 %
10585	AAC	IEEE 802.11a/h WiFi 5 GHz (OFDM, 12 Mbps, 90pc dc)	WLAN	8.70	± 9.6 %
10586	AAC	IEEE 802.11a/h WiFi 5 GHz (OFDM, 18 Mbps, 90pc dc)	WLAN	8.49	± 9.6 %
10587	AAC	IEEE 802.11a/h WiFi 5 GHz (OFDM, 24 Mbps, 90pc dc)	WLAN	8.36	± 9.6 %
10588	AAC	IEEE 802.11a/h WiFi 5 GHz (OFDM, 36 Mbps, 90pc dc)	WLAN	8.76	± 9.6 %
10589	AAC	IEEE 802.11a/h WiFi 5 GHz (OFDM, 48 Mbps, 90pc dc)	WLAN	8.35	± 9.6 %
10590	AAC	IEEE 802.11a/h WiFi 5 GHz (OFDM, 54 Mbps, 90pc dc)	WLAN	8.67	± 9.6 %
10591	AAC	IEEE 802.11n (HT Mixed, 20MHz, MCS0, 90pc dc)	WLAN	8.63	± 9.6 %
10592	AAC	IEEE 802.11n (HT Mixed, 20MHz, MCS1, 90pc dc)	WLAN	8.79	± 9.6 %
10593	AAC	IEEE 802.11n (HT Mixed, 20MHz, MCS2, 90pc dc)	WLAN	8.64	± 9.6 %
10594	AAC	IEEE 802.11n (HT Mixed, 20MHz, MCS3, 90pc dc)	WLAN	8.74	± 9.6 %
10595	AAC	IEEE 802.11n (HT Mixed, 20MHz, MCS4, 90pc dc)	WLAN	8.74	± 9.6 %
10596	AAC	IEEE 802.11n (HT Mixed, 20MHz, MCS5, 90pc dc)	WLAN	8.71	± 9.6 %
10597	AAC	IEEE 802.11n (HT Mixed, 20MHz, MCS6, 90pc dc)	WLAN	8.72	± 9.6 %
10598	AAC	IEEE 802.11n (HT Mixed, 20MHz, MCS7, 90pc dc)	WLAN	8.50	± 9.6 %
10599	AAC	IEEE 802.11n (HT Mixed, 40MHz, MCS0, 90pc dc)	WLAN	8.79	± 9.6 %
10600	AAC	IEEE 802.11n (HT Mixed, 40MHz, MCS1, 90pc dc)	WLAN	8.88	± 9.6 %
10601	AAC	IEEE 802.11n (HT Mixed, 40MHz, MCS2, 90pc dc)	WLAN	8.82	± 9.6 %
10602	AAC	IEEE 802.11n (HT Mixed, 40MHz, MCS3, 90pc dc)	WLAN	8.94	± 9.6 %
10603	AAC	IEEE 802.11n (HT Mixed, 40MHz, MCS4, 90pc dc)	WLAN	9.03	± 9.6 %
10604	AAC	IEEE 802.11n (HT Mixed, 40MHz, MCS5, 90pc dc)	WLAN	8.76	± 9.6 %

10605	AAC	IEEE 802.11n (HT Mixed, 40MHz, MCS6, 90pc dc)	WLAN	8.97	± 9.6 %
10606	AAC	IEEE 802.11n (HT Mixed, 40MHz, MCS7, 90pc dc)	WLAN	8.82	± 9.6 %
10607	AAC	IEEE 802.11ac WiFi (20MHz, MCS0, 90pc dc)	WLAN	8.64	± 9.6 %
10608	AAC	IEEE 802.11ac WiFi (20MHz, MCS1, 90pc dc)	WLAN	8.77	± 9.6 %
10609	AAC	IEEE 802.11ac WiFi (20MHz, MCS2, 90pc dc)	WLAN	8.57	± 9.6 %
10610	AAC	IEEE 802.11ac WiFi (20MHz, MCS3, 90pc dc)	WLAN	8.78	± 9.6 %
10611	AAC	IEEE 802.11ac WiFi (20MHz, MCS4, 90pc dc)	WLAN	8.70	± 9.6 %
10612	AAC	IEEE 802.11ac WiFi (20MHz, MCS5, 90pc dc)	WLAN	8.77	± 9.6 %
10613	AAC	IEEE 802.11ac WiFi (20MHz, MCS6, 90pc dc)	WLAN	8.94	± 9.6 %
10614	AAC	IEEE 802.11ac WiFi (20MHz, MCS7, 90pc dc)	WLAN	8.59	± 9.6 %
10615	AAC	IEEE 802.11ac WiFi (20MHz, MCS8, 90pc dc)	WLAN	8.82	± 9.6 %
10616	AAC	IEEE 802.11ac WiFi (40MHz, MCS0, 90pc dc)	WLAN	8.82	± 9.6 %
10617	AAC	IEEE 802.11ac WiFi (40MHz, MCS1, 90pc dc)	WLAN	8.81	± 9.6 %
10618	AAC	IEEE 802.11ac WiFi (40MHz, MCS2, 90pc dc)	WLAN	8.58	± 9.6 %
10619	AAC	IEEE 802.11ac WiFi (40MHz, MCS3, 90pc dc)	WLAN	8.86	± 9.6 %
10620	AAC	IEEE 802.11ac WiFi (40MHz, MCS4, 90pc dc)	WLAN	8.87	± 9.6 %
10621	AAC	IEEE 802.11ac WiFi (40MHz, MCS5, 90pc dc)	WLAN	8.77	± 9.6 %
10622	AAC	IEEE 802.11ac WiFi (40MHz, MCS6, 90pc dc)	WLAN	8.68	± 9.6 %
10623	AAC	IEEE 802.11ac WiFi (40MHz, MCS7, 90pc dc)	WLAN	8.82	± 9.6 %
10624	AAC	IEEE 802.11ac WiFi (40MHz, MCS8, 90pc dc)	WLAN	8.96	± 9.6 %
10625	AAC	IEEE 802.11ac WiFi (40MHz, MCS9, 90pc dc)	WLAN	8.96	± 9.6 %
10626	AAC	IEEE 802.11ac WiFi (80MHz, MCS0, 90pc dc)	WLAN	8.83	± 9.6 %
10627	AAC	IEEE 802.11ac WiFi (80MHz, MCS1, 90pc dc)	WLAN	8.88	± 9.6 %
10628	AAC	IEEE 802.11ac WiFi (80MHz, MCS2, 90pc dc)	WLAN	8.71	± 9.6 %
10629	AAC	IEEE 802.11ac WiFi (80MHz, MCS3, 90pc dc)	WLAN	8.85	± 9.6 %
10630	AAC	IEEE 802.11ac WiFi (80MHz, MCS4, 90pc dc)	WLAN	8.72	± 9.6 %
10631	AAC	IEEE 802.11ac WiFi (80MHz, MCS5, 90pc dc)	WLAN	8.81	± 9.6 %
10632	AAC	IEEE 802.11ac WiFi (80MHz, MCS6, 90pc dc)	WLAN	8.74	± 9.6 %
10633	AAC	IEEE 802.11ac WiFi (80MHz, MCS7, 90pc dc)	WLAN	8.83	± 9.6 %
10634	AAC	IEEE 802.11ac WiFi (80MHz, MCS8, 90pc dc)	WLAN	8.80	± 9.6 %
10635	AAC	IEEE 802.11ac WiFi (80MHz, MCS9, 90pc dc)	WLAN	8.81	± 9.6 %
10636	AAD	IEEE 802.11ac WiFi (160MHz, MCS0, 90pc dc)	WLAN	8.83	± 9.6 %
10637	AAD	IEEE 802.11ac WiFi (160MHz, MCS1, 90pc dc)	WLAN	8.79	± 9.6 %
10638	AAD	IEEE 802.11ac WiFi (160MHz, MCS2, 90pc dc)	WLAN	8.86	± 9.6 %
10639	AAD	IEEE 802.11ac WiFi (160MHz, MCS3, 90pc dc)	WLAN	8.85	± 9.6 %
10640	AAD	IEEE 802.11ac WiFi (160MHz, MCS4, 90pc dc)	WLAN	8.98	± 9.6 %
10641	AAD	IEEE 802.11ac WiFi (160MHz, MCS5, 90pc dc)	WLAN	9.06	± 9.6 %
10642	AAD	IEEE 802.11ac WiFi (160MHz, MCS6, 90pc dc)	WLAN	9.06	± 9.6 %
10643	AAD	IEEE 802.11ac WiFi (160MHz, MCS7, 90pc dc)	WLAN	8.89	± 9.6 %
10644	AAD	IEEE 802.11ac WiFi (160MHz, MCS8, 90pc dc)	WLAN	9.05	± 9.6 %
10645	AAD	IEEE 802.11ac WiFi (160MHz, MCS9, 90pc dc)	WLAN	9.11	± 9.6 %
10646	AAG	LTE-TDD (SC-FDMA, 1 RB, 5 MHz, QPSK, UL Sub=2,7)	LTE-TDD	11.96	± 9.6 %
10647	AAF	LTE-TDD (SC-FDMA, 1 RB, 20 MHz, QPSK, UL Sub=2,7)	LTE-TDD	11.96	± 9.6 %
10648	AAA	CDMA2000 (1x Advanced)	CDMA2000	3.45	± 9.6 %
10652	AAE	LTE-TDD (OFDMA, 5 MHz, E-TM 3.1, Clipping 44%)	LTE-TDD	6.91	± 9.6 %
10653	AAE	LTE-TDD (OFDMA, 10 MHz, E-TM 3.1, Clipping 44%)	LTE-TDD	7.42	± 9.6 %
10654	AAD	LTE-TDD (OFDMA, 15 MHz, E-TM 3.1, Clipping 44%)	LTE-TDD	6.96	± 9.6 %
10655	AAE	LTE-TDD (OFDMA, 20 MHz, E-TM 3.1, Clipping 44%)	LTE-TDD	7.21	± 9.6 %
10658	AAA	Pulse Waveform (200Hz, 10%)	Test	10.00	± 9.6 %
10659	AAA	Pulse Waveform (200Hz, 20%)	Test	6.99	± 9.6 %
10660	AAA	Pulse Waveform (200Hz, 40%)	Test	3.98	± 9.6 %
10661	AAA	Pulse Waveform (200Hz, 60%)	Test	2.22	± 9.6 %
10662	AAA	Pulse Waveform (200Hz, 80%)	Test	0.97	± 9.6 %
10670	AAA	Bluetooth Low Energy	Bluetooth	2.19	± 9.6 %
10671	AAC	IEEE 802.11ax (20MHz, MCS0, 90pc dc)	WLAN	9.09	± 9.6 %
10672	AAC	IEEE 802.11ax (20MHz, MCS1, 90pc dc)	WLAN	8.57	± 9.6 %

10673	AAC	IEEE 802.11ax (20MHz, MCS2, 90pc dc)	WLAN	8.78	± 9.6 %
10674	AAC	IEEE 802.11ax (20MHz, MCS3, 90pc dc)	WLAN	8.74	± 9.6 %
10675	AAC	IEEE 802.11ax (20MHz, MCS4, 90pc dc)	WLAN	8.90	± 9.6 %
10676	AAC	IEEE 802.11ax (20MHz, MCS5, 90pc dc)	WLAN	8.77	± 9.6 %
10677	AAC	IEEE 802.11ax (20MHz, MCS6, 90pc dc)	WLAN	8.73	± 9.6 %
10678	AAC	IEEE 802.11ax (20MHz, MCS7, 90pc dc)	WLAN	8.78	± 9.6 %
10679	AAC	IEEE 802.11ax (20MHz, MCS8, 90pc dc)	WLAN	8.89	± 9.6 %
10680	AAC	IEEE 802.11ax (20MHz, MCS9, 90pc dc)	WLAN	8.80	± 9.6 %
10681	AAC	IEEE 802.11ax (20MHz, MCS10, 90pc dc)	WLAN	8.62	± 9.6 %
10682	AAC	IEEE 802.11ax (20MHz, MCS11, 90pc dc)	WLAN	8.83	± 9.6 %
10683	AAC	IEEE 802.11ax (20MHz, MCS0, 99pc dc)	WLAN	8.42	± 9.6 %
10684	AAC	IEEE 802.11ax (20MHz, MCS1, 99pc dc)	WLAN	8.26	± 9.6 %
10685	AAC	IEEE 802.11ax (20MHz, MCS2, 99pc dc)	WLAN	8.33	± 9.6 %
10686	AAC	IEEE 802.11ax (20MHz, MCS3, 99pc dc)	WLAN	8.28	± 9.6 %
10687	AAC	IEEE 802.11ax (20MHz, MCS4, 99pc dc)	WLAN	8.45	± 9.6 %
10688	AAC	IEEE 802.11ax (20MHz, MCS5, 99pc dc)	WLAN	8.29	± 9.6 %
10689	AAC	IEEE 802.11ax (20MHz, MCS6, 99pc dc)	WLAN	8.55	± 9.6 %
10690	AAC	IEEE 802.11ax (20MHz, MCS7, 99pc dc)	WLAN	8.29	± 9.6 %
10691	AAC	IEEE 802.11ax (20MHz, MCS8, 99pc dc)	WLAN	8.25	± 9.6 %
10692	AAC	IEEE 802.11ax (20MHz, MCS9, 99pc dc)	WLAN	8.29	± 9.6 %
10693	AAC	IEEE 802.11ax (20MHz, MCS10, 99pc dc)	WLAN	8.25	± 9.6 %
10694	AAC	IEEE 802.11ax (20MHz, MCS11, 99pc dc)	WLAN	8.57	± 9.6 %
10695	AAC	IEEE 802.11ax (40MHz, MCS0, 90pc dc)	WLAN	8.78	± 9.6 %
10696	AAC	IEEE 802.11ax (40MHz, MCS1, 90pc dc)	WLAN	8.91	± 9.6 %
10697	AAC	IEEE 802.11ax (40MHz, MCS2, 90pc dc)	WLAN	8.61	± 9.6 %
10698	AAC	IEEE 802.11ax (40MHz, MCS3, 90pc dc)	WLAN	8.89	± 9.6 %
10699	AAC	IEEE 802.11ax (40MHz, MCS4, 90pc dc)	WLAN	8.82	± 9.6 %
10700	AAC	IEEE 802.11ax (40MHz, MCS5, 90pc dc)	WLAN	8.73	± 9.6 %
10701	AAC	IEEE 802.11ax (40MHz, MCS6, 90pc dc)	WLAN	8.86	± 9.6 %
10702	AAC	IEEE 802.11ax (40MHz, MCS7, 90pc dc)	WLAN	8.70	± 9.6 %
10703	AAC	IEEE 802.11ax (40MHz, MCS8, 90pc dc)	WLAN	8.82	± 9.6 %
10704	AAC	IEEE 802.11ax (40MHz, MCS9, 90pc dc)	WLAN	8.56	± 9.6 %
10705	AAC	IEEE 802.11ax (40MHz, MCS10, 90pc dc)	WLAN	8.69	± 9.6 %
10706	AAC	IEEE 802.11ax (40MHz, MCS11, 90pc dc)	WLAN	8.66	± 9.6 %
10707	AAC	IEEE 802.11ax (40MHz, MCS0, 99pc dc)	WLAN	8.32	± 9.6 %
10708	AAC	IEEE 802.11ax (40MHz, MCS1, 99pc dc)	WLAN	8.55	± 9.6 %
10709	AAC	IEEE 802.11ax (40MHz, MCS2, 99pc dc)	WLAN	8.33	± 9.6 %
10710	AAC	IEEE 802.11ax (40MHz, MCS3, 99pc dc)	WLAN	8.29	± 9.6 %
10711	AAC	IEEE 802.11ax (40MHz, MCS4, 99pc dc)	WLAN	8.39	± 9.6 %
10712	AAC	IEEE 802.11ax (40MHz, MCS5, 99pc dc)	WLAN	8.67	± 9.6 %
10713	AAC	IEEE 802.11ax (40MHz, MCS6, 99pc dc)	WLAN	8.33	± 9.6 %
10714	AAC	IEEE 802.11ax (40MHz, MCS7, 99pc dc)	WLAN	8.26	± 9.6 %
10715	AAC	IEEE 802.11ax (40MHz, MCS8, 99pc dc)	WLAN	8.45	± 9.6 %
10716	AAC	IEEE 802.11ax (40MHz, MCS9, 99pc dc)	WLAN	8.30	± 9.6 %
10717	AAC	IEEE 802.11ax (40MHz, MCS10, 99pc dc)	WLAN	8.48	± 9.6 %
10718	AAC	IEEE 802.11ax (40MHz, MCS11, 99pc dc)	WLAN	8.24	± 9.6 %
10719	AAC	IEEE 802.11ax (80MHz, MCS0, 90pc dc)	WLAN	8.81	± 9.6 %
10720	AAC	IEEE 802.11ax (80MHz, MCS1, 90pc dc)	WLAN	8.87	± 9.6 %
10721	AAC	IEEE 802.11ax (80MHz, MCS2, 90pc dc)	WLAN	8.76	± 9.6 %
10722	AAC	IEEE 802.11ax (80MHz, MCS3, 90pc dc)	WLAN	8.55	± 9.6 %
10723	AAC	IEEE 802.11ax (80MHz, MCS4, 90pc dc)	WLAN	8.70	± 9.6 %
10724	AAC	IEEE 802.11ax (80MHz, MCS5, 90pc dc)	WLAN	8.90	± 9.6 %
10725	AAC	IEEE 802.11ax (80MHz, MCS6, 90pc dc)	WLAN	8.74	± 9.6 %
10726	AAC	IEEE 802.11ax (80MHz, MCS7, 90pc dc)	WLAN	8.72	± 9.6 %
10727	AAC	IEEE 802.11ax (80MHz, MCS8, 90pc dc)	WLAN	8.66	± 9.6 %
10728	AAC	IEEE 802.11ax (80MHz, MCS9, 90pc dc)	WLAN	8.65	± 9.6 %

10729	AAC	IEEE 802.11ax (80MHz, MCS10, 90pc dc)	WLAN	8.64	± 9.6 %
10730	AAC	IEEE 802.11ax (80MHz, MCS11, 90pc dc)	WLAN	8.67	± 9.6 %
10731	AAC	IEEE 802.11ax (80MHz, MCS0, 99pc dc)	WLAN	8.42	± 9.6 %
10732	AAC	IEEE 802.11ax (80MHz, MCS1, 99pc dc)	WLAN	8.46	± 9.6 %
10733	AAC	IEEE 802.11ax (80MHz, MCS2, 99pc dc)	WLAN	8.40	± 9.6 %
10734	AAC	IEEE 802.11ax (80MHz, MCS3, 99pc dc)	WLAN	8.25	± 9.6 %
10735	AAC	IEEE 802.11ax (80MHz, MCS4, 99pc dc)	WLAN	8.33	± 9.6 %
10736	AAC	IEEE 802.11ax (80MHz, MCS5, 99pc dc)	WLAN	8.27	± 9.6 %
10737	AAC	IEEE 802.11ax (80MHz, MCS6, 99pc dc)	WLAN	8.36	± 9.6 %
10738	AAC	IEEE 802.11ax (80MHz, MCS7, 99pc dc)	WLAN	8.42	± 9.6 %
10739	AAC	IEEE 802.11ax (80MHz, MCS8, 99pc dc)	WLAN	8.29	± 9.6 %
10740	AAC	IEEE 802.11ax (80MHz, MCS9, 99pc dc)	WLAN	8.48	± 9.6 %
10741	AAC	IEEE 802.11ax (80MHz, MCS10, 99pc dc)	WLAN	8.40	± 9.6 %
10742	AAC	IEEE 802.11ax (80MHz, MCS11, 99pc dc)	WLAN	8.43	± 9.6 %
10743	AAC	IEEE 802.11ax (160MHz, MCS0, 90pc dc)	WLAN	8.94	± 9.6 %
10744	AAC	IEEE 802.11ax (160MHz, MCS1, 90pc dc)	WLAN	9.16	± 9.6 %
10745	AAC	IEEE 802.11ax (160MHz, MCS2, 90pc dc)	WLAN	8.93	± 9.6 %
10746	AAC	IEEE 802.11ax (160MHz, MCS3, 90pc dc)	WLAN	9.11	± 9.6 %
10747	AAC	IEEE 802.11ax (160MHz, MCS4, 90pc dc)	WLAN	9.04	± 9.6 %
10748	AAC	IEEE 802.11ax (160MHz, MCS5, 90pc dc)	WLAN	8.93	± 9.6 %
10749	AAC	IEEE 802.11ax (160MHz, MCS6, 90pc dc)	WLAN	8.90	± 9.6 %
10750	AAC	IEEE 802.11ax (160MHz, MCS7, 90pc dc)	WLAN	8.79	± 9.6 %
10751	AAC	IEEE 802.11ax (160MHz, MCS8, 90pc dc)	WLAN	8.82	± 9.6 %
10752	AAC	IEEE 802.11ax (160MHz, MCS9, 90pc dc)	WLAN	8.81	± 9.6 %
10753	AAC	IEEE 802.11ax (160MHz, MCS10, 90pc dc)	WLAN	9.00	± 9.6 %
10754	AAC	IEEE 802.11ax (160MHz, MCS11, 90pc dc)	WLAN	8.94	± 9.6 %
10755	AAC	IEEE 802.11ax (160MHz, MCS0, 99pc dc)	WLAN	8.64	± 9.6 %
10756	AAC	IEEE 802.11ax (160MHz, MCS1, 99pc dc)	WLAN	8.77	± 9.6 %
10757	AAC	IEEE 802.11ax (160MHz, MCS2, 99pc dc)	WLAN	8.77	± 9.6 %
10758	AAC	IEEE 802.11ax (160MHz, MCS3, 99pc dc)	WLAN	8.69	± 9.6 %
10759	AAC	IEEE 802.11ax (160MHz, MCS4, 99pc dc)	WLAN	8.58	± 9.6 %
10760	AAC	IEEE 802.11ax (160MHz, MCS5, 99pc dc)	WLAN	8.49	± 9.6 %
10761	AAC	IEEE 802.11ax (160MHz, MCS6, 99pc dc)	WLAN	8.58	± 9.6 %
10762	AAC	IEEE 802.11ax (160MHz, MCS7, 99pc dc)	WLAN	8.49	± 9.6 %
10763	AAC	IEEE 802.11ax (160MHz, MCS8, 99pc dc)	WLAN	8.53	± 9.6 %
10764	AAC	IEEE 802.11ax (160MHz, MCS9, 99pc dc)	WLAN	8.54	± 9.6 %
10765	AAC	IEEE 802.11ax (160MHz, MCS10, 99pc dc)	WLAN	8.54	± 9.6 %
10766	AAC	IEEE 802.11ax (160MHz, MCS11, 99pc dc)	WLAN	8.51	± 9.6 %
10767	AAE	5G NR (CP-OFDM, 1 RB, 5 MHz, QPSK, 15 kHz)	5G NR FR1 TDD	7.99	± 9.6 %
10768	AAD	5G NR (CP-OFDM, 1 RB, 10 MHz, QPSK, 15 kHz)	5G NR FR1 TDD	8.01	± 9.6 %
10769	AAD	5G NR (CP-OFDM, 1 RB, 15 MHz, QPSK, 15 kHz)	5G NR FR1 TDD	8.01	± 9.6 %
10770	AAD	5G NR (CP-OFDM, 1 RB, 20 MHz, QPSK, 15 kHz)	5G NR FR1 TDD	8.02	± 9.6 %
10771	AAD	5G NR (CP-OFDM, 1 RB, 25 MHz, QPSK, 15 kHz)	5G NR FR1 TDD	8.02	± 9.6 %
10772	AAD	5G NR (CP-OFDM, 1 RB, 30 MHz, QPSK, 15 kHz)	5G NR FR1 TDD	8.23	± 9.6 %
10773	AAD	5G NR (CP-OFDM, 1 RB, 40 MHz, QPSK, 15 kHz)	5G NR FR1 TDD	8.03	± 9.6 %
10774	AAD	5G NR (CP-OFDM, 1 RB, 50 MHz, QPSK, 15 kHz)	5G NR FR1 TDD	8.02	± 9.6 %
10775	AAD	5G NR (CP-OFDM, 50% RB, 5 MHz, QPSK, 15 kHz)	5G NR FR1 TDD	8.31	± 9.6 %
10776	AAD	5G NR (CP-OFDM, 50% RB, 10 MHz, QPSK, 15 kHz)	5G NR FR1 TDD	8.30	± 9.6 %
10777	AAC	5G NR (CP-OFDM, 50% RB, 15 MHz, QPSK, 15 kHz)	5G NR FR1 TDD	8.30	± 9.6 %
10778	AAD	5G NR (CP-OFDM, 50% RB, 20 MHz, QPSK, 15 kHz)	5G NR FR1 TDD	8.34	± 9.6 %
10779	AAC	5G NR (CP-OFDM, 50% RB, 25 MHz, QPSK, 15 kHz)	5G NR FR1 TDD	8.42	± 9.6 %
10780	AAD	5G NR (CP-OFDM, 50% RB, 30 MHz, QPSK, 15 kHz)	5G NR FR1 TDD	8.38	± 9.6 %
10781	AAD	5G NR (CP-OFDM, 50% RB, 40 MHz, QPSK, 15 kHz)	5G NR FR1 TDD	8.38	± 9.6 %
10782	AAD	5G NR (CP-OFDM, 50% RB, 50 MHz, QPSK, 15 kHz)	5G NR FR1 TDD	8.43	± 9.6 %
10783	AAE	5G NR (CP-OFDM, 100% RB, 5 MHz, QPSK, 15 kHz)	5G NR FR1 TDD	8.31	± 9.6 %
10784	AAD	5G NR (CP-OFDM, 100% RB, 10 MHz, QPSK, 15 kHz)	5G NR FR1 TDD	8.29	± 9.6 %

10785	AAD	5G NR (CP-OFDM, 100% RB, 15 MHz, QPSK, 15 kHz)	5G NR FR1 TDD	8.40	± 9.6 %
10786	AAD	5G NR (CP-OFDM, 100% RB, 20 MHz, QPSK, 15 kHz)	5G NR FR1 TDD	8.35	± 9.6 %
10787	AAD	5G NR (CP-OFDM, 100% RB, 25 MHz, QPSK, 15 kHz)	5G NR FR1 TDD	8.44	± 9.6 %
10788	AAD	5G NR (CP-OFDM, 100% RB, 30 MHz, QPSK, 15 kHz)	5G NR FR1 TDD	8.39	± 9.6 %
10789	AAD	5G NR (CP-OFDM, 100% RB, 40 MHz, QPSK, 15 kHz)	5G NR FR1 TDD	8.37	± 9.6 %
10790	AAD	5G NR (CP-OFDM, 100% RB, 50 MHz, QPSK, 15 kHz)	5G NR FR1 TDD	8.39	± 9.6 %
10791	AAE	5G NR (CP-OFDM, 1 RB, 5 MHz, QPSK, 30 kHz)	5G NR FR1 TDD	7.83	± 9.6 %
10792	AAD	5G NR (CP-OFDM, 1 RB, 10 MHz, QPSK, 30 kHz)	5G NR FR1 TDD	7.92	± 9.6 %
10793	AAD	5G NR (CP-OFDM, 1 RB, 15 MHz, QPSK, 30 kHz)	5G NR FR1 TDD	7.95	± 9.6 %
10794	AAD	5G NR (CP-OFDM, 1 RB, 20 MHz, QPSK, 30 kHz)	5G NR FR1 TDD	7.82	± 9.6 %
10795	AAD	5G NR (CP-OFDM, 1 RB, 25 MHz, QPSK, 30 kHz)	5G NR FR1 TDD	7.84	± 9.6 %
10796	AAD	5G NR (CP-OFDM, 1 RB, 30 MHz, QPSK, 30 kHz)	5G NR FR1 TDD	7.82	± 9.6 %
10797	AAD	5G NR (CP-OFDM, 1 RB, 40 MHz, QPSK, 30 kHz)	5G NR FR1 TDD	8.01	± 9.6 %
10798	AAD	5G NR (CP-OFDM, 1 RB, 50 MHz, QPSK, 30 kHz)	5G NR FR1 TDD	7.89	± 9.6 %
10799	AAD	5G NR (CP-OFDM, 1 RB, 60 MHz, QPSK, 30 kHz)	5G NR FR1 TDD	7.93	± 9.6 %
10801	AAD	5G NR (CP-OFDM, 1 RB, 80 MHz, QPSK, 30 kHz)	5G NR FR1 TDD	7.89	± 9.6 %
10802	AAD	5G NR (CP-OFDM, 1 RB, 90 MHz, QPSK, 30 kHz)	5G NR FR1 TDD	7.87	± 9.6 %
10803	AAD	5G NR (CP-OFDM, 1 RB, 100 MHz, QPSK, 30 kHz)	5G NR FR1 TDD	7.93	± 9.6 %
10805	AAD	5G NR (CP-OFDM, 50% RB, 10 MHz, QPSK, 30 kHz)	5G NR FR1 TDD	8.34	± 9.6 %
10806	AAD	5G NR (CP-OFDM, 50% RB, 15 MHz, QPSK, 30 kHz)	5G NR FR1 TDD	8.37	± 9.6 %
10809	AAD	5G NR (CP-OFDM, 50% RB, 30 MHz, QPSK, 30 kHz)	5G NR FR1 TDD	8.34	± 9.6 %
10810	AAD	5G NR (CP-OFDM, 50% RB, 40 MHz, QPSK, 30 kHz)	5G NR FR1 TDD	8.34	± 9.6 %
10812	AAD	5G NR (CP-OFDM, 50% RB, 60 MHz, QPSK, 30 kHz)	5G NR FR1 TDD	8.35	± 9.6 %
10817	AAE	5G NR (CP-OFDM, 100% RB, 5 MHz, QPSK, 30 kHz)	5G NR FR1 TDD	8.35	± 9.6 %
10818	AAD	5G NR (CP-OFDM, 100% RB, 10 MHz, QPSK, 30 kHz)	5G NR FR1 TDD	8.34	± 9.6 %
10819	AAD	5G NR (CP-OFDM, 100% RB, 15 MHz, QPSK, 30 kHz)	5G NR FR1 TDD	8.33	± 9.6 %
10820	AAD	5G NR (CP-OFDM, 100% RB, 20 MHz, QPSK, 30 kHz)	5G NR FR1 TDD	8.30	± 9.6 %
10821	AAD	5G NR (CP-OFDM, 100% RB, 25 MHz, QPSK, 30 kHz)	5G NR FR1 TDD	8.41	± 9.6 %
10822	AAD	5G NR (CP-OFDM, 100% RB, 30 MHz, QPSK, 30 kHz)	5G NR FR1 TDD	8.41	± 9.6 %
10823	AAD	5G NR (CP-OFDM, 100% RB, 40 MHz, QPSK, 30 kHz)	5G NR FR1 TDD	8.36	± 9.6 %
10824	AAD	5G NR (CP-OFDM, 100% RB, 50 MHz, QPSK, 30 kHz)	5G NR FR1 TDD	8.39	± 9.6 %
10825	AAD	5G NR (CP-OFDM, 100% RB, 60 MHz, QPSK, 30 kHz)	5G NR FR1 TDD	8.41	± 9.6 %
10827	AAD	5G NR (CP-OFDM, 100% RB, 80 MHz, QPSK, 30 kHz)	5G NR FR1 TDD	8.42	± 9.6 %
10828	AAD	5G NR (CP-OFDM, 100% RB, 90 MHz, QPSK, 30 kHz)	5G NR FR1 TDD	8.43	± 9.6 %
10829	AAD	5G NR (CP-OFDM, 100% RB, 100 MHz, QPSK, 30 kHz)	5G NR FR1 TDD	8.40	± 9.6 %
10830	AAD	5G NR (CP-OFDM, 1 RB, 10 MHz, QPSK, 60 kHz)	5G NR FR1 TDD	7.63	± 9.6 %
10831	AAD	5G NR (CP-OFDM, 1 RB, 15 MHz, QPSK, 60 kHz)	5G NR FR1 TDD	7.73	± 9.6 %
10832	AAD	5G NR (CP-OFDM, 1 RB, 20 MHz, QPSK, 60 kHz)	5G NR FR1 TDD	7.74	± 9.6 %
10833	AAD	5G NR (CP-OFDM, 1 RB, 25 MHz, QPSK, 60 kHz)	5G NR FR1 TDD	7.70	± 9.6 %
10834	AAD	5G NR (CP-OFDM, 1 RB, 30 MHz, QPSK, 60 kHz)	5G NR FR1 TDD	7.75	± 9.6 %
10835	AAD	5G NR (CP-OFDM, 1 RB, 40 MHz, QPSK, 60 kHz)	5G NR FR1 TDD	7.70	± 9.6 %
10836	AAD	5G NR (CP-OFDM, 1 RB, 50 MHz, QPSK, 60 kHz)	5G NR FR1 TDD	7.66	± 9.6 %
10837	AAD	5G NR (CP-OFDM, 1 RB, 60 MHz, QPSK, 60 kHz)	5G NR FR1 TDD	7.68	± 9.6 %
10839	AAD	5G NR (CP-OFDM, 1 RB, 80 MHz, QPSK, 60 kHz)	5G NR FR1 TDD	7.70	± 9.6 %
10840	AAD	5G NR (CP-OFDM, 1 RB, 90 MHz, QPSK, 60 kHz)	5G NR FR1 TDD	7.67	± 9.6 %
10841	AAD	5G NR (CP-OFDM, 1 RB, 100 MHz, QPSK, 60 kHz)	5G NR FR1 TDD	7.71	± 9.6 %
10843	AAD	5G NR (CP-OFDM, 50% RB, 15 MHz, QPSK, 60 kHz)	5G NR FR1 TDD	8.49	± 9.6 %
10844	AAD	5G NR (CP-OFDM, 50% RB, 20 MHz, QPSK, 60 kHz)	5G NR FR1 TDD	8.34	± 9.6 %
10846	AAD	5G NR (CP-OFDM, 50% RB, 30 MHz, QPSK, 60 kHz)	5G NR FR1 TDD	8.41	± 9.6 %
10854	AAD	5G NR (CP-OFDM, 100% RB, 10 MHz, QPSK, 60 kHz)	5G NR FR1 TDD	8.34	± 9.6 %
10855	AAD	5G NR (CP-OFDM, 100% RB, 15 MHz, QPSK, 60 kHz)	5G NR FR1 TDD	8.36	± 9.6 %
10856	AAD	5G NR (CP-OFDM, 100% RB, 20 MHz, QPSK, 60 kHz)	5G NR FR1 TDD	8.37	± 9.6 %
10857	AAD	5G NR (CP-OFDM, 100% RB, 25 MHz, QPSK, 60 kHz)	5G NR FR1 TDD	8.35	± 9.6 %
10858	AAD	5G NR (CP-OFDM, 100% RB, 30 MHz, QPSK, 60 kHz)	5G NR FR1 TDD	8.36	± 9.6 %
10859	AAD	5G NR (CP-OFDM, 100% RB, 40 MHz, QPSK, 60 kHz)	5G NR FR1 TDD	8.34	± 9.6 %
10860	AAD	5G NR (CP-OFDM, 100% RB, 50 MHz, QPSK, 60 kHz)	5G NR FR1 TDD	8.41	± 9.6 %

10861	AAD	5G NR (CP-OFDM, 100% RB, 60 MHz, QPSK, 60 kHz)	5G NR FR1 TDD	8.40	± 9.6 %
10863	AAD	5G NR (CP-OFDM, 100% RB, 80 MHz, QPSK, 60 kHz)	5G NR FR1 TDD	8.41	± 9.6 %
10864	AAD	5G NR (CP-OFDM, 100% RB, 90 MHz, QPSK, 60 kHz)	5G NR FR1 TDD	8.37	± 9.6 %
10865	AAD	5G NR (CP-OFDM, 100% RB, 100 MHz, QPSK, 60 kHz)	5G NR FR1 TDD	8.41	± 9.6 %
10866	AAD	5G NR (DFT-s-OFDM, 1 RB, 100 MHz, QPSK, 30 kHz)	5G NR FR1 TDD	5.68	± 9.6 %
10868	AAD	5G NR (DFT-s-OFDM, 100% RB, 100 MHz, QPSK, 30 kHz)	5G NR FR1 TDD	5.89	± 9.6 %
10869	AAD	5G NR (DFT-s-OFDM, 1 RB, 100 MHz, QPSK, 120 kHz)	5G NR FR2 TDD	5.75	± 9.6 %
10870	AAD	5G NR (DFT-s-OFDM, 100% RB, 100 MHz, QPSK, 120 kHz)	5G NR FR2 TDD	5.86	± 9.6 %
10871	AAD	5G NR (DFT-s-OFDM, 1 RB, 100 MHz, 16QAM, 120 kHz)	5G NR FR2 TDD	5.75	± 9.6 %
10872	AAD	5G NR (DFT-s-OFDM, 100% RB, 100 MHz, 16QAM, 120 kHz)	5G NR FR2 TDD	6.52	± 9.6 %
10873	AAD	5G NR (DFT-s-OFDM, 1 RB, 100 MHz, 64QAM, 120 kHz)	5G NR FR2 TDD	6.61	± 9.6 %
10874	AAD	5G NR (DFT-s-OFDM, 100% RB, 100 MHz, 64QAM, 120 kHz)	5G NR FR2 TDD	6.65	± 9.6 %
10875	AAD	5G NR (CP-OFDM, 1 RB, 100 MHz, QPSK, 120 kHz)	5G NR FR2 TDD	7.78	± 9.6 %
10876	AAD	5G NR (CP-OFDM, 100% RB, 100 MHz, QPSK, 120 kHz)	5G NR FR2 TDD	8.39	± 9.6 %
10877	AAD	5G NR (CP-OFDM, 1 RB, 100 MHz, 16QAM, 120 kHz)	5G NR FR2 TDD	7.95	± 9.6 %
10878	AAD	5G NR (CP-OFDM, 100% RB, 100 MHz, 16QAM, 120 kHz)	5G NR FR2 TDD	8.41	± 9.6 %
10879	AAD	5G NR (CP-OFDM, 1 RB, 100 MHz, 64QAM, 120 kHz)	5G NR FR2 TDD	8.12	± 9.6 %
10880	AAD	5G NR (CP-OFDM, 100% RB, 100 MHz, 64QAM, 120 kHz)	5G NR FR2 TDD	8.38	± 9.6 %
10881	AAD	5G NR (DFT-s-OFDM, 1 RB, 50 MHz, QPSK, 120 kHz)	5G NR FR2 TDD	5.75	± 9.6 %
10882	AAD	5G NR (DFT-s-OFDM, 100% RB, 50 MHz, QPSK, 120 kHz)	5G NR FR2 TDD	5.96	± 9.6 %
10883	AAD	5G NR (DFT-s-OFDM, 1 RB, 50 MHz, 16QAM, 120 kHz)	5G NR FR2 TDD	6.57	± 9.6 %
10884	AAD	5G NR (DFT-s-OFDM, 100% RB, 50 MHz, 16QAM, 120 kHz)	5G NR FR2 TDD	6.53	± 9.6 %
10885	AAD	5G NR (DFT-s-OFDM, 1 RB, 50 MHz, 64QAM, 120 kHz)	5G NR FR2 TDD	6.61	± 9.6 %
10886	AAD	5G NR (DFT-s-OFDM, 100% RB, 50 MHz, 64QAM, 120 kHz)	5G NR FR2 TDD	6.65	± 9.6 %
10887	AAD	5G NR (CP-OFDM, 1 RB, 50 MHz, QPSK, 120 kHz)	5G NR FR2 TDD	7.78	± 9.6 %
10888	AAD	5G NR (CP-OFDM, 100% RB, 50 MHz, QPSK, 120 kHz)	5G NR FR2 TDD	8.35	± 9.6 %
10889	AAD	5G NR (CP-OFDM, 1 RB, 50 MHz, 16QAM, 120 kHz)	5G NR FR2 TDD	8.02	± 9.6 %
10890	AAD	5G NR (CP-OFDM, 100% RB, 50 MHz, 16QAM, 120 kHz)	5G NR FR2 TDD	8.40	± 9.6 %
10891	AAD	5G NR (CP-OFDM, 1 RB, 50 MHz, 64QAM, 120 kHz)	5G NR FR2 TDD	8.13	± 9.6 %
10892	AAD	5G NR (CP-OFDM, 100% RB, 50 MHz, 64QAM, 120 kHz)	5G NR FR2 TDD	8.41	± 9.6 %
10897	AAC	5G NR (DFT-s-OFDM, 1 RB, 5 MHz, QPSK, 30 kHz)	5G NR FR1 TDD	5.66	± 9.6 %
10898	AAB	5G NR (DFT-s-OFDM, 1 RB, 10 MHz, QPSK, 30 kHz)	5G NR FR1 TDD	5.67	± 9.6 %
10899	AAB	5G NR (DFT-s-OFDM, 1 RB, 15 MHz, QPSK, 30 kHz)	5G NR FR1 TDD	5.67	± 9.6 %
10900	AAB	5G NR (DFT-s-OFDM, 1 RB, 20 MHz, QPSK, 30 kHz)	5G NR FR1 TDD	5.68	± 9.6 %
10901	AAB	5G NR (DFT-s-OFDM, 1 RB, 25 MHz, QPSK, 30 kHz)	5G NR FR1 TDD	5.68	± 9.6 %
10902	AAB	5G NR (DFT-s-OFDM, 1 RB, 30 MHz, QPSK, 30 kHz)	5G NR FR1 TDD	5.68	± 9.6 %
10903	AAB	5G NR (DFT-s-OFDM, 1 RB, 40 MHz, QPSK, 30 kHz)	5G NR FR1 TDD	5.68	± 9.6 %
10904	AAB	5G NR (DFT-s-OFDM, 1 RB, 50 MHz, QPSK, 30 kHz)	5G NR FR1 TDD	5.68	± 9.6 %
10905	AAB	5G NR (DFT-s-OFDM, 1 RB, 60 MHz, QPSK, 30 kHz)	5G NR FR1 TDD	5.68	± 9.6 %
10906	AAB	5G NR (DFT-s-OFDM, 1 RB, 80 MHz, QPSK, 30 kHz)	5G NR FR1 TDD	5.68	± 9.6 %
10907	AAC	5G NR (DFT-s-OFDM, 50% RB, 5 MHz, QPSK, 30 kHz)	5G NR FR1 TDD	5.78	± 9.6 %
10908	AAB	5G NR (DFT-s-OFDM, 50% RB, 10 MHz, QPSK, 30 kHz)	5G NR FR1 TDD	5.93	± 9.6 %
10909	AAB	5G NR (DFT-s-OFDM, 50% RB, 15 MHz, QPSK, 30 kHz)	5G NR FR1 TDD	5.96	± 9.6 %
10910	AAB	5G NR (DFT-s-OFDM, 50% RB, 20 MHz, QPSK, 30 kHz)	5G NR FR1 TDD	5.83	± 9.6 %
10911	AAB	5G NR (DFT-s-OFDM, 50% RB, 25 MHz, QPSK, 30 kHz)	5G NR FR1 TDD	5.93	± 9.6 %
10912	AAB	5G NR (DFT-s-OFDM, 50% RB, 30 MHz, QPSK, 30 kHz)	5G NR FR1 TDD	5.84	± 9.6 %
10913	AAB	5G NR (DFT-s-OFDM, 50% RB, 40 MHz, QPSK, 30 kHz)	5G NR FR1 TDD	5.84	± 9.6 %
10914	AAB	5G NR (DFT-s-OFDM, 50% RB, 50 MHz, QPSK, 30 kHz)	5G NR FR1 TDD	5.85	± 9.6 %
10915	AAB	5G NR (DFT-s-OFDM, 50% RB, 60 MHz, QPSK, 30 kHz)	5G NR FR1 TDD	5.83	± 9.6 %
10916	AAB	5G NR (DFT-s-OFDM, 50% RB, 80 MHz, QPSK, 30 kHz)	5G NR FR1 TDD	5.87	± 9.6 %
10917	AAB	5G NR (DFT-s-OFDM, 50% RB, 100 MHz, QPSK, 30 kHz)	5G NR FR1 TDD	5.94	± 9.6 %
10918	AAC	5G NR (DFT-s-OFDM, 100% RB, 5 MHz, QPSK, 30 kHz)	5G NR FR1 TDD	5.86	± 9.6 %
10919	AAB	5G NR (DFT-s-OFDM, 100% RB, 10 MHz, QPSK, 30 kHz)	5G NR FR1 TDD	5.86	± 9.6 %
10920	AAB	5G NR (DFT-s-OFDM, 100% RB, 15 MHz, QPSK, 30 kHz)	5G NR FR1 TDD	5.87	± 9.6 %
10921	AAB	5G NR (DFT-s-OFDM, 100% RB, 20 MHz, QPSK, 30 kHz)	5G NR FR1 TDD	5.84	± 9.6 %
10922	AAB	5G NR (DFT-s-OFDM, 100% RB, 25 MHz, QPSK, 30 kHz)	5G NR FR1 TDD	5.82	± 9.6 %

10923	AAB	5G NR (DFT-s-OFDM, 100% RB, 30 MHz, QPSK, 30 kHz)	5G NR FR1 TDD	5.84	± 9.6 %
10924	AAB	5G NR (DFT-s-OFDM, 100% RB, 40 MHz, QPSK, 30 kHz)	5G NR FR1 TDD	5.84	± 9.6 %
10925	AAB	5G NR (DFT-s-OFDM, 100% RB, 50 MHz, QPSK, 30 kHz)	5G NR FR1 TDD	5.95	± 9.6 %
10926	AAB	5G NR (DFT-s-OFDM, 100% RB, 60 MHz, QPSK, 30 kHz)	5G NR FR1 TDD	5.84	± 9.6 %
10927	AAB	5G NR (DFT-s-OFDM, 100% RB, 80 MHz, QPSK, 30 kHz)	5G NR FR1 TDD	5.94	± 9.6 %
10928	AAC	5G NR (DFT-s-OFDM, 1 RB, 5 MHz, QPSK, 15 kHz)	5G NR FR1 FDD	5.52	± 9.6 %
10929	AAC	5G NR (DFT-s-OFDM, 1 RB, 10 MHz, QPSK, 15 kHz)	5G NR FR1 FDD	5.52	± 9.6 %
10930	AAC	5G NR (DFT-s-OFDM, 1 RB, 15 MHz, QPSK, 15 kHz)	5G NR FR1 FDD	5.52	± 9.6 %
10931	AAC	5G NR (DFT-s-OFDM, 1 RB, 20 MHz, QPSK, 15 kHz)	5G NR FR1 FDD	5.51	± 9.6 %
10932	AAC	5G NR (DFT-s-OFDM, 1 RB, 25 MHz, QPSK, 15 kHz)	5G NR FR1 FDD	5.51	± 9.6 %
10933	AAC	5G NR (DFT-s-OFDM, 1 RB, 30 MHz, QPSK, 15 kHz)	5G NR FR1 FDD	5.51	± 9.6 %
10934	AAC	5G NR (DFT-s-OFDM, 1 RB, 40 MHz, QPSK, 15 kHz)	5G NR FR1 FDD	5.51	± 9.6 %
10935	AAD	5G NR (DFT-s-OFDM, 1 RB, 50 MHz, QPSK, 15 kHz)	5G NR FR1 FDD	5.51	± 9.6 %
10936	AAC	5G NR (DFT-s-OFDM, 50% RB, 5 MHz, QPSK, 15 kHz)	5G NR FR1 FDD	5.90	± 9.6 %
10937	AAC	5G NR (DFT-s-OFDM, 50% RB, 10 MHz, QPSK, 15 kHz)	5G NR FR1 FDD	5.77	± 9.6 %
10938	AAC	5G NR (DFT-s-OFDM, 50% RB, 15 MHz, QPSK, 15 kHz)	5G NR FR1 FDD	5.90	± 9.6 %
10939	AAC	5G NR (DFT-s-OFDM, 50% RB, 20 MHz, QPSK, 15 kHz)	5G NR FR1 FDD	5.82	± 9.6 %
10940	AAC	5G NR (DFT-s-OFDM, 50% RB, 25 MHz, QPSK, 15 kHz)	5G NR FR1 FDD	5.89	± 9.6 %
10941	AAC	5G NR (DFT-s-OFDM, 50% RB, 30 MHz, QPSK, 15 kHz)	5G NR FR1 FDD	5.83	± 9.6 %
10942	AAC	5G NR (DFT-s-OFDM, 50% RB, 40 MHz, QPSK, 15 kHz)	5G NR FR1 FDD	5.85	± 9.6 %
10943	AAD	5G NR (DFT-s-OFDM, 50% RB, 50 MHz, QPSK, 15 kHz)	5G NR FR1 FDD	5.95	± 9.6 %
10944	AAC	5G NR (DFT-s-OFDM, 100% RB, 5 MHz, QPSK, 15 kHz)	5G NR FR1 FDD	5.81	± 9.6 %
10945	AAC	5G NR (DFT-s-OFDM, 100% RB, 10 MHz, QPSK, 15 kHz)	5G NR FR1 FDD	5.85	± 9.6 %
10946	AAC	5G NR (DFT-s-OFDM, 100% RB, 15 MHz, QPSK, 15 kHz)	5G NR FR1 FDD	5.83	± 9.6 %
10947	AAC	5G NR (DFT-s-OFDM, 100% RB, 20 MHz, QPSK, 15 kHz)	5G NR FR1 FDD	5.87	± 9.6 %
10948	AAC	5G NR (DFT-s-OFDM, 100% RB, 25 MHz, QPSK, 15 kHz)	5G NR FR1 FDD	5.94	± 9.6 %
10949	AAC	5G NR (DFT-s-OFDM, 100% RB, 30 MHz, QPSK, 15 kHz)	5G NR FR1 FDD	5.87	± 9.6 %
10950	AAC	5G NR (DFT-s-OFDM, 100% RB, 40 MHz, QPSK, 15 kHz)	5G NR FR1 FDD	5.94	± 9.6 %
10951	AAD	5G NR (DFT-s-OFDM, 100% RB, 50 MHz, QPSK, 15 kHz)	5G NR FR1 FDD	5.92	± 9.6 %
10952	AAA	5G NR DL (CP-OFDM, TM 3.1, 5 MHz, 64-QAM, 15 kHz)	5G NR FR1 FDD	8.25	± 9.6 %
10953	AAA	5G NR DL (CP-OFDM, TM 3.1, 10 MHz, 64-QAM, 15 kHz)	5G NR FR1 FDD	8.15	± 9.6 %
10954	AAA	5G NR DL (CP-OFDM, TM 3.1, 15 MHz, 64-QAM, 15 kHz)	5G NR FR1 FDD	8.23	± 9.6 %
10955	AAA	5G NR DL (CP-OFDM, TM 3.1, 20 MHz, 64-QAM, 15 kHz)	5G NR FR1 FDD	8.42	± 9.6 %
10956	AAA	5G NR DL (CP-OFDM, TM 3.1, 5 MHz, 64-QAM, 30 kHz)	5G NR FR1 FDD	8.14	± 9.6 %
10957	AAA	5G NR DL (CP-OFDM, TM 3.1, 10 MHz, 64-QAM, 30 kHz)	5G NR FR1 FDD	8.31	± 9.6 %
10958	AAA	5G NR DL (CP-OFDM, TM 3.1, 15 MHz, 64-QAM, 30 kHz)	5G NR FR1 FDD	8.61	± 9.6 %
10959	AAA	5G NR DL (CP-OFDM, TM 3.1, 20 MHz, 64-QAM, 30 kHz)	5G NR FR1 FDD	8.33	± 9.6 %
10960	AAC	5G NR DL (CP-OFDM, TM 3.1, 5 MHz, 64-QAM, 15 kHz)	5G NR FR1 TDD	9.32	± 9.6 %
10961	AAB	5G NR DL (CP-OFDM, TM 3.1, 10 MHz, 64-QAM, 15 kHz)	5G NR FR1 TDD	9.36	± 9.6 %
10962	AAB	5G NR DL (CP-OFDM, TM 3.1, 15 MHz, 64-QAM, 15 kHz)	5G NR FR1 TDD	9.40	± 9.6 %
10963	AAB	5G NR DL (CP-OFDM, TM 3.1, 20 MHz, 64-QAM, 15 kHz)	5G NR FR1 TDD	9.55	± 9.6 %
10964	AAC	5G NR DL (CP-OFDM, TM 3.1, 5 MHz, 64-QAM, 30 kHz)	5G NR FR1 TDD	9.29	± 9.6 %
10965	AAB	5G NR DL (CP-OFDM, TM 3.1, 10 MHz, 64-QAM, 30 kHz)	5G NR FR1 TDD	9.37	± 9.6 %
10966	AAB	5G NR DL (CP-OFDM, TM 3.1, 15 MHz, 64-QAM, 30 kHz)	5G NR FR1 TDD	9.55	± 9.6 %
10967	AAB	5G NR DL (CP-OFDM, TM 3.1, 20 MHz, 64-QAM, 30 kHz)	5G NR FR1 TDD	9.42	± 9.6 %
10968	AAB	5G NR DL (CP-OFDM, TM 3.1, 100 MHz, 64-QAM, 30 kHz)	5G NR FR1 TDD	9.49	± 9.6 %
10972	AAB	5G NR (CP-OFDM, 1 RB, 20 MHz, QPSK, 15 kHz)	5G NR FR1 TDD	11.59	± 9.6 %
10973	AAB	5G NR (DFT-s-OFDM, 1 RB, 100 MHz, QPSK, 30 kHz)	5G NR FR1 TDD	9.06	± 9.6 %
10974	AAB	5G NR (CP-OFDM, 100% RB, 100 MHz, 256-QAM, 30 kHz)	5G NR FR1 TDD	10.28	± 9.6 %
10978	AAA	ULLA BDR	ULLA	2.23	± 9.6 %
10979	AAA	ULLA HDR4	ULLA	7.02	± 9.6 %
10980	AAA	ULLA HDR8	ULLA	8.82	± 9.6 %
10981	AAA	ULLA HDRp4	ULLA	1.50	± 9.6 %
10982	AAA	ULLA HDRp8	ULLA	1.44	± 9.6 %

^E Uncertainty is determined using the max. deviation from linear response applying rectangular distribution and is expressed for the square of the field value.

Appendix E – Dipole Calibration Data Sheets

gm

**Calibration Laboratory of
Schmid & Partner
Engineering AG**
Zeughausstrasse 43, 8004 Zurich, Switzerland



S Schweizerischer Kalibrierdienst
C Service suisse d'étalonnage
S Servizio svizzero di taratura
S Swiss Calibration Service

Accredited by the Swiss Accreditation Service (SAS)
The Swiss Accreditation Service is one of the signatories to the EA
Multilateral Agreement for the recognition of calibration certificates

Accreditation No.: **SCS 0108**

Client **RF Exposure Lab**

Certificate No: **5G-Veri30-1091_Nov21**

CALIBRATION CERTIFICATE

Object **5G Verification Source 30 GHz - SN: 1091**

Calibration procedure(s) **QA CAL-45.v3
Calibration procedure for sources in air above 6 GHz**

Calibration date: **November 05, 2021**



This calibration certificate documents the traceability to national standards, which realize the physical units of measurements (SI).
The measurements and the uncertainties with confidence probability are given on the following pages and are part of the certificate.

All calibrations have been conducted in the closed laboratory facility: environment temperature (22 ± 3)°C and humidity < 70%.

Calibration Equipment used (M&TE critical for calibration)

Primary Standards	ID #	Cal Date (Certificate No.)	Scheduled Calibration
Reference Probe EUmmWV3	SN: 9374	2020-12-30 (No. EUmmWV3-9374_Dec20)	Dec-21
DAE4ip	SN: 1602	2021-06-25 (No. DAE4ip-1602_Jun21)	Jun-22

Secondary Standards	ID #	Check Date (in house)	Scheduled Check

Calibrated by:	Name Leif Klysner	Function Laboratory Technician	Signature 
Approved by:	Name Katja Pokovic	Technical Manager	

Issued: November 5, 2021

This calibration certificate shall not be reproduced except in full without written approval of the laboratory.



Accredited by the Swiss Accreditation Service (SAS)

The Swiss Accreditation Service is one of the signatories to the EA
Multilateral Agreement for the recognition of calibration certificates

Accreditation No.: **SCS 0108**

Glossary

CW Continuous wave

Calibration is Performed According to the Following Standards

- Internal procedure QA CAL-45-5Gsources
- IEC TR 63170 ED1, "Measurement procedure for the evaluation of power density related to human exposure to radio frequency fields from wireless communication devices operating between 6 GHz and 100 GHz", January 2018

Methods Applied and Interpretation of Parameters

- *Coordinate System:* z-axis in the waveguide horn boresight, x-axis is in the direction of the E-field, y-axis normal to the others in the field scanning plane parallel to the horn flare and horn flange.
- *Measurement Conditions:* (1) 10 GHz: The radiated power is the forward power to the horn antenna minus ohmic and mismatch loss. During the measurements, the horn is directly connected to the cable and the antenna ohmic and mismatch losses are determined by far-field measurements. (2) 30, 45, 60 and 90 GHz: The verification sources are switched on for at least 30 minutes. Absorbers are used around the probe cub and at the ceiling to minimize reflections.
- *Horn Positioning:* The waveguide horn is mounted vertically on the flange of the waveguide source to allow vertical positioning of the EUmmW probe during the scan. The plane is parallel to the phantom surface. Probe distance is verified using mechanical gauges positioned on the flare of the horn.
- *E-field distribution:* E field is measured in two x-y-plane (10mm, 10mm + $\lambda/4$) with a vectorial E-field probe. The E-field value stated as calibration value represents the E-field-maxima and the averaged (1cm² and 4cm²) power density values at 10mm in front of the horn.
- *Field polarization:* Above the open horn, linear polarization of the field is expected. This is verified graphically in the field representation.

Calibrated Quantity

- Local peak E-field (V/m) and average of peak spatial components of the poynting vector (W/m²) averaged over the surface area of 1 cm² and 4cm² at the nominal operational frequency of the verification source. Both square and circular averaging results are listed.

The reported uncertainty of measurement is stated as the standard uncertainty of measurement multiplied by the coverage factor k=2, which for a normal distribution corresponds to a coverage probability of approximately 95%.

Measurement Conditions

DASY system configuration, as far as not given on page 1.

DASY Version	cDASY6 Module mmWave	V2.4
Phantom	5G Phantom	
Distance Horn Aperture - plane	10 mm	
XY Scan Resolution	dx, dy = 2.5 mm	
Number of measured planes	2 (10mm, 10mm + $\lambda/4$)	
Frequency	30 GHz \pm 100 MHz	

Calibration Parameters, 30 GHz

Circular Averaging

Distance Horn Aperture to Measured Plane	<i>Prad</i>¹ (mW)	Max E-field (V/m)	Uncertainty (k = 2)	Avg Power Density Avg (psPDn+, psPDtot+, psPDmod+) (W/m ²)		Uncertainty (k = 2)
				1 cm ²	4 cm ²	
10 mm	38.2	142	1.27 dB	46.9	40.6	1.28 dB

Square Averaging

Distance Horn Aperture to Measured Plane	<i>Prad</i>¹ (mW)	Max E-field (V/m)	Uncertainty (k = 2)	Avg Power Density Avg (psPDn+, psPDtot+, psPDmod+) (W/m ²)		Uncertainty (k = 2)
				1 cm ²	4 cm ²	
10 mm	38.2	142	1.27 dB	46.9	40.4	1.28 dB

¹ derived from far-field data

DASY Report

Measurement Report for 5G Verification Source 30 GHz, UID 0 -, Channel 30000 (30000.0MHz)

Device under Test Properties

Name, Manufacturer	Dimensions [mm]	IMEI	DUT Type
5G Verification Source 30 GHz	100.0 x 100.0 x 100.0	SN: 1091	-

Exposure Conditions

Phantom Section	Position, Test Distance [mm]	Band	Group,	Frequency [MHz], Channel Number	Conversion Factor
5G -	5.55 mm	Validation band	CW	30000.0, 30000	1.0

Hardware Setup

Phantom	Medium	Probe, Calibration Date	DAE, Calibration Date
mmWave Phantom - 1002	Air	EUmmWV3 - SN9374_F1-78GHz, 2020-12-30	DAE4ip Sn1602, 2021-06-25

Scan Setup

	5G Scan
Grid Extents [mm]	60.0 x 60.0
Grid Steps [lambda]	0.25 x 0.25
Sensor Surface [mm]	5.55
MAIA	MAIA not used

Measurement Results

	5G Scan
Date	2021-11-05, 15:31
Avg. Area [cm ²]	1.00
psPDn+ [W/m ²]	46.6
psPDtot+ [W/m ²]	47.0
psPDmod+ [W/m ²]	47.1
E _{max} [V/m]	142
Power Drift [dB]	-0.01

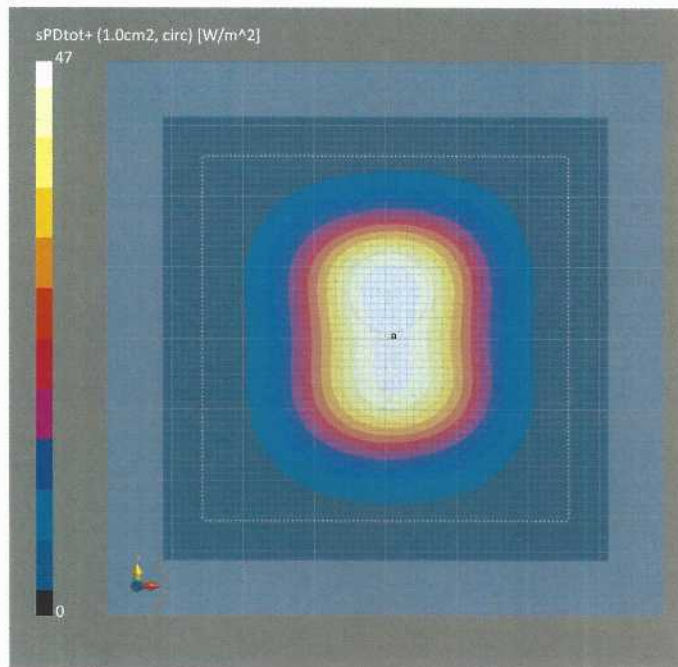

DASY Report

Measurement Report for 5G Verification Source 30 GHz, UID 0 -, Channel 30000 (30000.0MHz)

Device under Test Properties

Name, Manufacturer	Dimensions [mm]	IMEI	DUT Type
5G Verification Source 30 GHz	100.0 x 100.0 x 100.0	SN: 1091	-

Exposure Conditions

Phantom Section	Position, Test Distance [mm]	Band	Group,	Frequency [MHz], Channel Number	Conversion Factor
5G -	5.55 mm	Validation band	CW	30000.0, 30000	1.0

Hardware Setup

Phantom	Medium	Probe, Calibration Date	DAE, Calibration Date
mmWave Phantom - 1002	Air	EUmmWV3 - SN9374_F1-78GHz, 2020-12-30	DAE4ip Sn1602, 2021-06-25

Scan Setup

	5G Scan
Grid Extents [mm]	60.0 x 60.0
Grid Steps [lambda]	0.25 x 0.25
Sensor Surface [mm]	5.55
MAIA	MAIA not used

Measurement Results

	5G Scan
Date	2021-11-05, 15:31
Avg. Area [cm ²]	4.00
psPDn+ [W/m ²]	40.2
psPDtot+ [W/m ²]	40.7
psPDmod+ [W/m ²]	40.8
E _{max} [V/m]	142
Power Drift [dB]	-0.01

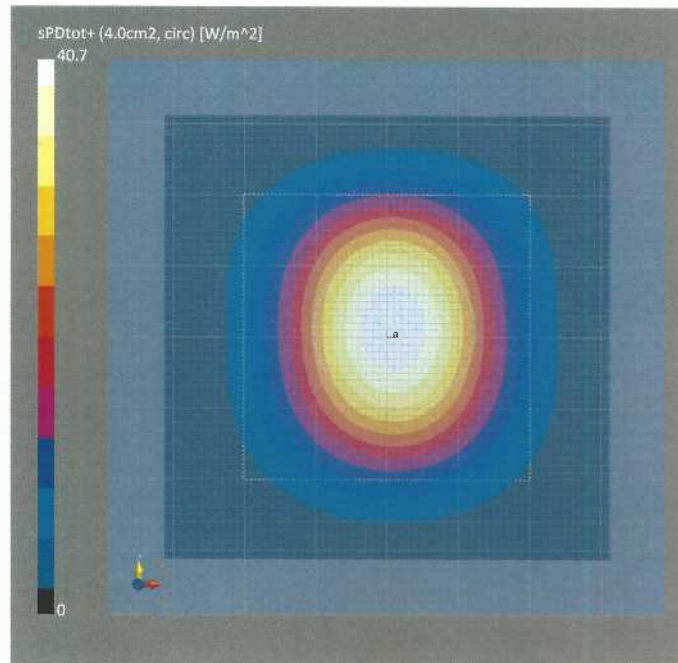

DASY Report

Measurement Report for 5G Verification Source 30 GHz, UID 0 -, Channel 30000 (30000.0MHz)

Device under Test Properties

Name, Manufacturer	Dimensions [mm]	IMEI	DUT Type
5G Verification Source 30 GHz	100.0 x 100.0 x 100.0	SN: 1091	-

Exposure Conditions

Phantom Section	Position, Test Distance [mm]	Band	Group,	Frequency [MHz], Channel Number	Conversion Factor
5G -	5.55 mm	Validation band	CW	30000.0, 30000	1.0

Hardware Setup

Phantom	Medium	Probe, Calibration Date	DAE, Calibration Date
mmWave Phantom - 1002	Air	EUmmWV3 - SN9374_F1-78GHz, 2020-12-30	DAE4ip Sn1602, 2021-06-25

Scan Setup

	5G Scan
Grid Extents [mm]	60.0 x 60.0
Grid Steps [lambda]	0.25 x 0.25
Sensor Surface [mm]	5.55
MAIA	MAIA not used

Measurement Results

	5G Scan
Date	2021-11-05, 15:31
Avg. Area [cm ²]	1.00
psPDn+ [W/m ²]	46.6
psPDtot+ [W/m ²]	47.0
psPDmod+ [W/m ²]	47.1
E _{max} [V/m]	142
Power Drift [dB]	-0.01

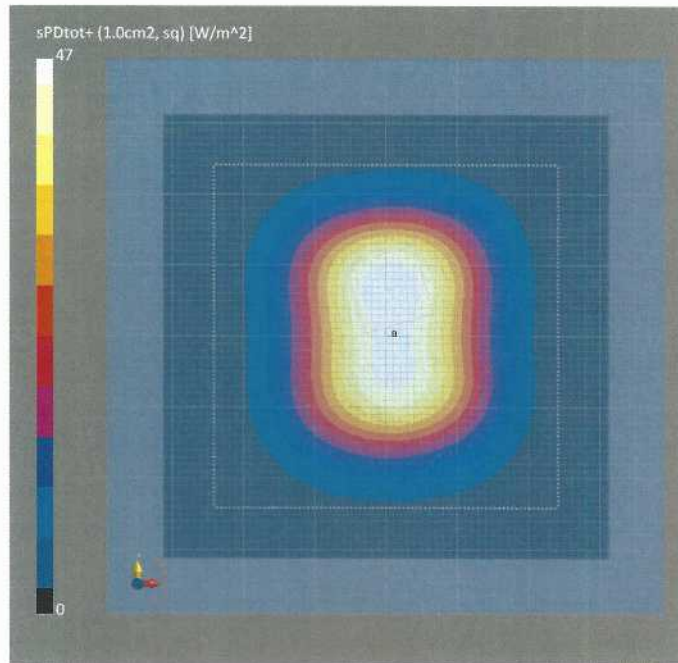

DASY Report

Measurement Report for 5G Verification Source 30 GHz, UID 0 -, Channel 30000 (30000.0MHz)

Device under Test Properties

Name, Manufacturer	Dimensions [mm]	IMEI	DUT Type
5G Verification Source 30 GHz	100.0 x 100.0 x 100.0	SN: 1091	-

Exposure Conditions

Phantom Section	Position, Test Distance [mm]	Band	Group,	Frequency [MHz], Channel Number	Conversion Factor
5G -	5.55 mm	Validation band	CW	30000.0, 30000	1.0

Hardware Setup

Phantom	Medium	Probe, Calibration Date	DAE, Calibration Date
mmWave Phantom - 1002	Air	EUmmWV3 - SN9374_F1-78GHz, 2020-12-30	DAE4ip Sn1602, 2021-06-25

Scan Setup

	5G Scan	Measurement Results	5G Scan
Grid Extents [mm]	60.0 x 60.0	Date	2021-11-05, 15:31
Grid Steps [lambda]	0.25 x 0.25	Avg. Area [cm ²]	4.00
Sensor Surface [mm]	5.55	psPDn+ [W/m ²]	40.0
MAIA	MAIA not used	psPDtot+ [W/m ²]	40.6
		psPDmod+ [W/m ²]	40.7
		E _{max} [V/m]	142
		Power Drift [dB]	-0.01

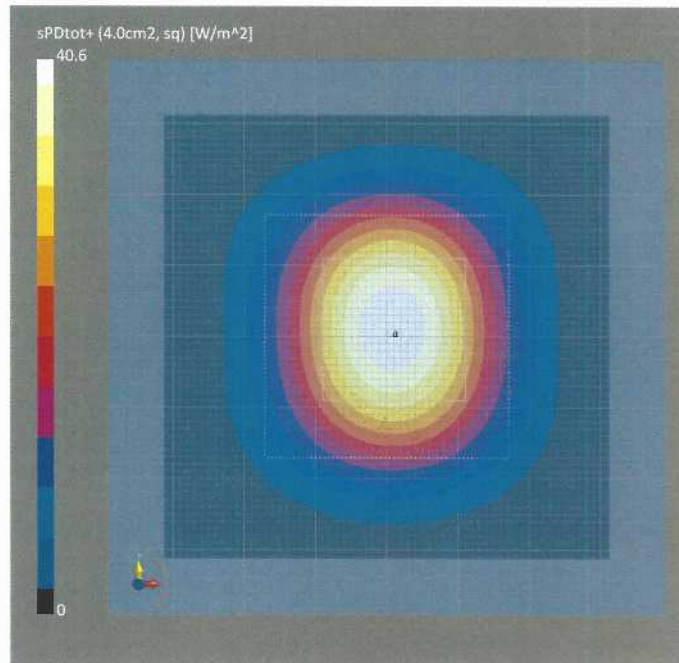

Appendix F – DAE Calibration Data Sheets

Jm

**Calibration Laboratory of
Schmid & Partner
Engineering AG**
Zeughausstrasse 43, 8004 Zurich, Switzerland



S Schweizerischer Kalibrierdienst
C Service suisse d'étalonnage
S Servizio svizzero di taratura
S Swiss Calibration Service

Accredited by the Swiss Accreditation Service (SAS)
The Swiss Accreditation Service is one of the signatories to the EA
Multilateral Agreement for the recognition of calibration certificates

Accreditation No.: **SCS 0108**

Client **RF Exposure Lab**

Certificate No: **DAE4-759_Aug21**

CALIBRATION CERTIFICATE

Object **DAE4 - SD 000 D04 BM - SN: 759**

Calibration procedure(s) **QA CAL-06.v30
Calibration procedure for the data acquisition electronics (DAE)**

Calibration date: **August 06, 2021**

This calibration certificate documents the traceability to national standards, which realize the physical units of measurements (SI).
The measurements and the uncertainties with confidence probability are given on the following pages and are part of the certificate.

All calibrations have been conducted in the closed laboratory facility: environment temperature (22 ± 3)°C and humidity < 70%.

Calibration Equipment used (M&TE critical for calibration)

Primary Standards	ID #	Cal Date (Certificate No.)	Scheduled Calibration
Keithley Multimeter Type 2001	SN: 0810278	07-Sep-20 (No:28647)	Sep-21
Secondary Standards	ID #	Check Date (in house)	Scheduled Check
Auto DAE Calibration Unit	SE UWS 053 AA 1001	07-Jan-21 (in house check)	In house check: Jan-22
Calibrator Box V2.1	SE UMS 006 AA 1002	07-Jan-21 (in house check)	In house check: Jan-22

Calibrated by: **Name: Adrian Gehring** **Function: Laboratory Technician**

Signature

Approved by: **Name: Sven Kühn** **Function: Deputy Manager**

Issued: August 6, 2021

This calibration certificate shall not be reproduced except in full without written approval of the laboratory.



Accredited by the Swiss Accreditation Service (SAS)

The Swiss Accreditation Service is one of the signatories to the EA
Multilateral Agreement for the recognition of calibration certificates

Accreditation No.: **SCS 0108**

Glossary

DAE	data acquisition electronics
Connector angle	information used in DASY system to align probe sensor X to the robot coordinate system.

Methods Applied and Interpretation of Parameters

- *DC Voltage Measurement:* Calibration Factor assessed for use in DASY system by comparison with a calibrated instrument traceable to national standards. The figure given corresponds to the full scale range of the voltmeter in the respective range.
- *Connector angle:* The angle of the connector is assessed measuring the angle mechanically by a tool inserted. Uncertainty is not required.
- The following parameters as documented in the Appendix contain technical information as a result from the performance test and require no uncertainty.
 - *DC Voltage Measurement Linearity:* Verification of the Linearity at +10% and -10% of the nominal calibration voltage. Influence of offset voltage is included in this measurement.
 - *Common mode sensitivity:* Influence of a positive or negative common mode voltage on the differential measurement.
 - *Channel separation:* Influence of a voltage on the neighbor channels not subject to an input voltage.
 - *AD Converter Values with inputs shorted:* Values on the internal AD converter corresponding to zero input voltage
 - *Input Offset Measurement:* Output voltage and statistical results over a large number of zero voltage measurements.
 - *Input Offset Current:* Typical value for information; Maximum channel input offset current, not considering the input resistance.
 - *Input resistance:* Typical value for information: DAE input resistance at the connector, during internal auto-zeroing and during measurement.
 - *Low Battery Alarm Voltage:* Typical value for information. Below this voltage, a battery alarm signal is generated.
 - *Power consumption:* Typical value for information. Supply currents in various operating modes.

DC Voltage Measurement

A/D - Converter Resolution nominal

High Range: 1LSB = 6.1 μ V, full range = -100...+300 mV

Low Range: 1LSB = 61nV, full range = -1.....+3mV

DASY measurement parameters: Auto Zero Time: 3 sec; Measuring time: 3 sec

Calibration Factors	X	Y	Z
High Range	406.182 \pm 0.02% (k=2)	406.040 \pm 0.02% (k=2)	406.445 \pm 0.02% (k=2)
Low Range	3.94427 \pm 1.50% (k=2)	4.00885 \pm 1.50% (k=2)	3.98588 \pm 1.50% (k=2)

Connector Angle

Connector Angle to be used in DASY system	215.0 $^{\circ}$ \pm 1 $^{\circ}$
---	-------------------------------------

Appendix (Additional assessments outside the scope of SCS0108)

1. DC Voltage Linearity

High Range	Reading (μV)	Difference (μV)	Error (%)
Channel X + Input	199994.92	0.64	0.00
Channel X + Input	20001.02	-1.00	-0.00
Channel X - Input	-19997.18	4.49	-0.02
Channel Y + Input	199992.26	-1.79	-0.00
Channel Y + Input	19999.15	-2.88	-0.01
Channel Y - Input	-20000.35	1.33	-0.01
Channel Z + Input	199991.45	-2.41	-0.00
Channel Z + Input	20000.30	-1.58	-0.01
Channel Z - Input	-20000.57	1.13	-0.01

Low Range	Reading (μV)	Difference (μV)	Error (%)
Channel X + Input	2001.40	0.21	0.01
Channel X + Input	201.61	0.02	0.01
Channel X - Input	-198.67	-0.34	0.17
Channel Y + Input	2001.23	0.17	0.01
Channel Y + Input	202.03	0.61	0.30
Channel Y - Input	-198.26	0.29	-0.15
Channel Z + Input	2001.20	0.24	0.01
Channel Z + Input	200.63	-0.68	-0.34
Channel Z - Input	-199.57	-0.95	0.48

2. Common mode sensitivity

DASY measurement parameters: Auto Zero Time: 3 sec; Measuring time: 3 sec

	Common mode Input Voltage (mV)	High Range Average Reading (μV)	Low Range Average Reading (μV)
Channel X	200	4.14	3.47
	- 200	-2.62	-3.68
Channel Y	200	8.10	7.77
	- 200	-8.17	-8.30
Channel Z	200	-15.31	-15.20
	- 200	14.52	14.37

3. Channel separation

DASY measurement parameters: Auto Zero Time: 3 sec; Measuring time: 3 sec

	Input Voltage (mV)	Channel X (μV)	Channel Y (μV)	Channel Z (μV)
Channel X	200	-	-1.28	-2.90
Channel Y	200	7.84	-	-0.31
Channel Z	200	5.21	6.87	-

4. AD-Converter Values with inputs shorted

DASY measurement parameters: Auto Zero Time: 3 sec; Measuring time: 3 sec

	High Range (LSB)	Low Range (LSB)
Channel X	15741	17394
Channel Y	15669	15298
Channel Z	15954	14899

5. Input Offset Measurement

DASY measurement parameters: Auto Zero Time: 3 sec; Measuring time: 3 sec

Input 10M Ω

	Average (μ V)	min. Offset (μ V)	max. Offset (μ V)	Std. Deviation (μ V)
Channel X	1.11	-0.52	2.46	0.59
Channel Y	0.42	-0.88	1.59	0.51
Channel Z	0.15	-1.20	1.36	0.61

6. Input Offset Current

Nominal Input circuitry offset current on all channels: <25fA

7. Input Resistance (Typical values for information)

	Zeroing (kOhm)	Measuring (MOhm)
Channel X	200	200
Channel Y	200	200
Channel Z	200	200

8. Low Battery Alarm Voltage (Typical values for information)

Typical values	Alarm Level (VDC)
Supply (+ Vcc)	+7.9
Supply (- Vcc)	-7.6

9. Power Consumption (Typical values for information)

Typical values	Switched off (mA)	Stand by (mA)	Transmitting (mA)
Supply (+ Vcc)	+0.01	+6	+14
Supply (- Vcc)	-0.01	-8	-9