

---

Apr. 16, 2007  
Federal Communications Commission  
Equipment Approval Services  
7435 Oakland Mills Road  
Columbia, MD 21046

**SUBJECT : HYUNDAI IT CORP.**  
**FCC ID: PJILT46DW000**

Gentlemen:

Transmitted herewith, on behalf of HYUNDAI IT CORP. is an application for a FCC Part 15 Subpart B Certification of the following LCD TV

**FCC ID : PJILT46DW000**  
**TYPE : LT46DW000**

Attached is the applicant's Cover Letter, External/Internal Photos, Test Set-Up Photos, Manual, Label, Block Diagram and Test Report.

Should you have any questions or comments concerning the above, please contact the undersigned.



---

SANG JUN LEE  
EMC MANAGER

cc: Mr. HEE JUNG KIM ----- R & D CENTER / MANAGER

## • Solution for EMI

We, **HYUNDAI IT CORP.**, announce that all modifications will be incorporated into each unit sold in the U.S.

1. Attached the Aluminum tape
2. Attached the Core

(Please refer to next page of the photographs for Solution for EMI)

**HYUNDAI IT CORP.**

**2007. 04. 16**

**R & D CENTER / MANAGER**



---

GENERALMANAGER  
HYUNDAI IT INTERNEATIONAL QA TEAM  
HYUNDAI IT CORP

**Attached the Aluminum tape**

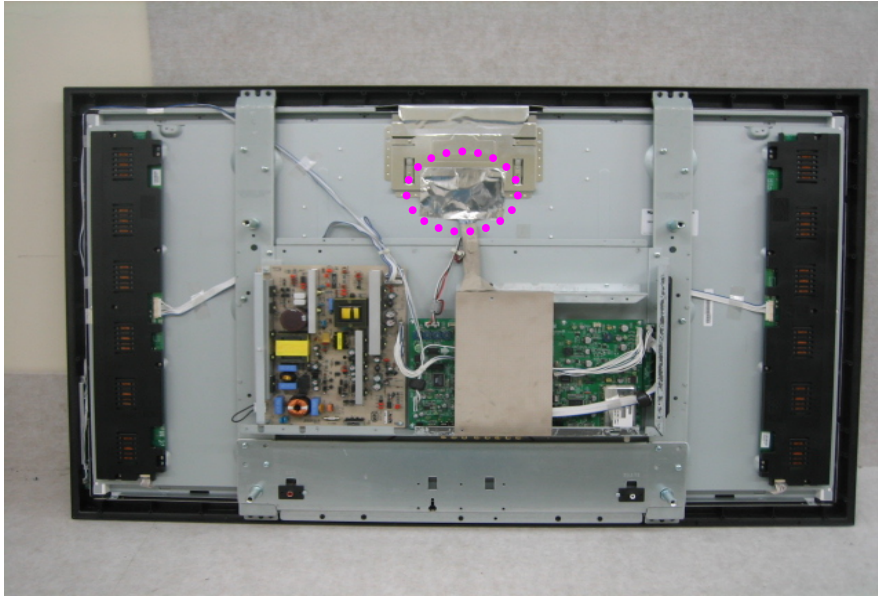

**Attached the Core**

