April 16, 2007
Federal Communications Commission
Equipment Approval Services
7435 Oakland Mills Road
Columbia, MD 21046

SUBJECT : HYUNDAI IT CORP.
FCC ID : PJILT42DW000

Gentlemen:

Transmitted herewith, on behalf of HYUNDAI IT CORP. is an application for a Class II Permissive Change Certification of the following LCD TV

FCC ID : PJILT42DW000
TYPE : LT42DW000

The device is identical to the previously certified monitor except for the following:

1. LCD Panel

1) Original LCD Panel,

Manufacture : SAMSUNG Electronics Model NO : LC420WX5

2) Alternate LCD Panel

Manufacture : SAMSUNG Electronics Model NO : LC420WU2

Attached is the applicant's Cover Letter, External/Internal Photos, Test Set-Up Photos, Manual, Label, Block Diagram and Test Report.

Should you have any questions or comments concerning the above, please contact the undersigned.



SANG JUN LEE
EMC MANAGER

cc: Mr. HEE JUNG KIM ----- R & D CENTER / MANAGER

Label Picture

[Original]



[Alternate]



• Solution for EMI

We, **HYUNDAI IT CORP.**, announce that all modifications will be incorporated into each unit sold in the U.S.

1. Attached the Shield tape
2. Attached the Core

(Please refer to next page of the photographs for Solution for EMI)

HYUNDAI IT CORP.

2007. 04.16

R & D CENTER / MANAGER



GENERALMANAGER
HYUNDAI IT INTERNEATIONAL QA TEAM
HYUNDAI IT CORP

Attached the Shield tape

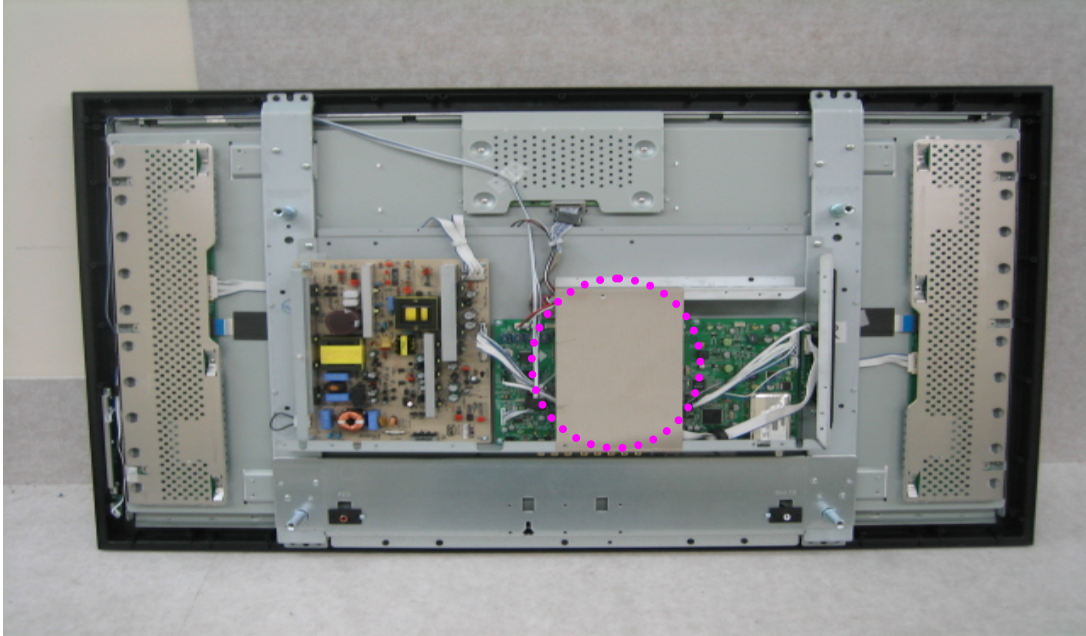

Attached the Core

