

---

**NOVEMBER 16, 2005**  
**Federal Communications Commission**  
**Equipment Approval Services**  
**7435 Oakland Mills Road**  
**Columbia, MD 21046**

**SUBJECT: Hyundai ImageQuest Co., Ltd.**

**FCC ID: PJIL19C0D072**  
**Class II Permissive Change**

**Orig. Grant Date : June 09, 2005**

**Gentlemen:**

**Transmitted herewith, on behalf of Hyundai ImageQuest Co., Ltd. is an application for a Class II Permissive Change Certification of the following 19-inch LCD Monitor:**

**FCC ID : PJIL19C0D072**  
**Model/TYPE : L90D+/ L19C0D072**

**The device is identical to the previously certified monitor except for the following:**

**1. LCD Panel**

**1) Original LCD Panel,**

**Manufacture : SAMSUNG Electronics Model NO : LTM190E1-L03**

**2) Alternate LCD Panel**

**Manufacture : Hannstar Model NO : HSD190ME12-11**

**2. Main Board**

**Change the component and layout of main board**

**Attached is the applicant's Cover Letter, External/Internal Photos, Test Set-Up Photos and Test Report.**

**Should you have any questions or comments concerning the above, please contact the undersigned.**



---

**Sang Jun LEE**

**(HYUNDAI CALIBRATION & CERTIFICATION TECHNOLOGIES CO., LTD.)**

**EMC MANAGER**

**cc: Mr. HEE JUNG KIM ----- R & D / ASSISTANT MANAGER**

**( HYUNDAI IMAGEQUEST.CO.,LTD)**

## • Solution for EMI

**We, Hyundai ImageQuest CO.,LTD. , announce that all modifications will be incorporated into each unit sold in the U.S.**

1. **Attach aluminum tape on the frame and LCD Rear panel.**
2. **Attach a gasket on the main frame and main board to contact the LCD Rear panel**

**(Please refer to next page of the photographs for Solution for EMI)**

**Hyundai ImageQuest CO.,LTD.**

**2005. 12. 23**

**R & D CENTER / MANAGER  
HEE JUNG KIM**



1. Attach aluminum tape on the frame and LCD Rear panel.

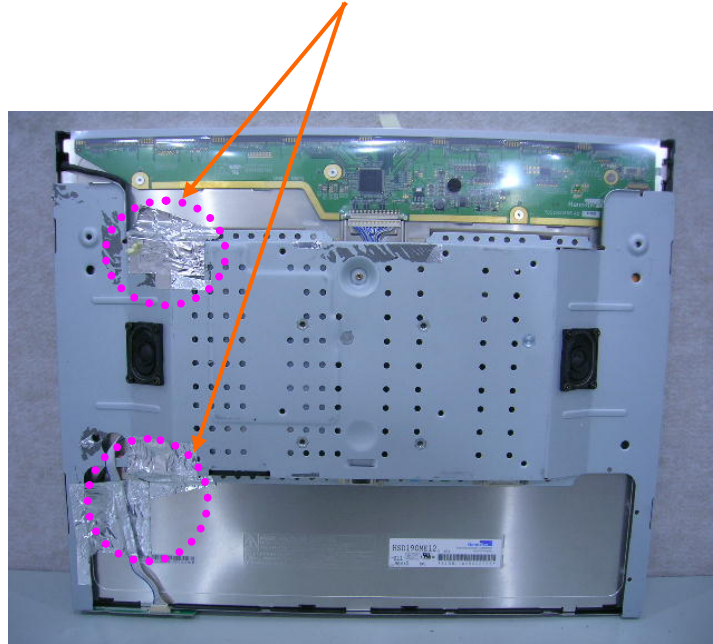

3. 2. Attach a gasket on the main frame and main board to contact the LCD Rear panel

