



FCC ID : PJIL19A0D061

---

OCTOBER 28, 2003  
Federal Communications Commission  
Equipment Approval Services  
7435 Oakland Mills Road  
Columbia, MD 21046

**SUBJECT : ImageQuest Co., Ltd.**  
**FCC ID: PJIL19A0D061**  
**Class II permissive change**  
**Orig. Grant Date: June 17, 2003**

Gentlemen:

Transmitted herewith, on behalf of ImageQuest Co., Ltd. is an application for a Class II Permissive Change Certification of the following 17-inch LCD Monitor:

**FCC ID : PJIL19A0D061**  
**Model/Type : L19T/L19A0D061**

The device is identical to the previously certified monitor except for the following:

1. Alternate Video Decoder : VPX3226E --> VPC3230D
2. Add Chip (Close Caption & V-Chip) : Z86129

Attached is the applicant's Cover Letter, External/Internal Photos, Test Set-Up Photos, FCC ID & Label Location, User Manual, Block Diagram and Test Report.

Should you have any questions or comments concerning the above, please contact the undersigned.

  
Ki Soo Kim

KI SOO KIM  
EMC MAMAGER

cc: Mr. HEE JUNG KIM ----- R & D CENTER / MANAGER

---

---

• **Solution for EMI**

**We, ImageQuest CO.,LTD. , announce that all modifications will be incorporated into each unit sold in the U.S.**

- 1. Attach a gasket on the Main Board and Main Frame to contact a LCD panel**
- 2. Attach a gasket on the Audio PCB to contact a stand**
- 3. Attach a gasket and aluminum foil between Main Frame and LCD panel**
- 4. Apply a ferrite Core to the Audio Cable, Multi cable and OSD board signal cable**

**(Please refer to next page of the photographs for Solution for EMI)**

**ImageQuest CO.,LTD.**

**2003. 10. 28**

**R & D CENTER / MANAGER  
HEE JUNG KIM**



---

**1. Attach a gasket on the Main Board and Main Frame to contact a LCD panel**

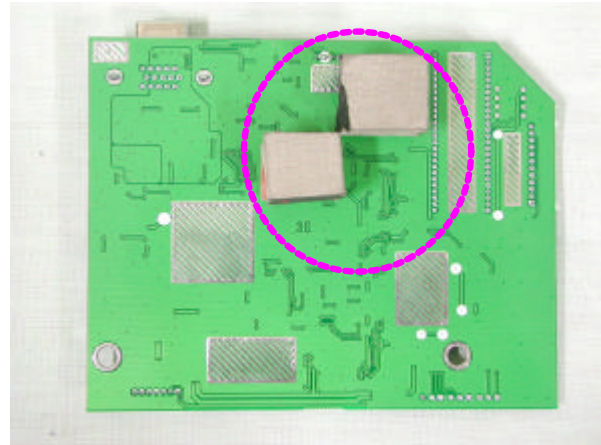
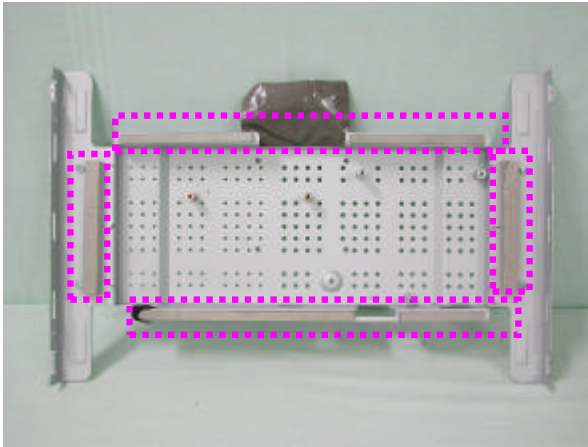

**2. Attach a gasket on the Audio PCB to contact a stand**

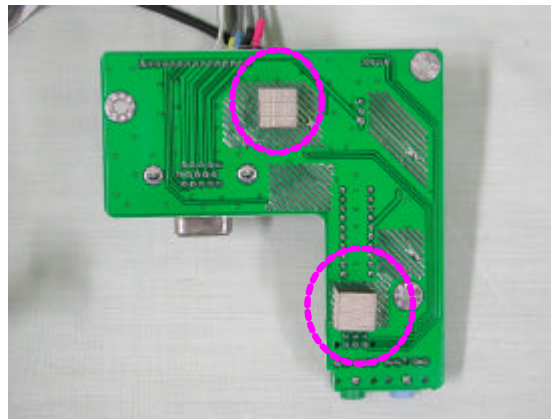

**3. Attach a gasket and aluminum foil between Main Frame and LCD panel**

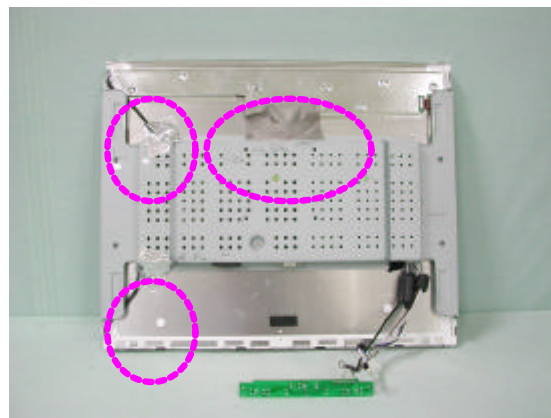

**4. Apply a ferrite Core to the Audio Cable, Multi cable and OSD board signal cable**

