

SEPTEMBER 12, 2005  
Federal Communications Commission  
Equipment Approval Services  
7435 Oakland Mills Road  
Columbia, MD 21046

**SUBJECT : Hyundai ImageQuest Co., Ltd.**  
**FCC ID: PJIL17A0D080**  
**Class II Permissive Change**  
**Orig. Grant Date: March 12, 2003**

Gentlemen:

Transmitted herewith, on behalf of Hyundai ImageQuest Co., Ltd. is an application for a Class II Permissive Change Certification of the following 17-inch LCD Monitor:

**FCC ID : PJIL17A0D080**  
**Model/Type : L70S/L17A0D080**

The device is identical to the previously certified monitor except for the following:

1. LCD Panel

1) Original LCD Panel,

Manufacture : SAMSUNG Electronics Model NO : LTM170EU-L11

2) Alternate LCD Panel

Manufacture : BOE HYDIS Model NO : HT170E01-101

Attached is the applicant's Cover Letter, External/Internal Photos, Test Set-Up Photos and Test Report.

Should you have any questions or comments concerning the above, please contact the undersigned.



KI SOO KIM  
EMC MANAGER

cc: Mr. HEE JUNG KIM ----- R & D / ASSISTANT MANAGER

---

## •Solution for EMI

**We, Hyundai ImageQuest CO.,LTD. , announce that all modifications will be incorporated into each unit sold in the U.S.**

1. Attach aluminum tape on the frame
2. Apply a ferrite core to the OSD Cable

**(Please refer to next page of the photographs for Solution for EMI)**

**Hyundai ImageQuest CO.,LTD.**

**2005. 11. 03**

**R & D CENTER / MANAGER**

**HEE JUNG KIM**



**1. Attach aluminum tape on the frame**

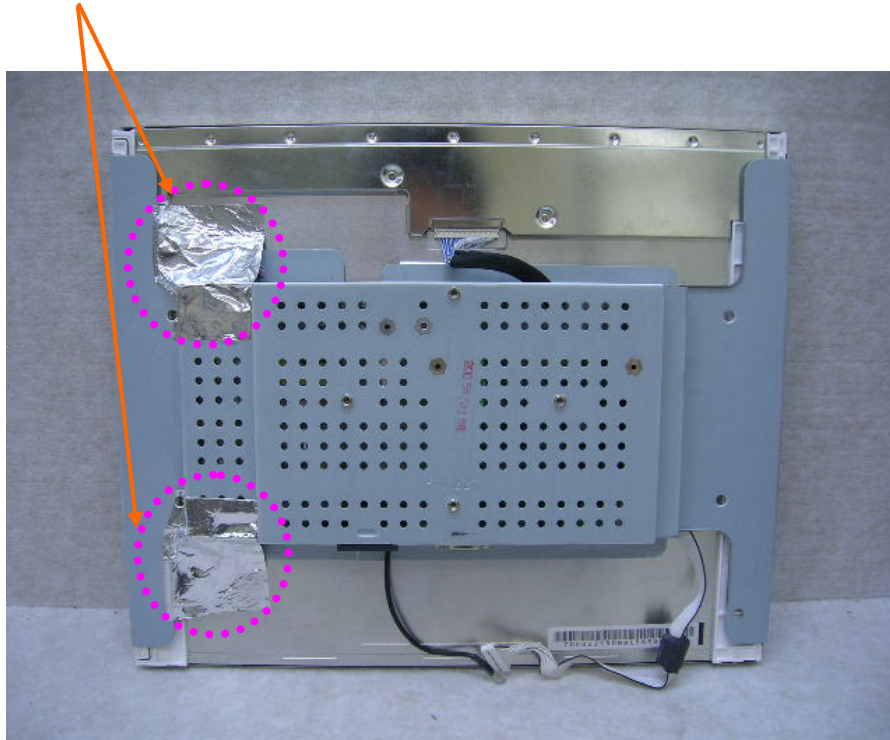

**2. Apply a ferrite core to the OSD Cable**

