



FCC ID : PJIL17A0D080

December 09, 2004
Federal Communications Commission
Equipment Approval Services
7435 Oakland Mills Road
Columbia, MD 21046

SUBJECT : Hyundai ImageQuest Co., Ltd.
FCC ID: PJIL17A0D080
Class II Permissive Change
Orig. Grant Date: March 12, 2003

Gentlemen:

Transmitted herewith, on behalf of Hyundai ImageQuest Co., Ltd. is an application for a Class II Permissive Change Certification of the following 17-inch LCD Monitor:

FCC ID : PJIL17A0D080
Model/Type : L72S/L17A0D080

The device is identical to the previously certified monitor except for the following:

1. LCD Panel
 - 1)(Original LCD Panel,
Manufacturer : SAMSUNG Electronics Model No.: LTM170EU-L11)
 - 2)(Alternate LCD Panel
Manufacturer : SAMSUNG Electronics Model No : LTM170EU-L21)
2. Model Name
 - 1)(Original Model Name : L70S)
 - 2)(Alternate Model Name : L72S)

Attached is the applicant's Cover Letter, External/Internal Photos, Test Set-Up Photos, FCC ID & Label Location, User Manual, Block Diagram and Test Report.

Should you have any questions or comments concerning the above, please contact the undersigned.



KI SOO KIM
EMC MAMAGER
cc: Mr. HEE JUNG KIM ----- R & D CENTER / MANAGER

•Solution for EMI

We, Hyundai IMAGEQUEST CO.,LTD. , announce that all modifications will be incorporated into each unit sold in the U.S.

1. Attach a gasket on the main frame and main board to contact the LCD panel
2. Apply ferrite core to OSD signal line

(Please refer to next page of the photographs for Solution for EMI)

HYUNDAI IMAGEQUEST CO.,LTD.

2004. 12.07

**R & D CENTER / MANAGER
HEE JUNG KIM**



1. Attach a gasket on the main frame and main board to contact the LCD panel

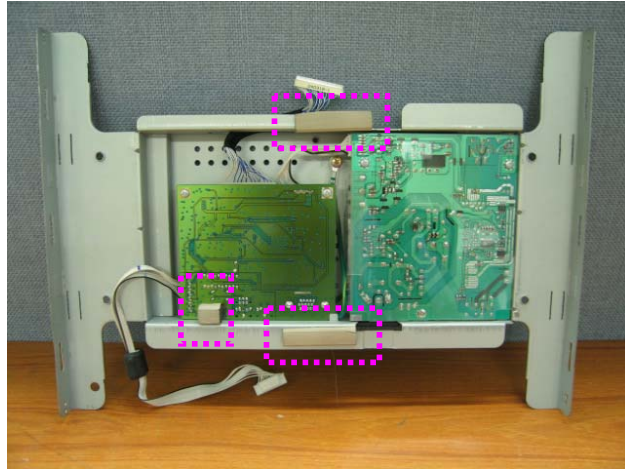

2. Apply ferrite core to OSD signal line

