



FCC ID : PJIL17A0D080

---

March 10, 2004  
Federal Communications Commission  
Equipment Approval Services  
7435 Oakland Mills Road  
Columbia, MD 21046

**SUBJECT : ImageQuest Co., Ltd.**  
**FCC ID: PJIL17A0D080**  
**Class II Permissive Change**  
**Orig. Grant Date: March 12, 2003**

Gentlemen:

Transmitted herewith, on behalf of ImageQuest Co., Ltd. is an application for a Class II Permissive Change Certification of the following 17-inch LCD Monitor:

**FCC ID : PJIL17A0D080**  
**Model/Type : L70S/L17A0D080**

The device is identical to the previously certified monitor except for the following:

1. Original LCD Panel and Power Board  
(LCD Panel, Manufacture : AU Optronics Model NO : M170EN05)  
(Power Board, Manufacture : FRONTEK Model NO : PL1742C02)
2. Alternate LCD Panel  
(LCD Panel,  
Manufacture : SAMSUNG Electronics Model No.: LTM170EU-L11)  
(Power Board, Manufacture : FEELUX Model No.: FIP-1704IQ)

Attached is the applicant's Cover Letter, External/Internal Photos, Test Set-Up Photos, FCC ID & Label Location, User Manual, Block Diagram and Test Report.

Should you have any questions or comments concerning the above, please contact the undersigned.



KI SOO KIM  
EMC MAMAGER

---

cc: Mr. HEE JUNG KIM ----- R & D CENTER / MANAGER

---

HYUNDAI C-TECH

## •Solution for EMI

**We, ImageQuest CO.,LTD. , announce that all modifications will be incorporated into each unit sold in the U.S.**

1. Attach a gasket on the main frame and main board to contact the lcd panel
2. Apply ferrite core to OSD signal line

(Please refer to next page of the photographs for Solution for EMI)

**ImageQuest CO.,LTD.**

**2004. 3. 10**

**R & D CENTER / MANAGER  
HEE JUNG KIM**



---

1. Attach a gasket on the main frame and main board to contact the lcd panel

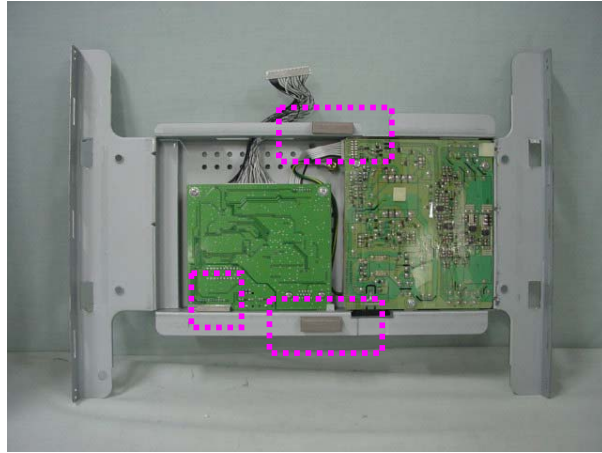

2. Apply ferrite core to OSD signal line

