

INTERTEK TESTING SERVICES



Pursuant to FCC Part 15 Section 15.109 Emissions Requirement

REF -10.0 dBm

AT 10 dB

MKR 49.88 MHz

-39.12 dBm

Report No.: 0610127  
Model No.: K6319  
Sample No.: 1/1

PEAK  
LOG  
10  
dB/

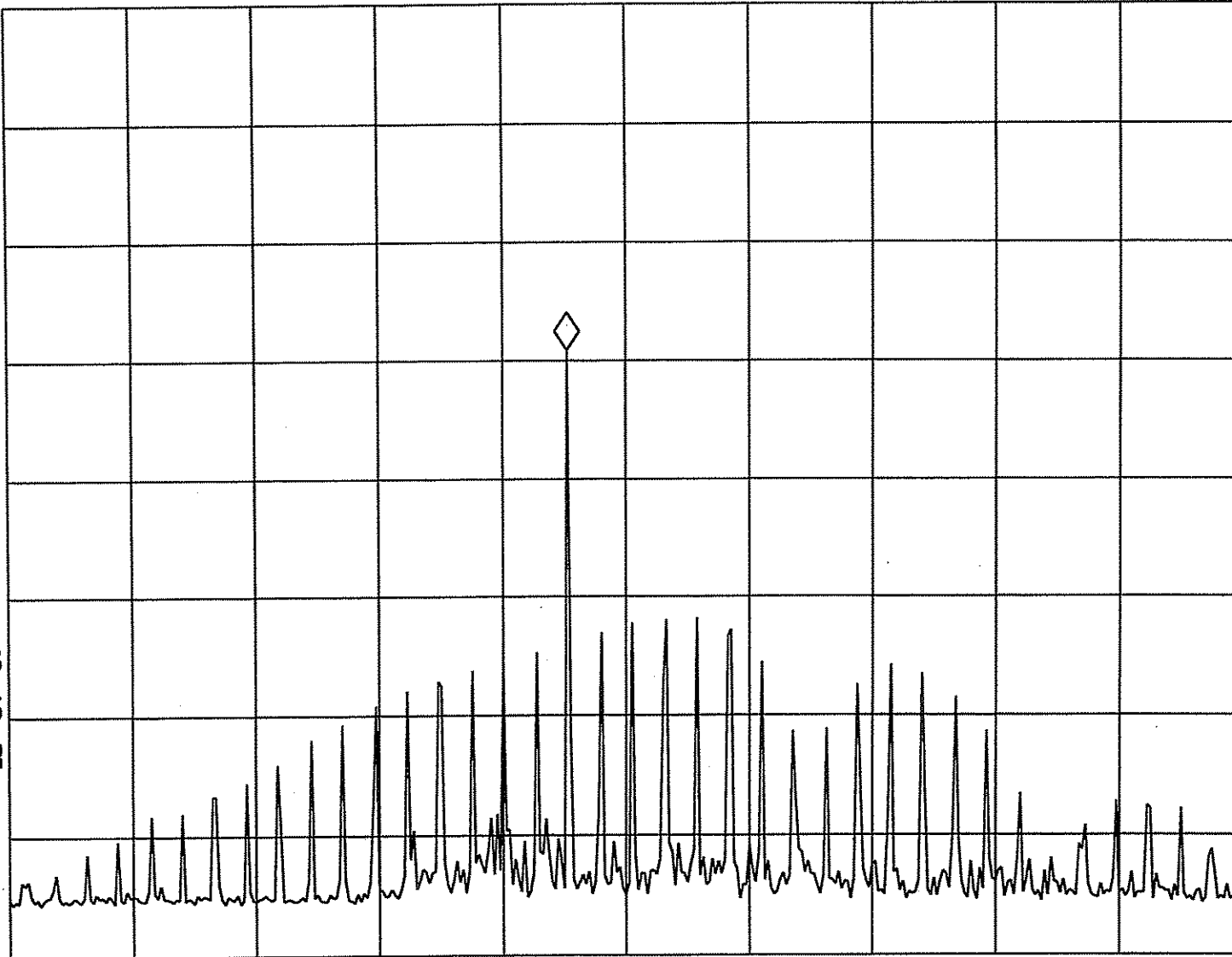

Tested By: [Signature]  
(Chan Ho Yin)

Date: 30/05/2006

Checked By: [Signature]  
Gary Li

Date: 30/5/2006

Test Result : Pass / Fail / NA

CENTER 50.50 MHz

#RES BW 3.0 KHZ

#VBW 3 MHz

SPAN 13.00 MHz

#SWP 7.50 sec