

Pursuant to FCC Part 15 Section 15. _____ Emissions Requirement

Report No.: 0213448
Model No.: B2220-0720 (BA141)

tyr

REF 77.0 dB μ V

AT 10 dB

MKA 49.66 MHz

59.02 dB μ V

PEAK
LOG
10
dB/

VA SB
SC FC
CORR

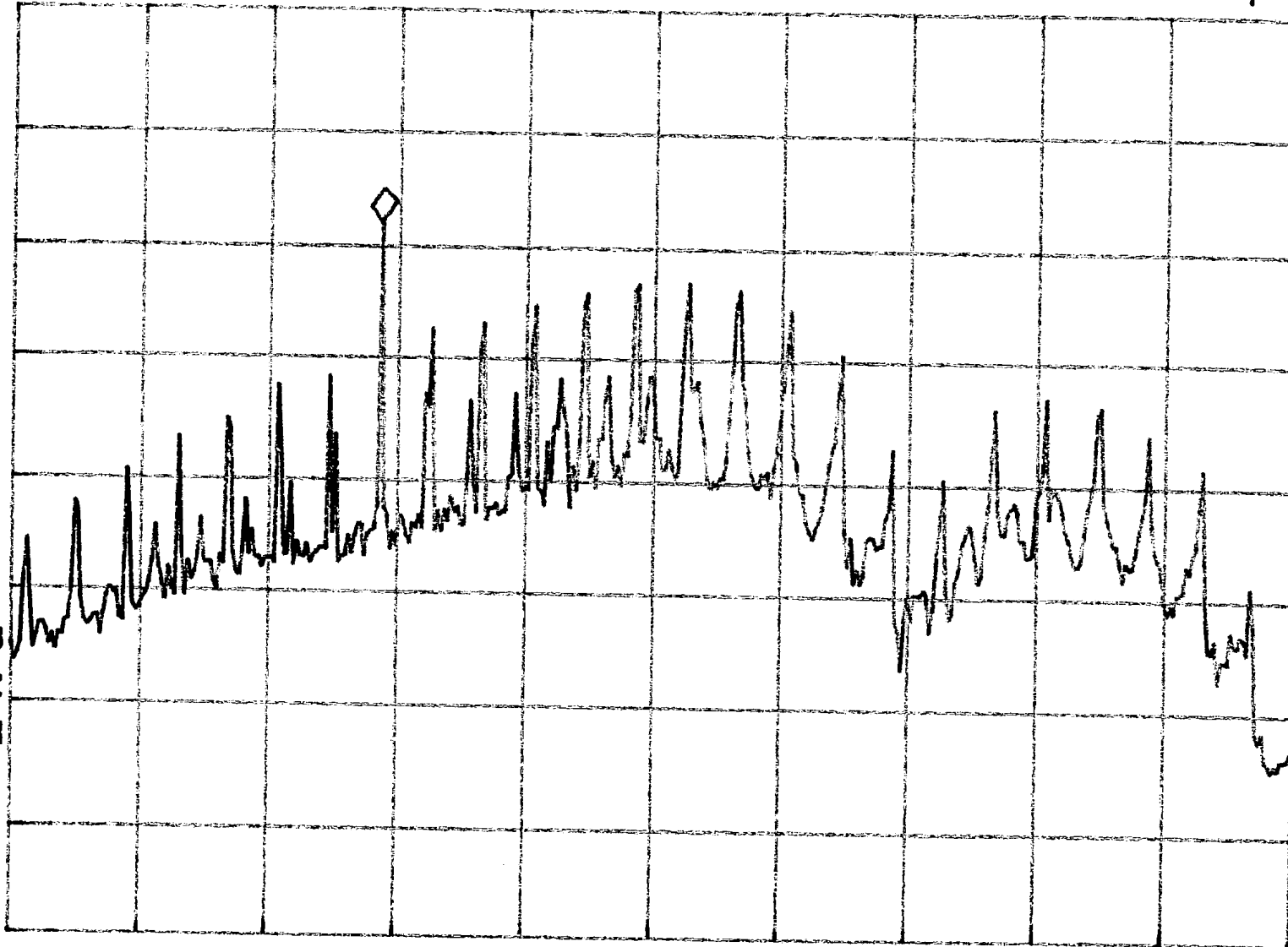

CENTER 52.00 MHz

#RES BW 3.0 KHz

VBW 3 KHz

SPAN 10.00 MHz

#SWP 10.0 sec

Tested By: *[Signature]*
(Crazy Girl)

Date: 7-11-02

Checked By: *[Signature]*
(Anthony Chen)

Date: 7/11/2002

Test Result : Pass / Fail (NA)

Report No.: 213448
Model No.: B2220-0720CB44

Pursuant to FCC Part 15 Section 15. 109 Emissions Requirement

hp

REF 77.0 dB μ V

AT 10 dB

MKR 49.85 MHz

64.55 dB μ V

PEAK
LOG
10
dB/

VA SB
SC FC
CORR

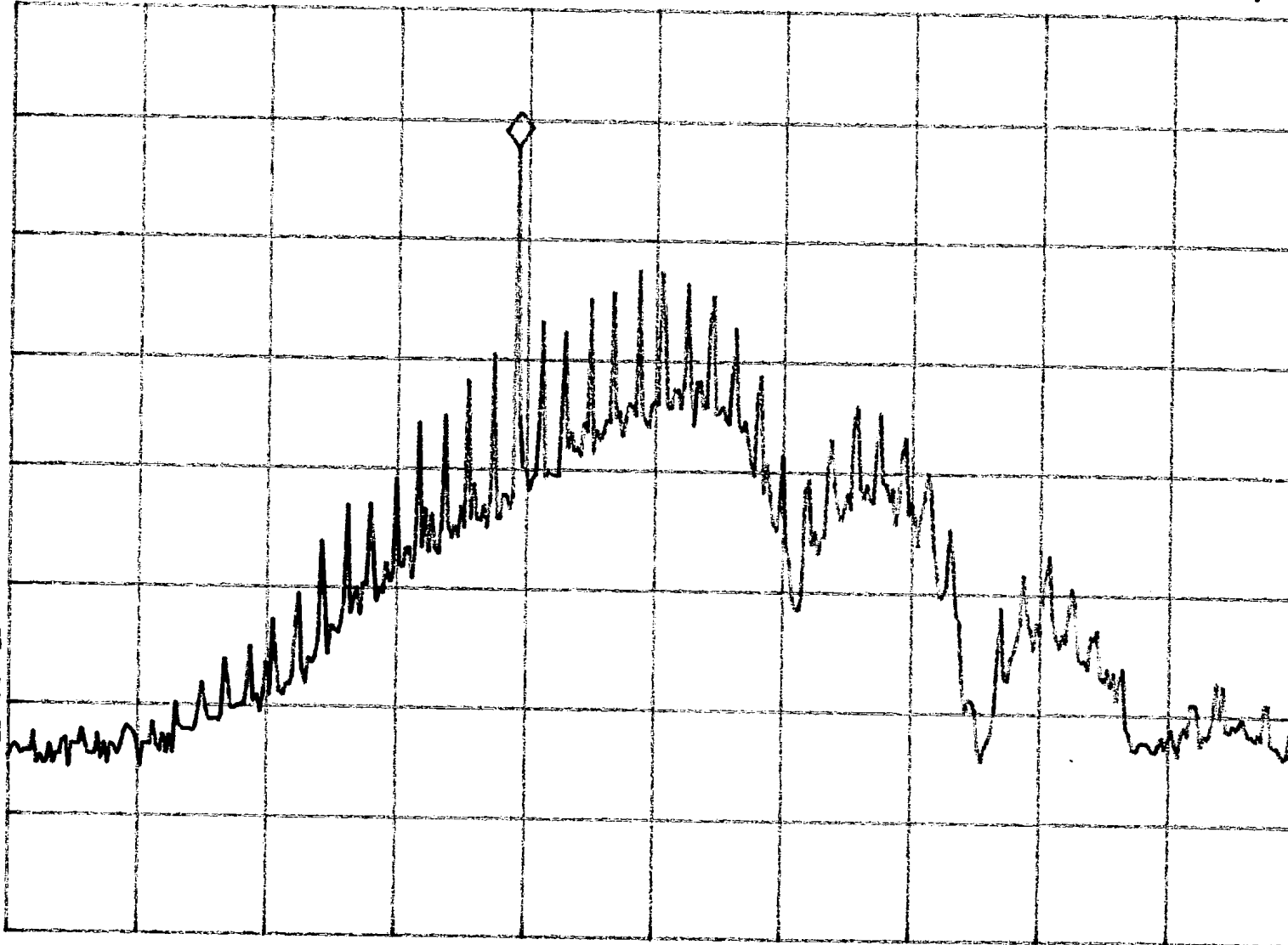

Tested By: *[Signature]*
(George)

Date: 7-11-02

Checked By: *[Signature]*
(Anthony Chen)

Date: 7/11/2002

Test Result: Pass / Fail / NA

CENTER 52.00 MHz

#RES BW 3.0 KHZ

VBW 3 KHZ

SPAN 20.00 MHz

#SWP 10.0 SEC