

INTERTEK TESTING SERVICES

Report No.: 0300857

Model No.: ~~80439~~

80441

Pursuant to FCC Part 15 Section 15.109 Emissions Requirement

MKR 49.90 MHz

71.29 dBμV

hp

REF 78.0 dBμV

AT 10 dB

PEAK
LOG
10
dB/

VA SB
SC FC
CORR

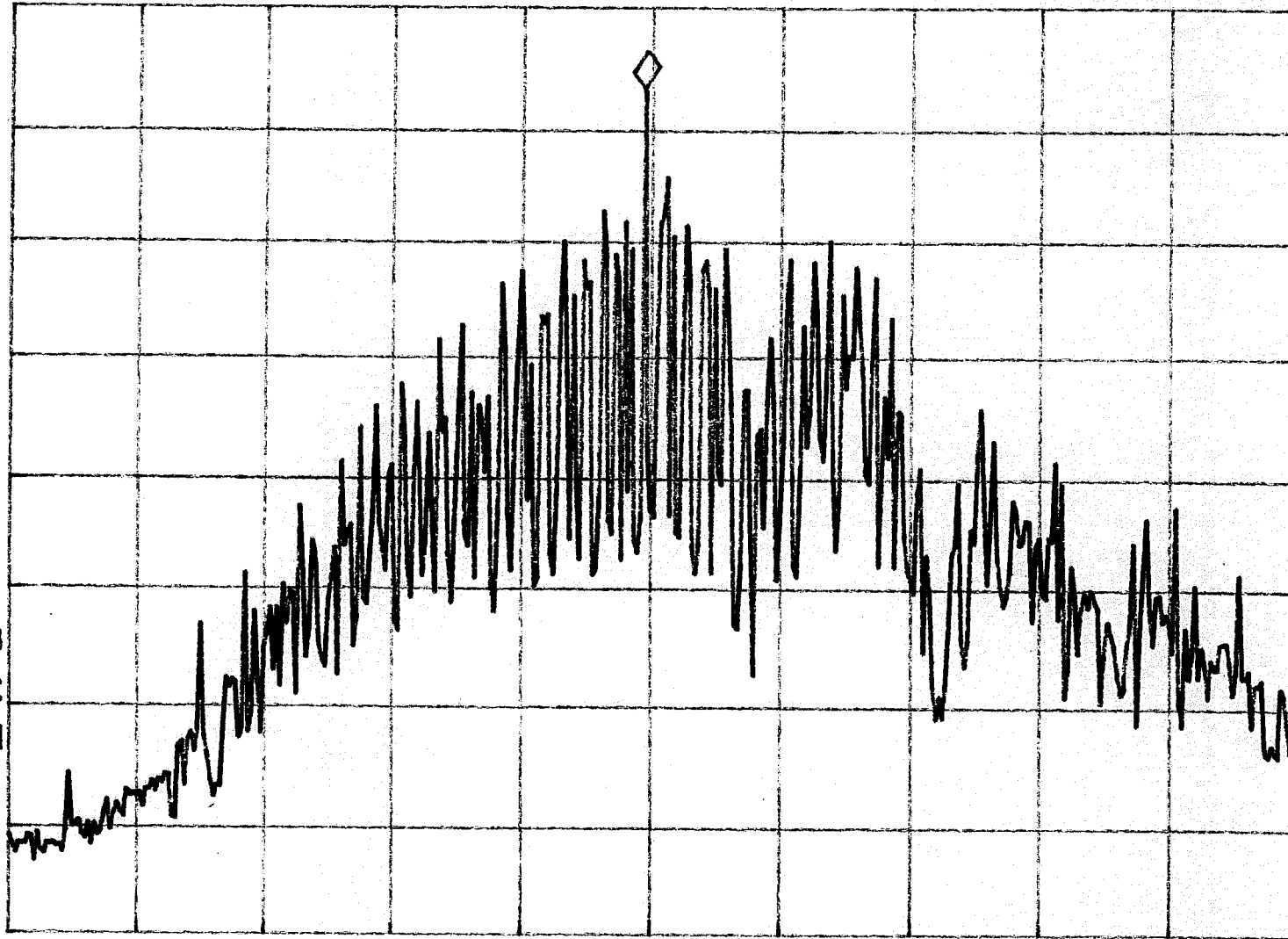

Tested By:

Date: 28-1-03

Checked By:

Date: 26/2/03

Test Result: Pass / Fail / NA

CENTER 50.00 MHz

#RES BW 3.0 kHz

VBW 3 kHz

SPAN 20.00 MHz

#SWP 10.0 sec

INTERTEK TESTING SERVICES

Report No.: 0300807
Model No.: 80439

Pursuant to FCC Part 15 Section 15.109 Emissions Requirement

80441

tip

REF 78.0 dBμV

AT 10 dB

MKR 49.863 MHz

73.02 dBμV

PEAK
LOG
10
dB/

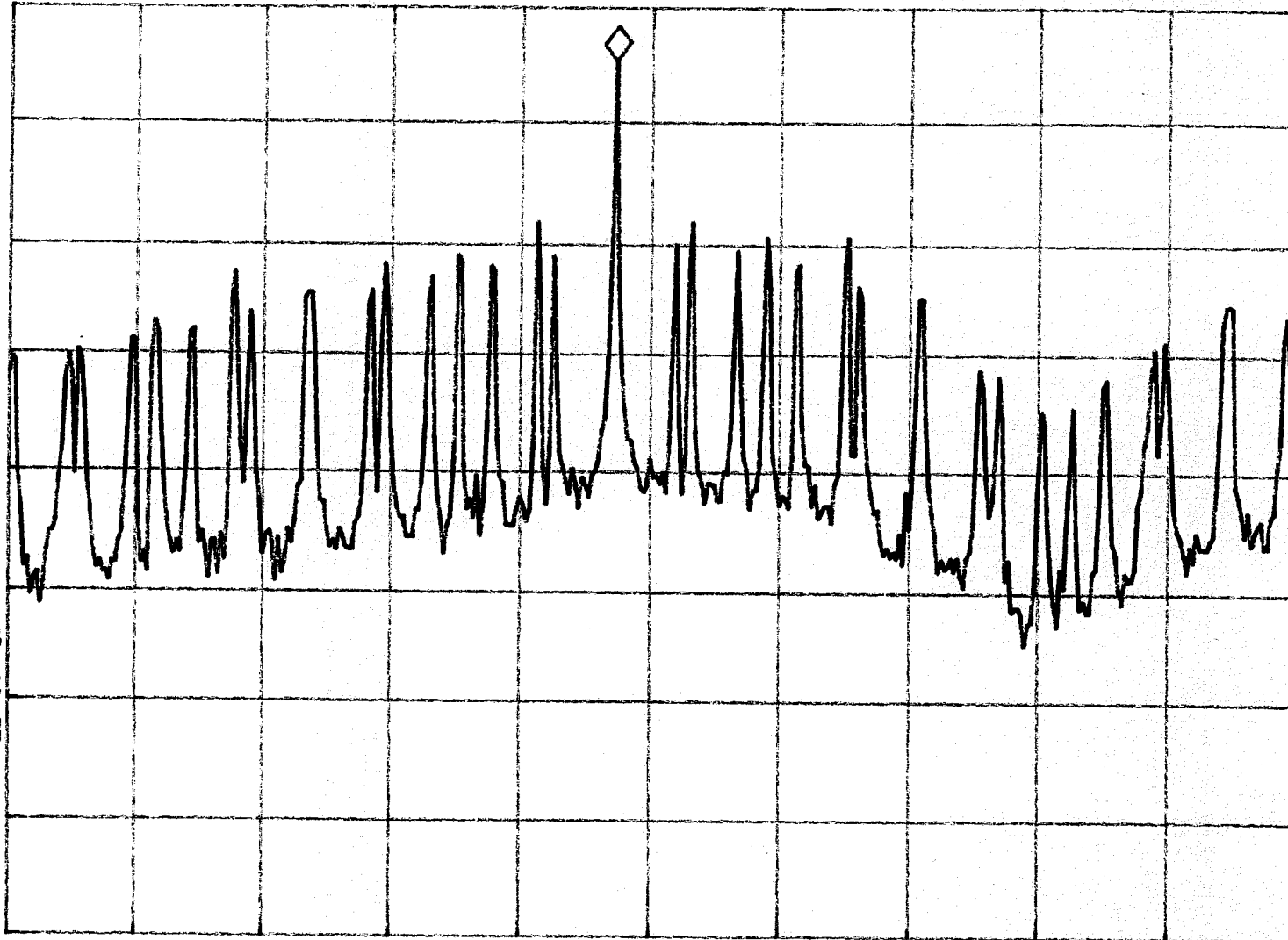

VA SB
SC FC
CORR

Tested By:

Date: 28-1-03

Checked By:

Date: 2/2/03

Test Result: Pass / Fail / NA

CENTER 50.000 MHz

#RES BW 3.0 KHZ

VBW 3 KHZ

SPAN 5.000 MHz

#SWP 10.0 sec