

# NewCommWorld

**TM800 ... WSXGA**

**Color TFT-LCD  
Monitor  
Operation Manual**



# TM800

## COLOR TFT-LCD Monitor

---

## OPERATION MANUAL

### CONTENTS

---

<b>SAFETY PRECAUTIONS</b> .....	3,4	<b>Basic Setup</b> .....	15
<b>INTERNATIONAL STANDARDS</b> .....	5	<b>PC Setup</b> .....	16
<b>SUPPLIED ACCESSORIES</b> .....	6	<b>Video Setup</b> .....	17
<b>PREPARATION</b>		<b>TV Setup</b> .....	18
Remote Control .....	7	<b>PIP</b> .....	19
Cable Connection .....	8	<b>Zoom</b> .....	20
<b>LOCATION OF USERS CONTROL</b> .....	9	<b>OSD Setup</b> .....	21
<b>BASIC OPERATION</b> .....	10	<b>Before Calling for repair service</b> .....	22
<b>Monitor Installation</b> .....	11,12,13	<b>SPECIFICATIONS</b>	
<b>OSD USAGE</b>		TM800 .....	23
Basic OSD usage .....	14	Available PC VGA Mode .....	24
		<b>Warranty Card</b> .....	25

# SAFETY PRECAUTIONS

---

Improper use can result in electric shock and/or fire. In order to prevent potential danger, please observe the following instructions when installing, operating and cleaning the product. To ensure your safety and prolong the service life of your color TFT-LCD monitor product, please read the following precautions carefully before using the product.

- \* All operating instructions must be read and understood before the product is operated.
- \* These safety and operating instructions must be kept in safe place for future reference.
- \* All warnings on the product and in the instructions must be observed closely.
- \* All operating instructions must be followed.
- \* Do not use attachments not recommended by the manufacturer. Use of inadequate attachments can result in accidents.
- \* This product must be operated on a power source specified on the specification label. If you are not sure of the type of power supply used in your home, consult your dealer or local power company. For units designed to operate on batteries or another power source, refer to the operating instructions.
- \* The power cords must be routed properly to prevent people from stepping on them or objects from resting on them. Check the cords at the plugs and product.
- \* If you plan to use a 12V DC power supply unit other than the AC adapter supplied with the product, make sure the power supply unit provides stable voltage with minimum fluctuations.
- \* Do not overload AC outlets or extension cords. Overloading can cause fire or electric shock.
- \* Never insert an object into the product through vents or openings. High voltage flows in the product, and inserting an object can cause electric shock and/or short internal parts. For the same reason, do not spill water or liquid on the product.
- \* Do not attempt to service the product yourself. Removing covers can expose you to high voltage and other dangerous conditions. Request a qualified service person to perform servicing.
- \* If any of the following conditions occurs, unplug the power cord from the AC outlet, and request a qualified service person to perform repairs.
  - a. When the power cord or plug is damaged.
  - b. When a liquid was spilled on the product or when objects have fallen into the product.
  - c. When the product has been exposed to rain or water.
  - d. When the product does not operate properly as described in the operating instructions. Do not touch the controls other than those described in the operating instructions. Improper adjustment of controls not described in the instructions can cause damage, which often requires extensive adjustment work by a qualified technician.
  - e. When the product has been dropped or damaged.
  - f. When the product displays an abnormal condition. Any noticeable abnormality in the product indicates that the product needs servicing.
- \* In case the product needs replacement parts, make sure that the service person uses replacement parts specified by the manufacturer, or those with the same characteristics and performance as the original parts. Use of unauthorized parts can result in fire, electric shock and/or other danger.
- \* Upon completion of service or repair work, request the service technician to perform safety checks to ensure that the product is in proper operating condition.
- \* When mounting the product on a wall or ceiling, be sure to install the product according to the method recommended by the manufacturer.

## SAFETY PRECAUTIONS (Continued)

---

- \* Unplug the power cord from the AC outlet before cleaning the product. Use a damp cloth to clean the product. Do not use liquid cleaners or aerosol cleaners.
- \* Unplug the power cord from the AC outlet if you do not use the product for considerably long time.
- \* Do not use the product near water, such as bathtub, washbasin, kitchen sink and laundry tub, swimming pool and in a wet basement.
- \* Keep the product away from direct rays of the Sun-light.
- \* Do not place the product on an unstable cart, stand, tripod or table. Placing the product on an unstable base can cause the product to fall, resulting in serious personal injuries as well as damage to the product. Use only a cart, stand, tripod, bracket or table recommended by the manufacturer or sold with the product. When mounting the product on a wall, be sure to follow the manufacturer's instruction. Use only the mounting hardware recommended by the manufacturer.
- \* When relocating the product placed on a cart, it must be moved with the utmost care. Sudden stops, excessive force and uneven floor surface can cause the product to fall from the cart.
- \* The vents and other openings in the cabinet are designed for ventilation. Do not cover or block these vents and openings since insufficient ventilation can cause overheating and/or shorten the life of the product. Do not place the product on a bed, sofa, rug or other similar surface, since they can block ventilation openings. This product is not designed for built-in installation; do not place the product in an enclosed place such as a bookcase or rack, unless proper ventilation is provided or the manufacturer's instructions are followed.
- \* The LCD panel used in this product is made of glass. Therefore, it can break when the product is dropped or applied with impact. Be careful not to be injured by broken glass pieces in case the LCD panel breaks.
- \* Keep the product away from heat sources such as radiators, heaters, stoves and other heat-generating products (including amplifiers).
- \* The LCD Panel is a very high technology product with 4,915,200 thin film transistors, giving you fine picture details. Occasionally, a few non-active pixels may appear on the screen as a fixed point of blue, green or red. Please note that this does not affect the performance of your product.

# INTERNATIONAL STANDARDS

---

## **FCC**

**CAUTION** : Any changes or modifications in construction of this device which are not expressly approved by the party responsible for compliance could void the user's authority to operate the equipment.

**NOTE:** This equipment has been tested and found to comply with the limits for a Class B digital device, pursuant to Part 15 of the FCC Rules. These limits are designed to provide reasonable protection against harmful interference in a residential installation. This equipment generates, uses and can radiate radio frequency energy and, if not installed and used in accordance with the instructions, may cause harmful interference to radio communications. However, there is no guarantee that interference will not occur in a particular installation.

If this equipment does cause harmful interference to radio or television reception, which can be determined by turning the equipment off and on, the user is encouraged to try to correct the interference by one or more of the following measures:

- Reorient or relocate the receiving antenna.
- Increase the separation between the equipment and receiver.
- Connect the equipment into an outlet on a circuit different from that to which the receiver is connected.
- Consult the dealer or an experienced radio/TV technician for help.

## **CE**

EN55022 "Limits and methods of measurement of radio disturbance characteristics of information technology equipment (ITE)"

EN55024 "Information technology equipment - Immunity characteristics - Limits and methods of measurement"

EN61000-3-2 "Limits for harmonic current emissions (equipment input current  $\leq 16\text{A}$  per phase)"

EN61000-3-3 "Limitation of voltage fluctuations and flicker in low-voltage supply system for equipment with rated current  $\leq 16\text{A}$ "













## **MIC**

### **"B" Device**

This product has been passed EMI standard test therefore, it is available for official uses and all other areas (A Device is for official uses only and B Device has less).

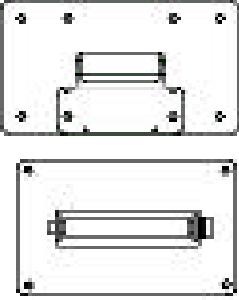
# SUPPLIED ACCESSORIES

Make sure the following accessories are provided with the product.

 <p>Operation Manual (x1)</p>		 <p>Monitor Driver Diskette (x1)</p>	
 <p>Remote Control (x1)</p>		 <p>Size AAA Battery (x2)</p>	
 <p>AC Adapter (x1)</p>		 <p>AC Cord (x1)</p>	
 <p>PC VGA Cable (x1)</p>	 <p>PC Stereo Cable (x1)</p>	 <p>Video Sound Cable (x1)</p>	
 <p>Wall Mount Bracket (x1) Wall Mount Latch(x1)</p>		<p>Option</p>  <p>Screws (x4)</p>	<p>Option</p>  <p>Composite Video Cable (x1)</p>  <p>S-Video Cable (x1)</p>

# PREPARATION

## Remote Control

- \* Use the remote control by pointing it towards the remote sensor window.  
Objects between the remote control and sensor window may prevent proper operation.

### **⚠Cautions regarding use of remote control**

- \* Do not expose the remote control to shock. In addition, do not expose the remote control to liquids, and do not place in an area with high humidity.
- \* Do not install or place the remote control under direct sunlight. The heat may cause deformation of the unit.
- \* The remote control may not work properly if the remote sensor window of the main unit is under direct sunlight or strong lighting. In such case, change the angle of the lighting or LCD monitor set, or operate the remote control closer to the remote sensor window.

### **Batteries for Remote Control**

If the remote control fails to operate LCD Monitor functions, replace the batteries in the remote control.

- 1 Open the battery cover.
- 2 Insert batteries (two Size-AAA batteries, Supplied with product).
  - \* Place batteries with their terminals corresponding to the (+) and (-) indications in the battery compartment.
- 3 Close the battery cover

### **⚠Cautions regarding batteries**

Improper use of batteries can result in a leakage of chemicals and/or explosion. Be sure to follow the instructions below.

- Place batteries with their terminals corresponding to the (+) and (-) indications.
- Different types of batteries have different characteristics. Do not mix batteries of different types.
- Do not mix old and new batteries. Mixing old and new batteries can shorten the life of new batteries and/or cause old batteries to leak chemicals.
- Remove batteries as soon as they are non-operable. Chemicals that leak from batteries can cause a rash. If chemical leakage is found, wipe with a cloth.
- The batteries supplied with the product may have a shorter life expectancy due to storage conditions.
- If the remote control is not used for an extended period of time remove batteries from the remote control

## PREPARATION (Continued)

## Cable Connection

### Rear view of main unit

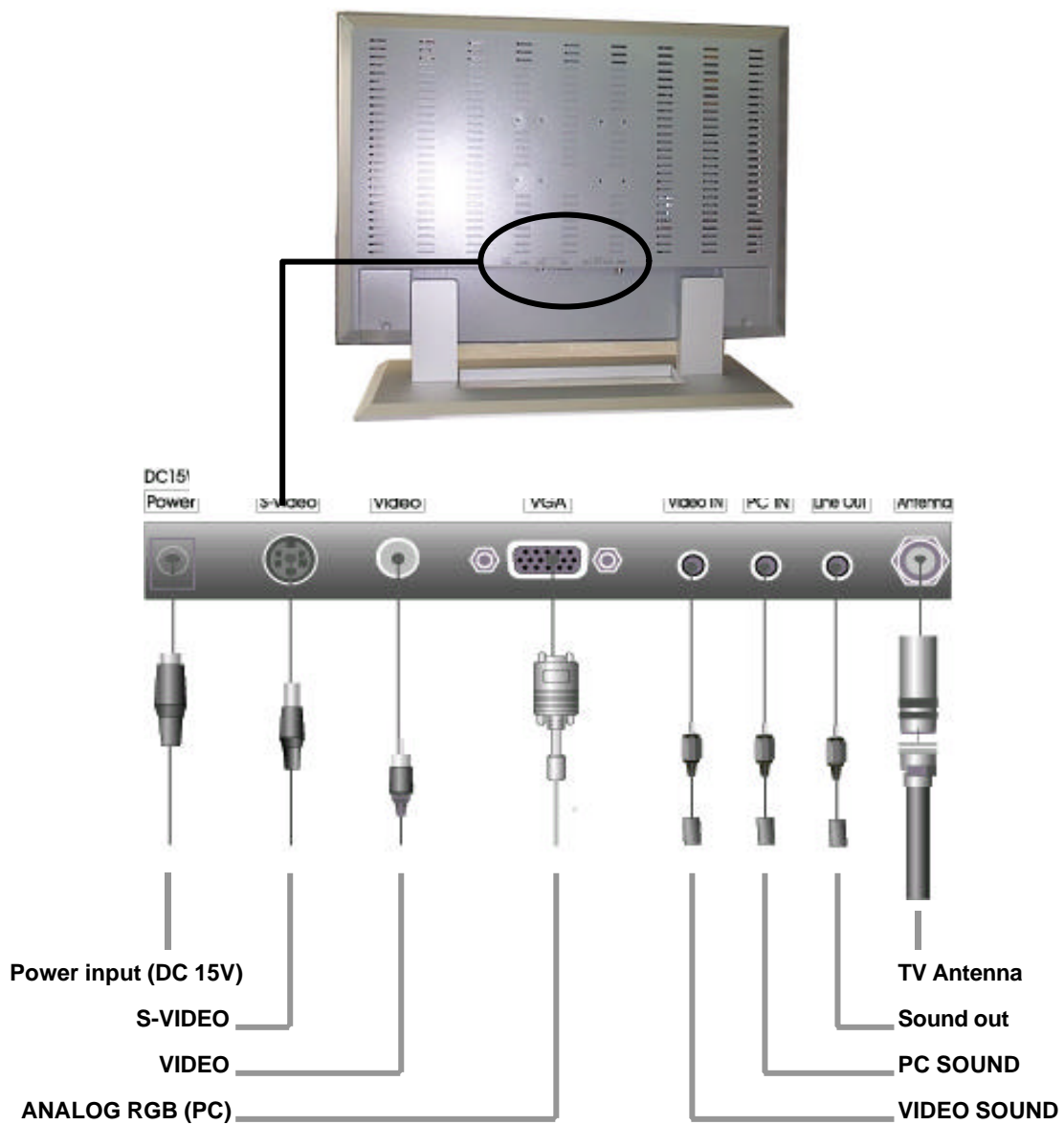



# LOCATION OF USERS CONTROL

## Control Panel (C/P) on the front of main unit

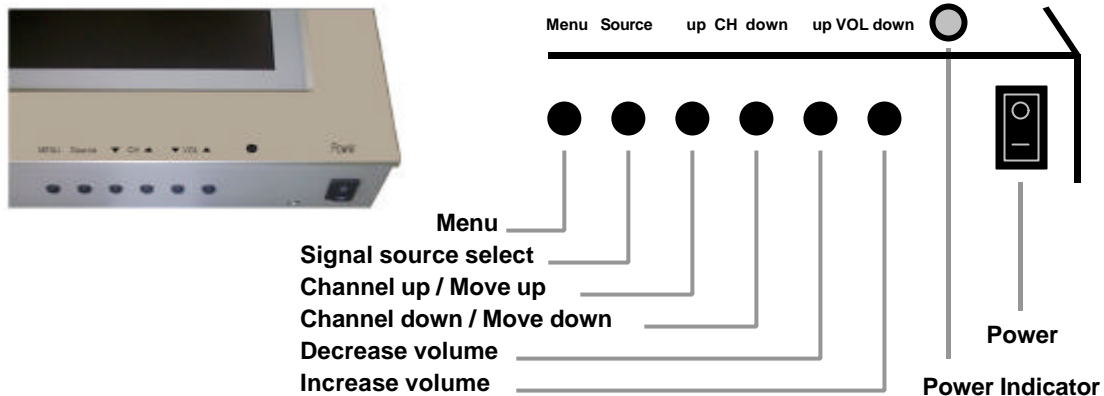

## Remote control (R/C)

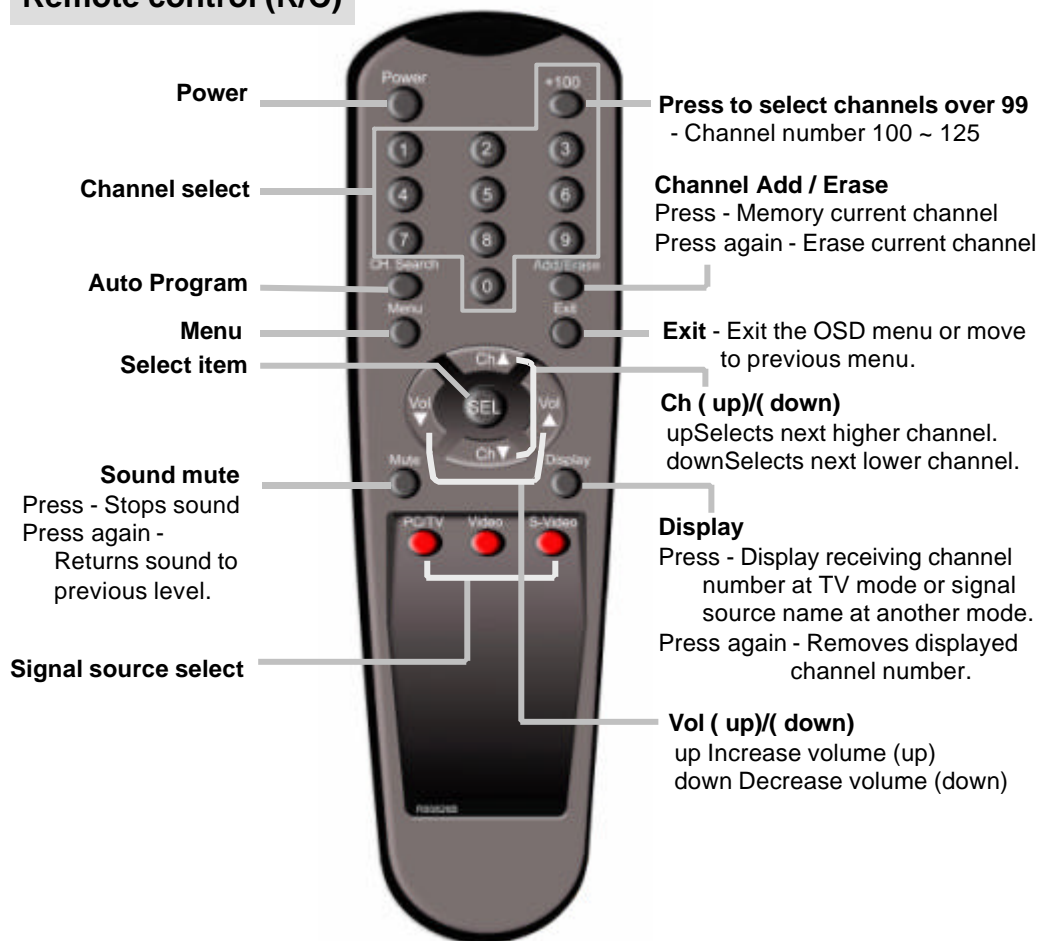

# BASIC OPERATION

Available Mode \* Yes / ☐ No  
 \* PC, \* Video, \* S-Video, \* TV

## POWER On / Off / Standby



Power Indicator      Power

### \* by Control Panel (C/P)

- 1 Press the **Power** button to turn on the main unit.
- 2 The power indicator lights green.
- 3 Press again the **Power** button to turn off.

### \* by Remote Control (R/C)

- 1 Press the **Power** button to turn on the main unit.
- 2 Power indicator changes from red to green.
- 3 Press again the **Power** button then the power indicator changes from green to red and main unit turns into standby mode.

### Note

After power failure, press source button of C/P to restore display or press the power button of R/C

## Switching PC / TV / VIDEO / S-VIDEO Mode

### Remote Control (R/C)



- 1 Press the **PC/TV** to select TV mode. Press the **PC/TV** again to select PC mode.
- 2 Press the **Video** to select composite video mode.
- 3 Press the **S-Video** to select separate video mode.

S-Video  
 Video  
 PC/TV

### Control Panel (C/P)

- 1 Press the **Source** to display OSD menu for source select.
- 2 Press the **Ch up/down** to move the cursor to the desired selected source.
- 3 Press the **Menu** to select the source.
- 4 If you don't want to change source, select **Exit** or **current source**.

# Monitor Installation

Available Mode \* Yes / ☐ No  
 \* PC ☐ Video ☐ S-Video ☐ TV

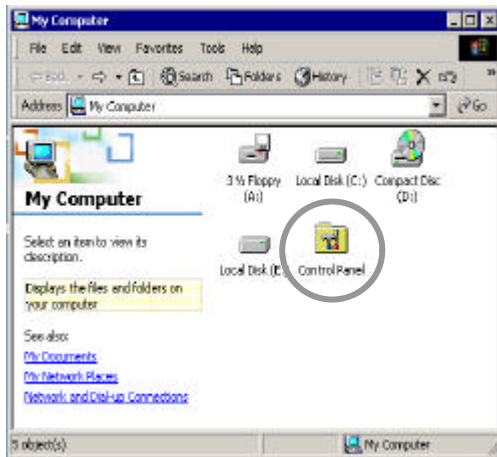

1 Double click **[Control Panel]** icon from **[My Computer]** folder.



2 Double click **[Display]** icon from **[Control Panel]** folder.

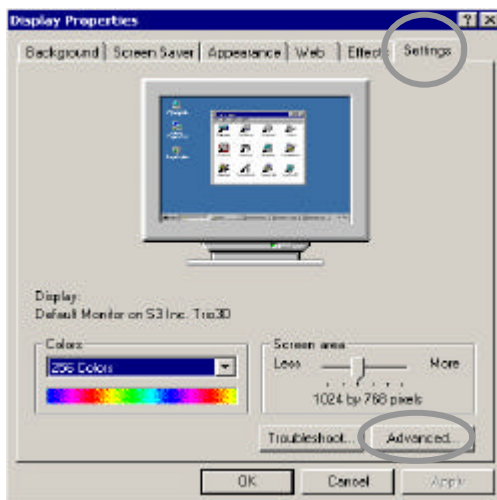

3 Select **[Settings]** in **[Display Properties]** window.

4 Click **[Advanced...]**.

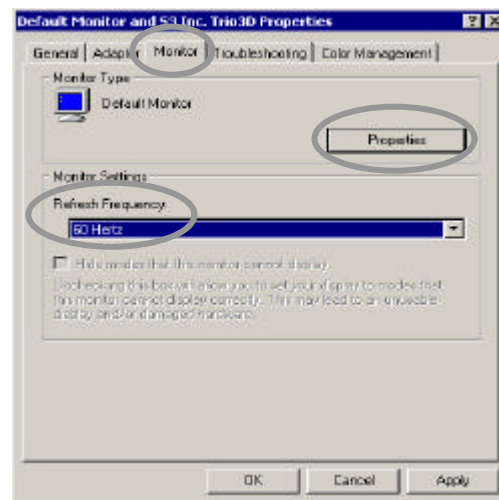

5 Select **[Monitor]** in the window shown above.

6 Set **[Refresh Frequency:]** at 60Hz.

7 Finally, click **[Properties]**.

## Monitor Installation (Continued)

Available Mode \* Yes / ☐ No  
\* PC ☐ Video ☐ S-Video ☐ TV



8 Select [Driver] and then click [Update Driver...].

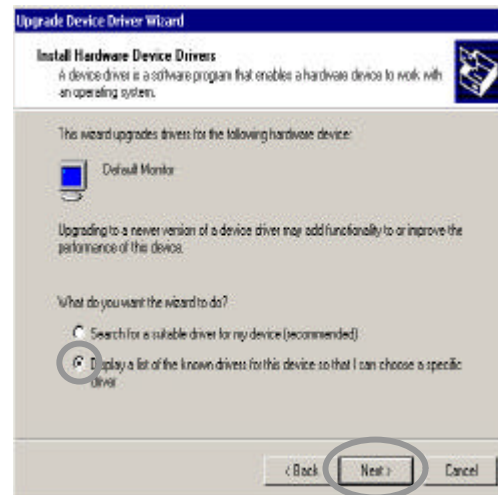

9 [Upgrade Device Driver Wizard] will be appeared. Choose the **second list** and then click [Next>].

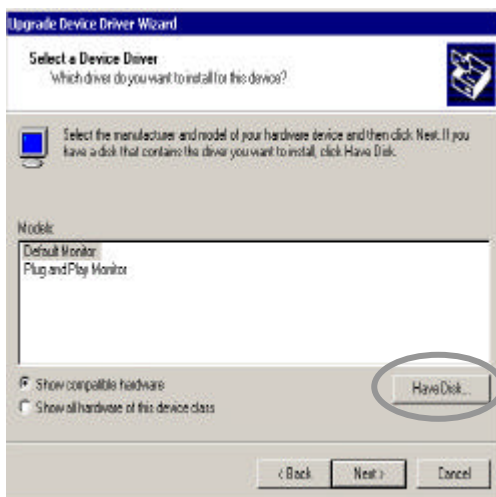

10 Click [Have Disk...].

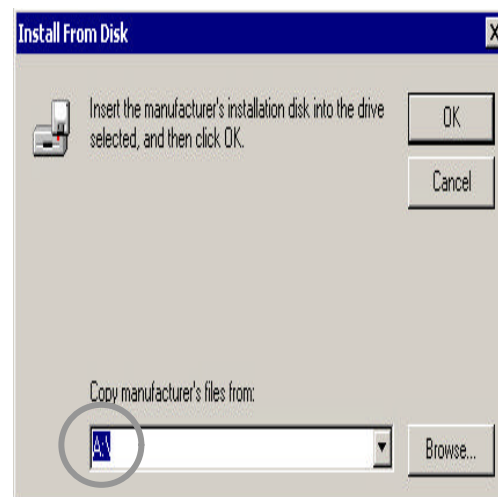

11 Select drive [A:].

Available Mode \* Yes / ☐ No  
\* PC ☐ Video ☐ S-Video ☐ TV

## Monitor Installation (Continued)

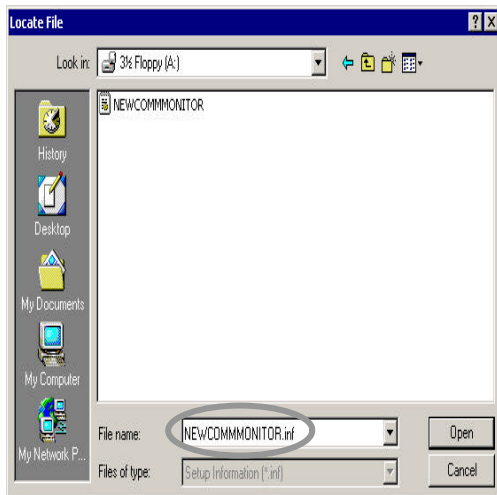

**12** Select the file of  
**NEWCOMMONITOR.inf**.

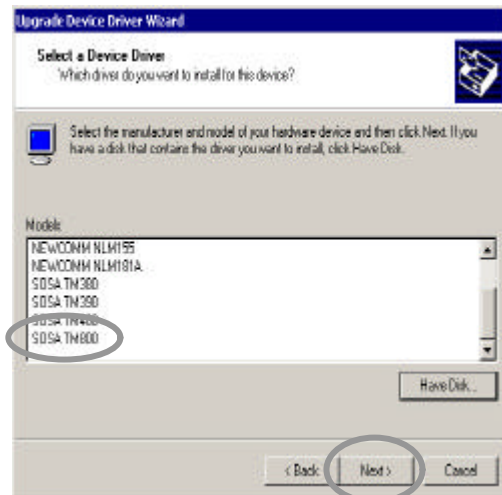

**13** Choose **SOSA TM800** and then click  
**[Next>]**.



**15** Click **[Next>]** to start installing the  
selected monitor.



**16** Click **[Finish]**.  
(Be sure the screen shows you correct  
model name.)

# BASIC OSD USAGE

## Main Menu Screen

- 1 Press the **Menu** of R/C or C/P to display the OSD menu screen.
- 2 Press the **Ch up/down** of R/C or C/P to move the cursor to desired menu icon.
- 3 Press the **Sel** of R/C or **Menu** of C/P to select the menu icon.
- 4 Press the **Exit** of R/C or select the **Exit** of OSD menu to disappear the main menu screen.

**Note:** R/C - Remote Control & C/P - Control Panel

## Sub Menu Screen

### Remote Control (R/C) usage

- 1 Press the **Ch up/ down** to move the cursor to the desired adjustment item.
- 2 Press the **Vol up/ down** for adjustment.
- 3 To adjust another item, press the **Ch up/ down** to move the cursor to another desired adjustment items.
- 4 Press the **Exit** of R/C or OSD menu to move previous menu screen.

### Control Panel (C/P) usage

- 1 Press the **Ch up/ down** to move the cursor to the desired adjustment item.
- 2 Press the **Menu** to select the item then press the **Ch up/ down** for adjustment.
- 3 To adjust another item, press the **Menu** then press the **Ch up/ down** to move the cursor to another desired adjustment items.
- 4 Select the **Exit** of OSD menu to move previous menu screen.

**Note:**

For more detail information of sub-menu and function of main menu items, please refer to page 14~20.

## Status Information

In case of **TV / Video / S-Video Mode**

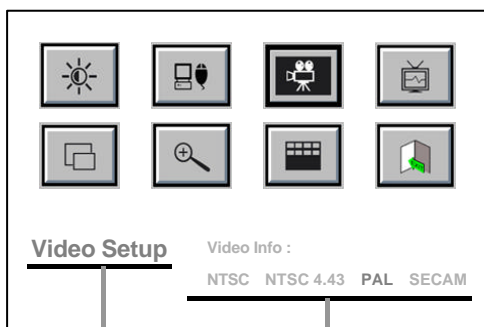

Menu name

Color system

Video Setup and TV Setup will not be available in **PC Mode**. "Not Available" sign will be appeared.

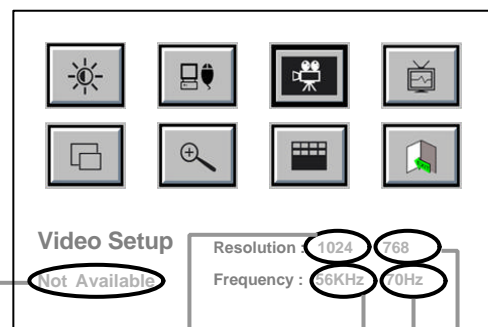

In case of **PC Mode**



Numbers of horizontal pixel  
Numbers of vertical line  
Horizontal frequency  
Refresh rate

# Basic Setup

Available Mode \* Yes / ☐ No  
 \* PC \* Video \* S-Video \* TV

Selected item	Press the <b>Vol down</b> of R/C or press the <b>Ch down</b> of C/P	Press the <b>Vol up</b> of R/C or press the <b>Ch up</b> of C/P
Brightness	Decrease brightness 	Decrease brightness
Contrast	Decrease contrast 	Increase contrast
Color	Bluish <input type="radio"/> Cold <input type="radio"/> Medium <input type="radio"/> Hot	Redish
RESET	<p><b>1</b> Press the <b>Sel</b> of R/C or <b>Menu</b> of C/P to select the <b>RESET</b>.</p> <p><b>2</b> Press the <b>Vol up/ down</b> of R/C or press the <b>Ch up/ down</b> of C/P to move the cursor to the <b>Yes</b> or <b>No</b>.</p> <p><b>3</b> Select <b>Yes</b>, all data set to factory default and select <b>No</b> the command are canceled</p> <p><b>⚠ Warning</b></p> <p>If you select "<b>Yes</b>", you will lose all current data settings. Especially saved all the TV channel will be lose.</p>	

# PC Setup

Available Mode \* Yes / ☐ No



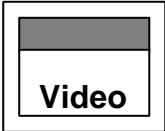
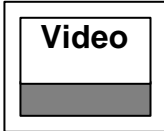
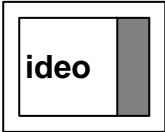
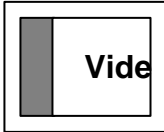





















\* PC ☐ Video ☐ S-Video ☐ TV

Selected item	Press the <b>Vol down</b> of R/C or press the <b>Ch down</b> of C/P	Press the <b>Vol up</b> of R/C or press the <b>Ch up</b> of C/P
<b>Auto Adjust</b>	<p>* Press the <b>Sel</b> of R/C or <b>Menu</b> of C/P then progress adjustment automatically</p> <p>* Automatically adjusted items are bellow</p> <ol style="list-style-type: none"> <li>1) Frequency</li> <li>2) Phase</li> <li>3) H-position of PC Setup</li> <li>4) V-Position of PC Setup</li> <li>5) Canceling Speaker Mute</li> <li>6) Turning a zoomed picture into its normal shape (100%)</li> </ol> <p><b>Note:</b></p> <p>Hot key to auto adjust : Press Ch up and Ch down of C/P simultaneously.</p>	
<b>Frequency</b>	<p>Decrease horizontal size  Increase horizontal size</p> <p><b>Caution</b></p> <p>Take this option just in the case of having horizontally unmatched picture after operating the "Auto Adjust".</p>	
<b>Phase</b>	<p>* When noise remains on the screen after operating the "Auto Adjust", adjust it by selecting Vol up/ down of R/C or up/ down of C/P.</p> <p><b>Caution</b></p> <p>Do not make manual adjustment when the picture is in its normal shape or you will create problem on it..</p>	
<b>V-Position</b>	<p>Move down</p> 	<p>Move up</p> 
<b>H-Position</b>	<p>Move left</p> 	<p>Move right</p> 



# Video Setup

Available Mode \* Yes / ☐ No  
☐ PC \* Video \* S-Video \* TV

<b>Selected item</b>	Press the <b>Vol down</b> of R/C or press the <b>Ch down</b> of C/P	Press the <b>Vol up</b> of R/C or press the <b>Ch up</b> of C/P						
<b>Saturation</b>	Lower color intensity	Higher color intensity						
<b>Hue</b>	Toward green	Toward purple						
<b>Scaling</b>	<p> <input checked="" type="radio"/> <b>Fill</b> ..... The screen takes the source of 4:3 or 16:9 aspect ratio as its full-sized regular picture.  <input type="radio"/> <b>Aspect Ratio</b> ..... They are the same aspect ratio with that of Source.         </p> <table border="0"> <tr> <td> <b>Source screen</b>              4:3 Ratio         </td> <td> <b>Fill</b>              16:10 Ratio         </td> <td> <b>Aspect Raitio</b>              4:3 Ratio         </td> </tr> <tr> <td>             16:9 Ratio         </td> <td>             16:10 Ratio         </td> <td>             16:9 Ratio         </td> </tr> </table>		<b>Source screen</b>  4:3 Ratio	<b>Fill</b>  16:10 Ratio	<b>Aspect Raitio</b>  4:3 Ratio	 16:9 Ratio	 16:10 Ratio	 16:9 Ratio
<b>Source screen</b>  4:3 Ratio	<b>Fill</b>  16:10 Ratio	<b>Aspect Raitio</b>  4:3 Ratio						
 16:9 Ratio	 16:10 Ratio	 16:9 Ratio						
<b>Video Type</b>	<input checked="" type="radio"/> <b>DVD</b> : Choose this when the external input device is DVD <input type="radio"/> <b>VCR</b> : Choose this when the external input device is VCR							
<b>Image Rotation</b>	<p> <input checked="" type="radio"/> <b>Normal</b> ..... Normal screen  <input type="radio"/> <b>Rotation</b> ..... Picture will be turned 270 to the clockwise rotation.         </p> <table border="0"> <tr> <td> <b>Normal</b>              Video         </td> <td> <b>Rotation</b>              Video         </td> </tr> </table>		<b>Normal</b>  Video	<b>Rotation</b>  Video				
<b>Normal</b>  Video	<b>Rotation</b>  Video							



# TV Setup

Available Mode \* Yes / ☐ No  
☐ PC ☐ Video ☐ S-Video \* TV

Selected item	Press the <b>Vol down</b> of R/C or press the <b>Ch down</b> of C/P	Press the <b>Vol up</b> of R/C or press the <b>Ch up</b> of C/P
Channel system	<p><b>1</b> Press <b>Sel</b> of the R/C or <b>Menu</b> of C/P to display below menu.</p> <p style="text-align: center;"> <b>US Air</b>  <b>US Cable</b>  <b>Japan Air</b>  <b>Japan Cable</b> </p> <p><b>2</b> Press <b>Ch up/ down</b> of R/C or C/P to move cursor to required channel system, then press <b>Sel</b> of the R/C or <b>Menu</b> of C/P for select.</p> <p style="text-align: center;"><b>OR</b></p> <p><b>2</b> Press <b>CH. Search</b> of the R/C and select <b>Auto Program</b>.</p> <div style="border: 1px solid black; padding: 5px; margin: 10px auto; width: fit-content;"> <p style="text-align: center;">AUTO PROGRAM</p> <p style="text-align: center;"><b>NO</b>   <b>YES</b></p> <p style="text-align: center; font-size: small;">Please select "YES" for AutoPProgram</p> </div> <p><b>3</b> Press <b>Vol up/ down</b> of R/C or <b>Ch up/ down</b> of C/P and move the cursor to <b>Yes</b> or <b>No</b>.</p> <p><b>4</b> Press <b>Yes</b> for Auto Program for TV channels</p> <p><b>5</b> Press <b>No</b> to move to previous menu.</p> <p><b>Notice:</b> To stop Auto Program, please press Exit key of R/C. This will bring the previous channel until before you press Exit key and only memories the programed channels.</p> <p><b>Caution</b></p> <p>* Please check the antenna cable has been connected.</p>	
Channel Edit	<p><b>1</b> Press <b>Sel</b> of R/C or <b>Menu</b> of C/P and select <b>Channel Edit</b>.</p> <p><b>2</b> Press <b>Ch up/ down</b> of R/C or C/P and move the cursor to <b>Add</b> or <b>Erase</b>.</p> <p><b>3</b> Select <b>YES</b>, the current channel will be erased.</p> <p><b>4</b> select <b>NO</b>, move to previous menu.</p> <p style="text-align: center;"><b>OR</b></p> <p><b>1</b> Press <b>Add/Erase</b> of R/C, Channel <b>Add</b> and Channel <b>Erase</b> will be constantly functioned.</p>	

# PIP

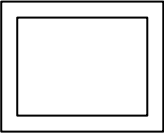
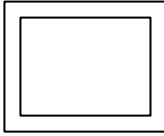
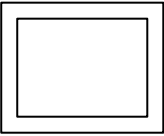
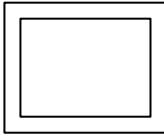
Available Mode \* Yes / ☐ No  
 \* PC ☐ Video ☐ S-Video ☐ TV

Selected item	Press the <b>Vol down</b> of R/C or press the <b>Ch down</b> of C/P	Press the <b>Vol up</b> of R/C or press the <b>Ch up</b> of C/P
<b>PIP</b>	* PIP function is only available in PC mode. <input type="radio"/> Off <input type="radio"/> On	
<b>Source</b>	* PIP signal source selection. <input type="radio"/> TV <input type="radio"/> Video <input type="radio"/> S-Video	
<b>H-Position</b>	move left the PIP window 	move right the PIP window 
<b>V-Position</b>	move down the PIP window 	move up the PIP window 
<b>TV Channel</b>	* TV Channel change. Press <b>Ch up /Ch down</b> of R/C or C/P to select desired channel.	
<b>Volume</b>	* Volume adjustment of the PIP window. Decrease sound  Increase sound	

# ZOOM

Available Mode \* Yes / ☐ No  
 \* PC \* Video \* S-Video \* TV

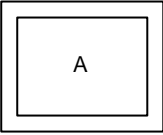
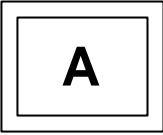
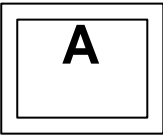
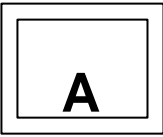
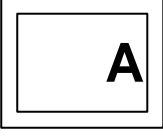
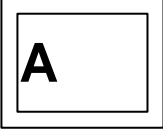
Selected item	Press the <b>Vol down</b> of R/C or press the <b>Ch down</b> of C/P	Press the <b>Vol up</b> of R/C or press the <b>Ch up</b> of C/P
Zoom	Zoom out  Zoom in Original screen 	Zoom in Zoom screen 
V-Pan	* Move the zoom window up and down while operating the Zoom. <div> <div>move down the zoom window</div>  </div> <div> <div>move up the zoom window</div>  </div>	
H-Pan	* Move the zoom window sideways while operating the Zoom. <div> <div>move left the zoom window</div>  </div> <div> <div>move right the zoom window</div>  </div>	

# OSD Setup

Available Mode \* Yes / ☐ No  
 \* PC \* Video \* S-Video \* TV

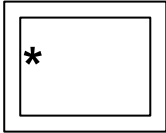
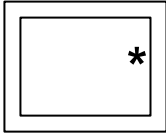
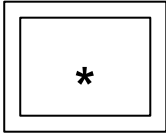
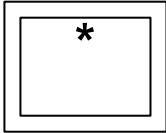
Selected item	Press the <b>Vol down</b> of R/C or press the <b>Ch down</b> of C/P	Press the <b>Vol up</b> of R/C or press the <b>Ch up</b> of C/P
Language	<p><b>1</b> Press the <b>Sel</b> of R/C or <b>Menu</b> of C/P to select the <b>Language</b>. Then appears language select menu screen.</p> <p><b>2</b> Press the <b>Vol up/ down</b> of R/C or press the <b>Ch up/ down</b> of C/P to move the cursor to the <b>English</b> or <b>Korean</b>.</p> <p><b>3</b> Press the <b>Sel</b> of R/C or <b>Menu</b> of C/P to select the desired language. Then press <b>Exit</b> to move to previous menu screen.</p>	
H-Position	move left the OSD menu box 	move right the OSD menu box 
V-Position	move down the OSD menu box 	move up the OSD menu box 
Background	<input checked="" type="radio"/> Translucent	<input type="radio"/> Opaque
Duration Time	* The range of controlling the duration time of the OSD menu is from 5 sec. up to 50 sec. Default setting is 10 sec.	

## Before calling for repair service...

\* Before calling for repair service, check the following items for possible remedies to the encountered symptoms.

Problem	Check below	Reference Pages
There is no picture or sound (TV, Video, PC).	<ul style="list-style-type: none"> <li>• Make sure the AC adapter is properly inserted in the power outlet.</li> <li>• Make sure the main power button of the main unit is on.</li> <li>• Make sure the signal cable is free of connections.</li> <li>• Make sure whether the power of an external input device is on.</li> <li>• Make sure the input mode is set to proper mode.</li> <li>• Fluorescent lamp may have reached the end of service life.</li> </ul>	7 9 7 - 9 22
There is no sound (TV, Video PC).	<ul style="list-style-type: none"> <li>• Make sure the volume is not set to minimum.</li> <li>• Make sure the sound is not set to mute.</li> <li>• Make sure the sound cable is free of connections.</li> </ul>	8 8 7
There is no picture or sound, just noise(TV).	<ul style="list-style-type: none"> <li>• Make sure the antenna cable is properly connected.</li> <li>• Bad reception can be considered.</li> </ul>	7 -
Picture is not clear (TV).	<ul style="list-style-type: none"> <li>• Make sure the antenna cable is properly connected.</li> <li>• Bad reception can be considered.</li> </ul>	7 -
Picture is not clear (PC).	<ul style="list-style-type: none"> <li>• Operate the Auto Adjust.</li> <li>• Reset the Frequency and the Phase.</li> </ul>	15 15
The picture is not clear (Video).	<ul style="list-style-type: none"> <li>• Check whether the Video Type is set up in the Video Setup menu.</li> </ul>	16
The picture is not sharp (TV).	<ul style="list-style-type: none"> <li>• The reception may be weak.</li> <li>• The state of broadcast may also be bad.</li> <li>• Make sure the outside antenna is not connected.</li> </ul>	
The picture is doubled or tripled (TV).	<ul style="list-style-type: none"> <li>• Make sure the antenna is facing the right direction.</li> <li>• There may be reflected electric waves from mountains or buildings.</li> </ul>	
There are stripes on the screen or color fade.	<ul style="list-style-type: none"> <li>• Check this unit receiving interference from other devices. Transmission antennas of radio broadcasting stations and transmission antennas of amateur radios and cellular phones may also cause interference.</li> <li>• Use the unit as far apart as possible from devices that may cause possible interference.</li> </ul>	

# SPECIFICATIONS

TM800

## Color TFT-LCD TV Monitor

Resolution		1600 * 1024, WSXGA
Color	Standard Color	16,777,216 Colors
	Max, color (Dithering)	Full Color
Brightness		200 cd/m <sup>2</sup> (nit)
Lamp life		25,000 hours
Contrast Ratio		300 : 1
Viewing Angle		H : 140 V : 140
Panel	Type	Amorphous Si TFT-LCD
	Actual Display Size	470.4 * 301.1 mm
	Diagonal Length	22.0inch, 558.8mm
PC Signal (Anlog RGB)	H-Frequency	30~80 KHz
	V-Frequency	43~75 Hz
	Signal Level	0.7Vp-p
Video / TV	Input Signal	Composite / S-VIDEO / CVBS
	Color Signal Type	PAL / NTSC
	Sound Signal Type	M/N
Power Voltage		AC100~240V, 50/60Hz, DC15V
Power Consumption	Standard	Typ. 60Watt
	Power Save Mode	Max. 5 Watt
Speaker		2 Watt x 2
Size	W*H*D mm	587 x 475 x 75 mm
Weight		18Kg w/o accessories

# SPECIFICATIONS

Available PC VGA Mode

## VGA Input Signal

Resolution	V-Frequency (Hz)	H-Frequency (KHz)	Pixel Rate (MHz)	Standard Type	Remark
640 x 350	85	37.9	31.500	VESA Standard	DOS
640 x 400	85	37.9	31.500	VESA Standard	
720 x 400	85	37.9	35.500	VESA Standard	
640 x 480	60	31.5	25.175	Industry Standard	VGA
	72	37.9	31.500	VESA Standard	
	75	37.5	31.500	VESA Standard	
800 x 600	56	35.1	36.000	VESA Guidelines	SVGA
	60	37.9	40.000	VESA Guidelines	
	72	48.1	50.000	VESA Standard	
	75	46.9	49.500	VESA Standard	
1024 x 768	43	35.5	44.900	Industry Standard	XGA
	60	48.4	65.000	VESA Guidelines	
	70	56.5	75.000	VESA Standard	
	75	60.0	78.750	VESA Standard	
1152 x 864	75	67.5	108.000	VESA Standard	-
1280 x 960	60	60.0	108.000	VESA Standard	
1280 x 1024	60	64.0	108.000	VESA Standard	SXGA
	75	80.0	135.000	VESA Standard	
1600 x 1200	60	75.0	162.000	VESA Standard	UXGA



# Warranty Card

This warranty card will not be issued, please keep this manual.

Product	<u>TM800</u>
Warranty Period	
Purchase Date	
Customer Name	
Seller	Name
	Address
	Phone

NewCommWorld Co., Ltd or seller warrants SOSA-TM800, if it is properly installed and used, it will be free from defects in material and workmanship and will substantially conform to NewCommWorld's publicly available specifications for a period of one (1) year after the date of the SOSA-TM800 purchased (whether purchased separately or as a part of a computer system). If the SOSA-TM800 which is the subject of the warranty fails during the warranty period for reasons covered by this warranty, NewCommWorld Co., Ltd or seller will repair the SOSA-TM390 by means of hardware and/of firmware, or if NewCommWorld Co., Ltd or seller is unable to repair it replace faulty SOSA-TM with another one.

## Customer Service

- \* homepage : <http://www.newcommworld.co.kr>
- \* Download the Monitor install file from our website if you need it again.
- \* Please refer to the database of our website for more information.

## Contact

- \* Head Office  
3rd floor, Songsan Bldg, 381, Songnae-dong, Sosa-gu, Puchon-city  
Kyunggi-do, 422-042, Korea  
Phone : 82-32-652-8782      Fax : 82-32-652-8785
- \* Customer Service  
RM.805, Techno-town, 1487, Kayang-dong, Kangso-gu,  
Seoul, 157-810, Korea  
Phone : 82-2-3664-8433      Fax : 82-2-3664-8444