

RF Exposure Lab

802 N. Twin Oaks Valley Road, Suite 105 • San Marcos, CA 92069 • U.S.A.

TEL (760) 471-2100 • FAX (760) 471-2121

<http://www.rfexposurelab.com>

CERTIFICATE OF COMPLIANCE SAR EVALUATION

Intel Mobile Communication
100 Center Point Circle, Suite 200
Columbia, SC 29210

Dates of Test:
Test Report Number:

June 5-13, 2018
SAR.20180604

FCC ID:	PD98265D2 (Contains Model 8265D2W)
IC Certificate:	1000M-8265D2 (Contains Model 8265D2W)
Model(s):	Lenovo ideapad D330-10IGM
Test Sample:	Engineering Unit Same as Production
Serial Number:	Eng 1 & Eng 2
Equipment Type:	Wireless Module
Classification:	Portable Transmitter Next to Body
TX Frequency Range:	2412 – 2462 MHz; 5180 – 5320 MHz; 5500 – 5700 MHz; 5745 – 5825 MHz
Frequency Tolerance:	± 2.5 ppm
Maximum RF Output:	2450 MHz (b) – 15.00 dB, 2450 MHz (g) – 15.00 dB, 2450 MHz (n20) – 15.00 dB, 2450 MHz (n40) – 15.00 dB, 5250 MHz (a) – 13.50 dB, 5250 MHz (n20) – 13.50 dB, 5250 MHz (n40) – 13.50 dB, 5250 MHz (ac) – 13.50 dB, 5600 MHz (a) – 13.50 dB, 5600 MHz (n20) – 13.50 dB, 5600 MHz (n40) – 13.50 dB, 5600 MHz (ac) – 13.50 dB, 5800 MHz (a) – 13.50 dB, 5800 MHz (n20) – 13.50 dB, 5800 MHz (n40) – 13.50 dB, 5800 MHz (ac) – 13.50 dB Conducted
Signal Modulation:	DSSS, OFDM
Antenna Type:	Speedwire, P/N F-OG-XZ-0119-001-K0 (Tx1) & F-OG-XZ-0120-001-G0 (Tx2); South Star, P/N N12-4268-R0A (Tx1) & N12-4269-R0A (Tx2); PIFA Antenna
Application Type:	Certification
FCC Rule Parts:	Part 2, 15C, 15E
KDB Test Methodology:	KDB 447498 D01 v06, KDB 248227 v02r02, KDB 616217 D04 v01r02
Industry Canada:	RSS-102 Issue 5, Safety Code 6
Maximum SAR Value:	1.16 W/kg Reported
Maximum Simultaneous SAR:	0.03 Separation Ratio
Separation Distance:	2.4 mm

This wireless mobile and/or portable device has been shown to be compliant for localized specific absorption rate (SAR) for uncontrolled environment/general exposure limits specified in ANSI/IEEE Std. C95.1-1992 and had been tested in accordance with the measurement procedures specified in IEEE 1528-2013 and IEC 62209-2:2010 (See test report).

I attest to the accuracy of the data. All measurements were performed by myself or were made under my supervision and are correct to the best of my knowledge and belief. I assume full responsibility for the completeness of these measurements and vouch for the qualifications of all persons taking them.

RF Exposure Lab, LLC certifies that no party to this application is subject to a denial of Federal benefits that includes FCC benefits pursuant to Section 5301 of the Anti-Drug Abuse Act of 1988, 21 U.S.C. 853(a).



Jay M. Moulton
Vice President



Testing Cert. # 2387.01

Table of Contents

1. Introduction	3
SAR Definition [5].....	4
2. SAR Measurement Setup.....	5
Robotic System.....	5
System Hardware.....	5
System Electronics.....	6
Probe Measurement System.....	6
3. Probe and Dipole Calibration.....	14
4. Phantom & Simulating Tissue Specifications.....	15
Head & Body Simulating Mixture Characterization	15
5. ANSI/IEEE C95.1 – 1992 RF Exposure Limits [2].....	16
Uncontrolled Environment	16
Controlled Environment.....	16
6. Measurement Uncertainty	17
7. System Validation.....	18
Tissue Verification.....	18
Test System Verification.....	18
8. SAR Test Data Summary	19
Procedures Used To Establish Test Signal	19
Device Test Condition	19
SAR Data Summary – 2450 MHz Body 802.11b & BT	52
SAR Data Summary – 5250 MHz Body 802.11a	53
SAR Data Summary – 5600 MHz Body 802.11a	54
SAR Data Summary – 5800 MHz Body 802.11a	55
SAR Data Summary – Simultaneous Evaluation	56
9. Test Equipment List.....	57
10. Conclusion	58
11. References.....	59
Appendix A – System Validation Plots and Data	60
Appendix B – SAR Test Data Plots	77
Appendix C – SAR Test Setup Photos	82
Appendix D – Probe Calibration Data Sheets.....	88
Appendix E – Dipole Calibration Data Sheets	100
Appendix F – Phantom Calibration Data Sheets	125
Appendix G – Validation Summary.....	127

1. Introduction

This measurement report shows compliance of the Intel Mobile Communications Model 8265D2W installed in Lenovo Model Lenovo ideapad D330-10IGM FCC ID: PD98265D2 with FCC Part 2, 1093, ET Docket 93-62 Rules for mobile and portable devices and IC Certificate: 1000M-8265D2 with RSS102 Issue 5 & Safety Code 6. The FCC have adopted the guidelines for evaluating the environmental effects of radio frequency radiation in ET Docket 93-62 on August 6, 1996 to protect the public and workers from the potential hazards of RF emissions due to FCC regulated portable devices. [1], [6]

The test results recorded herein are based on a single type test of Intel Mobile Communications Model 8265D2W installed in Lenovo Model Lenovo ideapad D330-10IGM and therefore apply only to the tested sample.

The test procedures, as described in ANSI C95.1 – 1999 Standard for Safety Levels with Respect to Human Exposure to Radio Frequency Electromagnetic Fields, 3 kHz to 300 GHz [2], ANSI C95.3 – 2002 Recommended Practice for the Measurement of Potentially Hazardous Electromagnetic Fields [3], IEEE Std.1528 – 2013 Recommended Practice [4], and Industry Canada Safety Code 6 Limits of Human Exposure to Radiofrequency Electromagnetic Fields in the Frequency Range from 3kHz to 300 GHz were employed.

The following table indicates all the wireless technologies operating in the 8265D2W installed in Lenovo Model Lenovo ideapad D330-10IGM wireless modem. The table also shows the tolerance for the power level for each mode.

Band	Technology/Mode	3GPP Nominal Power dBm	Setpoint Nominal Power dBm	Tolerance dBm	Lower Tolerance dBm	Upper Tolerance dBm
WLAN – 2.4 GHz	802.11b	N/A	14.0	±1.0	13.0	15.0
WLAN – 2.4 GHz	802.11g/n	N/A	14.0	±1.0	13.0	15.0
WLAN – 5 GHz Band I, II, III, IV	802.11an/ac	N/A	12.5	±1.0	11.5	13.5
BT – BDR	Bluetooth	N/A	10.5	±1.5	9.0	12.0
BT – EDR2 & EDR3	Bluetooth	N/A	8.5	±1.5	7.0	10.0
BT – BLE	Bluetooth	N/A	3.5	±1.5	2.0	5.0

SAR Definition [5]

Specific Absorption Rate is defined as the time derivative (rate) of the incremental energy (dW) absorbed by (dissipated in) an incremental mass (dm) contained in a volume element (dV) of a given density (ρ).

$$SAR = \frac{d}{dt} \left(\frac{dW}{dm} \right) = \frac{d}{dt} \left(\frac{dW}{\rho dV} \right)$$

SAR is expressed in units of watts per kilogram (W/kg). SAR can be related to the electric field at a point by

$$SAR = \frac{\sigma |E|^2}{\rho}$$

where:

σ = conductivity of the tissue (S/m)

ρ = mass density of the tissue (kg/m³)

E = rms electric field strength (V/m)

2. SAR Measurement Setup

Robotic System

These measurements are performed using the DASY52 automated dosimetric assessment system. The DASY52 is made by Schmid & Partner Engineering AG (SPEAG) in Zurich, Switzerland and consists of high precision robotics system (Staubli), robot controller, Intel Core2 computer, near-field probe, probe alignment sensor, and the generic twin phantom containing the brain equivalent material. The robot is a six-axis industrial robot performing precise movements to position the probe to the location (points) of maximum electromagnetic field (EMF) (see Fig. 2.1).

System Hardware

A cell controller system contains the power supply, robot controller teach pendant (Joystick), and a remote control used to drive the robot motors. The PC consists of the HP Intel Core2 computer with Windows XP system and SAR Measurement Software DASY52, A/D interface card, monitor, mouse, and keyboard. The Staubli Robot is connected to the cell controller to allow software manipulation of the robot. A data acquisition electronic (DAE) circuit that performs the signal amplification, signal multiplexing, AD-conversion, offset measurements, mechanical surface detection, collision detection, etc. is connected to the Electro-optical coupler (EOC). The EOC performs the conversion from the optical into digital electric signal of the DAE and transfers data to the PC plug-in card.

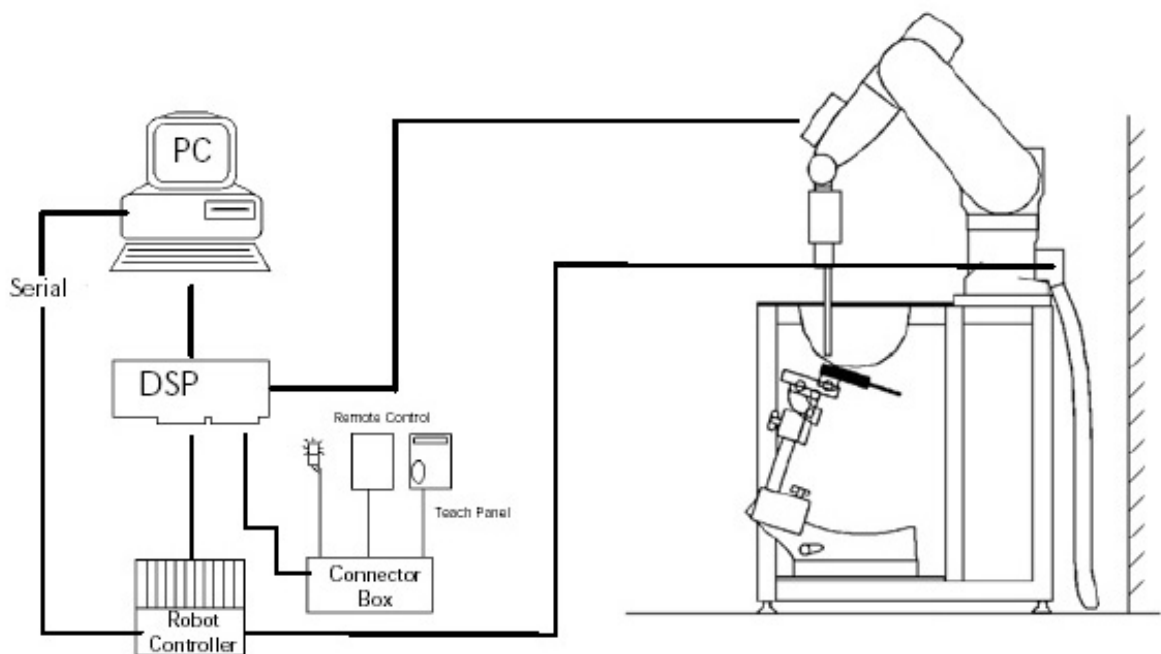

Figure 2.1 SAR Measurement System Setup

System Electronics

The DAE4 consists of a highly sensitive electrometer-grade preamplifier with auto-zeroing, a channel and gain-switching multiplexer, a fast 16 bit AD-converter and a command decoder and control logic unit. Transmission to the PC-card is accomplished through an optical downlink for data and status information and an optical uplink for commands and clock lines. The mechanical probe mounting device includes two different sensor systems for frontal and sidewise probe contacts. They are also used for mechanical surface detection and probe collision detection. The robot uses its own controller with a built in VME-bus computer. The system is described in detail in.

Probe Measurement System

The SAR measurements were conducted with the dosimetric probe EX3DV4, designed in the classical triangular configuration (see Fig. 2.2) and optimized for dosimetric evaluation. The probe is constructed using the thick film technique; with printed resistive lines on ceramic substrates. The probe is equipped with an optical multi fiber line ending at the front of the probe tip. (see Fig. 2.3) It is connected to the EOC box on the robot arm and provides an automatic detection of the phantom surface. Half of the fibers are connected to a pulsed infrared transmitter, the other half to a synchronized receiver. As the probe approaches the surface, the reflection from the surface produces a coupling from the transmitting to the receiving fibers. This reflection increases first during the approach, reaches maximum and then decreases. If the probe is flatly touching the surface, the coupling is zero. The distance of the coupling maximum to the surface is independent of the surface reflectivity and largely independent of the surface to probe angle. The DASY52 software reads the reflection during a software approach and looks for the maximum using a 2nd order fitting. The approach is stopped at reaching the maximum.



DAE System

Probe Specifications

Calibration: In air from 10 MHz to 6.0 GHz
In brain and muscle simulating tissue at Frequencies of 450 MHz, 835 MHz, 1750 MHz, 1900 MHz, 2450 MHz, 2600 MHz, 3500 MHz, 5200 MHz, 5300 MHz, 5600 MHz, 5800 MHz

Frequency: 10 MHz to 6 GHz

Linearity: ± 0.2 dB (30 MHz to 6 GHz)

Dynamic: 10 mW/kg to 100 W/kg

Range: Linearity: ± 0.2 dB

Dimensions: Overall length: 330 mm

Tip length: 20 mm

Body diameter: 12 mm

Tip diameter: 2.5 mm

Distance from probe tip to sensor center: 1 mm

Application: SAR Dosimetry Testing
Compliance tests of wireless device

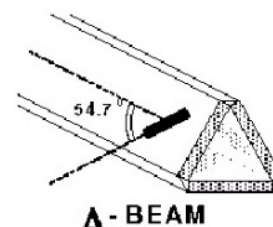

Figure 2.2 Triangular Probe Configurations



Figure 2.3 Probe Thick-Film Technique

Probe Calibration Process

Dosimetric Assessment Procedure

Each probe is calibrated according to a dosimetric assessment procedure described in with accuracy better than +/- 10%. The spherical isotropy was evaluated with the procedure described in and found to be better than +/-0.25dB. The sensitivity parameters (Norm X, Norm Y, Norm Z), the diode compression parameter (DCP) and the conversion factor (Conv F) of the probe is tested.

Free Space Assessment

The free space E-field from amplified probe outputs is determined in a test chamber. This is performed in a TEM cell for frequencies below 1 GHz, and in a waveguide above 1GHz for free space. For the free space calibration, the probe is placed in the volumetric center of the cavity at the proper orientation with the field. The probe is then rotated 360 degrees until the three channels show the maximum reading. The power density readings equates to 1 mW/cm².

Temperature Assessment *

E-field temperature correlation calibration is performed in a flat phantom filled with the appropriate simulated brain tissue. The measured free space E-field in the medium, correlates to temperature rise in a dielectric medium. For temperature correlation calibration a RF transparent thermistor based temperature probe is used in conjunction with the E-field probe

$$SAR = C \frac{\Delta T}{\Delta t}$$

$$SAR = \frac{|E|^2 \cdot \sigma}{\rho}$$

where:

where:

Δt = exposure time (30 seconds),

σ = simulated tissue conductivity,

C = heat capacity of tissue (brain or muscle),

ρ = Tissue density (1.25 g/cm³ for brain tissue)

ΔT = temperature increase due to RF exposure.

SAR is proportional to $\Delta T / \Delta t$, the initial rate of tissue heating, before thermal diffusion takes place.

Now it's possible to quantify the electric field in the simulated tissue by equating the thermally derived SAR to the E- field;



Figure 2.4 E-Field and Temperature Measurements at 900MHz

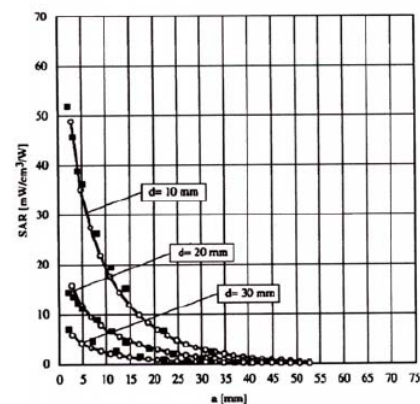

Figure 2.5 E-Field and Temperature Measurements at 1800MHz

Data Extrapolation

The DASY52 software automatically executes the following procedures to calculate the field units from the microvolt readings at the probe connector. The first step of the evaluation is a linearization of the filtered input signal to account for the compression characteristics of the detector diode. The compensation depends on the input signal, the diode type and the DC-transmission factor from the diode to the evaluation electronics. If the exciting field is pulsed, the crest factor of the signal must be known to correctly compensate for peak power. The formula for each channel can be given like below;

$$V_i = U_i + U_i^2 \cdot \frac{cf}{dcp_i}$$

with V_i = compensated signal of channel i (i=x,y,z)
 U_i = input signal of channel i (i=x,y,z)
 cf = crest factor of exciting field (DASY parameter)
 dcp_i = diode compression point (DASY parameter)

From the compensated input signals the primary field data for each channel can be evaluated:

E-field probes:

$$E_i = \sqrt{\frac{V_i}{Norm_i \cdot ConvF}}$$

with V_i = compensated signal of channel i (i = x,y,z)
 $Norm_i$ = sensor sensitivity of channel i (i = x,y,z)
 $\mu V/(V/m)^2$ for E-field probes
 $ConvF$ = sensitivity of enhancement in solution
 E_i = electric field strength of channel i in V/m

The RSS value of the field components gives the total field strength (Hermetian magnitude):

$$E_{tot} = \sqrt{E_x^2 + E_y^2 + E_z^2}$$

The primary field data are used to calculate the derived field units.

$$SAR = E_{tot}^2 \cdot \frac{\sigma}{\rho \cdot 1000}$$

with SAR = local specific absorption rate in W/g
 E_{tot} = total field strength in V/m
 σ = conductivity in [mho/m] or [Siemens/m]
 ρ = equivalent tissue density in g/cm³

The power flow density is calculated assuming the excitation field to be a free space field.

$$P_{free} = \frac{E_{tot}^2}{3770}$$

with P_{pwe} = equivalent power density of a plane wave in W/cm²
 E_{tot} = total electric field strength in V/m

Scanning procedure

- The DASY installation includes predefined files with recommended procedures for measurements and system check. They are read-only document files and destined as fully defined but unmeasured masks. All test positions (head or body-worn) are tested with the same configuration of test steps differing only in the grid definition for the different test positions.
- The „reference“ and „drift“ measurements are located at the beginning and end of the batch process. They measure the field drift at one single point in the liquid over the complete procedure. The indicated drift is mainly the variation of the DUT's output power and should vary max. +/- 5 %.
- The highest integrated SAR value is the main concern in compliance test applications. These values can mostly be found at the inner surface of the phantom and cannot be measured directly due to the sensor offset in the probe. To extrapolate the surface values, the measurement distances to the surface must be known accurately. A distance error of 0.5mm could produce SAR errors of 6% at 1800 MHz. Using predefined locations for measurements is not accurate enough. Any shift of the phantom (e.g., slight deformations after filling it with liquid) would produce high uncertainties. For an automatic and accurate detection of the phantom surface, the DASY5 system uses the mechanical surface detection. The detection is always at touch, but the probe will move backward from the surface the indicated distance before starting the measurement.
- The „area scan“ measures the SAR above the DUT or verification dipole on a parallel plane to the surface. It is used to locate the approximate location of the peak SAR with 2D spline interpolation. The robot performs a stepped movement along one grid axis while the local electrical field strength is measured by the probe. The probe is touching the surface of the SAM during acquisition of measurement values. The scan uses different grid spacings for different frequency measurements. Standard grid spacing for head measurements in frequency ranges ≤ 2 GHz is 15 mm in x - and y- dimension. For higher frequencies a finer resolution is needed, thus for the grid spacing is reduced according the following table:

Area scan grid spacing for different frequency ranges	
Frequency range	Grid spacing
≤ 2 GHz	≤ 15 mm
2 – 4 GHz	≤ 12 mm
4 – 6 GHz	≤ 10 mm

Grid spacing and orientation have no influence on the SAR result. For special applications where the standard scan method does not find the peak SAR within the grid, e.g. mobile phones with flip cover, the grid can be adapted in orientation. Results of this coarse scan are shown in annex B.

- A „zoom scan“ measures the field in a volume around the 2D peak SAR value acquired in the previous „coarse“ scan. It uses a fine meshed grid where the robot moves the probe in steps along all the 3 axis (x,y and z-axis) starting at the bottom of the Phantom. The grid spacing for the cube measurement is varied according to the measured frequency range, the dimensions are given in the following table:

Zoom scan grid spacing and volume for different frequency ranges			
Frequency range	Grid spacing for x, y axis	Grid spacing for z axis	Minimum zoom scan volume
≤ 2 GHz	≤ 8 mm	≤ 5 mm	≥ 30 mm
2 – 3 GHz	≤ 5 mm	≤ 5 mm	≥ 28 mm
3 – 4 GHz	≤ 5 mm	≤ 4 mm	≥ 28 mm
4 – 5 GHz	≤ 4 mm	≤ 3 mm	≥ 25 mm
5 – 6 GHz	≤ 4 mm	≤ 2 mm	≥ 22 mm

DASY is also able to perform repeated zoom scans if more than 1 peak is found during area scan. In this document, the evaluated peak 1g and 10g averaged SAR values are shown in the 2D-graphics in annex B. Test results relevant for the specified standard (see section 3) are shown in table form in section 7.

Spatial Peak SAR Evaluation

The spatial peak SAR - value for 1 and 10 g is evaluated after the Cube measurements have been done. The basis of the evaluation are the SAR values measured at the points of the fine cube grid consisting of all points in the three directions x, y and z. The algorithm that finds the maximal averaged volume is separated into three different stages.

- The data between the dipole center of the probe and the surface of the phantom are extrapolated. This data cannot be measured since the center of the dipole is 1 to 2.7 mm away from the tip of the probe and the distance between the surface and the lowest measuring point is about 1 mm (see probe calibration sheet). The extrapolated data from a cube measurement can be visualized by selecting 'Graph Evaluated'.
- The maximum interpolated value is searched with a straight-forward algorithm. Around this maximum the SAR - values averaged over the spatial volumes (1g or 10 g) are computed using the 3d-spline interpolation algorithm. If the volume cannot be evaluated (i.e., if a part of the grid was cut off by the boundary of the measurement area) the evaluation will be started on the corners of the bottom plane of the cube.
- All neighboring volumes are evaluated until no neighboring volume with a higher average value is found.

Extrapolation

The extrapolation is based on a least square algorithm [W. Gander, Computermathematik, p.168-180]. Through the points in the first 3 cm along the z-axis, polynomials of order four are calculated. These polynomials are then used to evaluate the points between the surface and the probe tip. The points, calculated from the surface, have a distance of 1 mm from each other.

Interpolation

The interpolation of the points is done with a 3d-Spline. The 3d-Spline is composed of three one-dimensional splines with the "Not a knot"-condition [W. Gander, Computermathematik, p.141-150] (x, y and z -direction) [Numerical Recipes in C, Second Edition, p.123ff].

Volume Averaging

At First the size of the cube is calculated. Then the volume is integrated with the trapezoidal algorithm. 8000 points (20x20x20) are interpolated to calculate the average.

Advanced Extrapolation

DASY uses the advanced extrapolation option which is able to compensate boundary effects on E-field probes.

SAM PHANTOM

The SAM Twin Phantom V4.0 is constructed of a fiberglass shell integrated in a wooden table. The shape of the shell is based on data from an anatomical study designed to determine the maximum exposure in at least 90% of all users. It enables the dosimetric evaluation of left and right hand phone usage as well as body mounted usage at the flat phantom region. A cover prevents the evaporation of the liquid. Reference markings on the Phantom allow the complete setup of all predefined phantom positions and measurement grids by manually teaching three points in the robot. (see Fig. 2.6)

Phantom Specification

Phantom: SAM Twin Phantom (V4.0)
Shell Material: Vivac Composite
Thickness: 2.0 ± 0.2 mm



Figure 2.6 SAM Twin Phantom

Device Holder for Transmitters

In combination with the SAM Twin Phantom V4.0 the Mounting Device (see Fig. 2.7), enables the rotation of the mounted transmitter in spherical coordinates whereby the rotation point is the ear opening. The devices can be easily, accurately, and repeatedly positioned according to the FCC, CENELEC, IEC and IEEE specifications. The device holder can be locked at different phantom locations (left head, right head, flat phantom).



Figure 2.7 Mounting Device

Note: A simulating human hand is not used due to the complex anatomical and geometrical structure of the hand that may produce infinite number of configurations. To produce the worst-case condition (the hand absorbs antenna output power), the hand is omitted during the tests.

3. Probe and Dipole Calibration

See Appendix D and E.

4. Phantom & Simulating Tissue Specifications

Head & Body Simulating Mixture Characterization

The head and body mixtures consist of the material based on the table listed below. The mixture is calibrated to obtain proper dielectric constant (permittivity) and conductivity of the desired tissue. Body tissue parameters that have not been specified in IEEE1528-2013 are derived from the issue dielectric parameters computed from the 4-Cole-Cole equations.

Table 4.1 Typical Composition of Ingredients for Tissue

Ingredients	Simulating Tissue				
	2450 MHz Body	5250 MHz Body	5600 MHz Body	5785 MHz Body	
Mixing Percentage					
Water	73.20	Proprietary Mixture Procured from Speag			
Sugar	0.00				
Salt	0.04				
HEC	0.00				
Bactericide	0.00				
DGBE	26.70				
Dielectric Constant	Target	52.70	48.96	48.47	48.25
Conductivity (S/m)	Target	1.95	5.35	5.77	5.96

5. ANSI/IEEE C95.1 – 1992 RF Exposure Limits [2]

Uncontrolled Environment

Uncontrolled Environments are defined as locations where there is the exposure of individuals who have no knowledge or control of their exposure. The general population/uncontrolled exposure limits are applicable to situations in which the general public may be exposed or in which persons who are exposed as a consequence of their employment may not be made fully aware of the potential for exposure or cannot exercise control over their exposure. Members of the general public would come under this category when exposure is not employment-related; for example, in the case of a wireless transmitter that exposes persons in its vicinity.

Controlled Environment

Controlled Environments are defined as locations where there is exposure that may be incurred by persons who are aware of the potential for exposure, (i.e. as a result of employment or occupation). In general, occupational/controlled exposure limits are applicable to situations in which persons are exposed as a consequence of their employment, who have been made fully aware of the potential for exposure and can exercise control over their exposure. This exposure category is also applicable when the exposure is of a transient nature due to incidental passage through a location where the exposure levels may be higher than the general population/uncontrolled limits, but the exposed person is fully aware of the potential for exposure and can exercise control over his or her exposure by leaving the area or by some other appropriate means.

Table 5.1 Human Exposure Limits

	UNCONTROLLED ENVIRONMENT General Population (W/kg) or (mW/g)	CONTROLLED ENVIROMENT Professional Population (W/kg) or (mW/g)
SPATIAL PEAK SAR ¹ Head	1.60	8.00
SPATIAL AVERAGE SAR ² Whole Body	0.08	0.40
SPATIAL PEAK SAR ³ Hands, Feet, Ankles, Wrists	4.00	20.00

¹ The Spatial Peak value of the SAR averaged over any 1 gram of tissue (defined as a tissue volume in the shape of a cube) and over the appropriate averaging time.

² The Spatial Average value of the SAR averaged over the whole body.

³ The Spatial Peak value of the SAR averaged over any 10 grams of tissue (defined as a tissue volume in the shape of a cube) and over the appropriate averaging time.

6. Measurement Uncertainty

Measurement uncertainty table is not required per KDB 865664 D01 v01r04 section 2.8.2 page 12. SAR measurement uncertainty analysis is required in the SAR report only when the highest measured SAR in a frequency band is ≥ 1.5 W/kg for 1-g SAR. The equivalent ratio (1.5/1.6) should be applied to extremity and occupational exposure conditions. The highest reported value is less than 1.5 W/kg. Therefore, the measurement uncertainty table is not required.

7. System Validation

Tissue Verification

Table 7.1 Measured Tissue Parameters

		2450 MHz Body		5200 MHz Body		5600 MHz Body	
Date(s)		Jun. 12, 2018		Jun. 5, 2018		Jun. 5, 2018	
Liquid Temperature (°C)	20.0	Target	Measured	Target	Measured	Target	Measured
Dielectric Constant: ϵ		52.70	52.53	49.01	49.04	48.47	48.49
Conductivity: σ		1.95	1.96	5.30	5.29	5.77	5.76
		5800 MHz Body		5200 MHz Body		5600 MHz Body	
Date(s)		Jun. 5, 2018		Jun. 11, 2018		Jun. 11, 2018	
Liquid Temperature (°C)	20.0	Target	Measured	Target	Measured	Target	Measured
Dielectric Constant: ϵ		48.20	48.19	49.01	48.93	48.47	48.43
Conductivity: σ		6.00	6.00	5.30	5.30	5.77	5.74
		5800 MHz Body					
Date(s)		Jun. 11, 2018					
Liquid Temperature (°C)	20.0	Target	Measured				
Dielectric Constant: ϵ		48.20	48.13				
Conductivity: σ		6.00	5.97				

See Appendix A for data printout.

Test System Verification

Prior to assessment, the system is verified to the $\pm 10\%$ of the specifications at the test frequency by using the system kit. Power is normalized to 1 watt. (Graphic Plots Attached)

Table 7.2 System Dipole Validation Target & Measured

	Test Frequency	Targeted SAR _{1g} (W/kg)	Measure SAR _{1g} (W/kg)	Tissue Used for Verification	Deviation Target and Fast SAR to SAR (%)	Plot Number
12-Jun-2018	2450 MHz	52.10	52.80	Body	+ 1.34	1
05-Jun-2018	5200 MHz	77.40	77.70	Body	+ 0.39	2
05-Jun-2018	5600 MHz	80.70	82.30	Body	+ 1.98	3
05-Jun-2018	5800 MHz	78.80	78.70	Body	- 0.13	4
11-Jun-2018	5200 MHz	77.40	77.60	Body	+ 0.26	5
11-Jun-2018	5600 MHz	80.70	79.10	Body	- 1.98	6
11-Jun-2018	5800 MHz	78.80	76.60	Body	- 2.79	7

See Appendix A for data plots.

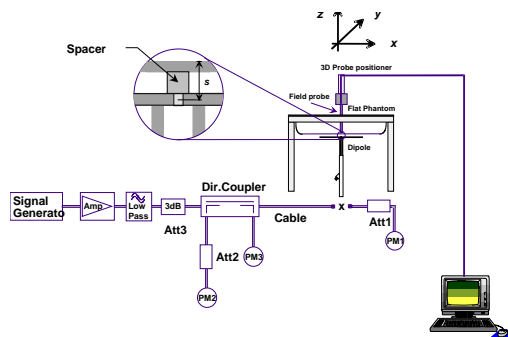

Figure 7.1 Dipole Validation Test Setup

8. SAR Test Data Summary

See Measurement Result Data Pages

See Appendix B for SAR Test Data Plots.
See Appendix C for SAR Test Setup Photos.

Procedures Used To Establish Test Signal

The device was either placed into simulated transmit mode using the manufacturer's test codes or the actual transmission is activated through a base station simulator or similar equipment. See data pages for actual procedure used in measurement.

Device Test Condition

In order to verify that the device was tested at full power, conducted output power measurements were performed before and after each SAR measurement to confirm the output power unless otherwise noted. If a conducted power deviation of more than 5% occurred, the test was repeated. The power drift of each test is measured at the start of the test and again at the end of the test. The drift percentage is calculated by the formula $((\text{end}/\text{start})-1)*100$ and rounded to three decimal places. The drift percentage is calculated into the resultant SAR value on the data sheet for each test.

The EUT was tested in the tablet configuration of the device. The EUT was tested on all sides of the device where the antenna was within 25 mm of that side. All measurements for the tablet condition were conducted with the side of the device in direct contact with the phantom. For sides of the antenna which were not measured in this report, the SAR was conducted on the module in the modular approval with the maximum distance of 8 mm on all six sides of the antenna. Therefore, the requirements mentioned in RSS-102 Supplementary Procedures (SPR)-001 – SAR Testing Requirements with Regards to Bystanders for Laptop Type Computers with Antennas Built-In on Display Screen (Laptop/Tablet Mode) are covered.

The Bluetooth transmitter does simultaneously transmit with the WiFi transmitter. When the BT is turned on, it transmits on Aux and the WiFi transmits on Main. Simultaneous transmission is evaluated on page 56.

The main antenna was evaluated for stand-alone SAR per RSS-102 Issue 5 for BT. Please see data sheet summary on page 52.

The data rates used when evaluating the WiFi transmitter were the lowest data rates for each mode. The device was operating at its maximum output power at the lowest data rate for all measurements.

The tablet was using the Intel test utility DRTU Version 1.7.7-03376 and the device driver was version 19.10.0.1.

The antenna was on a minimum of 10 cm of Styrofoam during each test. The following is a pictorial drawing of the locations and separation distances.

Location and Separation Distances Tablet Mode Diagrams

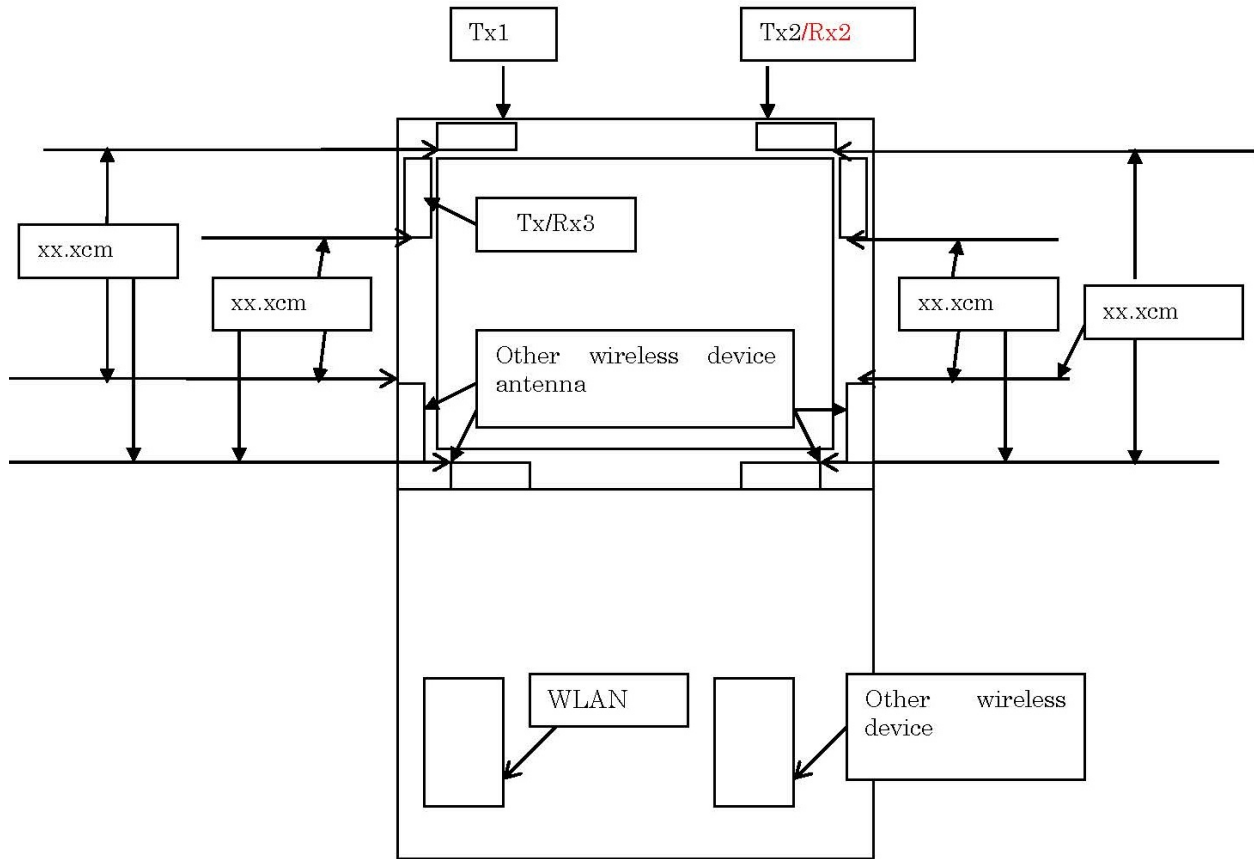

Band	Mode	Bandwidth (MHz)	Channel	Frequency (MHz)	Data Rate	Antenna	Power (dBm)				
2450 MHz	802.11b	20	1	2412	1 Mbps	Chain A	14.92				
			6	2437			15.00				
			11	2462			14.96				
			1	2412		Chain B	14.90				
			6	2437			15.00				
			11	2462			14.93				
	802.11g	20	1	2412	6 Mbps	Chain A	14.89				
			6	2437			14.95				
			11	2462			14.92				
			1	2412		Chain B	14.85				
			6	2437			14.91				
			11	2462			14.88				
	802.11n	20	1	2412	HT4	Chain A	14.90				
			6	2437			14.92				
			11	2462			14.91				
			1	2412		Chain B	14.82				
6			2437	14.87							
11			2462	14.86							
802.11n	40	3	2422	HT4	Chain A	14.86					
		6	2437			14.87					
		9	2452			14.88					
		3	2422		Chain B	14.82					
		6	2437			14.83					
		9	2452			14.80					
5.15-5.25 GHz	802.11a	20	36	5180	6 Mbps	Chain A	13.42				
			40	5200			13.45				
			44	5220			13.50				
			48	5240			13.47				
			36	5180			Chain B	13.41			
			40	5200				13.47			
			44	5220		13.50					
			48	5240		13.45					
			802.11n	20		36		5180	HT4	Chain A	13.39
						40		5200			13.42
						44	5220	13.41			
						48	5240	13.45			
	36	5180			Chain B	13.44					
	40	5200				13.43					
	44	5220				13.37					
	48	5240				13.38					
	802.11n	40				38	5190	HT4		Chain A	13.41
						46	5230				13.40
					38	5190	Chain B				13.42
					46	5230		13.37			
			802.11ac	80	42	5210		VHT6	Chain A	13.35	
					42	5210	Chain B		13.33		
	5.25-5.35 GHz	802.11a	20	52	5260	6 Mbps	Chain A	13.42			
				56	5280			13.50			
60				5300	13.50						
64				5320	13.46						
52				5260	Chain B			13.44			
56				5280				13.50			
60				5300			13.50				
64				5320			13.46				
802.11n				20			52	5260	HT4	Chain A	13.42
							56	5280			13.39
					60		5300	13.37			
					64		5320	13.40			
		52	5260		Chain B	13.41					
		56	5280			13.40					
		60	5300			13.38					
		64	5320			13.37					
		802.11n	40			54	5270	HT4		Chain A	13.36
						62	5310				13.39
					54	5270	Chain B				13.38
					62	5310		13.34			
802.11ac				80	58	5290		VHT6	Chain A	13.32	
					58	5290	Chain B		13.33		

Band	Mode	Bandwidth (MHz)	Channel	Frequency (MHz)	Data Rate	Antenna	Power (dBm)
5600 MHz	802.11a	20	100	5500	6 Mbps	Chain A	13.46
			104	5520			13.47
			108	5540			13.40
			112	5560			13.42
			116	5580			13.50
			120	5600			13.48
			124	5620			13.50
			128	5640			13.38
			132	5660			13.32
			136	5680			13.50
			140	5700			13.46
			100	5500			13.42
			104	5520			13.41
			108	5540			13.43
			112	5560		13.44	
			116	5580		13.50	
			120	5600		13.43	
			124	5620		13.50	
			128	5640		13.39	
			132	5660		13.46	
			136	5680		13.50	
			140	5700		13.43	
			100	5500		13.37	
			104	5520		13.38	
			108	5540		13.32	
			112	5560		13.39	
			116	5580		13.42	
			120	5600		13.46	
	124	5620	13.38				
	128	5640	13.36				
	132	5660	13.30				
	136	5680	13.42				
	140	5700	13.44				
	100	5500	13.43				
	104	5520	13.41				
	108	5540	13.37				
	112	5560	13.32				
	116	5580	13.33				
	120	5600	13.39				
	124	5620	13.40				
	128	5640	13.35				
	132	5660	13.32				
	136	5680	13.39				
	140	5700	13.42				
	102	5510	13.34				
	110	5550	13.33				
	118	5580	13.38				
	126	5610	13.30				
	134	5670	13.38				
	102	5510	13.35				
	110	5550	13.39				
	118	5580	13.42				
	126	5610	13.44				
	134	5670	13.34				
144	5720	13.32					
142	5710	13.39					
106	5530	13.30					
122	5610	13.36					
138	5690	13.40					
106	5530	13.30					
122	5610	13.35					
138	5690	13.38					
122	5610	13.35					
138	5690	13.37					

Band	Mode	Bandwidth (MHz)	Channel	Frequency (MHz)	Data Rate	Antenna	Power (dBm)	
5800 MHz	802.11a	20	149	5745	6 Mbps	Chain A	13.42	
			153	5765			13.45	
			157	5785			13.50	
			161	5805		Chain B	13.47	
			165	5825			13.50	
			149	5745			13.44	
			153	5765		13.42		
			157	5785		13.50		
			161	5805		13.46		
	165	5825	13.50					
	802.11n	20	20	149	5745	HT8	Chain A	13.39
				153	5765			13.37
				157	5785			13.42
				161	5805		Chain B	13.41
				165	5825			13.40
				149	5745			13.35
				153	5765		13.32	
				157	5785		13.36	
				161	5805		13.39	
	165	5825	13.30					
	802.11n	40	40	151	5755	HT8	Chain A	13.31
				159	5795		13.33	
				151	5755		Chain B	13.34
	159	5795	13.38					
802.11ac	80	80	155	5775	VHT6	Chain A	13.35	
			155	5775		Chain B	13.36	

Band	Mode	Channel	Frequency (MHz)	Data Rate	Antenna	Avg Power (dBm)	Tune-up Pwr (dBm)
2450 MHz	Bluetooth v5.0	0	2402	Basic Rate GFSK	Chain A	11.92	12.00
		39	2441			12.00	12.00
		78	2480			11.83	12.00
		0	2402	EDR $\pi/4$ DQPSK		9.88	10.00
		39	2441			10.00	10.00
		78	2480			9.93	10.00
		0	2402	EDR 8-DPSK		9.94	10.00
		39	2441			9.96	10.00
		78	2480			9.91	10.00
		0	2402	Low Energy GFSK		4.95	5.00
		39	2441			4.97	5.00
		78	2480			4.96	5.00

Figure 8.1 Test Reduction Table – 2.4 GHz Main Speedwire

Mode	Side	Required Channel	Tested/Reduced
802.11b	Back	1 – 2412 MHz	Reduced ²
		6 – 2437 MHz	Tested
		11 – 2462 MHz	Tested
	Top	1 – 2412 MHz	Reduced ¹
		6 – 2437 MHz	Tested
		11 – 2462 MHz	Reduced ¹
	Left	1 – 2412 MHz	Reduced ¹
		6 – 2437 MHz	Tested
		11 – 2462 MHz	Reduced ¹
	Right, Bottom	1 – 2412 MHz	Reduced ⁴
		6 – 2437 MHz	Reduced ⁴
		11 – 2462 MHz	Reduced ⁴
802.11g	Back	1 – 2412 MHz	Reduced ³
		6 – 2437 MHz	Reduced ³
		11 – 2462 MHz	Reduced ³
	Top	1 – 2412 MHz	Reduced ³
		6 – 2437 MHz	Reduced ³
		11 – 2462 MHz	Reduced ³
	Left	1 – 2412 MHz	Reduced ³
		6 – 2437 MHz	Reduced ³
		11 – 2462 MHz	Reduced ³
	Right, Bottom	1 – 2412 MHz	Reduced ³
		6 – 2437 MHz	Reduced ³
		11 – 2462 MHz	Reduced ³
802.11n	Back	1 – 2412 MHz	Reduced ³
		6 – 2437 MHz	Reduced ³
		11 – 2462 MHz	Reduced ³
	Top	1 – 2412 MHz	Reduced ³
		6 – 2437 MHz	Reduced ³
		11 – 2462 MHz	Reduced ³
	Left	1 – 2412 MHz	Reduced ³
		6 – 2437 MHz	Reduced ³
		11 – 2462 MHz	Reduced ³
	Right, Bottom	1 – 2412 MHz	Reduced ³
		6 – 2437 MHz	Reduced ³
		11 – 2462 MHz	Reduced ³

Reduced¹ – When the reported SAR is ≤ 0.4 W/kg, SAR is not required for the remaining test configuration per KDB 248227 D01 v02r02 section 5.1.1 1) page 9.

Reduced² – When the reported SAR is >0.8 W/kg, test the next highest configuration until the SAR value is ≤ 1.2 W/kg per KDB 248227 D01 v02r02 section 5.1.1 3) page 9.

Reduced³ – When the highest reported SAR for DSSS is adjusted by the ratio of OFDM to DSSS specified maximum output power and the adjusted SAR is ≤ 1.2 W/kg, SAR is not required per KDB 248227 D01 v02r02 section 5.2.2 2) page 10.

Reduced⁴ – When the antenna is more than 25 mm from a side, the test can be reduced per KDB447498 D01 v06 section 4.3.1 1) page 11. See below for calculations.

Calculations for test exclusion for Bottom and Right.

Maximum power: 31.6 mW
 Bottom Edge distance: 164 mm
 Right Side distance: 224 mm

The closest distance is from the bottom side. Therefore, if the bottom side is excluded the right would also be excluded.

$$[{\{(3.0)/(\sqrt{2.462})\} * 50 \text{ mm}}] + [164 - 50 \text{ mm}] * 10 = 1235 \text{ mW}$$

which is greater than 31.6 mW

Figure 8.2 Test Reduction Table – 2.4 GHz Aux Speedwire

Mode	Side	Required Channel	Tested/Reduced
802.11b	Back	1 – 2412 MHz	Reduced ²
		6 – 2437 MHz	Tested
		11 – 2462 MHz	Tested
	Top	1 – 2412 MHz	Reduced ¹
		6 – 2437 MHz	Tested
		11 – 2462 MHz	Reduced ¹
	Left, Right, Bottom	1 – 2412 MHz	Reduced ⁴
		6 – 2437 MHz	Reduced ⁴
		11 – 2462 MHz	Reduced ⁴
802.11g	Back	1 – 2412 MHz	Reduced ³
		6 – 2437 MHz	Reduced ³
		11 – 2462 MHz	Reduced ³
	Top	1 – 2412 MHz	Reduced ³
		6 – 2437 MHz	Reduced ³
		11 – 2462 MHz	Reduced ³
	Left, Right, Bottom	1 – 2412 MHz	Reduced ³
		6 – 2437 MHz	Reduced ³
		11 – 2462 MHz	Reduced ³
802.11n	Back	1 – 2412 MHz	Reduced ³
		6 – 2437 MHz	Reduced ³
		11 – 2462 MHz	Reduced ³
	Top	1 – 2412 MHz	Reduced ³
		6 – 2437 MHz	Reduced ³
		11 – 2462 MHz	Reduced ³
	Left, Right, Bottom	1 – 2412 MHz	Reduced ³
		6 – 2437 MHz	Reduced ³
		11 – 2462 MHz	Reduced ³

Reduced¹ – When the reported SAR is ≤ 0.4 W/kg, SAR is not required for the remaining test configuration per KDB 248227 D01 v02r02 section 5.1.1 1) page 9.

Reduced² – When the reported SAR is >0.8 W/kg, test the next highest configuration until the SAR value is ≤ 1.2 W/kg per KDB 248227 D01 v02r02 section 5.1.1 3) page 9.

Reduced³ – When the highest reported SAR for DSSS is adjusted by the ratio of OFDM to DSSS specified maximum output power and the adjusted SAR is ≤ 1.2 W/kg, SAR is not required per KDB 248227 D01 v02r02 section 5.2.2 2) page 10.

Reduced⁴ – When the antenna is more than 25 mm from a side, the test can be reduced per KDB447498 D01 v06 section 4.3.1 1) page 11. See below for calculations.

Calculations for test exclusion for Bottom, Right and Left side.

Maximum power: 31.6 mW
 Bottom Edge distance: 164 mm
 Left Side distance: 130 mm
 Right Side distance: 93.1 mm

The closest distance is from the right side. Therefore, if the right side is excluded the bottom and left would also be excluded.

$$[[(3.0)/(\sqrt{2.462})]*50 \text{ mm}]+[(93.1-50 \text{ mm})*10]=562 \text{ mW which is greater than } 31.6 \text{ mW}$$

Figure 8.3 Test Reduction Table – 5.1 GHz Main Speedwire

Mode	Side	Required Channel	Tested/Reduced
802.11a 5150 MHz	Back	36 – 5180 MHz	Reduced ¹
		40 – 5200 MHz	Reduced ¹
		44 – 5220 MHz	Reduced ¹
		48 – 5240 MHz	Reduced ¹
	Top	36 – 5180 MHz	Reduced ¹
		40 – 5200 MHz	Reduced ¹
		44 – 5220 MHz	Reduced ¹
		48 – 5240 MHz	Reduced ¹
	Left	36 – 5180 MHz	Reduced ¹
		40 – 5200 MHz	Reduced ¹
		44 – 5220 MHz	Reduced ¹
		48 – 5240 MHz	Reduced ¹
Right, Bottom	36 – 5180 MHz	Reduced ²	
	40 – 5200 MHz	Reduced ²	
	44 – 5220 MHz	Reduced ²	
	48 – 5240 MHz	Reduced ²	
802.11n 5150 MHz	Back	36 – 5180 MHz	Reduced ¹
		40 – 5200 MHz	Reduced ¹
		44 – 5220 MHz	Reduced ¹
		48 – 5240 MHz	Reduced ¹
	Top	36 – 5180 MHz	Reduced ¹
		40 – 5200 MHz	Reduced ¹
		44 – 5220 MHz	Reduced ¹
		48 – 5240 MHz	Reduced ¹
	Left	36 – 5180 MHz	Reduced ¹
		40 – 5200 MHz	Reduced ¹
		44 – 5220 MHz	Reduced ¹
		48 – 5240 MHz	Reduced ¹
Right, Bottom	36 – 5180 MHz	Reduced ²	
	40 – 5200 MHz	Reduced ²	
	44 – 5220 MHz	Reduced ²	
	48 – 5240 MHz	Reduced ²	
802.11ac 5210 MHz	Back	42 – 5210 MHz	Reduced ¹
	Top	42 – 5210 MHz	Reduced ³
	Left	42 – 5210 MHz	Reduced ¹
	Right, Bottom	42 – 5210 MHz	Reduced ²

Reduced¹ – When the adjusted SAR is ≤ 1.2 W/kg, SAR is not required for the UNII-1 with the same or lower maximum output power in that test configuration per KDB 248227 D01 v02r02 section 5.3.1 1) page 11.

Reduced² – When the antenna is more than 25 mm from a side, the test can be reduced per KDB447498 D01 v06 section 4.3.1 1) page 11. See below for calculations.

Calculations for test exclusion for Bottom and Right side.

Maximum power: 22.4 mW
 Bottom Edge distance: 164 mm
 Right Side distance: 224 mm

The closest distance is from the bottom side. Therefore, if the bottom side is excluded the right would also be excluded.

$$[[(3.0)/(\sqrt{5.24})]*50 \text{ mm}]+[(164-50 \text{ mm})*10]=1205 \text{ mW which is greater than } 22.4 \text{ mW}$$

Figure 8.4 Test Reduction Table – 5.1 GHz Aux Speedwire

Mode	Side	Required Channel	Tested/Reduced
802.11a 5150 MHz	Back	36 – 5180 MHz	Reduced ¹
		40 – 5200 MHz	Reduced ¹
		44 – 5220 MHz	Reduced ¹
		48 – 5240 MHz	Reduced ¹
	Top	36 – 5180 MHz	Reduced ¹
		40 – 5200 MHz	Reduced ¹
		44 – 5220 MHz	Reduced ¹
		48 – 5240 MHz	Reduced ¹
	Left, Right, Bottom	36 – 5180 MHz	Reduced ²
		40 – 5200 MHz	Reduced ²
		44 – 5220 MHz	Reduced ²
		48 – 5240 MHz	Reduced ²
802.11n 5150 MHz	Back	36 – 5180 MHz	Reduced ¹
		40 – 5200 MHz	Reduced ¹
		44 – 5220 MHz	Reduced ¹
		48 – 5240 MHz	Reduced ¹
	Top	36 – 5180 MHz	Reduced ¹
		40 – 5200 MHz	Reduced ¹
		44 – 5220 MHz	Reduced ¹
		48 – 5240 MHz	Reduced ¹
	Left, Right, Bottom	36 – 5180 MHz	Reduced ²
		40 – 5200 MHz	Reduced ²
		44 – 5220 MHz	Reduced ²
		48 – 5240 MHz	Reduced ²
802.11ac 5210 MHz	Back	42 – 5210 MHz	Reduced ¹
	Top	42 – 5210 MHz	Reduced ¹
	Left, Right, Bottom	42 – 5210 MHz	Reduced ²

Reduced¹ – When the adjusted SAR is ≤ 1.2 W/kg, SAR is not required for the UNII-1 with the same or lower maximum output power in that test configuration per KDB 248227 D01 v02r02 section 5.3.1 1) page 11.

Reduced² – When the antenna is more than 25 mm from a side, the test can be reduced per KDB447498 D01 v06 section 4.3.1 1) page 11. See below for calculations.

Reduced³ – When the reported SAR is >0.8 W/kg, test the next highest configuration until the SAR value is ≤ 1.2 W/kg per KDB 248227 D01 v02r02 section 5.1.1 3) page 9.

Calculations for test exclusion for Bottom, Right and Left side.

Maximum power: 22.4 mW
 Bottom Edge distance: 164 mm
 Left Side distance: 130 mm
 Right Side distance: 93.1 mm

The closest distance is from the right side. Therefore, if the right side is excluded the bottom and left would also be excluded.

$$[[{(3.0)/(\sqrt{5.24})]*50 \text{ mm}}]+[93.1-50 \text{ mm}]*10]=496 \text{ mW}$$

which is greater than 22.4 mW

Figure 8.5 Test Reduction Table – 5.2 GHz Main Speedwire

Mode	Side	Required Channel	Tested/Reduced
802.11a 5250 MHz	Back	52 – 5260 MHz	Reduced ³
		56 – 5280 MHz	Tested
		60 – 5300 MHz	Tested
		64 – 5320 MHz	Reduced ³
	Top	52 – 5260 MHz	Reduced ³
		56 – 5280 MHz	Tested
		60 – 5300 MHz	Tested
		64 – 5320 MHz	Reduced ³
	Left	52 – 5260 MHz	Reduced ¹
		56 – 5280 MHz	Reduced ¹
		60 – 5300 MHz	Tested
		64 – 5320 MHz	Reduced ¹
Right, Bottom	52 – 5260 MHz	Reduced ²	
	56 – 5280 MHz	Reduced ²	
	60 – 5300 MHz	Reduced ²	
	64 – 5320 MHz	Reduced ²	
802.11n 5250 MHz	Back	52 – 5260 MHz	Reduced ³
		56 – 5280 MHz	Reduced ³
		60 – 5300 MHz	Reduced ³
		64 – 5320 MHz	Reduced ³
	Top	52 – 5260 MHz	Reduced ³
		56 – 5280 MHz	Reduced ³
		60 – 5300 MHz	Reduced ³
		64 – 5320 MHz	Reduced ³
	Left	52 – 5260 MHz	Reduced ¹
		56 – 5280 MHz	Reduced ¹
		60 – 5300 MHz	Reduced ¹
		64 – 5320 MHz	Reduced ¹
Right, Bottom	52 – 5260 MHz	Reduced ²	
	56 – 5280 MHz	Reduced ²	
	60 – 5300 MHz	Reduced ²	
	64 – 5320 MHz	Reduced ²	
802.11ac 5210 MHz	Back	58 – 5290 MHz	Reduced ³
	Top	58 – 5290 MHz	Reduced ³
	Left	58 – 5290 MHz	Reduced ¹
	Right, Bottom	58 – 5290 MHz	Reduced ²

Reduced¹ – When the reported SAR is ≤ 0.4 W/kg, SAR is not required for the remaining test configuration per KDB 248227 D01 v02r02 section 5.1.1 1) page 9.

Reduced² – When the antenna is more than 25 mm from a side, the test can be reduced per KDB447498 D01 v06 section 4.3.1 1) page 11. See below for calculations.

Reduced³ – When the reported SAR is >0.8 W/kg, test the next highest configuration until the SAR value is ≤ 1.2 W/kg per KDB 248227 D01 v02r02 section 5.1.1 3) page 9.

Reduced⁴ – When the reported SAR is >0.4 W/kg, test the next highest configuration until the SAR value is ≤ 0.8 W/kg per KDB 248227 D01 v02r02 section 5.1.1 2) page 9.

Calculations for test exclusion for Bottom and Right side.

Maximum power: 22.4 mW
 Bottom Edge distance: 164 mm
 Right Side distance: 224 mm

The closest distance is from the bottom side. Therefore, if the bottom side is excluded the right would also be excluded.

$$[[(3.0)/(\sqrt{5.32})]*50 \text{ mm}]+[(164-50 \text{ mm})*10]=1205 \text{ mW}$$

which is greater than 22.4 mW

Figure 8.6 Test Reduction Table – 5.2 GHz Aux Speedwire

Mode	Side	Required Channel	Tested/Reduced
802.11a 5250 MHz	Back	52 – 5260 MHz	Reduced ³
		56 – 5280 MHz	Tested
		60 – 5300 MHz	Tested
		64 – 5320 MHz	Reduced ³
	Top	52 – 5260 MHz	Reduced ³
		56 – 5280 MHz	Tested
		60 – 5300 MHz	Tested
		64 – 5320 MHz	Reduced ³
	Left, Right, Bottom	52 – 5260 MHz	Reduced ²
		56 – 5280 MHz	Reduced ²
		60 – 5300 MHz	Reduced ²
		64 – 5320 MHz	Reduced ²
802.11n 5250 MHz	Back	52 – 5260 MHz	Reduced ³
		56 – 5280 MHz	Reduced ³
		60 – 5300 MHz	Reduced ³
		64 – 5320 MHz	Reduced ³
	Top	52 – 5260 MHz	Reduced ³
		56 – 5280 MHz	Reduced ³
		60 – 5300 MHz	Reduced ³
		64 – 5320 MHz	Reduced ³
	Left, Right, Bottom	52 – 5260 MHz	Reduced ²
		56 – 5280 MHz	Reduced ²
		60 – 5300 MHz	Reduced ²
		64 – 5320 MHz	Reduced ²
802.11ac 5210 MHz	Back	58 – 5290 MHz	Reduced ³
	Top	58 – 5290 MHz	Reduced ³
	Left, Right, Bottom	58 – 5290 MHz	Reduced ²

Reduced¹ – When the reported SAR is ≤ 0.4 W/kg, SAR is not required for the remaining test configuration per KDB 248227 D01 v02r02 section 5.1.1 1) page 9.

Reduced² – When the antenna is more than 25 mm from a side, the test can be reduced per KDB447498 D01 v06 section 4.3.1 1) page 11. See below for calculations.

Reduced³ – When the reported SAR is >0.8 W/kg, test the next highest configuration until the SAR value is ≤ 1.2 W/kg per KDB 248227 D01 v02r02 section 5.1.1 3) page 9.

Reduced⁴ – When the reported SAR is >0.4 W/kg, test the next highest configuration until the SAR value is ≤ 0.8 W/kg per KDB 248227 D01 v02r02 section 5.1.1 2) page 9.

Calculations for test exclusion for Bottom, Right and Left side.

Maximum power: 22.4 mW
 Bottom Edge distance: 164 mm
 Left Side distance: 130 mm
 Right Side distance: 93.1 mm

The closest distance is from the right side. Therefore, if the right side is excluded the bottom and left would also be excluded.

$$[[(3.0)/(\sqrt{5.32})]*50 \text{ mm}]+[(93.1-50 \text{ mm})*10]=496 \text{ mW}$$

which is greater than 22.4 mW

Figure 8.7 Test Reduction Table – 5.6 GHz Main Speedwire

Mode	Side	Required Channel	Tested/Reduced
802.11a 5600 MHz	Back	100 – 5500 MHz	Reduced ²
		104 – 5520 MHz	Reduced ²
		108 – 5540 MHz	Reduced ²
		112 – 5560 MHz	Reduced ²
		116 – 5580 MHz	Tested
		120 – 5600 MHz	Reduced ²
		124 – 5620 MHz	Tested
		128 – 5640 MHz	Reduced ²
		132 – 5660 MHz	Reduced ²
		136 – 5680 MHz	Reduced ²
	140 – 5700 MHz	Reduced ²	
	Top	100 – 5500 MHz	Reduced ¹
		104 – 5520 MHz	Reduced ¹
		108 – 5540 MHz	Reduced ¹
		112 – 5560 MHz	Reduced ¹
		116 – 5580 MHz	Tested
		120 – 5600 MHz	Reduced ¹
		124 – 5620 MHz	Tested
		128 – 5640 MHz	Reduced ¹
		132 – 5660 MHz	Reduced ¹
		136 – 5680 MHz	Reduced ¹
	140 – 5700 MHz	Reduced ¹	
	Left	100 – 5500 MHz	Reduced ⁴
		104 – 5520 MHz	Reduced ⁴
		108 – 5540 MHz	Reduced ⁴
		112 – 5560 MHz	Reduced ⁴
		116 – 5580 MHz	Tested
		120 – 5600 MHz	Reduced ⁴
		124 – 5620 MHz	Tested
		128 – 5640 MHz	Reduced ⁴
		132 – 5660 MHz	Reduced ⁴
		136 – 5680 MHz	Reduced ⁴
	140 – 5700 MHz	Reduced ⁴	
	Right, Bottom	100 – 5500 MHz	Reduced ³
		104 – 5520 MHz	Reduced ³
		108 – 5540 MHz	Reduced ³
		112 – 5560 MHz	Reduced ³
		116 – 5580 MHz	Reduced ³
		120 – 5600 MHz	Reduced ³
		124 – 5620 MHz	Reduced ³
		128 – 5640 MHz	Reduced ³
		132 – 5660 MHz	Reduced ³
		136 – 5680 MHz	Reduced ³
	140 – 5700 MHz	Reduced ³	

Reduced¹ – When the reported SAR is >0.4 W/kg, test the next highest configuration until the SAR value is ≤ 0.8 W/kg per KDB 248227 D01 v02r02 section 5.1.1 2) page 9.

Reduced² – When the reported SAR is >0.8 W/kg, test the next highest configuration until the SAR value is ≤ 1.2 W/kg per KDB 248227 D01 v02r02 section 5.1.1 3) page 9.

Reduced³ – When the antenna is more than 25 mm from a side, the test can be reduced per KDB447498 D01 v06 section 4.3.1 1) page 11. See below for calculations.

Reduced⁴ – When the reported SAR is ≤ 0.4 W/kg, SAR is not required for the remaining test configuration per KDB 248227 D01 v02r02 section 5.1.1 1) page 9.

Calculations for test exclusion for Bottom and Right side.

Maximum power: 22.4 mW
 Bottom Edge distance: 164 mm
 Right Side distance: 224 mm

The closest distance is from the bottom side. Therefore, if the bottom side is excluded the right would also be excluded.

$$[[{(3.0)/(\sqrt{5.70})]*50 \text{ mm}}]+[(164-50 \text{ mm})*10]=1202 \text{ mW}$$

which is greater than 22.4 mW

Figure 8.8 Test Reduction Table – 5.6 GHz Main Speedwire

Mode	Side	Required Channel	Tested/Reduced
802.11n 5600 MHz	Back	100 – 5500 MHz	Reduced ²
		104 – 5520 MHz	Reduced ²
		108 – 5540 MHz	Reduced ²
		112 – 5560 MHz	Reduced ²
		116 – 5580 MHz	Reduced ²
		120 – 5600 MHz	Reduced ²
		124 – 5620 MHz	Reduced ²
		128 – 5640 MHz	Reduced ²
		132 – 5660 MHz	Reduced ²
	136 – 5680 MHz	Reduced ²	
	140 – 5700 MHz	Reduced ²	
	Top	100 – 5500 MHz	Reduced ¹
		104 – 5520 MHz	Reduced ¹
		108 – 5540 MHz	Reduced ¹
		112 – 5560 MHz	Reduced ¹
		116 – 5580 MHz	Reduced ¹
		120 – 5600 MHz	Reduced ¹
		124 – 5620 MHz	Reduced ¹
		128 – 5640 MHz	Reduced ¹
		132 – 5660 MHz	Reduced ¹
	136 – 5680 MHz	Reduced ¹	
	140 – 5700 MHz	Reduced ¹	
	Left	100 – 5500 MHz	Reduced ⁴
		104 – 5520 MHz	Reduced ⁴
		108 – 5540 MHz	Reduced ⁴
		112 – 5560 MHz	Reduced ⁴
		116 – 5580 MHz	Reduced ⁴
		120 – 5600 MHz	Reduced ⁴
		124 – 5620 MHz	Reduced ⁴
		128 – 5640 MHz	Reduced ⁴
		132 – 5660 MHz	Reduced ⁴
	136 – 5680 MHz	Reduced ⁴	
	140 – 5700 MHz	Reduced ⁴	
	Right, Bottom	100 – 5500 MHz	Reduced ³
		104 – 5520 MHz	Reduced ³
		108 – 5540 MHz	Reduced ³
112 – 5560 MHz		Reduced ³	
116 – 5580 MHz		Reduced ³	
120 – 5600 MHz		Reduced ³	
124 – 5620 MHz		Reduced ³	
128 – 5640 MHz		Reduced ³	
132 – 5660 MHz		Reduced ³	
136 – 5680 MHz	Reduced ³		
140 – 5700 MHz	Reduced ³		

Reduced¹ – When the reported SAR is >0.4 W/kg, test the next highest configuration until the SAR value is ≤ 0.8 W/kg per KDB 248227 D01 v02r02 section 5.1.1 2) page 9.

Reduced² – When the reported SAR is >0.8 W/kg, test the next highest configuration until the SAR value is ≤ 1.2 W/kg per KDB 248227 D01 v02r02 section 5.1.1 3) page 9.

Reduced³ – When the antenna is more than 25 mm from a side, the test can be reduced per KDB447498 D01 v06 section 4.3.1 1) page 11. See below for calculations.

Reduced⁴ – When the reported SAR is ≤ 0.4 W/kg, SAR is not required for the remaining test configuration per KDB 248227 D01 v02r02 section 5.1.1 1) page 9.

Calculations for test exclusion for Bottom and Right side.

Maximum power: 22.4 mW
 Bottom Edge distance: 164 mm
 Right Side distance: 224 mm

The closest distance is from the bottom side. Therefore, if the bottom side is excluded the right would also be excluded.

$$[[{(3.0)/(\sqrt{5.70})]*50 \text{ mm}}]+[(164-50 \text{ mm})*10]=1202 \text{ mW}$$

which is greater than 22.4 mW

Figure 8.9 Test Reduction Table – 5.6 GHz Main Speedwire

Mode	Side	Required Channel	Tested/Reduced
802.11ac 5600 MHz	Back	106 – 5530 MHz	Reduced ²
		122 – 5610 MHz	Reduced ²
		138 – 5690 MHz	Reduced ²
	Top	106 – 5530 MHz	Reduced ¹
		122 – 5610 MHz	Reduced ¹
		138 – 5690 MHz	Reduced ¹
	Left	106 – 5530 MHz	Reduced ⁴
		122 – 5610 MHz	Reduced ⁴
		138 – 5690 MHz	Reduced ⁴
	Right, Bottom	106 – 5530 MHz	Reduced ³
		122 – 5610 MHz	Reduced ³
		138 – 5690 MHz	Reduced ³

Reduced¹ – When the reported SAR is >0.4 W/kg, test the next highest configuration until the SAR value is ≤ 0.8 W/kg per KDB 248227 D01 v02r02 section 5.1.1 2) page 9.

Reduced² – When the reported SAR is >0.8 W/kg, test the next highest configuration until the SAR value is ≤ 1.2 W/kg per KDB 248227 D01 v02r02 section 5.1.1 3) page 9.

Reduced³ – When the antenna is more than 25 mm from a side, the test can be reduced per KDB447498 D01 v06 section 4.3.1 1) page 11. See below for calculations.

Reduced⁴ – When the reported SAR is ≤ 0.4 W/kg, SAR is not required for the remaining test configuration per KDB 248227 D01 v02r02 section 5.1.1 1) page 9.

Calculations for test exclusion for Bottom and Right side.

Maximum power: 22.4 mW
 Bottom Edge distance: 164 mm
 Right Side distance: 224 mm

The closest distance is from the bottom side. Therefore, if the bottom side is excluded the right would also be excluded.

$$[[(3.0)/(\sqrt{5.70})]*50 \text{ mm}]+[(164-50 \text{ mm})*10]=1202 \text{ mW which is greater than } 22.4 \text{ mW}$$

Figure 8.10 Test Reduction Table – 5.6 GHz Aux Speedwire

Mode	Side	Required Channel	Tested/Reduced
802.11a 5600 MHz	Back	100 – 5500 MHz	Reduced ¹
		104 – 5520 MHz	Reduced ¹
		108 – 5540 MHz	Reduced ¹
		112 – 5560 MHz	Reduced ¹
		116 – 5580 MHz	Tested
		120 – 5600 MHz	Reduced ¹
		124 – 5620 MHz	Tested
		128 – 5640 MHz	Reduced ¹
		132 – 5660 MHz	Reduced ¹
	Top	136 – 5680 MHz	Reduced ¹
		140 – 5700 MHz	Reduced ¹
		100 – 5500 MHz	Reduced ¹
		104 – 5520 MHz	Reduced ¹
		108 – 5540 MHz	Reduced ¹
		112 – 5560 MHz	Reduced ¹
		116 – 5580 MHz	Tested
		120 – 5600 MHz	Reduced ¹
		124 – 5620 MHz	Tested
	Left, Right, Bottom	128 – 5640 MHz	Reduced ¹
		132 – 5660 MHz	Reduced ¹
		136 – 5680 MHz	Reduced ¹
		140 – 5700 MHz	Reduced ¹
		100 – 5500 MHz	Reduced ³
		104 – 5520 MHz	Reduced ³
		108 – 5540 MHz	Reduced ³
		112 – 5560 MHz	Reduced ³
		116 – 5580 MHz	Reduced ³
120 – 5600 MHz	Reduced ³		
124 – 5620 MHz	Reduced ³		
128 – 5640 MHz	Reduced ³		
132 – 5660 MHz	Reduced ³		
136 – 5680 MHz	Reduced ³		
140 – 5700 MHz	Reduced ³		

Reduced¹ – When the reported SAR is >0.4 W/kg, test the next highest configuration until the SAR value is ≤ 0.8 W/kg per KDB 248227 D01 v02r02 section 5.1.1 2) page 9.

Reduced² – When the reported SAR is >0.8 W/kg, test the next highest configuration until the SAR value is ≤ 1.2 W/kg per KDB 248227 D01 v02r02 section 5.1.1 3) page 9.

Reduced³ – When the antenna is more than 25 mm from a side, the test can be reduced per KDB447498 D01 v06 section 4.3.1 1) page 11. See below for calculations.

Reduced⁴ – When the reported SAR is ≤ 0.4 W/kg, SAR is not required for the remaining test configuration per KDB 248227 D01 v02r02 section 5.1.1 1) page 9.

Calculations for test exclusion for Bottom, Right and Left side.

Maximum power: 22.4 mW
 Bottom Edge distance: 164 mm
 Left Side distance: 130 mm
 Right Side distance: 93.1 mm

The closest distance is from the right side. Therefore, if the right side is excluded the bottom and left would also be excluded.

$$[[(3.0)/(\sqrt{5.70})]*50 \text{ mm}]+[93.1-50 \text{ mm}]*10]=493 \text{ mW}$$

which is greater than 22.4 mW

Figure 8.11 Test Reduction Table – 5.6 GHz Aux Speedwire

Mode	Side	Required Channel	Tested/Reduced
802.11n 5600 MHz	Back	100 – 5500 MHz	Reduced ¹
		104 – 5520 MHz	Reduced ¹
		108 – 5540 MHz	Reduced ¹
		112 – 5560 MHz	Reduced ¹
		116 – 5580 MHz	Reduced ¹
		120 – 5600 MHz	Reduced ¹
		124 – 5620 MHz	Reduced ¹
		128 – 5640 MHz	Reduced ¹
		132 – 5660 MHz	Reduced ¹
	Top	136 – 5680 MHz	Reduced ¹
		140 – 5700 MHz	Reduced ¹
		100 – 5500 MHz	Reduced ¹
		104 – 5520 MHz	Reduced ¹
		108 – 5540 MHz	Reduced ¹
		112 – 5560 MHz	Reduced ¹
		116 – 5580 MHz	Reduced ¹
		120 – 5600 MHz	Reduced ¹
		124 – 5620 MHz	Reduced ¹
	Left, Right, Bottom	128 – 5640 MHz	Reduced ¹
		132 – 5660 MHz	Reduced ¹
		136 – 5680 MHz	Reduced ¹
		140 – 5700 MHz	Reduced ¹
		100 – 5500 MHz	Reduced ³
		104 – 5520 MHz	Reduced ³
		108 – 5540 MHz	Reduced ³
		112 – 5560 MHz	Reduced ³
		116 – 5580 MHz	Reduced ³
120 – 5600 MHz	Reduced ³		
124 – 5620 MHz	Reduced ³		
128 – 5640 MHz	Reduced ³		
132 – 5660 MHz	Reduced ³		
136 – 5680 MHz	Reduced ³		
140 – 5700 MHz	Reduced ³		

Reduced¹ – When the reported SAR is >0.4 W/kg, test the next highest configuration until the SAR value is ≤ 0.8 W/kg per KDB 248227 D01 v02r02 section 5.1.1 2) page 9.

Reduced² – When the reported SAR is >0.8 W/kg, test the next highest configuration until the SAR value is ≤ 1.2 W/kg per KDB 248227 D01 v02r02 section 5.1.1 3) page 9.

Reduced³ – When the antenna is more than 25 mm from a side, the test can be reduced per KDB447498 D01 v06 section 4.3.1 1) page 11. See below for calculations.

Reduced⁴ – When the reported SAR is ≤ 0.4 W/kg, SAR is not required for the remaining test configuration per KDB 248227 D01 v02r02 section 5.1.1 1) page 9.

Calculations for test exclusion for Bottom, Right and Left side.

Maximum power: 22.4 mW
 Bottom Edge distance: 164 mm
 Left Side distance: 130 mm
 Right Side distance: 93.1 mm

The closest distance is from the right side. Therefore, if the right side is excluded the bottom and left would also be excluded.

$$[[(3.0)/(\sqrt{5.70})]*50 \text{ mm}]+[93.1-50 \text{ mm}]*10]=493 \text{ mW}$$

which is greater than 22.4 mW

Figure 8.12 Test Reduction Table – 5.6 GHz Aux Speedwire

Mode	Side	Required Channel	Tested/Reduced
802.11ac 5600 MHz	Back	106 – 5530 MHz	Reduced ¹
		122 – 5610 MHz	Reduced ¹
		138 – 5690 MHz	Reduced ¹
	Top	106 – 5530 MHz	Reduced ¹
		122 – 5610 MHz	Reduced ¹
		138 – 5690 MHz	Reduced ¹
	Left, Right, Bottom	106 – 5530 MHz	Reduced ³
		122 – 5610 MHz	Reduced ³
		138 – 5690 MHz	Reduced ³

Reduced¹ – When the reported SAR is >0.4 W/kg, test the next highest configuration until the SAR value is ≤ 0.8 W/kg per KDB 248227 D01 v02r02 section 5.1.1 2) page 9.

Reduced² – When the reported SAR is >0.8 W/kg, test the next highest configuration until the SAR value is ≤ 1.2 W/kg per KDB 248227 D01 v02r02 section 5.1.1 3) page 9.

Reduced³ – When the antenna is more than 25 mm from a side, the test can be reduced per KDB447498 D01 v06 section 4.3.1 1) page 11. See below for calculations.

Reduced⁴ – When the reported SAR is ≤ 0.4 W/kg, SAR is not required for the remaining test configuration per KDB 248227 D01 v02r02 section 5.1.1 1) page 9.

Calculations for test exclusion for Bottom, Right and Left side.

Maximum power: 22.4 mW
 Bottom Edge distance: 164 mm
 Left Side distance: 130 mm
 Right Side distance: 93.1 mm

The closest distance is from the right side. Therefore, if the right side is excluded the bottom and left would also be excluded.

$$[[(3.0)/(\sqrt{5.70})]*50 \text{ mm}]+[93.1-50 \text{ mm}]*10]=493 \text{ mW}$$

which is greater than 22.4 mW

Figure 8.13 Test Reduction Table – 5.8 GHz Main Speedwire

Mode	Side	Required Channel	Tested/Reduced
802.11a 5800 MHz	Back	149 – 5745 MHz	Reduced ³
		153 – 5765 MHz	Reduced ³
		157 – 5785 MHz	Tested
		161 – 5805 MHz	Reduced ³
		165 – 5825 MHz	Tested
	Top	149 – 5745 MHz	Reduced ²
		153 – 5765 MHz	Reduced ²
		157 – 5785 MHz	Tested
		161 – 5805 MHz	Reduced ²
		165 – 5825 MHz	Tested
	Left	149 – 5745 MHz	Reduced ¹
		153 – 5765 MHz	Reduced ¹
		157 – 5785 MHz	Tested
		161 – 5805 MHz	Reduced ¹
		165 – 5825 MHz	Reduced ¹
	Right, Bottom	149 – 5745 MHz	Reduced ⁴
153 – 5765 MHz		Reduced ⁴	
157 – 5785 MHz		Reduced ⁴	
161 – 5805 MHz		Reduced ⁴	
165 – 5825 MHz		Reduced ⁴	
802.11n 5800 MHz	Back	149 – 5745 MHz	Reduced ³
		153 – 5765 MHz	Reduced ³
		157 – 5785 MHz	Reduced ³
		161 – 5805 MHz	Reduced ³
		165 – 5825 MHz	Reduced ³
	Top	149 – 5745 MHz	Reduced ²
		153 – 5765 MHz	Reduced ²
		157 – 5785 MHz	Reduced ²
		161 – 5805 MHz	Reduced ²
		165 – 5825 MHz	Reduced ²
	Left	149 – 5745 MHz	Reduced ¹
		153 – 5765 MHz	Reduced ¹
		157 – 5785 MHz	Reduced ¹
		161 – 5805 MHz	Reduced ¹
		165 – 5825 MHz	Reduced ¹
	Right, Bottom	149 – 5745 MHz	Reduced ⁴
153 – 5765 MHz		Reduced ⁴	
157 – 5785 MHz		Reduced ⁴	
161 – 5805 MHz		Reduced ⁴	
165 – 5825 MHz		Reduced ⁴	
802.11ac 5800 MHz	Back	155 – 5775 MHz	Reduced ³
	Top	155 – 5775 MHz	Reduced ²
	Left	155 – 5775 MHz	Reduced ¹
	Right, Bottom	155 – 5775 MHz	Reduced ⁴

Reduced¹ – When the reported SAR is ≤ 0.4 W/kg, SAR is not required for the remaining test configuration per KDB 248227 D01 v02r02 section 5.1.1 1) page 9.

Reduced² – When the reported SAR is > 0.4 W/kg, test next highest output power channel until SAR ≤ 0.8 W/kg then all remaining test configurations are not required per KDB 248227 D01 v02r02 section 5.1.1 2) page 9.

Reduced³ – When the reported SAR is >0.8 W/kg, test the next highest configuration until the SAR value is ≤ 1.2 W/kg per KDB 248227 D01 v02r02 section 5.1.1 3) page 9.

Reduced⁴ – When the antenna is more than 25 mm from a side, the test can be reduced per KDB447498 D01 v06 section 4.3.1 1) page 11. See below for calculations.

Calculations for test exclusion for Bottom and Right side.

Maximum power: 22.4 mW
 Bottom Edge distance: 164 mm
 Right Side distance: 224 mm

The closest distance is from the bottom side. Therefore, if the bottom side is excluded the right would also be excluded.

$$[[{(3.0)/(\sqrt{5.825})]*50 \text{ mm}}]+[164-50 \text{ mm}]*10]=1202 \text{ mW}$$

which is greater than 22.4 mW

Figure 8.14 Test Reduction Table – 5.8 GHz Aux Speedwire

Mode	Side	Required Channel	Tested/Reduced
802.11a 5800 MHz	Back	149 – 5745 MHz	Reduced ²
		153 – 5765 MHz	Reduced ²
		157 – 5785 MHz	Tested
		161 – 5805 MHz	Reduced ²
		165 – 5825 MHz	Tested
	Top	149 – 5745 MHz	Reduced ²
		153 – 5765 MHz	Reduced ²
		157 – 5785 MHz	Tested
		161 – 5805 MHz	Reduced ²
		165 – 5825 MHz	Tested
	Left, Right, Bottom	149 – 5745 MHz	Reduced ⁴
		153 – 5765 MHz	Reduced ⁴
		157 – 5785 MHz	Reduced ⁴
		161 – 5805 MHz	Reduced ⁴
		165 – 5825 MHz	Reduced ⁴
802.11n 5800 MHz	Back	149 – 5745 MHz	Reduced ²
		153 – 5765 MHz	Reduced ²
		157 – 5785 MHz	Reduced ²
		161 – 5805 MHz	Reduced ²
		165 – 5825 MHz	Reduced ²
	Top	149 – 5745 MHz	Reduced ²
		153 – 5765 MHz	Reduced ²
		157 – 5785 MHz	Reduced ²
		161 – 5805 MHz	Reduced ²
		165 – 5825 MHz	Reduced ²
	Left, Right, Bottom	149 – 5745 MHz	Reduced ⁴
		153 – 5765 MHz	Reduced ⁴
		157 – 5785 MHz	Reduced ⁴
		161 – 5805 MHz	Reduced ⁴
		165 – 5825 MHz	Reduced ⁴
802.11ac 5800 MHz	Back	155 – 5775 MHz	Reduced ²
	Top	155 – 5775 MHz	Reduced ²
	Left, Right, Bottom	155 – 5775 MHz	Reduced ⁴

Reduced¹ – When the reported SAR is ≤ 0.4 W/kg, SAR is not required for the remaining test configuration per KDB 248227 D01 v02r02 section 5.1.1 1) page 9.

Reduced² – When the reported SAR is > 0.4 W/kg, test next highest output power channel until SAR ≤ 0.8 W/kg then all remaining test configurations are not required per KDB 248227 D01 v02r02 section 5.1.1 2) page 9.

Reduced³ – When the reported SAR is >0.8 W/kg, test the next highest configuration until the SAR value is ≤ 1.2 W/kg per KDB 248227 D01 v02r02 section 5.1.1 3) page 9.

Reduced⁴ – When the antenna is more than 25 mm from a side, the test can be reduced per KDB447498 D01 v06 section 4.3.1 1) page 11. See below for calculations.

Calculations for test exclusion for Bottom, Right and Left side.

Maximum power: 22.4 mW
 Bottom Edge distance: 164 mm
 Left Side distance: 130 mm
 Right Side distance: 93.1 mm

The closest distance is from the right side. Therefore, if the right side is excluded the bottom and left would also be excluded.

$$[[{(3.0)/(\sqrt{5.825})}*50 \text{ mm}]]+[[93.1-50 \text{ mm}]*10]=493 \text{ mW}$$

which is greater than 22.4 mW

Figure 8.15 Test Reduction Table – 2.4 GHz Main South Star

Mode	Side	Required Channel	Tested/Reduced
802.11b	Back	1 – 2412 MHz	Reduced ²
		6 – 2437 MHz	Tested
		11 – 2462 MHz	Tested
	Top	1 – 2412 MHz	Reduced ¹
		6 – 2437 MHz	Tested
		11 – 2462 MHz	Reduced ¹
	Left	1 – 2412 MHz	Reduced ¹
		6 – 2437 MHz	Tested
		11 – 2462 MHz	Reduced ¹
	Right, Bottom	1 – 2412 MHz	Reduced ⁴
		6 – 2437 MHz	Reduced ⁴
		11 – 2462 MHz	Reduced ⁴
802.11g	Back	1 – 2412 MHz	Reduced ³
		6 – 2437 MHz	Reduced ³
		11 – 2462 MHz	Reduced ³
	Top	1 – 2412 MHz	Reduced ³
		6 – 2437 MHz	Reduced ³
		11 – 2462 MHz	Reduced ³
	Left	1 – 2412 MHz	Reduced ³
		6 – 2437 MHz	Reduced ³
		11 – 2462 MHz	Reduced ³
	Right, Bottom	1 – 2412 MHz	Reduced ³
		6 – 2437 MHz	Reduced ³
		11 – 2462 MHz	Reduced ³
802.11n	Back	1 – 2412 MHz	Reduced ³
		6 – 2437 MHz	Reduced ³
		11 – 2462 MHz	Reduced ³
	Top	1 – 2412 MHz	Reduced ³
		6 – 2437 MHz	Reduced ³
		11 – 2462 MHz	Reduced ³
	Left	1 – 2412 MHz	Reduced ³
		6 – 2437 MHz	Reduced ³
		11 – 2462 MHz	Reduced ³
	Right, Bottom	1 – 2412 MHz	Reduced ³
		6 – 2437 MHz	Reduced ³
		11 – 2462 MHz	Reduced ³

Reduced¹ – When the reported SAR is ≤ 0.4 W/kg, SAR is not required for the remaining test configuration per KDB 248227 D01 v02r02 section 5.1.1 1) page 9.

Reduced² – When the reported SAR is >0.8 W/kg, test the next highest configuration until the SAR value is ≤ 1.2 W/kg per KDB 248227 D01 v02r02 section 5.1.1 3) page 9.

Reduced³ – When the highest reported SAR for DSSS is adjusted by the ratio of OFDM to DSSS specified maximum output power and the adjusted SAR is ≤ 1.2 W/kg, SAR is not required per KDB 248227 D01 v02r02 section 5.2.2 2) page 10.

Reduced⁴ – When the antenna is more than 25 mm from a side, the test can be reduced per KDB447498 D01 v06 section 4.3.1 1) page 11. See below for calculations.

Calculations for test exclusion for Bottom and Right.

Maximum power: 31.6 mW
 Bottom Edge distance: 164 mm
 Right Side distance: 224 mm

The closest distance is from the bottom side. Therefore, if the bottom side is excluded the right would also be excluded.

$$[{\{(3.0)/(\sqrt{2.462})\} * 50 \text{ mm}}] + [164 - 50 \text{ mm}] * 10 = 1235 \text{ mW}$$

which is greater than 31.6 mW

Figure 8.16 Test Reduction Table – 2.4 GHz Aux South Star

Mode	Side	Required Channel	Tested/Reduced
802.11b	Back	1 – 2412 MHz	Reduced ²
		6 – 2437 MHz	Tested
		11 – 2462 MHz	Tested
	Top	1 – 2412 MHz	Reduced ¹
		6 – 2437 MHz	Tested
		11 – 2462 MHz	Reduced ¹
	Left, Right, Bottom	1 – 2412 MHz	Reduced ⁴
		6 – 2437 MHz	Reduced ⁴
		11 – 2462 MHz	Reduced ⁴
802.11g	Back	1 – 2412 MHz	Reduced ³
		6 – 2437 MHz	Reduced ³
		11 – 2462 MHz	Reduced ³
	Top	1 – 2412 MHz	Reduced ³
		6 – 2437 MHz	Reduced ³
		11 – 2462 MHz	Reduced ³
	Left, Right, Bottom	1 – 2412 MHz	Reduced ³
		6 – 2437 MHz	Reduced ³
		11 – 2462 MHz	Reduced ³
802.11n	Back	1 – 2412 MHz	Reduced ³
		6 – 2437 MHz	Reduced ³
		11 – 2462 MHz	Reduced ³
	Top	1 – 2412 MHz	Reduced ³
		6 – 2437 MHz	Reduced ³
		11 – 2462 MHz	Reduced ³
	Left, Right, Bottom	1 – 2412 MHz	Reduced ³
		6 – 2437 MHz	Reduced ³
		11 – 2462 MHz	Reduced ³

Reduced¹ – When the reported SAR is ≤ 0.4 W/kg, SAR is not required for the remaining test configuration per KDB 248227 D01 v02r02 section 5.1.1 1) page 9.

Reduced² – When the reported SAR is >0.8 W/kg, test the next highest configuration until the SAR value is ≤ 1.2 W/kg per KDB 248227 D01 v02r02 section 5.1.1 3) page 9.

Reduced³ – When the highest reported SAR for DSSS is adjusted by the ratio of OFDM to DSSS specified maximum output power and the adjusted SAR is ≤ 1.2 W/kg, SAR is not required per KDB 248227 D01 v02r02 section 5.2.2 2) page 10.

Reduced⁴ – When the antenna is more than 25 mm from a side, the test can be reduced per KDB447498 D01 v06 section 4.3.1 1) page 11. See below for calculations.

Calculations for test exclusion for Bottom, Right and Left side.

Maximum power: 31.6 mW
 Bottom Edge distance: 164 mm
 Left Side distance: 130 mm
 Right Side distance: 93.1 mm

The closest distance is from the right side. Therefore, if the right side is excluded the bottom and left would also be excluded.

$$[[(3.0)/(\sqrt{2.462})]*50 \text{ mm}]+[(93.1-50 \text{ mm})*10]=562 \text{ mW which is greater than } 31.6 \text{ mW}$$

Figure 8.17 Test Reduction Table – 5.1 GHz Main South Star

Mode	Side	Required Channel	Tested/Reduced
802.11a 5150 MHz	Back	36 – 5180 MHz	Reduced ¹
		40 – 5200 MHz	Reduced ¹
		44 – 5220 MHz	Reduced ¹
		48 – 5240 MHz	Reduced ¹
	Top	36 – 5180 MHz	Reduced ¹
		40 – 5200 MHz	Reduced ¹
		44 – 5220 MHz	Reduced ¹
		48 – 5240 MHz	Reduced ¹
	Left	36 – 5180 MHz	Reduced ¹
		40 – 5200 MHz	Reduced ¹
		44 – 5220 MHz	Reduced ¹
		48 – 5240 MHz	Reduced ¹
Right, Bottom	36 – 5180 MHz	Reduced ²	
	40 – 5200 MHz	Reduced ²	
	44 – 5220 MHz	Reduced ²	
	48 – 5240 MHz	Reduced ²	
802.11n 5150 MHz	Back	36 – 5180 MHz	Reduced ¹
		40 – 5200 MHz	Reduced ¹
		44 – 5220 MHz	Reduced ¹
		48 – 5240 MHz	Reduced ¹
	Top	36 – 5180 MHz	Reduced ³
		40 – 5200 MHz	Reduced ³
		44 – 5220 MHz	Reduced ³
		48 – 5240 MHz	Reduced ³
	Left	36 – 5180 MHz	Reduced ¹
		40 – 5200 MHz	Reduced ¹
		44 – 5220 MHz	Reduced ¹
		48 – 5240 MHz	Reduced ¹
Right, Bottom	36 – 5180 MHz	Reduced ²	
	40 – 5200 MHz	Reduced ²	
	44 – 5220 MHz	Reduced ²	
	48 – 5240 MHz	Reduced ²	
802.11ac 5210 MHz	Back	42 – 5210 MHz	Reduced ¹
	Top	42 – 5210 MHz	Reduced ³
	Left	42 – 5210 MHz	Reduced ¹
	Right, Bottom	42 – 5210 MHz	Reduced ²

Reduced¹ – When the adjusted SAR is ≤ 1.2 W/kg, SAR is not required for the UNII-1 with the same or lower maximum output power in that test configuration per KDB 248227 D01 v02r02 section 5.3.1 1) page 11.

Reduced² – When the antenna is more than 25 mm from a side, the test can be reduced per KDB447498 D01 v06 section 4.3.1 1) page 11. See below for calculations.

Calculations for test exclusion for Bottom and Right side.

Maximum power: 22.4 mW
 Bottom Edge distance: 164 mm
 Right Side distance: 224 mm

The closest distance is from the bottom side. Therefore, if the bottom side is excluded the right would also be excluded.

$$[{\{(3.0)/(\sqrt{5.24})\} * 50 \text{ mm}}] + \{164 - 50 \text{ mm}\} * 10 = 1205 \text{ mW}$$

which is greater than 22.4 mW

Figure 8.18 Test Reduction Table – 5.1 GHz Aux South Star

Mode	Side	Required Channel	Tested/Reduced
802.11a 5150 MHz	Back	36 – 5180 MHz	Reduced ¹
		40 – 5200 MHz	Reduced ¹
		44 – 5220 MHz	Reduced ¹
		48 – 5240 MHz	Reduced ¹
	Top	36 – 5180 MHz	Reduced ¹
		40 – 5200 MHz	Reduced ¹
		44 – 5220 MHz	Reduced ¹
		48 – 5240 MHz	Reduced ¹
	Left, Right, Bottom	36 – 5180 MHz	Reduced ²
		40 – 5200 MHz	Reduced ²
		44 – 5220 MHz	Reduced ²
		48 – 5240 MHz	Reduced ²
802.11n 5150 MHz	Back	36 – 5180 MHz	Reduced ¹
		40 – 5200 MHz	Reduced ¹
		44 – 5220 MHz	Reduced ¹
		48 – 5240 MHz	Reduced ¹
	Top	36 – 5180 MHz	Reduced ¹
		40 – 5200 MHz	Reduced ¹
		44 – 5220 MHz	Reduced ¹
		48 – 5240 MHz	Reduced ¹
	Left, Right, Bottom	36 – 5180 MHz	Reduced ²
		40 – 5200 MHz	Reduced ²
		44 – 5220 MHz	Reduced ²
		48 – 5240 MHz	Reduced ²
802.11ac 5210 MHz	Back	42 – 5210 MHz	Reduced ¹
	Top	42 – 5210 MHz	Reduced ¹
	Left, Right, Bottom	42 – 5210 MHz	Reduced ²

Reduced¹ – When the adjusted SAR is ≤ 1.2 W/kg, SAR is not required for the UNII-1 with the same or lower maximum output power in that test configuration per KDB 248227 D01 v02r02 section 5.3.1 1) page 11.

Reduced² – When the antenna is more than 25 mm from a side, the test can be reduced per KDB447498 D01 v06 section 4.3.1 1) page 11. See below for calculations.

Reduced³ – When the reported SAR is >0.8 W/kg, test the next highest configuration until the SAR value is ≤ 1.2 W/kg per KDB 248227 D01 v02r02 section 5.1.1 3) page 9.

Calculations for test exclusion for Bottom, Right and Left side.

Maximum power: 22.4 mW
 Bottom Edge distance: 164 mm
 Left Side distance: 130 mm
 Right Side distance: 93.1 mm

The closest distance is from the right side. Therefore, if the right side is excluded the bottom and left would also be excluded.

$$[[{(3.0)/(\sqrt{5.24})]*50 \text{ mm}}]+[93.1-50 \text{ mm}]*10]=496 \text{ mW}$$

which is greater than 22.4 mW

Figure 8.19 Test Reduction Table – 5.2 GHz Main South Star

Mode	Side	Required Channel	Tested/Reduced
802.11a 5250 MHz	Back	52 – 5260 MHz	Reduced ³
		56 – 5280 MHz	Tested
		60 – 5300 MHz	Tested
		64 – 5320 MHz	Reduced ³
	Top	52 – 5260 MHz	Reduced ³
		56 – 5280 MHz	Tested
		60 – 5300 MHz	Tested
		64 – 5320 MHz	Reduced ³
	Left	52 – 5260 MHz	Reduced ¹
		56 – 5280 MHz	Reduced ¹
		60 – 5300 MHz	Tested
		64 – 5320 MHz	Reduced ¹
Right, Bottom	52 – 5260 MHz	Reduced ²	
	56 – 5280 MHz	Reduced ²	
	60 – 5300 MHz	Reduced ²	
	64 – 5320 MHz	Reduced ²	
802.11n 5250 MHz	Back	52 – 5260 MHz	Reduced ³
		56 – 5280 MHz	Reduced ³
		60 – 5300 MHz	Reduced ³
		64 – 5320 MHz	Reduced ³
	Top	52 – 5260 MHz	Reduced ³
		56 – 5280 MHz	Reduced ³
		60 – 5300 MHz	Reduced ³
		64 – 5320 MHz	Reduced ³
	Left	52 – 5260 MHz	Reduced ¹
		56 – 5280 MHz	Reduced ¹
		60 – 5300 MHz	Reduced ¹
		64 – 5320 MHz	Reduced ¹
Right, Bottom	52 – 5260 MHz	Reduced ²	
	56 – 5280 MHz	Reduced ²	
	60 – 5300 MHz	Reduced ²	
	64 – 5320 MHz	Reduced ²	
802.11ac 5210 MHz	Back	58 – 5290 MHz	Reduced ³
	Top	58 – 5290 MHz	Reduced ³
	Left	58 – 5290 MHz	Reduced ¹
	Right, Bottom	58 – 5290 MHz	Reduced ²

Reduced¹ – When the reported SAR is ≤ 0.4 W/kg, SAR is not required for the remaining test configuration per KDB 248227 D01 v02r02 section 5.1.1 1) page 9.

Reduced² – When the antenna is more than 25 mm from a side, the test can be reduced per KDB447498 D01 v06 section 4.3.1 1) page 11. See below for calculations.

Reduced³ – When the reported SAR is >0.8 W/kg, test the next highest configuration until the SAR value is ≤ 1.2 W/kg per KDB 248227 D01 v02r02 section 5.1.1 3) page 9.

Reduced⁴ – When the reported SAR is >0.4 W/kg, test the next highest configuration until the SAR value is ≤ 0.8 W/kg per KDB 248227 D01 v02r02 section 5.1.1 2) page 9.

Calculations for test exclusion for Bottom and Right side.

Maximum power: 22.4 mW
 Bottom Edge distance: 164 mm
 Right Side distance: 224 mm

The closest distance is from the bottom side. Therefore, if the bottom side is excluded the right would also be excluded.

$$[(3.0)/(\sqrt{5.32}) * 50 \text{ mm}] + [(164 - 50 \text{ mm}) * 10] = 1205 \text{ mW}$$

which is greater than 22.4 mW

Figure 8.20 Test Reduction Table – 5.2 GHz Aux South Star

Mode	Side	Required Channel	Tested/Reduced
802.11a 5250 MHz	Back	52 – 5260 MHz	Reduced ⁴
		56 – 5280 MHz	Tested
		60 – 5300 MHz	Tested
		64 – 5320 MHz	Reduced ⁴
	Top	52 – 5260 MHz	Reduced ⁴
		56 – 5280 MHz	Tested
		60 – 5300 MHz	Tested
		64 – 5320 MHz	Reduced ⁴
	Left, Right, Bottom	52 – 5260 MHz	Reduced ²
		56 – 5280 MHz	Reduced ²
		60 – 5300 MHz	Reduced ²
		64 – 5320 MHz	Reduced ²
802.11n 5250 MHz	Back	52 – 5260 MHz	Reduced ⁴
		56 – 5280 MHz	Reduced ⁴
		60 – 5300 MHz	Reduced ⁴
		64 – 5320 MHz	Reduced ⁴
	Top	52 – 5260 MHz	Reduced ⁴
		56 – 5280 MHz	Reduced ⁴
		60 – 5300 MHz	Reduced ⁴
		64 – 5320 MHz	Reduced ⁴
	Left, Right, Bottom	52 – 5260 MHz	Reduced ²
		56 – 5280 MHz	Reduced ²
		60 – 5300 MHz	Reduced ²
		64 – 5320 MHz	Reduced ²
802.11ac 5210 MHz	Back	58 – 5290 MHz	Reduced ⁴
	Top	58 – 5290 MHz	Reduced ⁴
	Left, Right, Bottom	58 – 5290 MHz	Reduced ²

Reduced¹ – When the reported SAR is ≤ 0.4 W/kg, SAR is not required for the remaining test configuration per KDB 248227 D01 v02r02 section 5.1.1 1) page 9.

Reduced² – When the antenna is more than 25 mm from a side, the test can be reduced per KDB447498 D01 v06 section 4.3.1 1) page 11. See below for calculations.

Reduced³ – When the reported SAR is >0.8 W/kg, test the next highest configuration until the SAR value is ≤ 1.2 W/kg per KDB 248227 D01 v02r02 section 5.1.1 3) page 9.

Reduced⁴ – When the reported SAR is >0.4 W/kg, test the next highest configuration until the SAR value is ≤ 0.8 W/kg per KDB 248227 D01 v02r02 section 5.1.1 2) page 9.

Calculations for test exclusion for Bottom, Right and Left side.

Maximum power: 22.4 mW
 Bottom Edge distance: 164 mm
 Left Side distance: 130 mm
 Right Side distance: 93.1 mm

The closest distance is from the right side. Therefore, if the right side is excluded the bottom and left would also be excluded.

$$[[(3.0)/(\sqrt{5.32})]*50 \text{ mm}]+[93.1-50 \text{ mm}]*10=496 \text{ mW}$$

which is greater than 22.4 mW

Figure 8.21 Test Reduction Table – 5.6 GHz Main South Star

Mode	Side	Required Channel	Tested/Reduced
802.11a 5600 MHz	Back	100 – 5500 MHz	Reduced ²
		104 – 5520 MHz	Reduced ²
		108 – 5540 MHz	Reduced ²
		112 – 5560 MHz	Reduced ²
		116 – 5580 MHz	Tested
		120 – 5600 MHz	Reduced ²
		124 – 5620 MHz	Tested
		128 – 5640 MHz	Reduced ²
		132 – 5660 MHz	Reduced ²
		136 – 5680 MHz	Reduced ²
	140 – 5700 MHz	Reduced ²	
	Top	100 – 5500 MHz	Reduced ¹
		104 – 5520 MHz	Reduced ¹
		108 – 5540 MHz	Reduced ¹
		112 – 5560 MHz	Reduced ¹
		116 – 5580 MHz	Tested
		120 – 5600 MHz	Reduced ¹
		124 – 5620 MHz	Tested
		128 – 5640 MHz	Reduced ¹
		132 – 5660 MHz	Reduced ¹
		136 – 5680 MHz	Reduced ¹
	140 – 5700 MHz	Reduced ¹	
	Left	100 – 5500 MHz	Reduced ⁴
		104 – 5520 MHz	Reduced ⁴
		108 – 5540 MHz	Reduced ⁴
		112 – 5560 MHz	Reduced ⁴
		116 – 5580 MHz	Tested
		120 – 5600 MHz	Reduced ⁴
		124 – 5620 MHz	Tested
		128 – 5640 MHz	Reduced ⁴
		132 – 5660 MHz	Reduced ⁴
		136 – 5680 MHz	Reduced ⁴
	140 – 5700 MHz	Reduced ⁴	
	Right, Bottom	100 – 5500 MHz	Reduced ³
		104 – 5520 MHz	Reduced ³
		108 – 5540 MHz	Reduced ³
		112 – 5560 MHz	Reduced ³
		116 – 5580 MHz	Reduced ³
		120 – 5600 MHz	Reduced ³
		124 – 5620 MHz	Reduced ³
128 – 5640 MHz		Reduced ³	
132 – 5660 MHz		Reduced ³	
136 – 5680 MHz		Reduced ³	
140 – 5700 MHz	Reduced ³		

Reduced¹ – When the reported SAR is >0.4 W/kg, test the next highest configuration until the SAR value is ≤ 0.8 W/kg per KDB 248227 D01 v02r02 section 5.1.1 2) page 9.

Reduced² – When the reported SAR is >0.8 W/kg, test the next highest configuration until the SAR value is ≤ 1.2 W/kg per KDB 248227 D01 v02r02 section 5.1.1 3) page 9.

Reduced³ – When the antenna is more than 25 mm from a side, the test can be reduced per KDB447498 D01 v06 section 4.3.1 1) page 11. See below for calculations.

Reduced⁴ – When the reported SAR is ≤ 0.4 W/kg, SAR is not required for the remaining test configuration per KDB 248227 D01 v02r02 section 5.1.1 1) page 9.

Calculations for test exclusion for Bottom and Right side.

Maximum power: 22.4 mW
 Bottom Edge distance: 164 mm
 Right Side distance: 224 mm

The closest distance is from the bottom side. Therefore, if the bottom side is excluded the right would also be excluded.

$$[[{(3.0)/(\sqrt{5.70})]*50 \text{ mm}}]+[(164-50 \text{ mm})*10]=1202 \text{ mW which is greater than } 22.4 \text{ mW}$$

Figure 8.22 Test Reduction Table – 5.6 GHz Main South Star

Mode	Side	Required Channel	Tested/Reduced
802.11n 5600 MHz	Back	100 – 5500 MHz	Reduced ²
		104 – 5520 MHz	Reduced ²
		108 – 5540 MHz	Reduced ²
		112 – 5560 MHz	Reduced ²
		116 – 5580 MHz	Reduced ²
		120 – 5600 MHz	Reduced ²
		124 – 5620 MHz	Reduced ²
		128 – 5640 MHz	Reduced ²
		132 – 5660 MHz	Reduced ²
		136 – 5680 MHz	Reduced ²
	140 – 5700 MHz	Reduced ²	
	Top	100 – 5500 MHz	Reduced ¹
		104 – 5520 MHz	Reduced ¹
		108 – 5540 MHz	Reduced ¹
		112 – 5560 MHz	Reduced ¹
		116 – 5580 MHz	Reduced ¹
		120 – 5600 MHz	Reduced ¹
		124 – 5620 MHz	Reduced ¹
		128 – 5640 MHz	Reduced ¹
		132 – 5660 MHz	Reduced ¹
		136 – 5680 MHz	Reduced ¹
	140 – 5700 MHz	Reduced ¹	
	Left	100 – 5500 MHz	Reduced ⁴
		104 – 5520 MHz	Reduced ⁴
		108 – 5540 MHz	Reduced ⁴
		112 – 5560 MHz	Reduced ⁴
		116 – 5580 MHz	Reduced ⁴
		120 – 5600 MHz	Reduced ⁴
		124 – 5620 MHz	Reduced ⁴
		128 – 5640 MHz	Reduced ⁴
		132 – 5660 MHz	Reduced ⁴
		136 – 5680 MHz	Reduced ⁴
	140 – 5700 MHz	Reduced ⁴	
	Right, Bottom	100 – 5500 MHz	Reduced ³
		104 – 5520 MHz	Reduced ³
		108 – 5540 MHz	Reduced ³
		112 – 5560 MHz	Reduced ³
		116 – 5580 MHz	Reduced ³
		120 – 5600 MHz	Reduced ³
		124 – 5620 MHz	Reduced ³
128 – 5640 MHz		Reduced ³	
132 – 5660 MHz		Reduced ³	
136 – 5680 MHz		Reduced ³	
140 – 5700 MHz	Reduced ³		

Reduced¹ – When the reported SAR is >0.4 W/kg, test the next highest configuration until the SAR value is ≤ 0.8 W/kg per KDB 248227 D01 v02r02 section 5.1.1 2) page 9.

Reduced² – When the reported SAR is >0.8 W/kg, test the next highest configuration until the SAR value is ≤ 1.2 W/kg per KDB 248227 D01 v02r02 section 5.1.1 3) page 9.

Reduced³ – When the antenna is more than 25 mm from a side, the test can be reduced per KDB447498 D01 v06 section 4.3.1 1) page 11. See below for calculations.

Reduced⁴ – When the reported SAR is ≤ 0.4 W/kg, SAR is not required for the remaining test configuration per KDB 248227 D01 v02r02 section 5.1.1 1) page 9.

Calculations for test exclusion for Bottom and Right side.

Maximum power: 22.4 mW
 Bottom Edge distance: 164 mm
 Right Side distance: 224 mm

The closest distance is from the bottom side. Therefore, if the bottom side is excluded the right would also be excluded.

$$[[{(3.0)/(\sqrt{5.70})]*50 \text{ mm}}]+[(164-50 \text{ mm})*10]=1202 \text{ mW}$$

which is greater than 22.4 mW

Figure 8.23 Test Reduction Table – 5.6 GHz Main South Star

Mode	Side	Required Channel	Tested/Reduced
802.11ac 5600 MHz	Back	106 – 5530 MHz	Reduced ²
		122 – 5610 MHz	Reduced ²
		138 – 5690 MHz	Reduced ²
	Top	106 – 5530 MHz	Reduced ¹
		122 – 5610 MHz	Reduced ¹
		138 – 5690 MHz	Reduced ¹
	Left	106 – 5530 MHz	Reduced ⁴
		122 – 5610 MHz	Reduced ⁴
		138 – 5690 MHz	Reduced ⁴
	Right, Bottom	106 – 5530 MHz	Reduced ³
		122 – 5610 MHz	Reduced ³
		138 – 5690 MHz	Reduced ³

Reduced¹ – When the reported SAR is >0.4 W/kg, test the next highest configuration until the SAR value is ≤ 0.8 W/kg per KDB 248227 D01 v02r02 section 5.1.1 2) page 9.

Reduced² – When the reported SAR is >0.8 W/kg, test the next highest configuration until the SAR value is ≤ 1.2 W/kg per KDB 248227 D01 v02r02 section 5.1.1 3) page 9.

Reduced³ – When the antenna is more than 25 mm from a side, the test can be reduced per KDB447498 D01 v06 section 4.3.1 1) page 11. See below for calculations.

Reduced⁴ – When the reported SAR is ≤ 0.4 W/kg, SAR is not required for the remaining test configuration per KDB 248227 D01 v02r02 section 5.1.1 1) page 9.

Calculations for test exclusion for Bottom and Right side.

Maximum power: 22.4 mW
 Bottom Edge distance: 164 mm
 Right Side distance: 224 mm

The closest distance is from the bottom side. Therefore, if the bottom side is excluded the right would also be excluded.

$$[[(3.0)/(\sqrt{5.70})]*50 \text{ mm}]+[(164-50 \text{ mm})*10]=1202 \text{ mW which is greater than } 22.4 \text{ mW}$$

Figure 8.24 Test Reduction Table – 5.6 GHz Aux South Star

Mode	Side	Required Channel	Tested/Reduced
802.11a 5600 MHz	Back	100 – 5500 MHz	Reduced ²
		104 – 5520 MHz	Reduced ²
		108 – 5540 MHz	Reduced ²
		112 – 5560 MHz	Reduced ²
		116 – 5580 MHz	Tested
		120 – 5600 MHz	Reduced ²
		124 – 5620 MHz	Tested
		128 – 5640 MHz	Reduced ²
		132 – 5660 MHz	Reduced ²
	136 – 5680 MHz	Reduced ²	
	140 – 5700 MHz	Reduced ²	
	Top	100 – 5500 MHz	Reduced ²
		104 – 5520 MHz	Reduced ²
		108 – 5540 MHz	Reduced ²
		112 – 5560 MHz	Reduced ²
		116 – 5580 MHz	Tested
		120 – 5600 MHz	Reduced ²
		124 – 5620 MHz	Tested
		128 – 5640 MHz	Reduced ²
		132 – 5660 MHz	Reduced ²
	136 – 5680 MHz	Reduced ²	
	140 – 5700 MHz	Reduced ²	
	Left, Right, Bottom	100 – 5500 MHz	Reduced ³
		104 – 5520 MHz	Reduced ³
		108 – 5540 MHz	Reduced ³
		112 – 5560 MHz	Reduced ³
		116 – 5580 MHz	Reduced ³
120 – 5600 MHz		Reduced ³	
124 – 5620 MHz		Reduced ³	
128 – 5640 MHz		Reduced ³	
132 – 5660 MHz		Reduced ³	
136 – 5680 MHz	Reduced ³		
140 – 5700 MHz	Reduced ³		

Reduced¹ – When the reported SAR is >0.4 W/kg, test the next highest configuration until the SAR value is ≤ 0.8 W/kg per KDB 248227 D01 v02r02 section 5.1.1 2) page 9.

Reduced² – When the reported SAR is >0.8 W/kg, test the next highest configuration until the SAR value is ≤ 1.2 W/kg per KDB 248227 D01 v02r02 section 5.1.1 3) page 9.

Reduced³ – When the antenna is more than 25 mm from a side, the test can be reduced per KDB447498 D01 v06 section 4.3.1 1) page 11. See below for calculations.

Reduced⁴ – When the reported SAR is ≤ 0.4 W/kg, SAR is not required for the remaining test configuration per KDB 248227 D01 v02r02 section 5.1.1 1) page 9.

Calculations for test exclusion for Bottom, Right and Left side.

Maximum power: 22.4 mW
 Bottom Edge distance: 164 mm
 Left Side distance: 130 mm
 Right Side distance: 93.1 mm

The closest distance is from the right side. Therefore, if the right side is excluded the bottom and left would also be excluded.

$$[[(3.0)/(\sqrt{5.70})]*50 \text{ mm}]+[93.1-50 \text{ mm}]*10]=493 \text{ mW}$$

which is greater than 22.4 mW

Figure 8.25 Test Reduction Table – 5.6 GHz Aux South Star

Mode	Side	Required Channel	Tested/Reduced
802.11n 5600 MHz	Back	100 – 5500 MHz	Reduced ²
		104 – 5520 MHz	Reduced ²
		108 – 5540 MHz	Reduced ²
		112 – 5560 MHz	Reduced ²
		116 – 5580 MHz	Reduced ²
		120 – 5600 MHz	Reduced ²
		124 – 5620 MHz	Reduced ²
		128 – 5640 MHz	Reduced ²
		132 – 5660 MHz	Reduced ²
	Top	136 – 5680 MHz	Reduced ²
		140 – 5700 MHz	Reduced ²
		100 – 5500 MHz	Reduced ²
		104 – 5520 MHz	Reduced ²
		108 – 5540 MHz	Reduced ²
		112 – 5560 MHz	Reduced ²
		116 – 5580 MHz	Reduced ²
		120 – 5600 MHz	Reduced ²
		124 – 5620 MHz	Reduced ²
	Left, Right, Bottom	128 – 5640 MHz	Reduced ²
		132 – 5660 MHz	Reduced ²
		136 – 5680 MHz	Reduced ²
		140 – 5700 MHz	Reduced ²
		100 – 5500 MHz	Reduced ³
		104 – 5520 MHz	Reduced ³
		108 – 5540 MHz	Reduced ³
		112 – 5560 MHz	Reduced ³
		116 – 5580 MHz	Reduced ³
120 – 5600 MHz	Reduced ³		
124 – 5620 MHz	Reduced ³		
128 – 5640 MHz	Reduced ³		
132 – 5660 MHz	Reduced ³		
136 – 5680 MHz	Reduced ³		
140 – 5700 MHz	Reduced ³		

Reduced¹ – When the reported SAR is >0.4 W/kg, test the next highest configuration until the SAR value is ≤ 0.8 W/kg per KDB 248227 D01 v02r02 section 5.1.1 2) page 9.

Reduced² – When the reported SAR is >0.8 W/kg, test the next highest configuration until the SAR value is ≤ 1.2 W/kg per KDB 248227 D01 v02r02 section 5.1.1 3) page 9.

Reduced³ – When the antenna is more than 25 mm from a side, the test can be reduced per KDB447498 D01 v06 section 4.3.1 1) page 11. See below for calculations.

Reduced⁴ – When the reported SAR is ≤ 0.4 W/kg, SAR is not required for the remaining test configuration per KDB 248227 D01 v02r02 section 5.1.1 1) page 9.

Calculations for test exclusion for Bottom, Right and Left side.

Maximum power: 22.4 mW
 Bottom Edge distance: 164 mm
 Left Side distance: 130 mm
 Right Side distance: 93.1 mm

The closest distance is from the right side. Therefore, if the right side is excluded the bottom and left would also be excluded.

$$[[(3.0)/(\sqrt{5.70})]*50 \text{ mm}]+[93.1-50 \text{ mm}]*10]=493 \text{ mW}$$

which is greater than 22.4 mW

Figure 8.26 Test Reduction Table – 5.6 GHz Aux South Star

Mode	Side	Required Channel	Tested/Reduced
802.11ac 5600 MHz	Back	106 – 5530 MHz	Reduced ²
		122 – 5610 MHz	Reduced ²
		138 – 5690 MHz	Reduced ²
	Top	106 – 5530 MHz	Reduced ²
		122 – 5610 MHz	Reduced ²
		138 – 5690 MHz	Reduced ²
	Left, Right, Bottom	106 – 5530 MHz	Reduced ³
		122 – 5610 MHz	Reduced ³
		138 – 5690 MHz	Reduced ³

Reduced¹ – When the reported SAR is >0.4 W/kg, test the next highest configuration until the SAR value is ≤ 0.8 W/kg per KDB 248227 D01 v02r02 section 5.1.1 2) page 9.

Reduced² – When the reported SAR is >0.8 W/kg, test the next highest configuration until the SAR value is ≤ 1.2 W/kg per KDB 248227 D01 v02r02 section 5.1.1 3) page 9.

Reduced³ – When the antenna is more than 25 mm from a side, the test can be reduced per KDB447498 D01 v06 section 4.3.1 1) page 11. See below for calculations.

Reduced⁴ – When the reported SAR is ≤ 0.4 W/kg, SAR is not required for the remaining test configuration per KDB 248227 D01 v02r02 section 5.1.1 1) page 9.

Calculations for test exclusion for Bottom, Right and Left side.

Maximum power: 22.4 mW
 Bottom Edge distance: 164 mm
 Left Side distance: 130 mm
 Right Side distance: 93.1 mm

The closest distance is from the right side. Therefore, if the right side is excluded the bottom and left would also be excluded.

$$[[(3.0)/(\sqrt{5.70})]*50 \text{ mm}]+[93.1-50 \text{ mm}]*10]=493 \text{ mW}$$

which is greater than 22.4 mW

Figure 8.27 Test Reduction Table – 5.8 GHz Main South Star

Mode	Side	Required Channel	Tested/Reduced
802.11a 5800 MHz	Back	149 – 5745 MHz	Reduced ²
		153 – 5765 MHz	Reduced ²
		157 – 5785 MHz	Tested
		161 – 5805 MHz	Reduced ²
		165 – 5825 MHz	Tested
	Top	149 – 5745 MHz	Reduced ¹
		153 – 5765 MHz	Reduced ¹
		157 – 5785 MHz	Tested
		161 – 5805 MHz	Reduced ¹
		165 – 5825 MHz	Reduced ¹
	Left	149 – 5745 MHz	Reduced ¹
		153 – 5765 MHz	Reduced ¹
		157 – 5785 MHz	Tested
		161 – 5805 MHz	Reduced ¹
		165 – 5825 MHz	Reduced ¹
	Right, Bottom	149 – 5745 MHz	Reduced ⁴
153 – 5765 MHz		Reduced ⁴	
157 – 5785 MHz		Reduced ⁴	
161 – 5805 MHz		Reduced ⁴	
165 – 5825 MHz		Reduced ⁴	
802.11n 5800 MHz	Back	149 – 5745 MHz	Reduced ²
		153 – 5765 MHz	Reduced ²
		157 – 5785 MHz	Reduced ²
		161 – 5805 MHz	Reduced ²
		165 – 5825 MHz	Reduced ²
	Top	149 – 5745 MHz	Reduced ¹
		153 – 5765 MHz	Reduced ¹
		157 – 5785 MHz	Reduced ¹
		161 – 5805 MHz	Reduced ¹
		165 – 5825 MHz	Reduced ¹
	Left	149 – 5745 MHz	Reduced ¹
		153 – 5765 MHz	Reduced ¹
		157 – 5785 MHz	Reduced ¹
		161 – 5805 MHz	Reduced ¹
		165 – 5825 MHz	Reduced ¹
	Right, Bottom	149 – 5745 MHz	Reduced ⁴
153 – 5765 MHz		Reduced ⁴	
157 – 5785 MHz		Reduced ⁴	
161 – 5805 MHz		Reduced ⁴	
165 – 5825 MHz		Reduced ⁴	
802.11ac 5800 MHz	Back	155 – 5775 MHz	Reduced ²
	Top	155 – 5775 MHz	Reduced ¹
	Left	155 – 5775 MHz	Reduced ¹
	Right, Bottom	155 – 5775 MHz	Reduced ⁴

Reduced¹ – When the reported SAR is ≤ 0.4 W/kg, SAR is not required for the remaining test configuration per KDB 248227 D01 v02r02 section 5.1.1 1) page 9.

Reduced² – When the reported SAR is > 0.4 W/kg, test next highest output power channel until SAR ≤ 0.8 W/kg then all remaining test configurations are not required per KDB 248227 D01 v02r02 section 5.1.1 2) page 9.

Reduced³ – When the reported SAR is >0.8 W/kg, test the next highest configuration until the SAR value is ≤ 1.2 W/kg per KDB 248227 D01 v02r02 section 5.1.1 3) page 9.

Reduced⁴ – When the antenna is more than 25 mm from a side, the test can be reduced per KDB447498 D01 v06 section 4.3.1 1) page 11. See below for calculations.

Calculations for test exclusion for Bottom and Right side.

Maximum power: 22.4 mW
 Bottom Edge distance: 164 mm
 Right Side distance: 224 mm

The closest distance is from the bottom side. Therefore, if the bottom side is excluded the right would also be excluded.

$$[[{(3.0)/(\sqrt{5.825})]*50 \text{ mm}}]+[[164-50 \text{ mm}]*10]=1202 \text{ mW}$$

which is greater than 22.4 mW

Figure 8.28 Test Reduction Table – 5.8 GHz Aux South Star

Mode	Side	Required Channel	Tested/Reduced
802.11a 5800 MHz	Back	149 – 5745 MHz	Reduced ³
		153 – 5765 MHz	Reduced ³
		157 – 5785 MHz	Tested
		161 – 5805 MHz	Reduced ³
		165 – 5825 MHz	Tested
	Top	149 – 5745 MHz	Reduced ³
		153 – 5765 MHz	Reduced ³
		157 – 5785 MHz	Tested
		161 – 5805 MHz	Reduced ³
		165 – 5825 MHz	Tested
	Left, Right, Bottom	149 – 5745 MHz	Reduced ⁴
		153 – 5765 MHz	Reduced ⁴
		157 – 5785 MHz	Reduced ⁴
		161 – 5805 MHz	Reduced ⁴
		165 – 5825 MHz	Reduced ⁴
802.11n 5800 MHz	Back	149 – 5745 MHz	Reduced ³
		153 – 5765 MHz	Reduced ³
		157 – 5785 MHz	Reduced ³
		161 – 5805 MHz	Reduced ³
		165 – 5825 MHz	Reduced ³
	Top	149 – 5745 MHz	Reduced ³
		153 – 5765 MHz	Reduced ³
		157 – 5785 MHz	Reduced ³
		161 – 5805 MHz	Reduced ³
		165 – 5825 MHz	Reduced ³
	Left, Right, Bottom	149 – 5745 MHz	Reduced ⁴
		153 – 5765 MHz	Reduced ⁴
		157 – 5785 MHz	Reduced ⁴
		161 – 5805 MHz	Reduced ⁴
		165 – 5825 MHz	Reduced ⁴
802.11ac 5800 MHz	Back	155 – 5775 MHz	Reduced ³
	Top	155 – 5775 MHz	Reduced ³
	Left, Right, Bottom	155 – 5775 MHz	Reduced ⁴

Reduced¹ – When the reported SAR is ≤ 0.4 W/kg, SAR is not required for the remaining test configuration per KDB 248227 D01 v02r02 section 5.1.1 1) page 9.

Reduced² – When the reported SAR is > 0.4 W/kg, test next highest output power channel until SAR ≤ 0.8 W/kg then all remaining test configurations are not required per KDB 248227 D01 v02r02 section 5.1.1 2) page 9.

Reduced³ – When the reported SAR is >0.8 W/kg, test the next highest configuration until the SAR value is ≤ 1.2 W/kg per KDB 248227 D01 v02r02 section 5.1.1 3) page 9.

Reduced⁴ – When the antenna is more than 25 mm from a side, the test can be reduced per KDB447498 D01 v06 section 4.3.1 1) page 11. See below for calculations.

Calculations for test exclusion for Bottom, Right and Left side.

Maximum power: 22.4 mW
 Bottom Edge distance: 164 mm
 Left Side distance: 130 mm
 Right Side distance: 93.1 mm

The closest distance is from the right side. Therefore, if the right side is excluded the bottom and left would also be excluded.

$$[[{(3.0)/(\sqrt{5.825})} * 50 \text{ mm}]] + [[93.1 - 50 \text{ mm}] * 10] = 493 \text{ mW}$$

which is greater than 22.4 mW

SAR Data Summary – 2450 MHz Body 802.11b & BT

MEASUREMENT RESULTS

Plot	Gap	Antenna	Position	Frequency		Modulation	Antenna	End Power	Measured SAR (W/kg)	Reported SAR (W/kg)
				MHz	Ch.			(dBm)		
1	0 mm	Speedwire	Back	2437	6	DSSS	Main	15.00	1.08	1.08
----				2462	11	DSSS	Main	14.96	0.948	0.96
----				2437	6	DSSS	Aux	14.95	0.945	0.96
----				2462	11	DSSS	Aux	14.92	0.909	0.93
----			2437	6	DSSS	Main	15.00	0.163	0.16	
----			2437	6	DSSS	Aux	14.95	0.108	0.11	
----			2437	6	DSSS	Main	14.95	0.0367	0.04	
----			2440	39	GFSK	Main	12.00	0.286	0.29	
----			2440	39	GFSK	Aux	12.00	0.0432	0.04	
----			2440	39	GFSK	Aux	12.00	0.0432	0.04	
----		South Star	Back	2437	6	DSSS	Main	15.00	0.915	0.92
----				2462	11	DSSS	Main	14.96	0.849	0.86
----				2437	6	DSSS	Aux	14.95	0.982	0.99
----				2462	11	DSSS	Aux	14.92	0.878	0.89
----			2437	6	DSSS	Main	15.00	0.132	0.13	
----			2437	6	DSSS	Aux	14.95	0.107	0.11	
----			2437	6	DSSS	Main	14.95	0.0253	0.03	
----			2440	39	GFSK	Main	12.00	0.276	0.28	
----		2440	39	GFSK	Aux	12.00	0.0361	0.04		
----		Speedwire	Repeat	2437	6	DSSS	Main	15.00	1.07	1.07

Body
1.6 W/kg (mW/g)
 averaged over 1 gram

1. Battery is fully charged for all tests.
 Power Measured Conducted ERP EIRP
2. SAR Measurement
 Phantom Configuration Left Head Eli4 Right Head
 SAR Configuration Head Body
3. Test Signal Call Mode Test Code Base Station Simulator
4. Test Configuration With Belt Clip Without Belt Clip N/A
5. Tissue Depth is at least 15.0 cm

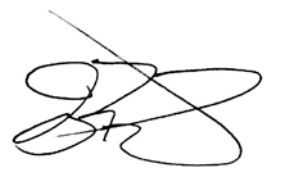

 Jay M. Moulton
 Vice President

SAR Data Summary – 5250 MHz Body 802.11a

MEASUREMENT RESULTS

Plot	Gap	Antenna	Position	Frequency		Modulation	Antenna	End Power	Measured SAR (W/kg)	Reported SAR (W/kg)
				MHz	Ch.			(dBm)		
----	0 mm	Speedwire	Back	5280	56	OFDM	Main	13.50	0.914	0.91
----				5300	60	OFDM	Main	13.50	0.917	0.92
2				5280	56	OFDM	Aux	13.50	1.16	1.16
----				5300	60	OFDM	Aux	13.50	1.04	1.04
----			5280	56	OFDM	Main	13.50	1.14	1.14	
----			5300	60	OFDM	Main	13.50	1.07	1.07	
----			5280	56	OFDM	Aux	13.50	1.14	1.14	
----			5300	60	OFDM	Aux	13.50	1.11	1.11	
----		5300	60	OFDM	Main	13.50	0.0576	0.06		
----		South Star	Back	5280	56	OFDM	Main	13.50	1.10	1.10
----				5300	60	OFDM	Main	13.50	1.16	1.16
----				5280	56	OFDM	Aux	13.50	0.676	0.68
----				5300	60	OFDM	Aux	13.50	0.742	0.74
----			5280	56	OFDM	Main	13.50	1.11	1.11	
----			5300	60	OFDM	Main	13.50	1.04	1.04	
----			5280	56	OFDM	Aux	13.50	0.434	0.43	
----			5300	60	OFDM	Aux	13.50	0.437	0.44	
----		5300	60	OFDM	Main	13.50	0.178	0.18		
----		Speedwire	Repeat	5300	60	OFDM	Main	13.50	1.14	1.14

Body
1.6 W/kg (mW/g)
 averaged over 1 gram

- Battery is fully charged for all tests.
 Power Measured Conducted ERP EIRP
- SAR Measurement
 Phantom Configuration Left Head Eli4 Right Head
 SAR Configuration Head Body
- Test Signal Call Mode Test Code Base Station Simulator
- Test Configuration With Belt Clip Without Belt Clip N/A
- Tissue Depth is at least 15.0 cm

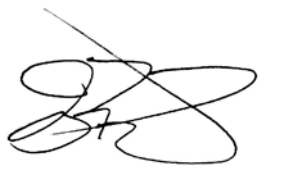

Jay M. Moulton
 Vice President

SAR Data Summary – 5600 MHz Body 802.11a

MEASUREMENT RESULTS

Plot	Gap	Antenna	Position	Frequency		Modulation	Antenna	End Power (dBm)	Measured SAR (W/kg)	Reported SAR (W/kg)		
				MHz	Ch.							
----	0 mm	Speedwire	Back	5580	116	OFDM	Main	13.50	1.02	1.02		
3				5620	124	OFDM		13.50	1.14	1.14		
----				5580	116	OFDM	Aux	13.42	0.503	0.51		
----				5620	124	OFDM		13.38	0.486	0.50		
----			Top	5580	116	OFDM	Main	13.50	0.515	0.52		
----				5620	124	OFDM		13.50	0.494	0.49		
----				5580	116	OFDM	Aux	13.42	0.605	0.62		
----				5620	124	OFDM		13.38	0.572	0.59		
----			Left	5620	124	OFDM	Main	13.38	0.147	0.15		
----				South Star	Back	5580	116	OFDM	Main	13.50	0.811	0.81
----						5620	124	OFDM		13.50	0.765	0.77
----						5580	116	OFDM	Aux	13.42	0.873	0.89
----		5620	124			OFDM	13.38	0.861		0.89		
----		Top	5580	116	OFDM	Main	13.50	0.425	0.43			
----			5620	124	OFDM		13.50	0.412	0.41			
----			5580	116	OFDM	Aux	13.42	1.04	1.06			
----			5620	124	OFDM		13.38	1.10	1.13			
----		Left	5620	124	OFDM	Main	13.38	0.149	0.15			
----			Speedwire	Repeat	5620	124	OFDM	Main	13.50	1.13	1.13	

Body
1.6 W/kg (mW/g)
 averaged over 1 gram

- Battery is fully charged for all tests.
 Power Measured Conducted ERP EIRP
- SAR Measurement
 Phantom Configuration Left Head Eli4 Right Head
 SAR Configuration Head Body
- Test Signal Call Mode Test Code Base Station Simulator
- Test Configuration With Belt Clip Without Belt Clip N/A
- Tissue Depth is at least 15.0 cm

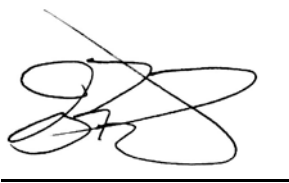

Jay M. Moulton
 Vice President

SAR Data Summary – 5800 MHz Body 802.11a

MEASUREMENT RESULTS											
Plot	Gap	Antenna	Position	Frequency		Modulation	Antenna	End Power (dBm)	Measured SAR (W/kg)	Reported SAR (W/kg)	
				MHz	Ch.						
----	0 mm	Speedwire	Back	5785	157	OFDM	Main	13.50	0.895	0.90	
4				5825	165	OFDM		13.50	0.904	0.90	
----				5785	157	OFDM	Aux	13.50	0.590	0.59	
----				5825	165	OFDM		13.50	0.692	0.69	
----			Top	5785	157	OFDM	Main	13.50	0.494	0.49	
----				5825	165	OFDM		13.50	0.460	0.46	
----				5785	157	OFDM	Aux	13.50	0.673	0.67	
----				5825	165	OFDM		13.50	0.736	0.74	
----		South Star	Back	Main	5785	157	OFDM	13.50	0.436	0.44	
----					5825	165	OFDM	13.50	0.465	0.47	
----				Aux	5785	157	OFDM	13.50	0.813	0.81	
----					5825	165	OFDM	13.50	0.791	0.79	
----			Top	Main	5785	157	OFDM	13.50	0.213	0.21	
----					5785	157	OFDM	13.50	0.879	0.88	
----				Aux	5825	165	OFDM	13.50	0.836	0.84	
----					5785	157	OFDM	13.50	0.117	0.12	
----		Speedwire	Repeated		5785	157	OFDM	Aux	13.50	0.851	0.85

Body
1.6 W/kg (mW/g)
averaged over 1 gram

1. Battery is fully charged for all tests.
 Power Measured Conducted ERP EIRP
2. SAR Measurement
 Phantom Configuration Left Head Eli4 Right Head
 SAR Configuration Head Body
3. Test Signal Call Mode Test Code Base Station Simulator
4. Test Configuration With Belt Clip Without Belt Clip N/A
5. Tissue Depth is at least 15.0 cm



 Jay M. Moulton
 Vice President

SAR Data Summary – Simultaneous Evaluation

MEASUREMENT RESULTS – BT								
Frequency		Modulation	Frequency		Modulation	SAR ₁	SAR ₂	SAR Total
MHz	Ch.		MHz	Ch.				
2437	6	DSSS	2440	39	GFSK	1.08	0.29	1.37
5300	60	OFDM	2440	39	GFSK	1.16	0.29	1.45
5620	124	OFDM	2440	39	GFSK	1.14	0.29	1.43
5825	165	OFDM	2440	39	GFSK	0.90	0.29	1.19

Body
1.6 W/kg (mW/g)
averaged over 1 gram

The sum of the two transmitters is less than the limit; therefore, the simultaneous transmission meets the requirements of KDB447498 D01 v06 section 4.3.2 page 11.

MEASUREMENT RESULTS – MIMO								
Frequency		Modulation	Frequency		Modulation	SAR ₁	SAR ₂	SAR Total
MHz	Ch.		MHz	Ch.				
2437	6	DSSS	2437	6	DSSS	1.08	0.99	2.07
5300	60	OFDM	5280	56	OFDM	1.16	1.16	2.32
5620	124	OFDM	5620	124	OFDM	1.14	1.13	2.27
5825	165	OFDM	5785	157	OFDM	0.90	0.88	1.78

Body
1.6 W/kg (mW/g)
averaged over 1 gram

The worst case condition is in the 5.2 GHz band. The main and aux antennas are a minimum of 104 mm apart. Using the highest reported SAR to calculate the simultaneous Tx using peak separation ratio, the highest ratio would be 0.03 which meets the requirements of KDB 447498 section 4.3.2 3) on page 13. The calculation is shown below.

Simultaneous Separation Ratio Calculation

$$(SAR_1 + SAR_2)^{1.5}/R_i \leq 0.04 \text{ rounded to two digits}$$

$$(1.16 + 1.16)^{1.5}/104 = 0.03$$

9. Test Equipment List

Table 9.1 Equipment Specifications

Type	Calibration Due Date	Calibration Done Date	Serial Number
Staubli Robot TX60L	N/A	N/A	F07/55M6A1/A/01
Measurement Controller CS8c	N/A	N/A	1012
ELI4 Flat Phantom	N/A	N/A	1065
Device Holder	N/A	N/A	N/A
Data Acquisition Electronics 4	04/13/2019	04/13/2018	1416
SPEAG E-Field Probe EX3DV4	01/17/2019	01/17/2018	3833
Speag Validation Dipole D2450V2	08/10/2018	08/10/2015	881
Speag Validation Dipole D5GHzV2	08/11/2018	08/11/2015	1119
Agilent N1911A Power Meter	05/20/2019	03/20/2017	GB45100254
Agilent N1922A Power Sensor	06/21/2019	06/21/2017	MY45240464
Advantest R3261A Spectrum Analyzer	03/26/2019	03/20/2017	31720068
Agilent (HP) 8350B Signal Generator	03/26/2019	03/20/2017	2749A10226
Agilent (HP) 83525A RF Plug-In	03/26/2019	03/20/2017	2647A01172
Agilent (HP) 8753C Vector Network Analyzer	03/26/2019	03/20/2017	3135A01724
Agilent (HP) 85047A S-Parameter Test Set	03/26/2019	03/20/2017	2904A00595
Agilent (HP) 8960 Base Station Sim.	03/30/2019	03/30/2017	MY48360364
Anritsu MT8820C	07/27/2019	07/27/2017	6201176199
Agilent 778D Dual Directional Coupler	N/A	N/A	MY48220184
MiniCircuits BW-N20W5+ Fixed 20 dB Attenuator	N/A	N/A	N/A
MiniCircuits SPL-10.7+ Low Pass Filter	N/A	N/A	R8979513746
Aprel Dielectric Probe Assembly	N/A	N/A	0011
Body Equivalent Matter (2450 MHz)	N/A	N/A	N/A
Body Equivalent Matter (5 GHz)	N/A	N/A	N/A

10. Conclusion

The SAR measurement indicates that the EUT complies with the RF radiation exposure limits of the FCC/IC. These measurements are taken to simulate the RF effects exposure under worst-case conditions. Precise laboratory measures were taken to assure repeatability of the tests. The tested device complies with the requirements in respect to all parameters subject to the test. The test results and statements relate only to the item(s) tested.

Please note that the absorption and distribution of electromagnetic energy in the body is a very complex phenomena that depends on the mass, shape, and size of the body; the orientation of the body with respect to the field vectors; and, the electrical properties of both the body and the environment. Other variables that may play a substantial role in possible biological effects are those that characterize the environment (e.g. ambient temperature, air velocity, relative humidity, and body insulation) and those that characterize the individual (e.g. age, gender, activity level, debilitation, or disease). Because innumerable factors may interact to determine the specific biological outcome of an exposure to electromagnetic fields, any protection guide shall consider maximal amplification of biological effects as a result of field-body interactions, environmental conditions, and physiological variables.

11. References

- [1] Federal Communications Commission, ET Docket 93-62, Guidelines for Evaluating the Environmental Effects of Radio Frequency Radiation, August 1996
- [2] ANSI/IEEE C95.1 – 1992, American National Standard Safety Levels with respect to Human Exposure to Radio Frequency Electromagnetic Fields, 300kHz to 100GHz, New York: IEEE, 1992.
- [3] ANSI/IEEE C95.3 – 2002, IEEE Recommended Practice for the Measurement of Potentially Hazardous Electromagnetic Fields – RF and Microwave, New York: IEEE, 2002.
- [4] International Electrotechnical Commission, IEC 62209-2 (Edition 1.0), Human Exposure to radio frequency fields from hand-held and body mounted wireless communication devices – Human models, instrumentation, and procedures – Part 2: Procedure to determine the specific absorption rate (SAR) for wireless communication devices used in close proximity to the human body (frequency range of 30 MHz to 6 GHz), March 2010.
- [5] IEEE Standard 1528 – 2013, IEEE Recommended Practice for Determining the Peak-Spatial Average Specific Absorption Rate (SAR) in the Human Head from Wireless Communication Devices: Measurement Techniques, June 2013.
- [6] Industry Canada, RSS – 102 Issue 5, Radio Frequency Exposure Compliance of Radiocommunication Apparatus (All Frequency Bands), March 2015.
- [7] Health Canada, Safety Code 6, Limits of Human Exposure to Radiofrequency Electromagnetic Fields in the Frequency Range from 3kHz to 300 GHz, 2009.

Appendix A – System Validation Plots and Data

```
*****  
Test Result for UIM Dielectric Parameter  
Tue 12/Jun/2018  
Freq Frequency(GHz)  
FCC_eH Limits for Head Epsilon  
FCC_sH Limits for Head Sigma  
FCC_eB Limits for Body Epsilon  
FCC_sB Limits for Body Sigma  
Test_e Epsilon of UIM  
Test_s Sigma of UIM  
*****  
Freq          FCC_eB FCC_sB Test_e Test_s  
2.4100        52.75  1.91  52.61  1.92  
2.4120        52.748 1.912 52.606 1.922*  
2.4200        52.74  1.92  52.59  1.93  
2.4300        52.73  1.93  52.57  1.94  
2.4370        52.716 1.937 52.556 1.947*  
2.4400        52.71  1.94  52.55  1.95  
2.4500        52.70  1.95  52.53  1.96  
2.4600        52.69  1.96  52.51  1.98  
2.4620        52.686 1.964 52.508 1.982*  
2.4700        52.67  1.98  52.50  1.99  
2.4800        52.66  1.99  52.48  2.00
```

* value interpolated

Test Result for UIM Dielectric Parameter

Tue 05/Jun/2018

Freq Frequency(GHz)

FCC_eH Limits for Head Epsilon

FCC_sH Limits for Head Sigma

FCC_eB Limits for Body Epsilon

FCC_sB Limits for Body Sigma

Test_e Epsilon of UIM

Test_s Sigma of UIM

Freq	FCC_eB	FCC_sB	Test_e	Test_s
5.1000	49.15	5.18	49.19	5.14
5.1200	49.12	5.21	49.16	5.17
5.1400	49.10	5.23	49.13	5.20
5.1600	49.07	5.25	49.10	5.23
5.1800	49.04	5.28	49.07	5.26
5.2000	49.01	5.30	49.04	5.29
5.2100	49.00	5.31	49.035	5.30*
5.2200	48.99	5.32	49.03	5.31
5.2400	48.96	5.35	49.00	5.34
5.2600	48.93	5.37	48.98	5.37
5.2800	48.91	5.39	48.95	5.39
5.2900	48.895	5.405	48.935	5.405*
5.3000	48.88	5.42	48.92	5.42
5.3200	48.85	5.44	48.90	5.45
5.3400	48.82	5.46	48.87	5.48
5.3600	48.80	5.49	48.84	5.49
5.3800	48.77	5.51	48.81	5.50
5.4000	48.74	5.53	48.78	5.52
5.4200	48.72	5.56	48.75	5.55
5.4400	48.69	5.58	48.72	5.57
5.4600	48.66	5.60	48.69	5.60
5.4800	48.63	5.63	48.66	5.62
5.5000	48.61	5.65	48.63	5.64
5.5200	48.58	5.67	48.61	5.66
5.5400	48.55	5.70	48.58	5.69
5.5600	48.53	5.72	48.55	5.71
5.5800	48.50	5.74	48.52	5.73
5.6000	48.47	5.77	48.49	5.76
5.6100	48.455	5.78	48.475	5.77*
5.6200	48.44	5.79	48.46	5.78
5.6400	48.42	5.81	48.43	5.80
5.6600	48.39	5.84	48.40	5.82
5.6800	48.36	5.86	48.37	5.84
5.7000	48.34	5.88	48.34	5.87
5.7200	48.31	5.91	48.31	5.89
5.7400	48.28	5.93	48.28	5.92
5.7450	48.273	5.935	48.273	5.925*
5.7600	48.25	5.95	48.25	5.94
5.7750	48.235	5.973	48.228	5.963*
5.7800	48.23	5.98	48.22	5.97
5.7850	48.223	5.985	48.213	5.978*
5.8000	48.20	6.00	48.19	6.00
5.8200	48.17	6.02	48.16	6.02
5.8250	48.165	6.028	48.153	6.025*
5.8400	48.15	6.05	48.13	6.04

* value interpolated

Test Result for UIM Dielectric Parameter

Mon 11/Jun/2018

Freq Frequency(GHz)

FCC_eH Limits for Head Epsilon

FCC_sH Limits for Head Sigma

FCC_eB Limits for Body Epsilon

FCC_sB Limits for Body Sigma

Test_e Epsilon of UIM

Test_s Sigma of UIM

Freq	FCC_eB	FCC_sB	Test_e	Test_s
5.1000	49.15	5.18	49.08	5.20
5.1200	49.12	5.21	49.05	5.22
5.1400	49.10	5.23	49.02	5.24
5.1600	49.07	5.25	48.99	5.26
5.1800	49.04	5.28	48.96	5.28
5.2000	49.01	5.30	48.93	5.30
5.2100	49.00	5.31	48.915	5.31*
5.2200	48.99	5.32	48.90	5.32
5.2400	48.96	5.35	48.97	5.34
5.2600	48.93	5.37	48.94	5.36
5.2800	48.91	5.39	48.91	5.38
5.2900	48.895	5.405	48.895	5.395*
5.3000	48.88	5.42	48.88	5.41
5.3200	48.85	5.44	48.85	5.43
5.3400	48.82	5.46	48.82	5.45
5.3600	48.80	5.49	48.79	5.47
5.3800	48.77	5.51	48.76	5.49
5.4000	48.74	5.53	48.73	5.51
5.4200	48.72	5.56	48.70	5.53
5.4400	48.69	5.58	48.67	5.56
5.4600	48.66	5.60	48.64	5.58
5.4800	48.63	5.63	48.61	5.60
5.5000	48.61	5.65	48.58	5.62
5.5200	48.58	5.67	48.55	5.65
5.5400	48.55	5.70	48.52	5.67
5.5600	48.53	5.72	48.49	5.69
5.5800	48.50	5.74	48.46	5.71
5.6000	48.47	5.77	48.43	5.74
5.6100	48.455	5.78	48.415	5.75*
5.6200	48.44	5.79	48.40	5.76
5.6400	48.42	5.81	48.37	5.78
5.6600	48.39	5.84	48.34	5.81
5.6800	48.36	5.86	48.31	5.83
5.7000	48.34	5.88	48.28	5.85
5.7200	48.31	5.91	48.25	5.88
5.7400	48.28	5.93	48.22	5.90
5.7450	48.273	5.935	48.213	5.905*
5.7600	48.25	5.95	48.19	5.92
5.7750	48.235	5.973	48.168	5.943*
5.7800	48.23	5.98	48.16	5.95
5.7850	48.223	5.985	48.153	5.955*
5.8000	48.20	6.00	48.13	5.97
5.8200	48.17	6.02	48.10	5.99
5.8250	48.165	6.028	48.093	5.998*
5.8400	48.15	6.05	48.07	6.02

* value interpolated

RF Exposure Lab

Plot 1

DUT: Dipole 2450 MHz D2450V2; Type: D2450V2; Serial: D2450V2 - SN: 881

Communication System: CW; Frequency: 2450 MHz; Duty Cycle: 1:1
Medium: MSL2450; Medium parameters used: $f = 2450 \text{ MHz}$; $\sigma = 1.96 \text{ S/m}$; $\epsilon_r = 52.53$; $\rho = 1000 \text{ kg/m}^3$
Phantom section: Flat Section

Test Date: Date: 6/12/2018; Ambient Temp: 23 °C; Tissue Temp: 21 °C
Probe: EX3DV4 - SN3833; ConvF(6.84, 6.84, 6.84); Calibrated: 1/17/2018;
Sensor-Surface: 2mm (Mechanical Surface Detection)
Electronics: DAE4 Sn1416; Calibrated: 4/13/2018
Phantom: ELI v4.0; Type: QDOVA001BB; Serial: 1065
Measurement SW: DASY52, Version 52.10 (0); SEMCAD X Version 14.6.10 (7417)

Procedure Notes:

Body Verification/2450 MHz/Area Scan (61x101x1): Interpolated grid: $dx=1.200 \text{ mm}$, $dy=1.200 \text{ mm}$
Maximum value of SAR (interpolated) = 8.93 W/kg

Body Verification/2450 MHz/Zoom Scan (7x7x7)/Cube 0: Measurement grid: $dx=5\text{mm}$, $dy=5\text{mm}$, $dz=5\text{mm}$
Reference Value = 53.517 V/m; Power Drift = -0.02 dB
Peak SAR (extrapolated) = 11.09 W/kg
 $P_{in} = 100 \text{ mW}$
SAR(1 g) = 5.28 W/kg; SAR(10 g) = 2.91 W/kg
Maximum value of SAR (measured) = 8.84 W/kg

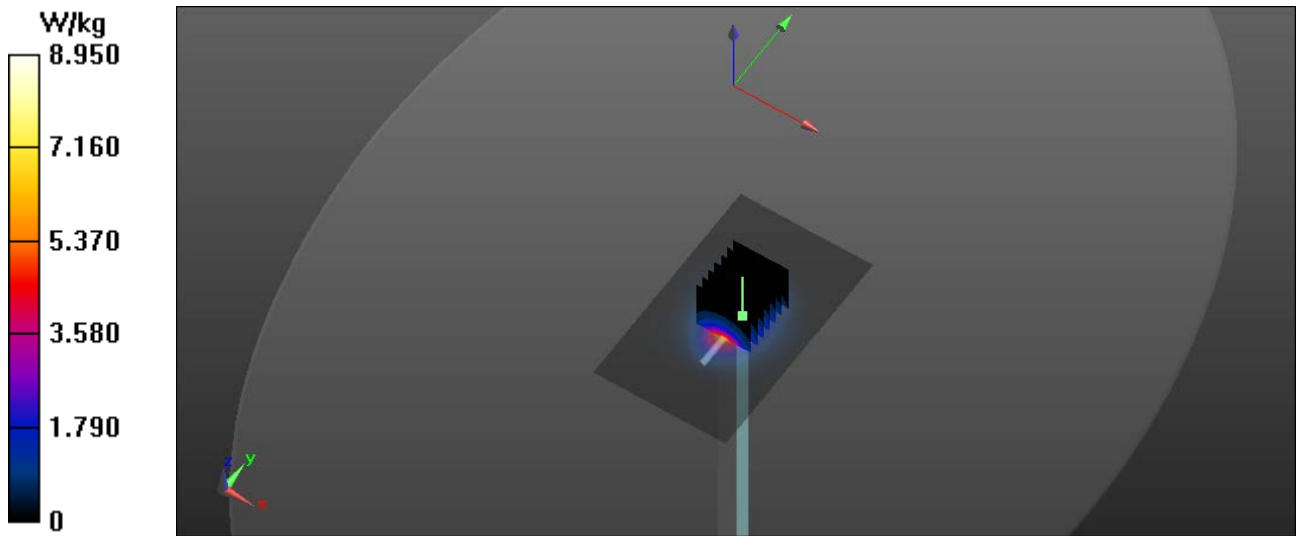

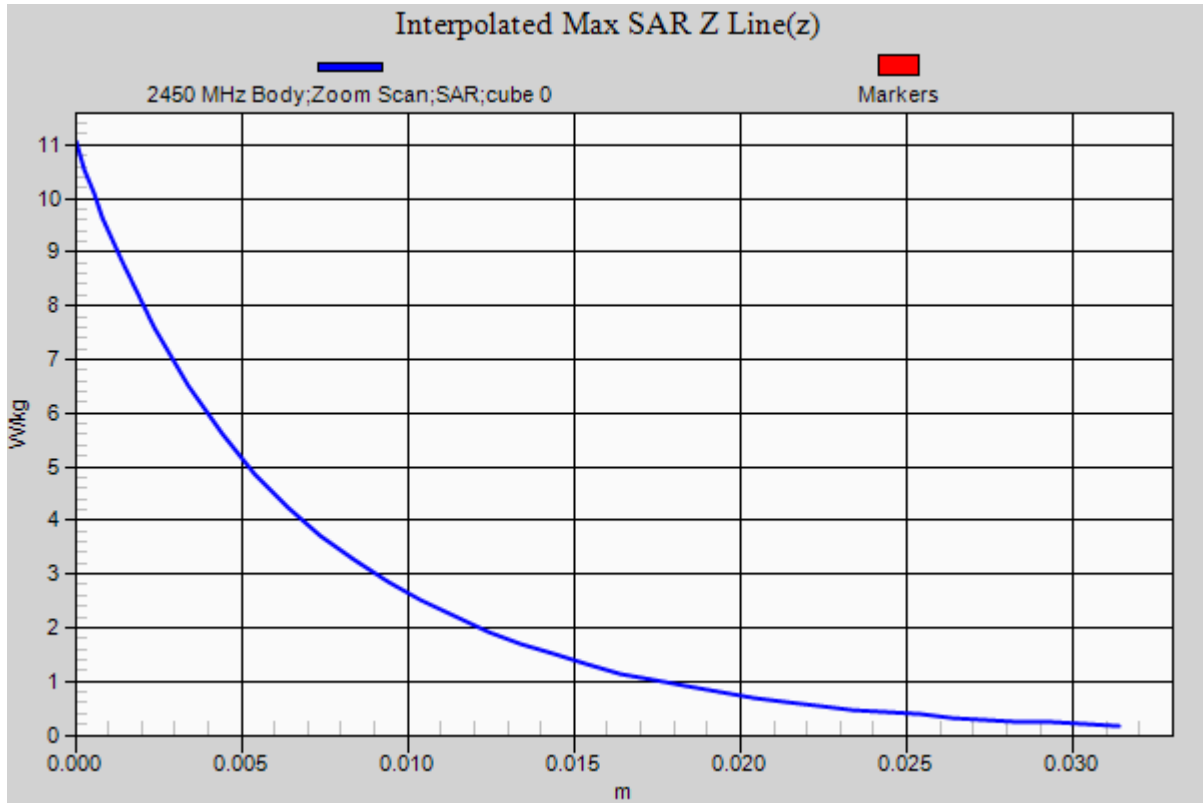

RF Exposure Lab

Plot 2

DUT: Dipole D5GHzV2; Type: D5GHzV2; Serial: D5GHzV2 - SN: 1119

Communication System: CW; Frequency: 5200 MHz; Duty Cycle: 1:1
 Medium: MSL 3-6 GHz; Medium parameters used: $f = 5200$ MHz; $\sigma = 5.29$ S/m; $\epsilon_r = 49.04$; $\rho = 1000$ kg/m³
 Phantom section: Flat Section

Test Date: Date: 6/5/2018; Ambient Temp: 23 °C; Tissue Temp: 21 °C
 Probe: EX3DV4 - SN3833; ConvF(4.28, 4.28, 4.28); Calibrated: 1/17/2018;
 Sensor-Surface: 2mm (Mechanical Surface Detection)
 Electronics: DAE4 Sn1416; Calibrated: 4/13/2018
 Phantom: ELI v4.0; Type: QDOVA001BB; Serial: 1065
 Measurement SW: DASY52, Version 52.10 (0); SEMCAD X Version 14.6.10 (7417)

Procedure Notes:

Body Verification/5200 MHz/Area Scan (61x81x1): Interpolated grid: dx=1.000 mm, dy=1.000 mm
 Maximum value of SAR (interpolated) = 1.89 W/kg

Body Verification/5200 MHz/Zoom Scan (7x7x12)/Cube 0: Measurement grid: dx=4mm, dy=4mm, dz=2mm
 Reference Value = 12.708 V/m; Power Drift = 0.02 dB
 Peak SAR (extrapolated) = 3.21 W/kg
 Pin=10 mW
SAR(1 g) = 0.777 W/kg; SAR(10 g) = 0.224 W/kg
 Maximum value of SAR (measured) = 1.89 W/kg

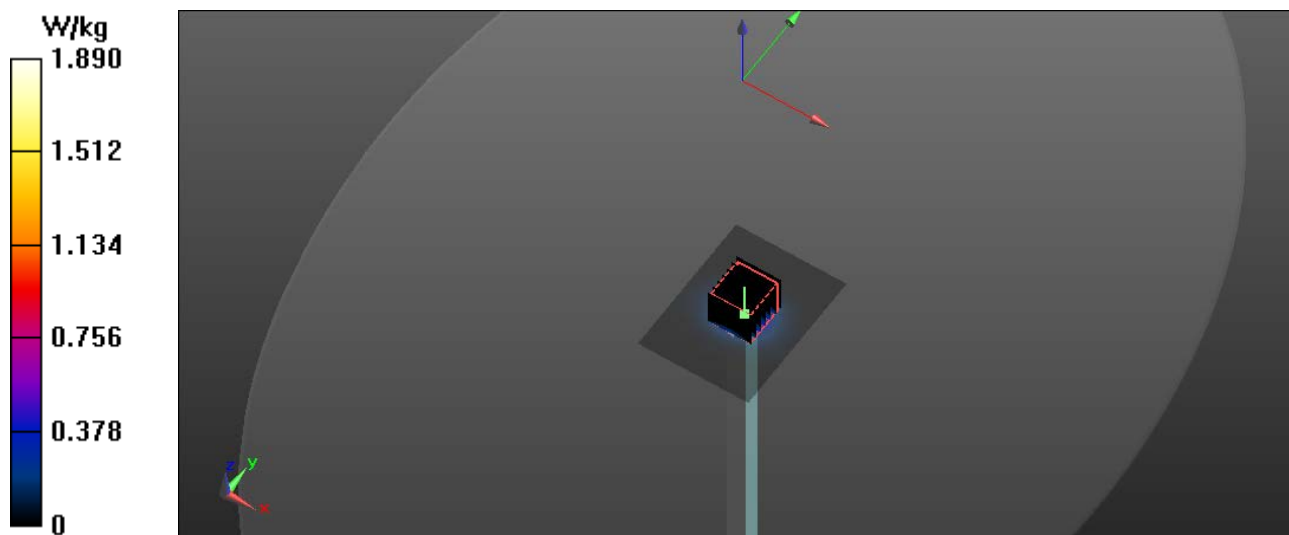

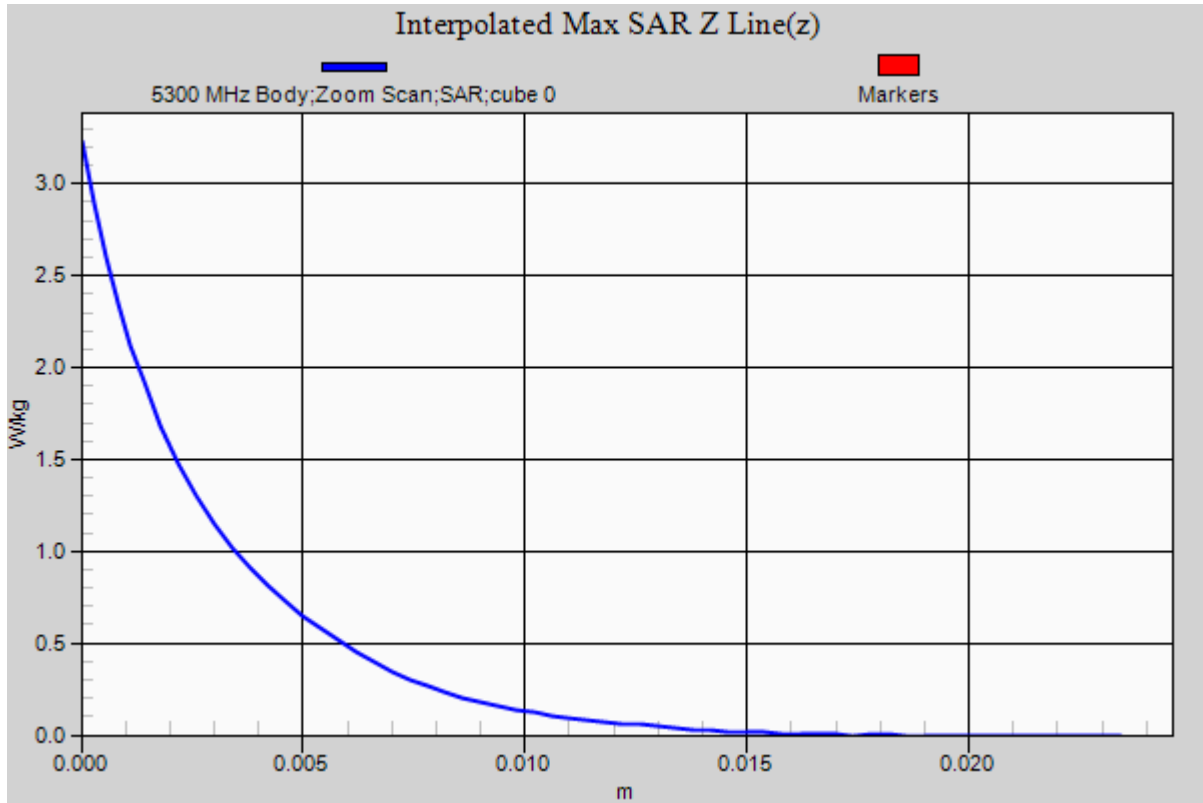

RF Exposure Lab

Plot 3

DUT: Dipole D5GHzV2; Type: D5GHzV2; Serial: D5GHzV2 - SN: 1119

Communication System: CW; Frequency: 5600 MHz; Duty Cycle: 1:1
Medium: MSL 3-6 GHz; Medium parameters used: $f = 5600$ MHz; $\sigma = 5.76$ S/m; $\epsilon_r = 48.49$; $\rho = 1000$ kg/m³
Phantom section: Flat Section

Test Date: Date: 6/5/2018; Ambient Temp: 23 °C; Tissue Temp: 21 °C
Probe: EX3DV4 - SN3833; ConvF(3.69, 3.69, 3.69); Calibrated: 1/17/2018;
Sensor-Surface: 2mm (Mechanical Surface Detection)
Electronics: DAE4 Sn1416; Calibrated: 4/13/2018
Phantom: ELI v4.0; Type: QDOVA001BB; Serial: 1065
Measurement SW: DASY52, Version 52.10 (0); SEMCAD X Version 14.6.10 (7417)

Procedure Notes:

Body Verification/5600 MHz/Area Scan (61x81x1): Interpolated grid: dx=1.000 mm, dy=1.000 mm
Maximum value of SAR (interpolated) = 2.02 W/kg

Body Verification/5600 MHz/Zoom Scan (7x7x12)/Cube 0: Measurement grid: dx=4mm, dy=4mm, dz=2mm
Reference Value = 13.297 V/m; Power Drift = -0.03 dB
Peak SAR (extrapolated) = 3.32 W/kg
Pin=10 mW
SAR(1 g) = 0.823 W/kg; SAR(10 g) = 0.228 W/kg
Maximum value of SAR (measured) = 2.02 W/kg

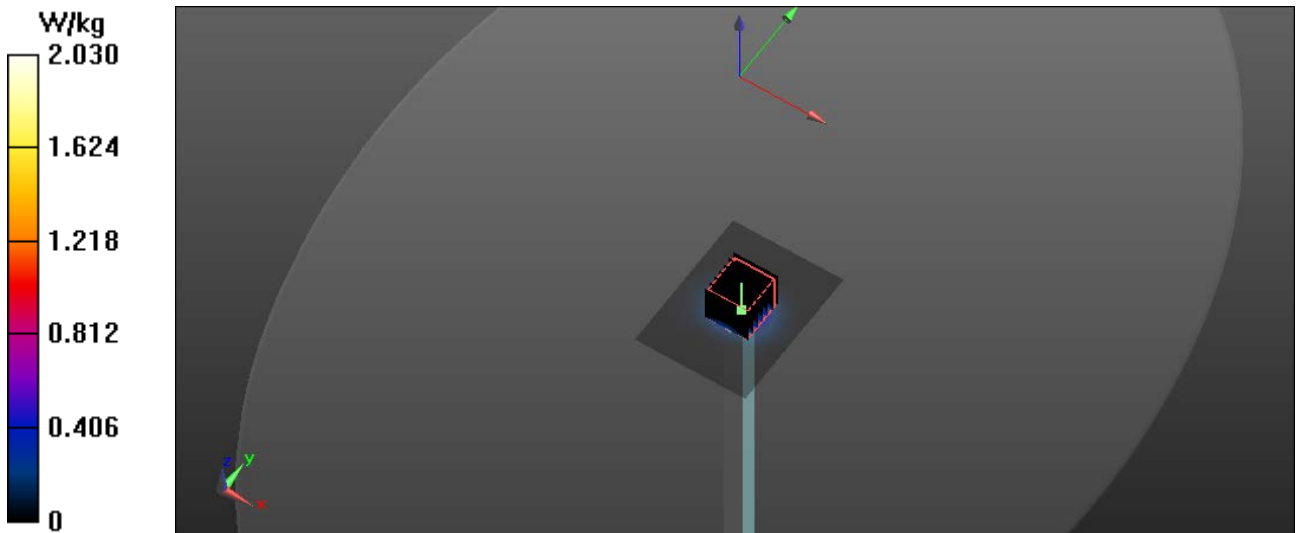

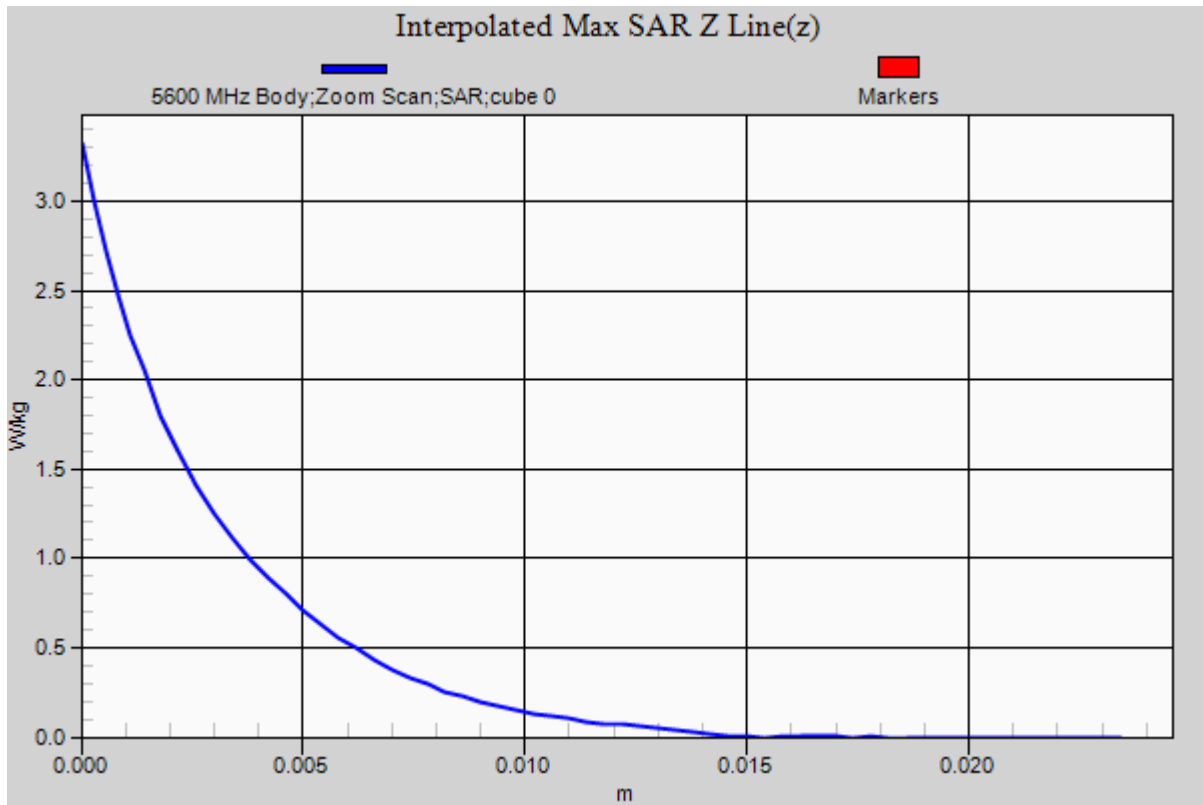

RF Exposure Lab

Plot 4

DUT: Dipole D5GHzV2; Type: D5GHzV2; Serial: D5GHzV2 - SN: 1119

Communication System: CW; Frequency: 5800 MHz; Duty Cycle: 1:1
Medium: MSL 3-6 GHz; Medium parameters used: $f = 5800$ MHz; $\sigma = 6$ S/m; $\epsilon_r = 48.19$; $\rho = 1000$ kg/m³
Phantom section: Flat Section

Test Date: Date: 6/5/2018; Ambient Temp: 23 °C; Tissue Temp: 21 °C
Probe: EX3DV4 - SN3833; ConvF(3.95, 3.95, 3.95); Calibrated: 1/17/2018;
Sensor-Surface: 2mm (Mechanical Surface Detection)
Electronics: DAE4 Sn1416; Calibrated: 4/13/2018
Phantom: ELI v4.0; Type: QDOVA001BB; Serial: 1065
Measurement SW: DASY52, Version 52.10 (0); SEMCAD X Version 14.6.10 (7417)

Procedure Notes:

Body Verification/5800 MHz/Area Scan (61x81x1): Interpolated grid: dx=1.000 mm, dy=1.000 mm
Maximum value of SAR (interpolated) = 1.76 W/kg

Body Verification/5800 MHz/Zoom Scan (7x7x12)/Cube 0: Measurement grid: dx=4mm, dy=4mm, dz=2mm
Reference Value = 12.402 V/m; Power Drift = 0.01 dB
Peak SAR (extrapolated) = 2.88 W/kg
Pin=10 mW
SAR(1 g) = 0.787 W/kg; SAR(10 g) = 0.222 W/kg
Maximum value of SAR (measured) = 1.78 W/kg

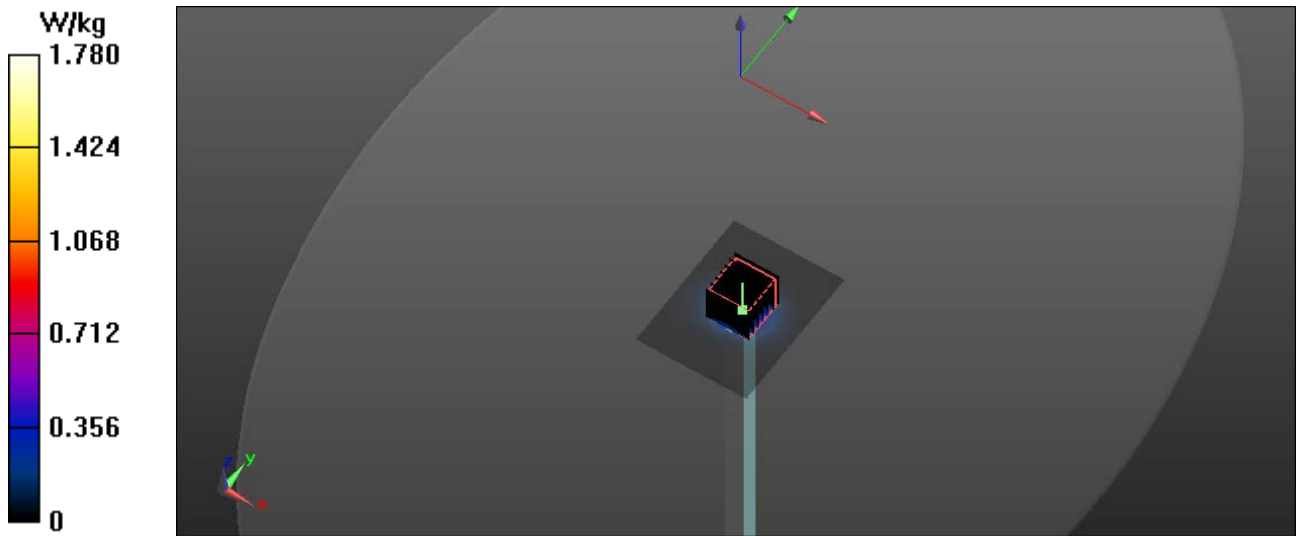

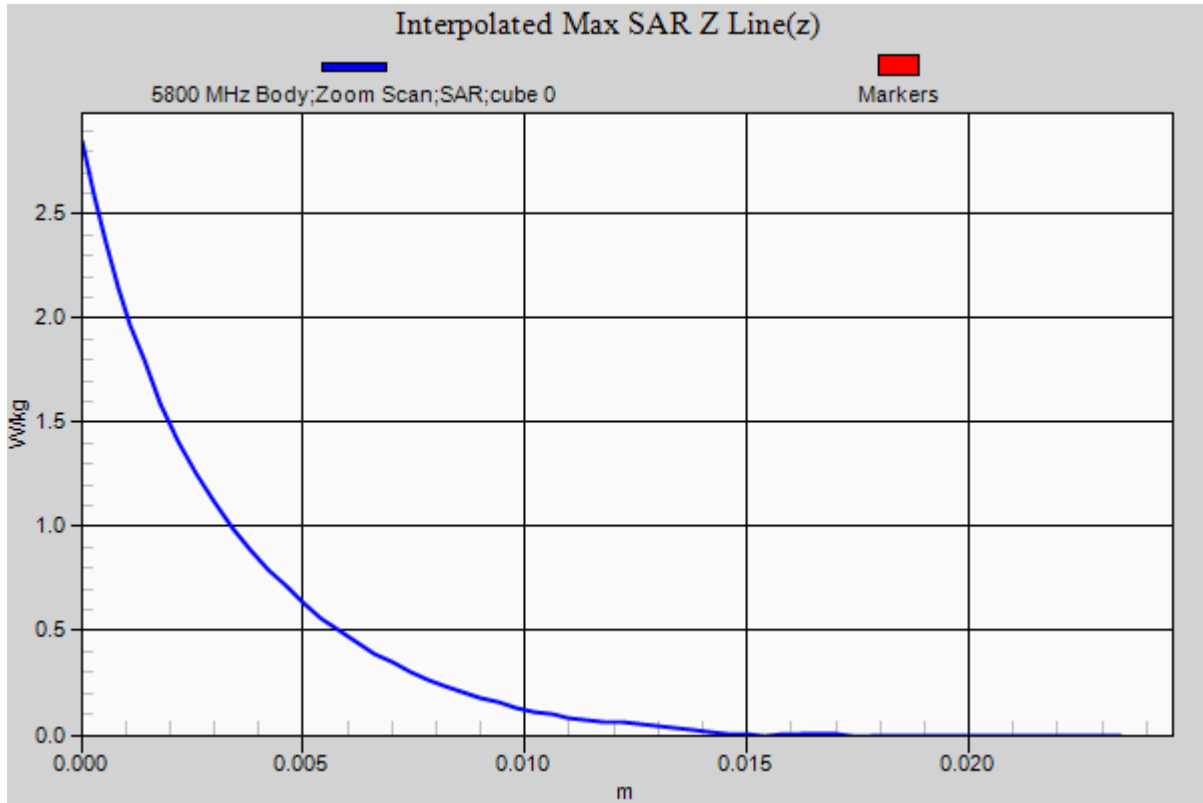

RF Exposure Lab

Plot 5

DUT: Dipole D5GHzV2; Type: D5GHzV2; Serial: D5GHzV2 - SN:1119

Communication System: CW; Frequency: 5200 MHz; Duty Cycle: 1:1
 Medium: MSL 3-6 GHz; Medium parameters used: $f = 5200$ MHz; $\sigma = 5.3$ S/m; $\epsilon_r = 48.93$; $\rho = 1000$ kg/m³
 Phantom section: Flat Section

Test Date: Date: 6/11/2018; Ambient Temp: 23 °C; Tissue Temp: 21 °C
 Probe: EX3DV4 - SN3833; ConvF(4.28, 4.28, 4.28); Calibrated: 1/17/2018;
 Sensor-Surface: 2mm (Mechanical Surface Detection)
 Electronics: DAE4 Sn1416; Calibrated: 4/13/2018
 Phantom: ELI v4.0; Type: QDOVA001BB; Serial: 1065
 Measurement SW: DASY52, Version 52.10 (0); SEMCAD X Version 14.6.10 (7417)

Procedure Notes:

5200 MHz Body/Verification/Area Scan (61x81x1): Interpolated grid: dx=1.000 mm, dy=1.000 mm
 Maximum value of SAR (interpolated) = 1.55 W/kg

5200 MHz Body/Verification/Zoom Scan (7x7x12)/Cube 0: Measurement grid: dx=4mm, dy=4mm, dz=2mm
 Reference Value = 55.759 V/m; Power Drift = -0.04 dB
 Peak SAR (extrapolated) = 3.09 W/kg
SAR(1 g) = 0.776 W/kg; SAR(10 g) = 0.225 W/kg
 Maximum value of SAR (measured) = 1.58 W/kg

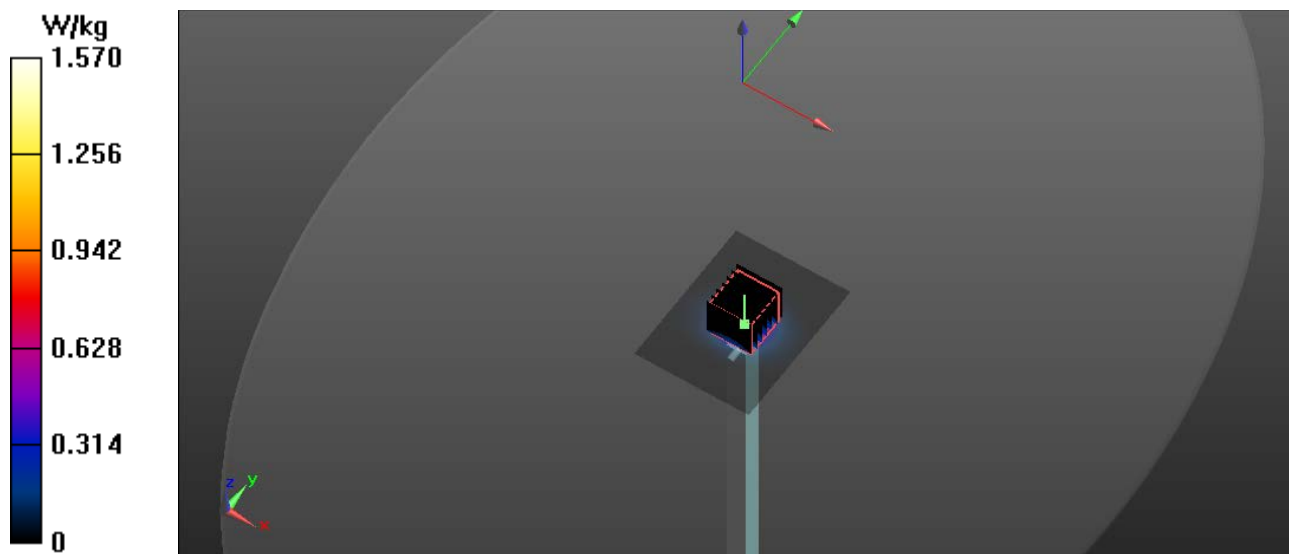

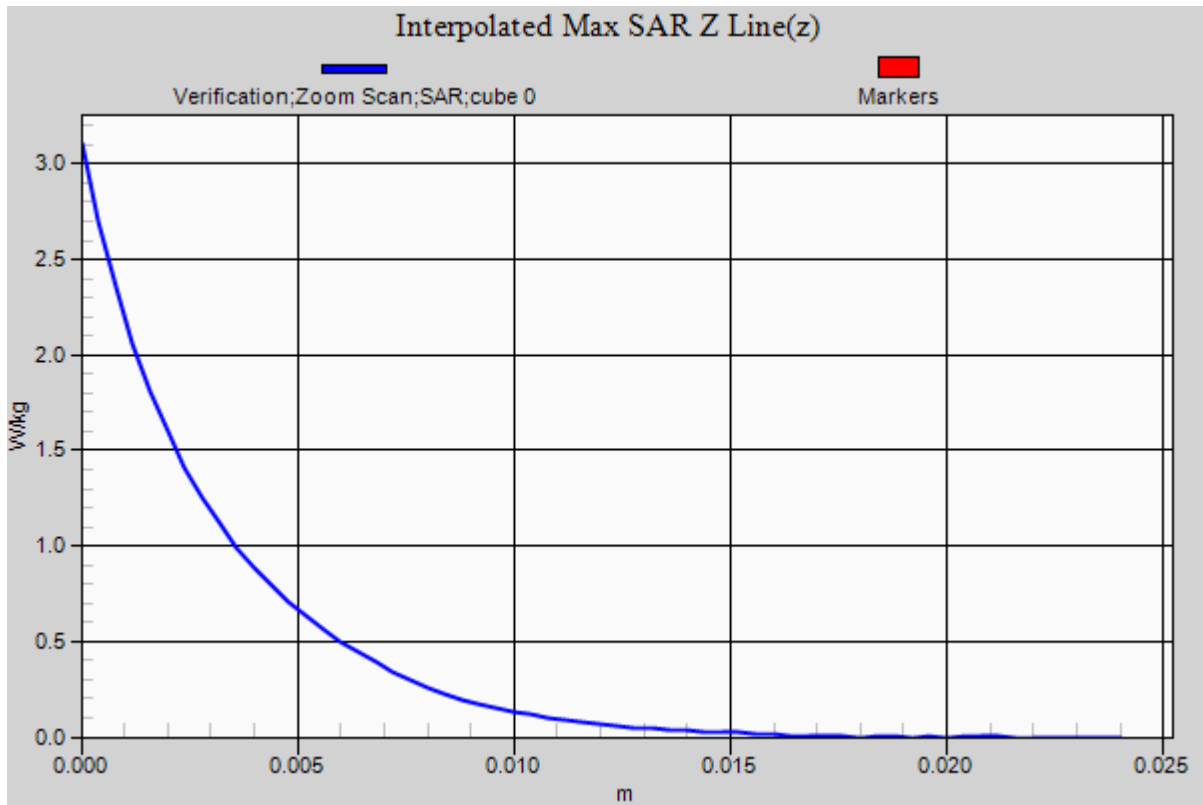

RF Exposure Lab

Plot 6

DUT: Dipole D5GHzV2; Type: D5GHzV2; Serial: D5GHzV2 - SN:1119

Communication System: CW; Frequency: 5600 MHz; Duty Cycle: 1:1
 Medium: MSL 3-6 GHz; Medium parameters used: $f = 5600$ MHz; $\sigma = 5.74$ S/m; $\epsilon_r = 48.43$; $\rho = 1000$ kg/m³
 Phantom section: Flat Section

Test Date: Date: 6/11/2018; Ambient Temp: 23 °C; Tissue Temp: 21 °C
 Probe: EX3DV4 - SN3833; ConvF(3.69, 3.69, 3.69); Calibrated: 1/17/2018;
 Sensor-Surface: 2mm (Mechanical Surface Detection)
 Electronics: DAE4 Sn1416; Calibrated: 4/13/2018
 Phantom: ELI v4.0; Type: QDOVA001BB; Serial: 1065
 Measurement SW: DASY52, Version 52.10 (0); SEMCAD X Version 14.6.10 (7417)

Procedure Notes:

5600 MHz Body/Verification/Area Scan (61x81x1): Interpolated grid: dx=1.000 mm, dy=1.000 mm
 Maximum value of SAR (interpolated) = 1.68 W/kg

5600 MHz Body/Verification/Zoom Scan (7x7x12)/Cube 0: Measurement grid: dx=4mm, dy=4mm, dz=2mm
 Reference Value = 55.852 V/m; Power Drift = -0.01 dB
 Peak SAR (extrapolated) = 3.37 W/kg
SAR(1 g) = 0.791 W/kg; SAR(10 g) = 0.218 W/kg
 Maximum value of SAR (measured) = 1.71 W/kg

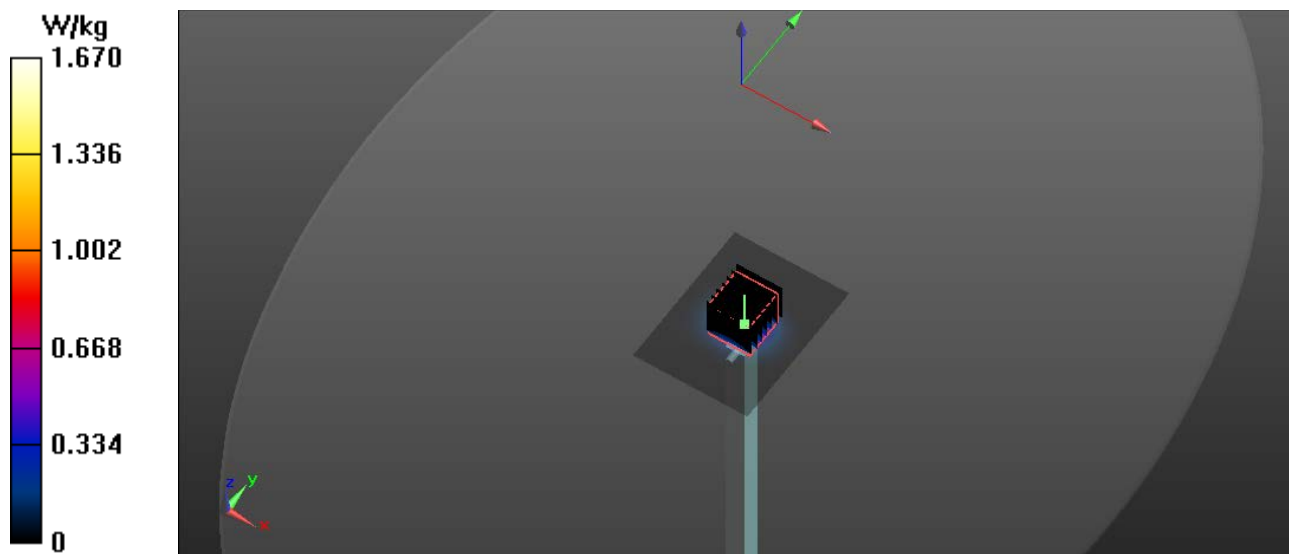

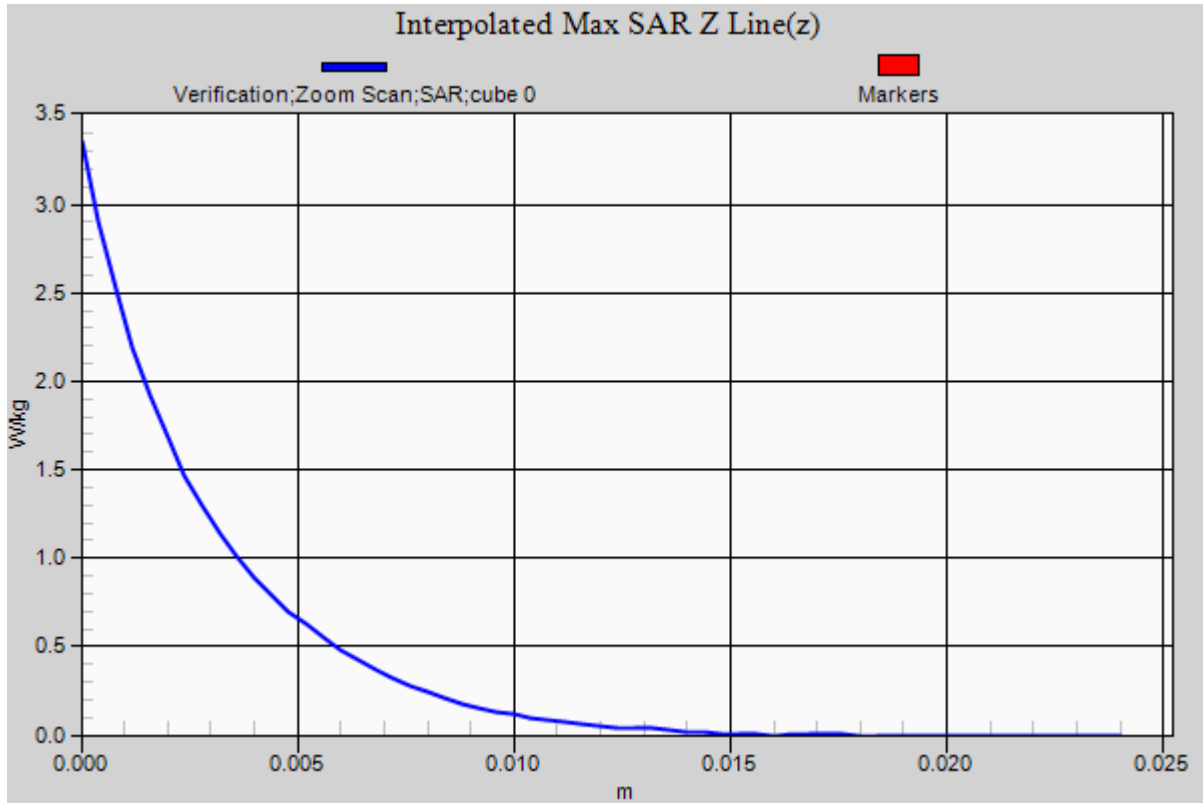

RF Exposure Lab

Plot 7

DUT: Dipole D5GHzV2; Type: D5GHzV2; Serial: D5GHzV2 - SN:1119

Communication System: CW; Frequency: 5800 MHz; Duty Cycle: 1:1
 Medium: MSL 3-6 GHz; Medium parameters used: $f = 5800$ MHz; $\sigma = 5.97$ S/m; $\epsilon_r = 48.13$; $\rho = 1000$ kg/m³
 Phantom section: Flat Section

Test Date: Date: 6/11/2018; Ambient Temp: 23 °C; Tissue Temp: 21 °C
 Probe: EX3DV4 - SN3833; ConvF(3.95, 3.95, 3.95); Calibrated: 1/17/2018;
 Sensor-Surface: 2mm (Mechanical Surface Detection)
 Electronics: DAE4 Sn1416; Calibrated: 4/13/2018
 Phantom: ELI v4.0; Type: QDOVA001BB; Serial: 1065
 Measurement SW: DASY52, Version 52.10 (0); SEMCAD X Version 14.6.10 (7417)

Procedure Notes:

5800 MHz Body/Verification/Area Scan (61x81x1): Interpolated grid: dx=1.000 mm, dy=1.000 mm
 Maximum value of SAR (interpolated) = 1.54 W/kg

5800 MHz Body/Verification/Zoom Scan (7x7x12)/Cube 0: Measurement grid: dx=4mm, dy=4mm, dz=2mm
 Reference Value = 55.812 V/m; Power Drift = -0.03 dB
 Peak SAR (extrapolated) = 3.19 W/kg
SAR(1 g) = 0.766 W/kg; SAR(10 g) = 0.219 W/kg
 Maximum value of SAR (measured) = 1.57 W/kg

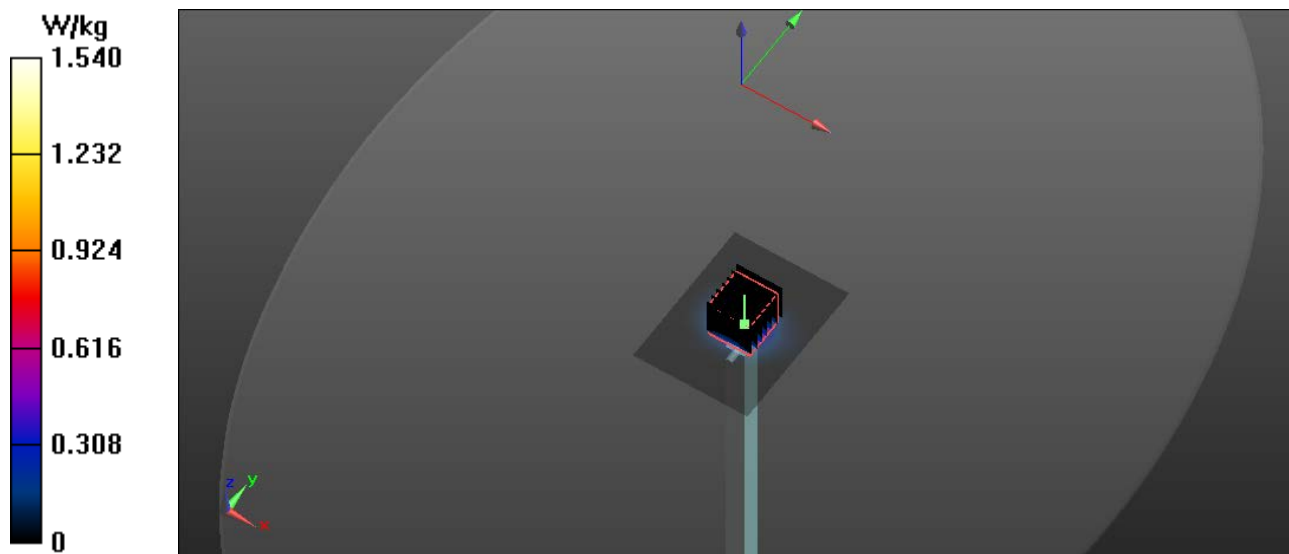

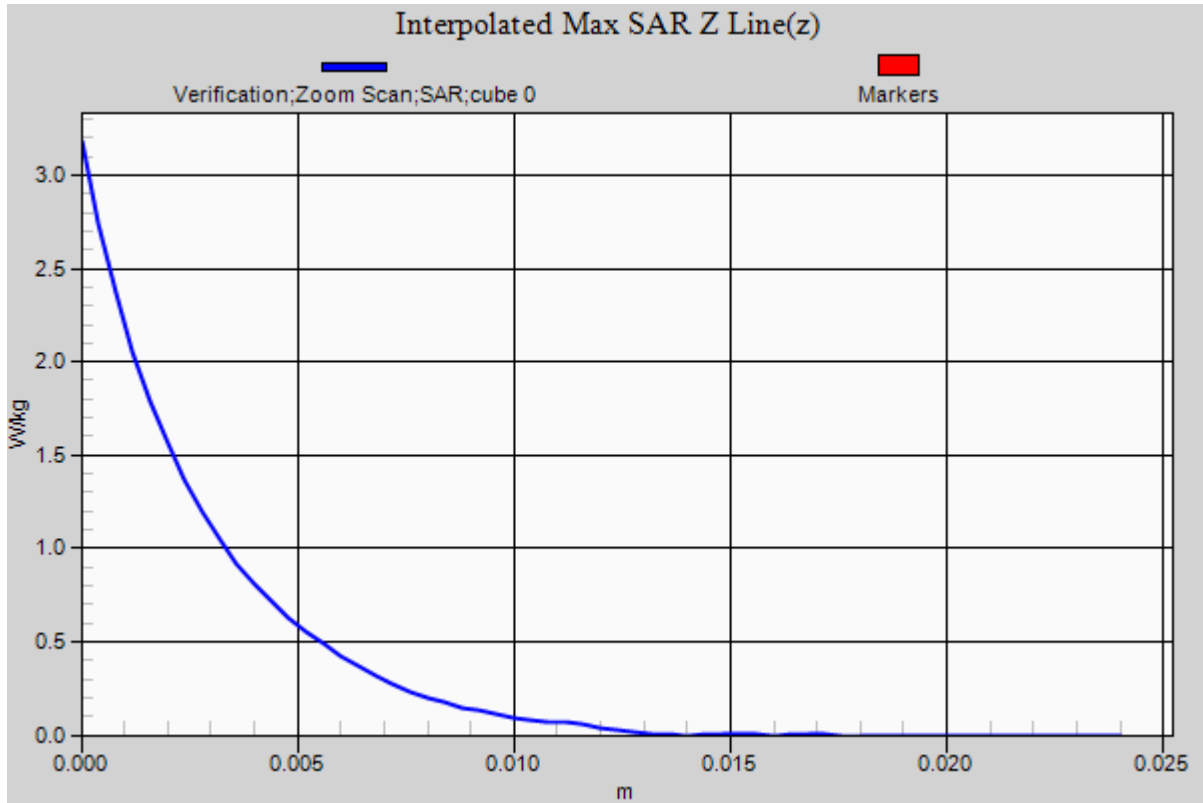

Appendix B – SAR Test Data Plots

RF Exposure Lab

Plot 1

DUT: Lenovo ideapad D330-10IGM; Type: Tablet PC; Serial: Eng 1

Communication System: WiFi 802.11b (DSSS, 1 Mbps); Frequency: 2437 MHz; Duty Cycle: 1:1
Medium: MSL2450; Medium parameters used (interpolated): $f = 2437$ MHz; $\sigma = 1.947$ S/m; $\epsilon_r = 52.556$; $\rho = 1000$ kg/m³
Phantom section: Flat Section

Test Date: Date: 6/12/2018; Ambient Temp: 23 °C; Tissue Temp: 21 °C

Probe: EX3DV4 - SN3833; ConvF(6.84, 6.84, 6.84); Calibrated: 1/16/2018;
Sensor-Surface: 2mm (Mechanical Surface Detection)
Electronics: DAE4 Sn1321; Calibrated: 1/10/2018
Phantom: ELI v4.0; Type: QDOVA001BB; Serial: 1065
Measurement SW: DASY52, Version 52.10 (0); SEMCAD X Version 14.6.10 (7417)

Procedure Notes:

2450 MHz Speedwire/Tablet Back Tx1 Mid/Area Scan (7x9x1): Measurement grid: dx=10mm, dy=10mm

[Info: Interpolated medium parameters used for SAR evaluation.](#)

Maximum value of SAR (measured) = 1.39 W/kg

2450 MHz Speedwire/Tablet Back Tx1 Mid/Zoom Scan (7x7x7)/Cube 0: Measurement grid: dx=5mm, dy=5mm, dz=5mm

Reference Value = 6.904 V/m; Power Drift = 0.02 dB

Peak SAR (extrapolated) = 2.50 W/kg

SAR(1 g) = 1.08 W/kg

[Info: Interpolated medium parameters used for SAR evaluation.](#)

Maximum value of SAR (measured) = 1.79 W/kg

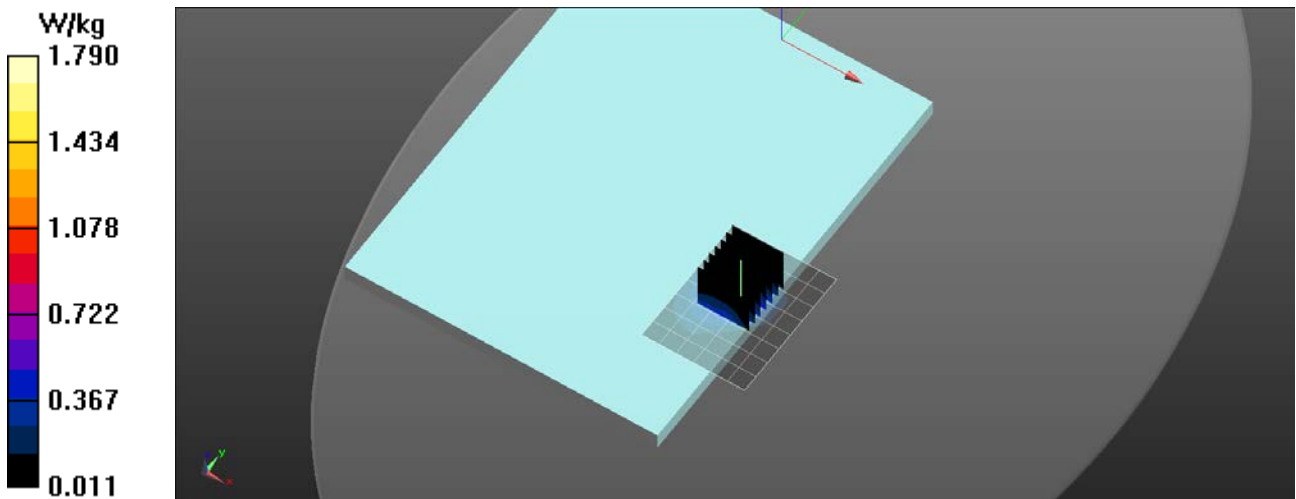

RF Exposure Lab

Plot 2

DUT: Lenovo ideapad D330-10IGM; Type: Tablet PC; Serial: Eng 1

Communication System: WiFi 802.11a (OFDM, 6 Mbps); Frequency: 5280 MHz; Duty Cycle: 1:1
 Medium: MSL 3-6 GHz; Medium parameters used: $f = 5280 \text{ MHz}$; $\sigma = 5.39 \text{ S/m}$; $\epsilon_r = 48.95$; $\rho = 1000 \text{ kg/m}^3$
 Phantom section: Flat Section

Test Date: Date: 6/8/2018; Ambient Temp: 23 °C; Tissue Temp: 21 °C

Probe: EX3DV4 - SN3833; ConvF(4.1, 4.1, 4.1); Calibrated: 1/16/2018;
 Sensor-Surface: 2mm (Mechanical Surface Detection)
 Electronics: DAE4 Sn1321; Calibrated: 1/10/2018
 Phantom: ELI v4.0; Type: QDOVA001BB; Serial: 1065
 Measurement SW: DASY52, Version 52.10 (0); SEMCAD X Version 14.6.10 (7417)

Procedure Notes:

5200 MHz Speedwire/Tablet Back Tx2 56/Area Scan (7x9x1): Measurement grid: dx=10mm, dy=10mm
 Maximum value of SAR (measured) = 2.34 W/kg

5200 MHz Speedwire/Tablet Back Tx2 56/Zoom Scan (7x7x12)/Cube 0: Measurement grid: dx=4mm, dy=4mm, dz=2mm
 Reference Value = 2.588 V/m; Power Drift = 0.01 dB
 Peak SAR (extrapolated) = 5.43 W/kg
SAR(1 g) = 1.16 W/kg
 Maximum value of SAR (measured) = 2.42 W/kg

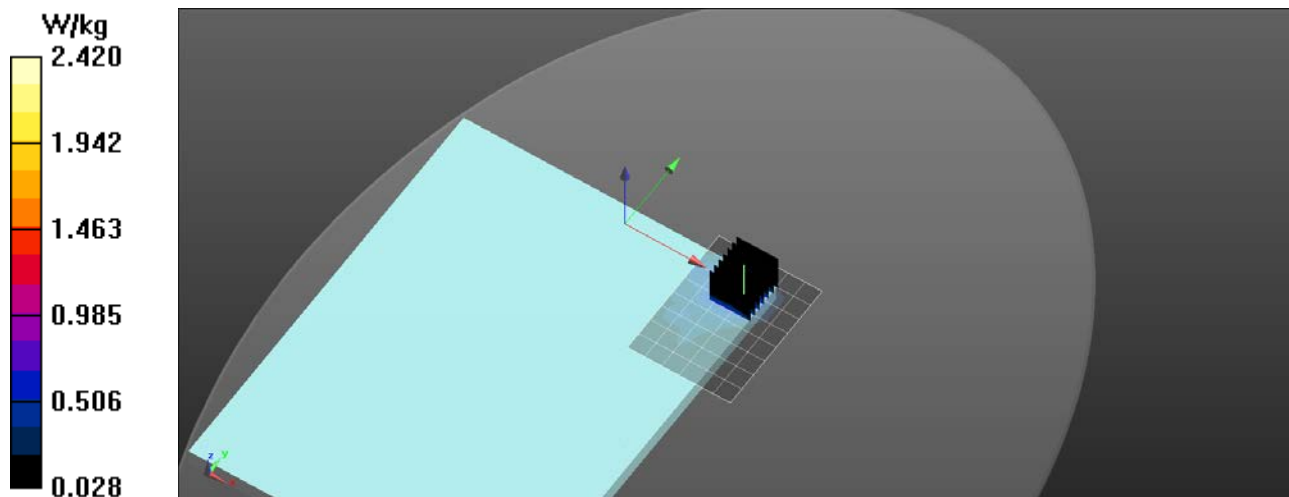

RF Exposure Lab

Plot 3

DUT: Lenovo ideapad D330-10IGM; Type: Tablet PC; Serial: Eng 1

Communication System: WiFi 802.11a (OFDM, 6 Mbps); Frequency: 5620 MHz; Duty Cycle: 1:1
 Medium: MSL 3-6 GHz; Medium parameters used: $f = 5620 \text{ MHz}$; $\sigma = 5.78 \text{ S/m}$; $\epsilon_r = 48.46$; $\rho = 1000 \text{ kg/m}^3$
 Phantom section: Flat Section

Test Date: Date: 6/8/2018; Ambient Temp: 23 °C; Tissue Temp: 21 °C

Probe: EX3DV4 - SN3833; ConvF(3.69, 3.69, 3.69); Calibrated: 1/16/2018;
 Sensor-Surface: 2mm (Mechanical Surface Detection)
 Electronics: DAE4 Sn1321; Calibrated: 1/10/2018
 Phantom: ELI v4.0; Type: QDOVA001BB; Serial: 1065
 Measurement SW: DASY52, Version 52.10 (0); SEMCAD X Version 14.6.10 (7417)

Procedure Notes:

5600 MHz Speedwire/Tablet Back Tx1 124/Area Scan (7x9x1): Measurement grid: dx=10mm, dy=10mm
 Maximum value of SAR (measured) = 1.92 W/kg

5600 MHz Speedwire/Tablet Back Tx1 124/Zoom Scan (7x7x12)/Cube 0: Measurement grid: dx=4mm, dy=4mm, dz=2mm
 Reference Value = 2.981 V/m; Power Drift = -0.02 dB
 Peak SAR (extrapolated) = 4.91 W/kg
SAR(1 g) = 1.14 W/kg
 Maximum value of SAR (measured) = 2.30 W/kg

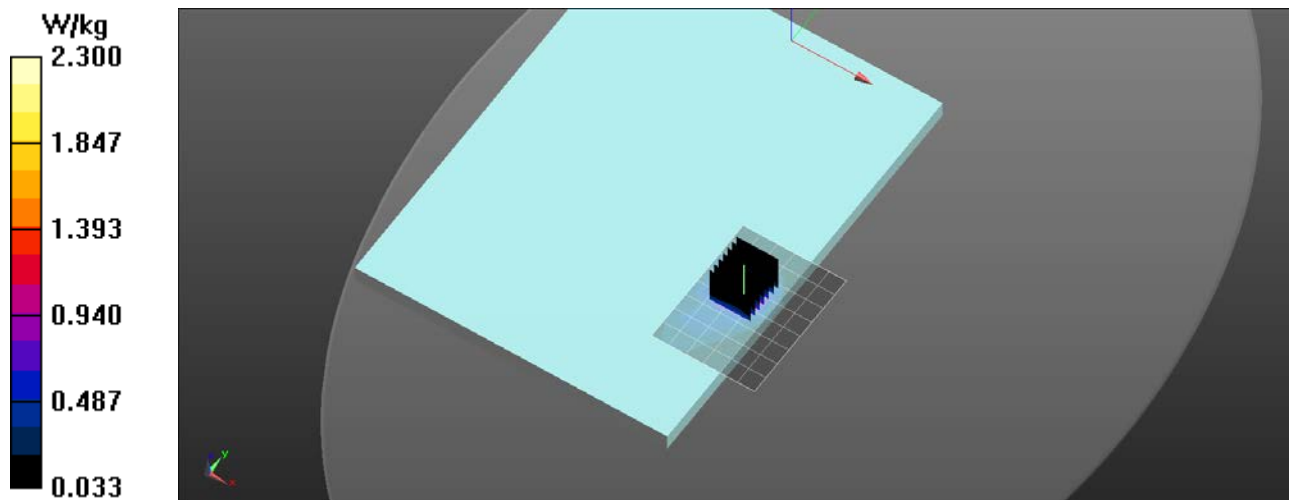

RF Exposure Lab

Plot 4

DUT: Lenovo ideapad D330-10IGM; Type: Tablet PC; Serial: Eng 1

Communication System: WiFi 802.11a (OFDM, 6 Mbps); Frequency: 5825 MHz; Duty Cycle: 1:1
 Medium: MSL 3-6 GHz; Medium parameters used (interpolated): $f = 5825$ MHz; $\sigma = 6.025$ S/m; $\epsilon_r = 48.153$; $\rho = 1000$ kg/m³
 Phantom section: Flat Section

Test Date: Date: 6/8/2018; Ambient Temp: 23 °C; Tissue Temp: 21 °C

Probe: EX3DV4 - SN3833; ConvF(3.95, 3.95, 3.95); Calibrated: 1/16/2018;
 Sensor-Surface: 2mm (Mechanical Surface Detection)
 Electronics: DAE4 Sn1321; Calibrated: 1/10/2018
 Phantom: ELI v4.0; Type: QDOVA001BB; Serial: 1065
 Measurement SW: DASY52, Version 52.10 (0); SEMCAD X Version 14.6.10 (7417)

Procedure Notes:

5800 MHz Speedwire/Tablet Back Tx1 165/Area Scan (7x9x1): Measurement grid: dx=10mm, dy=10mm

[Info: Interpolated medium parameters used for SAR evaluation.](#)
 Maximum value of SAR (measured) = 1.57 W/kg

5800 MHz Speedwire/Tablet Back Tx1 165/Zoom Scan (7x7x12)/Cube 0: Measurement grid: dx=4mm, dy=4mm, dz=2mm
 Reference Value = 2.880 V/m; Power Drift = -0.03 dB
 Peak SAR (extrapolated) = 4.45 W/kg
SAR(1 g) = 0.904 W/kg

[Info: Interpolated medium parameters used for SAR evaluation.](#)
 Maximum value of SAR (measured) = 1.79 W/kg

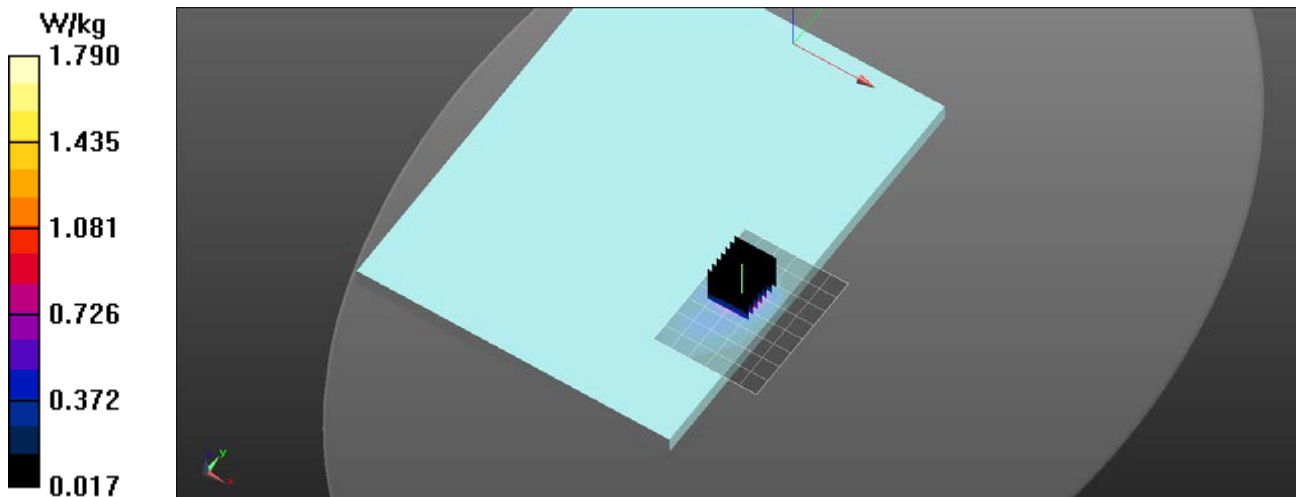

Appendix D – Probe Calibration Data Sheets



Accredited by the Swiss Accreditation Service (SAS)
The Swiss Accreditation Service is one of the signatories to the EA
Multilateral Agreement for the recognition of calibration certificates

Accreditation No.: **SCS 0108**

Client **RF Exposure Lab**

Certificate No: **EX3-3833_Jan18**

CALIBRATION CERTIFICATE

Object **EX3DV4 - SN:3833**

Calibration procedure(s) **QA CAL-01.v9, QA CAL-12.v9, QA CAL-14.v4, QA CAL-23.v5,
QA CAL-25.v6
Calibration procedure for dosimetric E-field probes**

Calibration date: **January 17, 2018**

This calibration certificate documents the traceability to national standards, which realize the physical units of measurements (SI).
The measurements and the uncertainties with confidence probability are given on the following pages and are part of the certificate.

All calibrations have been conducted in the closed laboratory facility: environment temperature (22 ± 3)°C and humidity < 70%.

Calibration Equipment used (M&TE critical for calibration)

Primary Standards	ID	Cal Date (Certificate No.)	Scheduled Calibration
Power meter NRP	SN: 104778	04-Apr-17 (No. 217-02521/02522)	Apr-18
Power sensor NRP-Z91	SN: 103244	04-Apr-17 (No. 217-02521)	Apr-18
Power sensor NRP-Z91	SN: 103245	04-Apr-17 (No. 217-02525)	Apr-18
Reference 20 dB Attenuator	SN: S5277 (20x)	07-Apr-17 (No. 217-02528)	Apr-18
Reference Probe ES3DV2	SN: 3013	30-Dec-17 (No. ES3-3013_Dec17)	Dec-18
DAE4	SN: 660	21-Dec-17 (No. DAE4-660_Dec17)	Dec-18
Secondary Standards	ID	Check Date (in house)	Scheduled Check
Power meter E4419B	SN: GB41293874	06-Apr-16 (in house check Jun-16)	In house check: Jun-18
Power sensor E4412A	SN: MY41498087	06-Apr-16 (in house check Jun-16)	In house check: Jun-18
Power sensor E4412A	SN: 000110210	06-Apr-16 (in house check Jun-16)	In house check: Jun-18
RF generator HP 8648C	SN: US3642U01700	04-Aug-99 (in house check Jun-16)	In house check: Jun-18
Network Analyzer HP 8753E	SN: US37390585	18-Oct-01 (in house check Oct-17)	In house check: Oct-18

	Name	Function	Signature
Calibrated by:	Jeton Kastrati	Laboratory Technician	
Approved by:	Katja Pokovic	Technical Manager	

Issued: January 17, 2018

This calibration certificate shall not be reproduced except in full without written approval of the laboratory.



Accredited by the Swiss Accreditation Service (SAS)

Accreditation No.: **SCS 0108**

The Swiss Accreditation Service is one of the signatories to the EA
Multilateral Agreement for the recognition of calibration certificates

Glossary:

TSL	tissue simulating liquid
NORM _{x,y,z}	sensitivity in free space
ConvF	sensitivity in TSL / NORM _{x,y,z}
DCP	diode compression point
CF	crest factor (1/duty_cycle) of the RF signal
A, B, C, D	modulation dependent linearization parameters
Polarization φ	φ rotation around probe axis
Polarization ϑ	ϑ rotation around an axis that is in the plane normal to probe axis (at measurement center), i.e., $\vartheta = 0$ is normal to probe axis
Connector Angle	information used in DASY system to align probe sensor X to the robot coordinate system

Calibration is Performed According to the Following Standards:

- IEEE Std 1528-2013, "IEEE Recommended Practice for Determining the Peak Spatial-Averaged Specific Absorption Rate (SAR) in the Human Head from Wireless Communications Devices: Measurement Techniques", June 2013
- IEC 62209-1, "Measurement procedure for the assessment of Specific Absorption Rate (SAR) from hand-held and body-mounted devices used next to the ear (frequency range of 300 MHz to 6 GHz)", July 2016
- IEC 62209-2, "Procedure to determine the Specific Absorption Rate (SAR) for wireless communication devices used in close proximity to the human body (frequency range of 30 MHz to 6 GHz)", March 2010
- KDB 865664, "SAR Measurement Requirements for 100 MHz to 6 GHz"

Methods Applied and Interpretation of Parameters:

- NORM_{x,y,z}**: Assessed for E-field polarization $\vartheta = 0$ ($f \leq 900$ MHz in TEM-cell; $f > 1800$ MHz: R22 waveguide). NORM_{x,y,z} are only intermediate values, i.e., the uncertainties of NORM_{x,y,z} does not affect the E²-field uncertainty inside TSL (see below *ConvF*).
- NORM(f)_{x,y,z}** = NORM_{x,y,z} * *frequency_response* (see Frequency Response Chart). This linearization is implemented in DASY4 software versions later than 4.2. The uncertainty of the frequency response is included in the stated uncertainty of *ConvF*.
- DCP_{x,y,z}**: DCP are numerical linearization parameters assessed based on the data of power sweep with CW signal (no uncertainty required). DCP does not depend on frequency nor media.
- PAR**: PAR is the Peak to Average Ratio that is not calibrated but determined based on the signal characteristics
- A_{x,y,z}; B_{x,y,z}; C_{x,y,z}; D_{x,y,z}; VR_{x,y,z}**: A, B, C, D are numerical linearization parameters assessed based on the data of power sweep for specific modulation signal. The parameters do not depend on frequency nor media. VR is the maximum calibration range expressed in RMS voltage across the diode.
- ConvF and Boundary Effect Parameters**: Assessed in flat phantom using E-field (or Temperature Transfer Standard for $f \leq 800$ MHz) and inside waveguide using analytical field distributions based on power measurements for $f > 800$ MHz. The same setups are used for assessment of the parameters applied for boundary compensation (alpha, depth) of which typical uncertainty values are given. These parameters are used in DASY4 software to improve probe accuracy close to the boundary. The sensitivity in TSL corresponds to NORM_{x,y,z} * *ConvF* whereby the uncertainty corresponds to that given for *ConvF*. A frequency dependent *ConvF* is used in DASY version 4.4 and higher which allows extending the validity from ± 50 MHz to ± 100 MHz.
- Spherical isotropy (3D deviation from isotropy)**: in a field of low gradients realized using a flat phantom exposed by a patch antenna.
- Sensor Offset**: The sensor offset corresponds to the offset of virtual measurement center from the probe tip (on probe axis). No tolerance required.
- Connector Angle**: The angle is assessed using the information gained by determining the NORM_x (no uncertainty required).

Probe EX3DV4

SN:3833

Manufactured: November 7, 2011
Calibrated: January 17, 2018

Calibrated for DASYS/EASY Systems
(Note: non-compatible with DASYS2 system!)

DASY/EASY - Parameters of Probe: EX3DV4 - SN:3833

Basic Calibration Parameters

	Sensor X	Sensor Y	Sensor Z	Unc (k=2)
Norm ($\mu\text{V}/(\text{V}/\text{m})^2$) ^A	0.46	0.48	0.34	$\pm 10.1 \%$
DCP (mV) ^B	102.3	98.9	104.2	

Modulation Calibration Parameters

UID	Communication System Name		A dB	B dB $\sqrt{\mu\text{V}}$	C	D dB	VR mV	Unc ^E (k=2)
0	CW	X	0.0	0.0	1.0	0.00	131.5	$\pm 3.0 \%$
		Y	0.0	0.0	1.0		137.4	
		Z	0.0	0.0	1.0		134.0	

The reported uncertainty of measurement is stated as the standard uncertainty of measurement multiplied by the coverage factor $k=2$, which for a normal distribution corresponds to a coverage probability of approximately 95%.

^A The uncertainties of Norm X,Y,Z do not affect the E^2 -field uncertainty inside TSL (see Pages 5 and 6).

^B Numerical linearization parameter: uncertainty not required.

^E Uncertainty is determined using the max. deviation from linear response applying rectangular distribution and is expressed for the square of the field value.

DASY/EASY - Parameters of Probe: EX3DV4 - SN:3833

Calibration Parameter Determined in Head Tissue Simulating Media

f (MHz) ^C	Relative Permittivity ^F	Conductivity (S/m) ^F	ConvF X	ConvF Y	ConvF Z	Alpha ^G	Depth ^G (mm)	Unc (k=2)
150	52.3	0.76	11.34	11.34	11.34	0.00	1.00	± 13.3 %
220	49.0	0.81	10.83	10.83	10.83	0.00	1.00	± 13.3 %
300	45.3	0.87	10.54	10.54	10.54	0.09	1.15	± 13.3 %
450	43.5	0.87	9.64	9.64	9.64	0.14	1.25	± 13.3 %
600	42.7	0.88	9.11	9.11	9.11	0.09	1.20	± 13.3 %
1450	40.5	1.20	8.16	8.16	8.16	0.43	0.80	± 12.0 %
1640	40.2	1.31	8.11	8.11	8.11	0.30	0.85	± 12.0 %
2450	39.2	1.80	6.96	6.96	6.96	0.37	0.95	± 12.0 %
5200	36.0	4.66	4.74	4.74	4.74	0.35	1.80	± 13.1 %
5300	35.9	4.76	4.65	4.65	4.65	0.35	1.80	± 13.1 %
5500	35.6	4.96	4.41	4.41	4.41	0.40	1.80	± 13.1 %
5600	35.5	5.07	4.21	4.21	4.21	0.40	1.80	± 13.1 %
5800	35.3	5.27	4.50	4.50	4.50	0.40	1.80	± 13.1 %

^C Frequency validity above 300 MHz of ± 100 MHz only applies for DASY v4.4 and higher (see Page 2), else it is restricted to ± 50 MHz. The uncertainty is the RSS of the ConvF uncertainty at calibration frequency and the uncertainty for the indicated frequency band. Frequency validity below 300 MHz is ± 10, 25, 40, 50 and 70 MHz for ConvF assessments at 30, 64, 128, 150 and 220 MHz respectively. Above 5 GHz frequency validity can be extended to ± 110 MHz.

^F At frequencies below 3 GHz, the validity of tissue parameters (ϵ and σ) can be relaxed to ± 10% if liquid compensation formula is applied to measured SAR values. At frequencies above 3 GHz, the validity of tissue parameters (ϵ and σ) is restricted to ± 5%. The uncertainty is the RSS of the ConvF uncertainty for indicated target tissue parameters.

^G Alpha/Depth are determined during calibration. SPEAG warrants that the remaining deviation due to the boundary effect after compensation is always less than ± 1% for frequencies below 3 GHz and below ± 2% for frequencies between 3-6 GHz at any distance larger than half the probe tip diameter from the boundary.

DASY/EASY - Parameters of Probe: EX3DV4 - SN:3833

Calibration Parameter Determined in Body Tissue Simulating Media

f (MHz) ^C	Relative Permittivity ^F	Conductivity (S/m) ^F	ConvF X	ConvF Y	ConvF Z	Alpha ^G	Depth (mm) ^G	Unc (k=2)
150	61.9	0.80	11.08	11.08	11.08	0.00	1.00	± 13.3 %
220	60.2	0.86	10.31	10.31	10.31	0.00	1.00	± 13.3 %
300	58.2	0.92	10.28	10.28	10.28	0.05	1.15	± 13.3 %
450	56.7	0.94	10.06	10.06	10.06	0.08	1.20	± 13.3 %
600	56.1	0.95	9.53	9.53	9.53	0.07	1.20	± 13.3 %
1640	53.7	1.42	7.66	7.66	7.66	0.40	0.80	± 12.0 %
2450	52.7	1.95	6.84	6.84	6.84	0.28	0.96	± 12.0 %
5200	49.0	5.30	4.28	4.28	4.28	0.35	1.90	± 13.1 %
5300	48.9	5.42	4.10	4.10	4.10	0.35	1.90	± 13.1 %
5500	48.6	5.65	3.82	3.82	3.82	0.40	1.90	± 13.1 %
5600	48.5	5.77	3.69	3.69	3.69	0.40	1.90	± 13.1 %
5800	48.2	6.00	3.95	3.95	3.95	0.40	1.90	± 13.1 %

^C Frequency validity above 300 MHz of ± 100 MHz only applies for DASY v4.4 and higher (see Page 2), else it is restricted to ± 50 MHz. The uncertainty is the RSS of the ConvF uncertainty at calibration frequency and the uncertainty for the indicated frequency band. Frequency validity below 300 MHz is ± 10, 25, 40, 50 and 70 MHz for ConvF assessments at 30, 64, 128, 150 and 220 MHz respectively. Above 5 GHz frequency validity can be extended to ± 110 MHz.

^F At frequencies below 3 GHz, the validity of tissue parameters (ϵ and σ) can be relaxed to ± 10% if liquid compensation formula is applied to measured SAR values. At frequencies above 3 GHz, the validity of tissue parameters (ϵ and σ) is restricted to ± 5%. The uncertainty is the RSS of the ConvF uncertainty for indicated target tissue parameters.

^G Alpha/Depth are determined during calibration. SPEAG warrants that the remaining deviation due to the boundary effect after compensation is always less than ± 1% for frequencies below 3 GHz and below ± 2% for frequencies between 3-6 GHz at any distance larger than half the probe tip diameter from the boundary.

Frequency Response of E-Field (TEM-Cell:ifi110 EXX, Waveguide: R22)

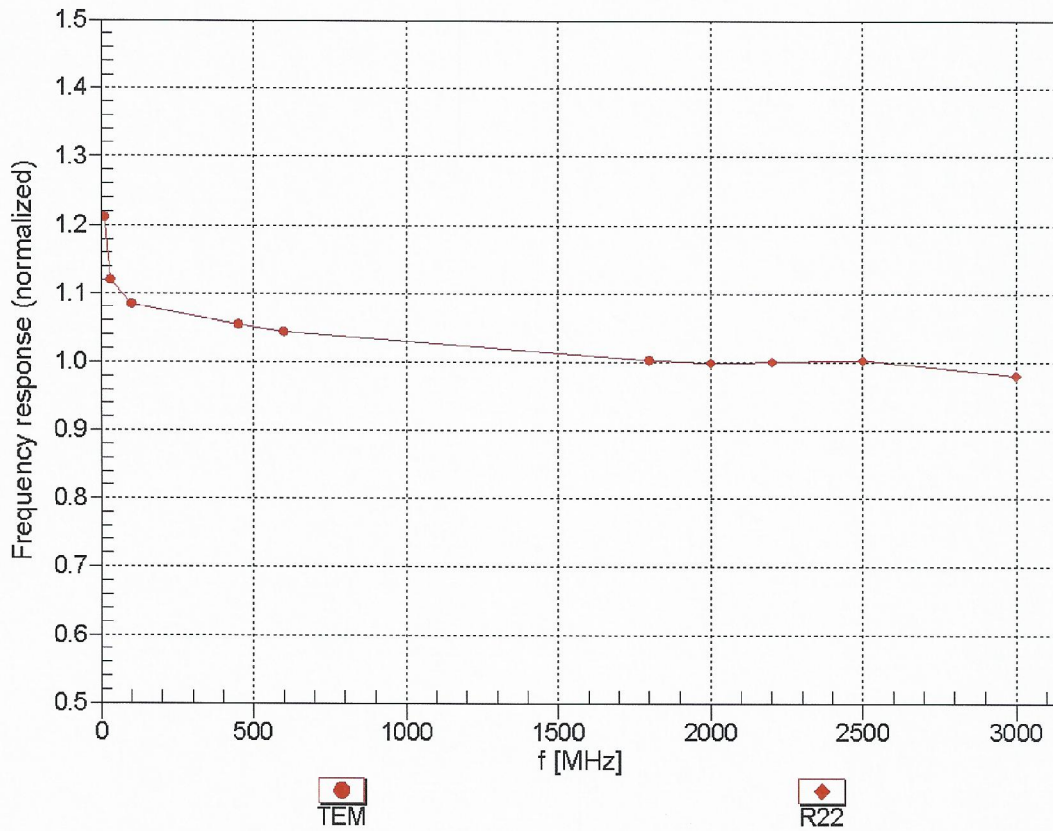

Uncertainty of Frequency Response of E-field: $\pm 6.3\%$ (k=2)

Receiving Pattern (ϕ), $\vartheta = 0^\circ$

f=600 MHz, TEM

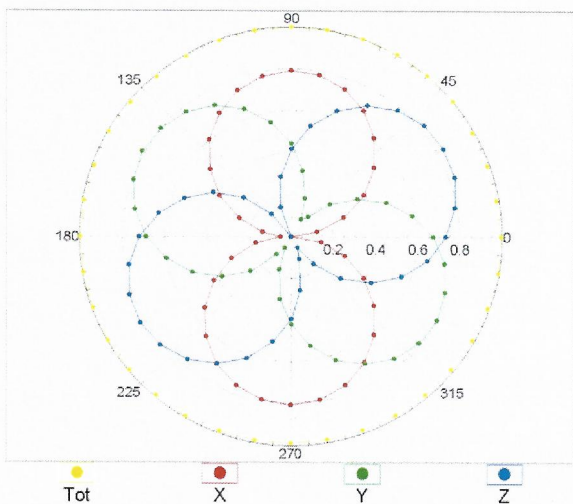

f=1800 MHz, R22

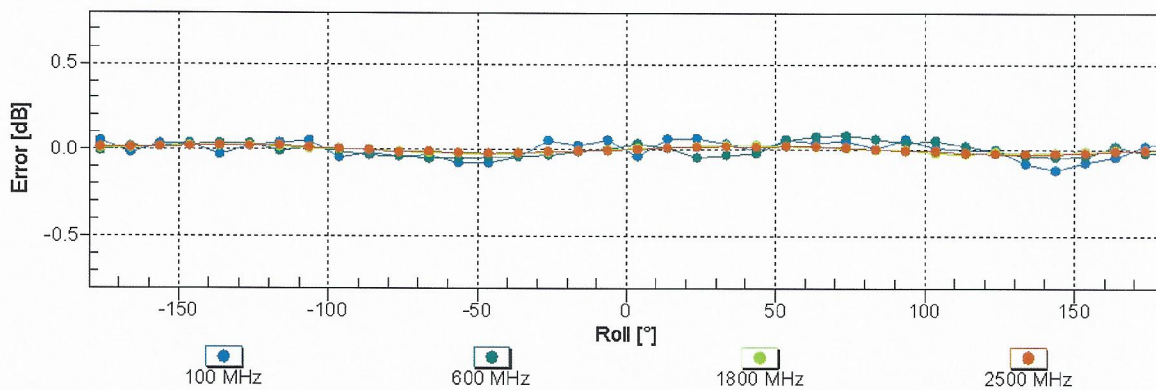
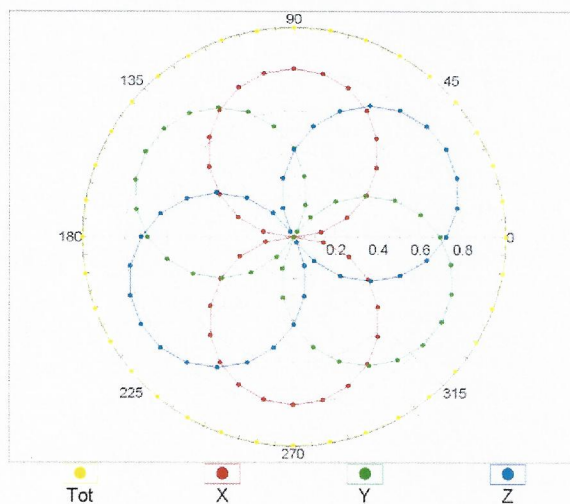

Uncertainty of Axial Isotropy Assessment: $\pm 0.5\%$ (k=2)

Dynamic Range $f(SAR_{head})$ (TEM cell , $f_{eval} = 1900$ MHz)

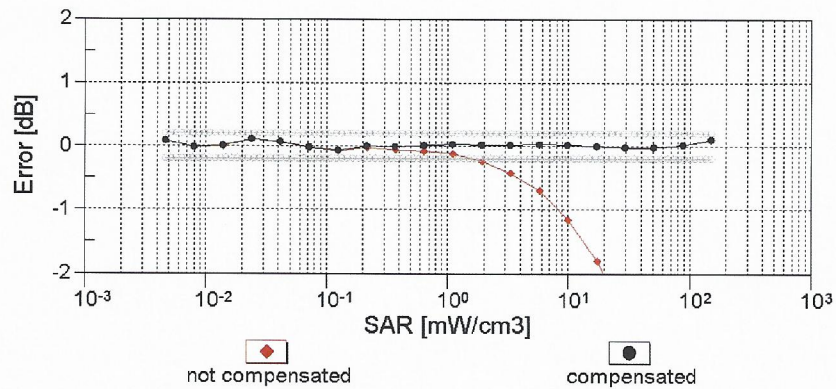
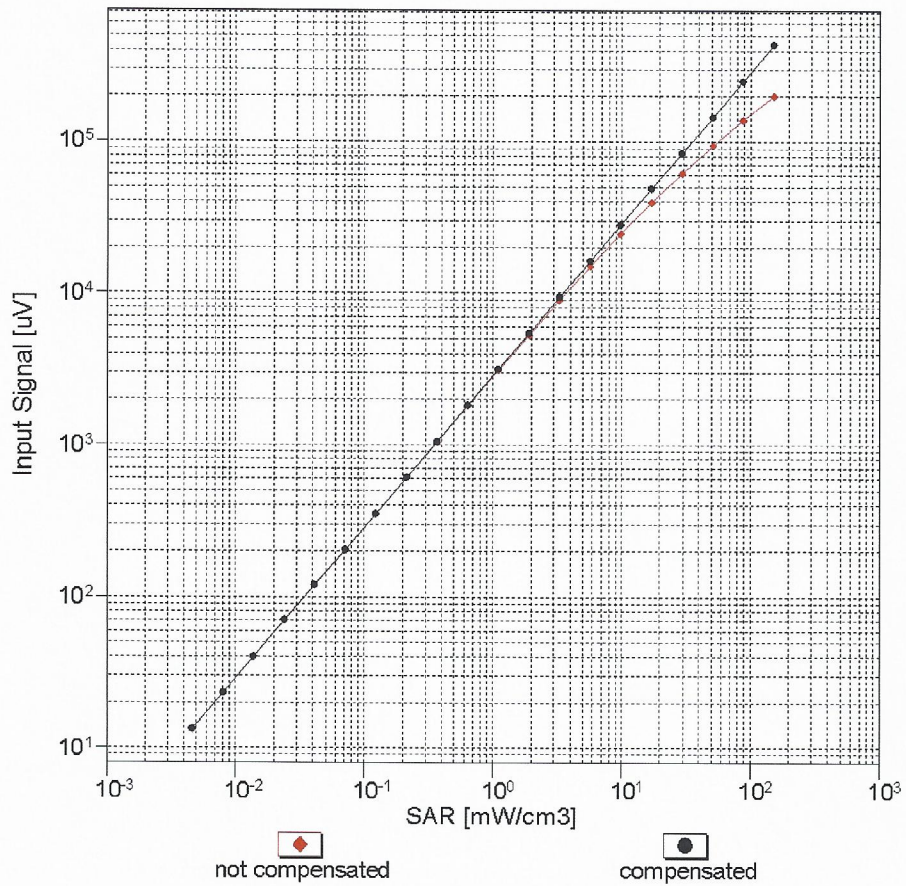

Uncertainty of Linearity Assessment: ± 0.6% (k=2)

Conversion Factor Assessment

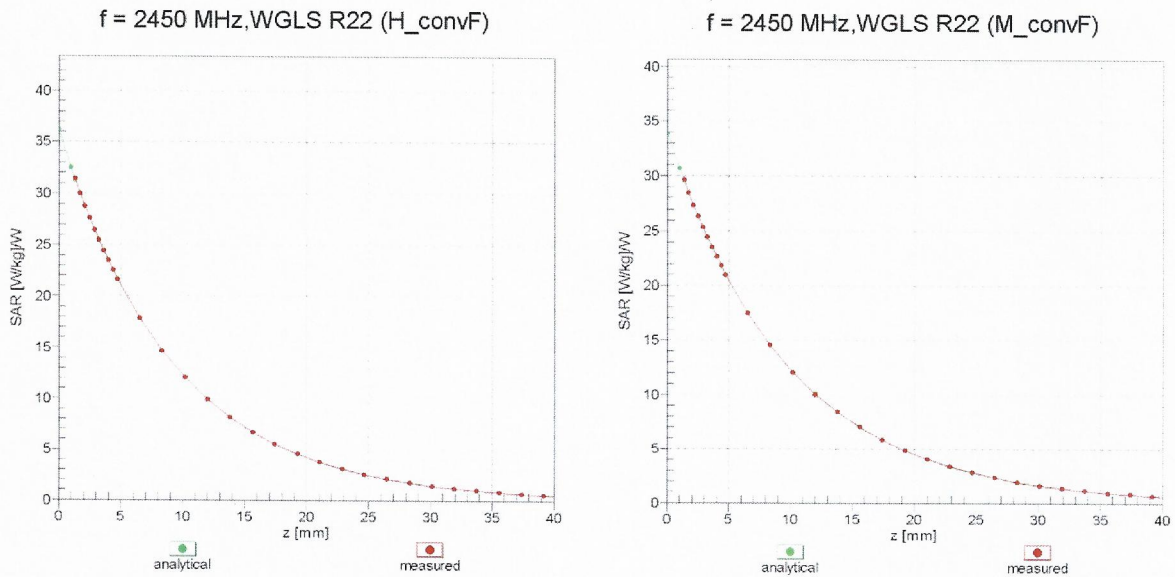

Deviation from Isotropy in Liquid Error (ϕ, ϑ), f = 900 MHz

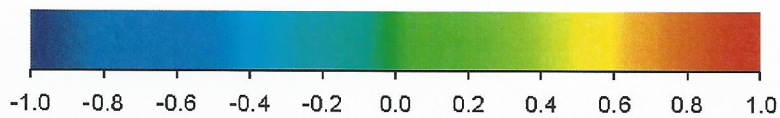
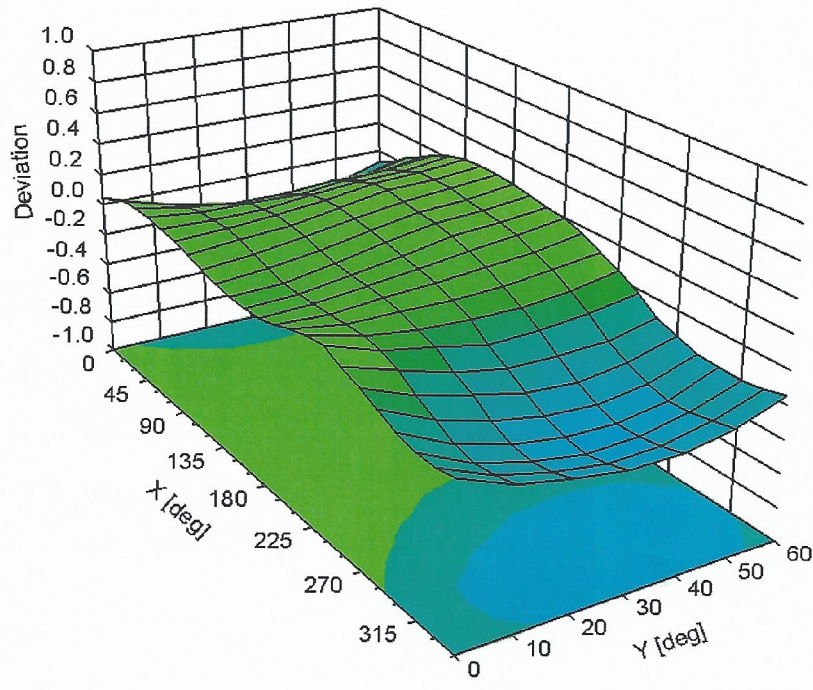

Uncertainty of Spherical Isotropy Assessment: $\pm 2.6\%$ (k=2)

DASY/EASY - Parameters of Probe: EX3DV4 - SN:3833

Other Probe Parameters

Sensor Arrangement	Triangular
Connector Angle (°)	13.7
Mechanical Surface Detection Mode	enabled
Optical Surface Detection Mode	disabled
Probe Overall Length	337 mm
Probe Body Diameter	10 mm
Tip Length	9 mm
Tip Diameter	2.5 mm
Probe Tip to Sensor X Calibration Point	1 mm
Probe Tip to Sensor Y Calibration Point	1 mm
Probe Tip to Sensor Z Calibration Point	1 mm
Recommended Measurement Distance from Surface	1.4 mm

Appendix E – Dipole Calibration Data Sheets

Jm

**Calibration Laboratory of
Schmid & Partner
Engineering AG**
Zeughausstrasse 43, 8004 Zurich, Switzerland



S Schweizerischer Kalibrierdienst
C Service suisse d'étalonnage
S Servizio svizzero di taratura
S Swiss Calibration Service

Accredited by the Swiss Accreditation Service (SAS)
The Swiss Accreditation Service is one of the signatories to the EA
Multilateral Agreement for the recognition of calibration certificates

Accreditation No.: **SCS 0108**

Client **RF Exposure Lab**

Certificate No: **D2450V2-881_Aug15**

CALIBRATION CERTIFICATE

Object **D2450V2 - SN: 881**

Calibration procedure(s) **QA CAL-05.v9
Calibration procedure for dipole validation kits above 700 MHz**

Calibration date: **August 10, 2015**

This calibration certificate documents the traceability to national standards, which realize the physical units of measurements (SI).
The measurements and the uncertainties with confidence probability are given on the following pages and are part of the certificate.

All calibrations have been conducted in the closed laboratory facility: environment temperature (22 ± 3)°C and humidity < 70%.

Calibration Equipment used (M&TE critical for calibration)

Primary Standards	ID #	Cal Date (Certificate No.)	Scheduled Calibration
Power meter EPM-442A	GB37480704	07-Oct-14 (No. 217-02020)	Oct-15
Power sensor HP 8481A	US37292783	07-Oct-14 (No. 217-02020)	Oct-15
Power sensor HP 8481A	MY41092317	07-Oct-14 (No. 217-02021)	Oct-15
Reference 20 dB Attenuator	SN: 5058 (20k)	01-Apr-15 (No. 217-02131)	Mar-16
Type-N mismatch combination	SN: 5047.2 / 06327	01-Apr-15 (No. 217-02134)	Mar-16
Reference Probe ES3DV3	SN: 3205	30-Dec-14 (No. ES3-3205_Dec14)	Dec-15
DAE4	SN: 601	18-Aug-14 (No. DAE4-601_Aug14)	Aug-15
Secondary Standards	ID #	Check Date (in house)	Scheduled Check
RF generator R&S SMT-06	100005	04-Aug-99 (in house check Oct-13)	In house check: Oct-16
Network Analyzer HP 8753E	US37390585 S4206	18-Oct-01 (in house check Oct-14)	In house check: Oct-15

Calibrated by: **Name: Michael Weber** **Function: Laboratory Technician**

Signature
M. Weber

Approved by: **Name: Katja Pokovic** **Function: Technical Manager**

Signature
K. Pokovic

Issued: August 12, 2015

This calibration certificate shall not be reproduced except in full without written approval of the laboratory.



Accredited by the Swiss Accreditation Service (SAS)

The Swiss Accreditation Service is one of the signatories to the EA
Multilateral Agreement for the recognition of calibration certificates

Accreditation No.: **SCS 0108**

Glossary:

TSL	tissue simulating liquid
ConvF	sensitivity in TSL / NORM x,y,z
N/A	not applicable or not measured

Calibration is Performed According to the Following Standards:

- IEEE Std 1528-2013, "IEEE Recommended Practice for Determining the Peak Spatial-Averaged Specific Absorption Rate (SAR) in the Human Head from Wireless Communications Devices: Measurement Techniques", June 2013
- IEC 62209-1, "Procedure to measure the Specific Absorption Rate (SAR) for hand-held devices used in close proximity to the ear (frequency range of 300 MHz to 3 GHz)", February 2005
- IEC 62209-2, "Procedure to determine the Specific Absorption Rate (SAR) for wireless communication devices used in close proximity to the human body (frequency range of 30 MHz to 6 GHz)", March 2010
- KDB 865664, "SAR Measurement Requirements for 100 MHz to 6 GHz"

Additional Documentation:

- DASY4/5 System Handbook

Methods Applied and Interpretation of Parameters:

- Measurement Conditions:** Further details are available from the Validation Report at the end of the certificate. All figures stated in the certificate are valid at the frequency indicated.
- Antenna Parameters with TSL:** The dipole is mounted with the spacer to position its feed point exactly below the center marking of the flat phantom section, with the arms oriented parallel to the body axis.
- Feed Point Impedance and Return Loss:** These parameters are measured with the dipole positioned under the liquid filled phantom. The impedance stated is transformed from the measurement at the SMA connector to the feed point. The Return Loss ensures low reflected power. No uncertainty required.
- Electrical Delay:** One-way delay between the SMA connector and the antenna feed point. No uncertainty required.
- SAR measured:** SAR measured at the stated antenna input power.
- SAR normalized:** SAR as measured, normalized to an input power of 1 W at the antenna connector.
- SAR for nominal TSL parameters:** The measured TSL parameters are used to calculate the nominal SAR result.

The reported uncertainty of measurement is stated as the standard uncertainty of measurement multiplied by the coverage factor $k=2$, which for a normal distribution corresponds to a coverage probability of approximately 95%.

Measurement Conditions

DASY system configuration, as far as not given on page 1.

DASY Version	DASY5	V52.8.8
Extrapolation	Advanced Extrapolation	
Phantom	Modular Flat Phantom	
Distance Dipole Center - TSL	10 mm	with Spacer
Zoom Scan Resolution	dx, dy, dz = 5 mm	
Frequency	2450 MHz ± 1 MHz	

Head TSL parameters

The following parameters and calculations were applied.

	Temperature	Permittivity	Conductivity
Nominal Head TSL parameters	22.0 °C	39.2	1.80 mho/m
Measured Head TSL parameters	(22.0 ± 0.2) °C	38.1 ± 6 %	1.87 mho/m ± 6 %
Head TSL temperature change during test	< 0.5 °C	----	----

SAR result with Head TSL

SAR averaged over 1 cm³ (1 g) of Head TSL	Condition	
SAR measured	250 mW input power	13.7 W/kg
SAR for nominal Head TSL parameters	normalized to 1W	53.5 W/kg ± 17.0 % (k=2)

SAR averaged over 10 cm³ (10 g) of Head TSL	condition	
SAR measured	250 mW input power	6.43 W/kg
SAR for nominal Head TSL parameters	normalized to 1W	25.4 W/kg ± 16.5 % (k=2)

Body TSL parameters

The following parameters and calculations were applied.

	Temperature	Permittivity	Conductivity
Nominal Body TSL parameters	22.0 °C	52.7	1.95 mho/m
Measured Body TSL parameters	(22.0 ± 0.2) °C	50.6 ± 6 %	2.03 mho/m ± 6 %
Body TSL temperature change during test	< 0.5 °C	----	----

SAR result with Body TSL

SAR averaged over 1 cm³ (1 g) of Body TSL	Condition	
SAR measured	250 mW input power	13.4 W/kg
SAR for nominal Body TSL parameters	normalized to 1W	52.1 W/kg ± 17.0 % (k=2)

SAR averaged over 10 cm³ (10 g) of Body TSL	condition	
SAR measured	250 mW input power	6.27 W/kg
SAR for nominal Body TSL parameters	normalized to 1W	24.7 W/kg ± 16.5 % (k=2)

Appendix (Additional assessments outside the scope of SCS 0108)

Antenna Parameters with Head TSL

Impedance, transformed to feed point	54.5 Ω + 2.4 j Ω
Return Loss	- 26.2 dB

Antenna Parameters with Body TSL

Impedance, transformed to feed point	50.9 Ω + 4.4 j Ω
Return Loss	- 27.0 dB

General Antenna Parameters and Design

Electrical Delay (one direction)	1.154 ns
----------------------------------	----------

After long term use with 100W radiated power, only a slight warming of the dipole near the feedpoint can be measured.

The dipole is made of standard semirigid coaxial cable. The center conductor of the feeding line is directly connected to the second arm of the dipole. The antenna is therefore short-circuited for DC-signals. On some of the dipoles, small end caps are added to the dipole arms in order to improve matching when loaded according to the position as explained in the "Measurement Conditions" paragraph. The SAR data are not affected by this change. The overall dipole length is still according to the Standard.

No excessive force must be applied to the dipole arms, because they might bend or the soldered connections near the feedpoint may be damaged.

Additional EUT Data

Manufactured by	SPEAG
Manufactured on	August 18, 2010

Extended Calibration

Usage of SAR dipoles calibrated less than 3 years ago but more than 1 year ago were confirmed in maintaining return loss (< -20 dB, within 20% of prior calibration) and impedance (within 5 ohm from prior calibration) requirements per extended calibrations in KDB Publication 865664 D01 v01r04.

D2450V2 SN: 881 - Head						
Date of Measurement	Return Loss (dB)	$\Delta\%$	Impedance Real (Ω)	$\Delta\Omega$	Impedance Imaginary (j Ω)	$\Delta\Omega$
8/10/2015	-26.2		54.5		2.4	
8/9/2016	-25.4	-3.1	52.8	-1.7	2.9	0.5
8/10/2017	-26.8	2.3	53.4	-1.1	2.6	0.2

D2450V2 SN: 881 - Body						
Date of Measurement	Return Loss (dB)	$\Delta\%$	Impedance Real (Ω)	$\Delta\Omega$	Impedance Imaginary (j Ω)	$\Delta\Omega$
8/10/2015	-27.0		50.9		4.4	
8/9/2016	-27.5	1.9	51.6	0.7	5.2	0.8
8/10/2017	-26.4	-2.2	50.2	-0.7	4.9	0.5