

# RF Exposure Lab

802 N. Twin Oaks Valley Road, Suite 105 • San Marcos, CA 92069 • U.S.A.

TEL (760) 471-2100 • FAX (760) 471-2121

<http://www.rfexposurelab.com>

## CERTIFICATE OF COMPLIANCE SAR EVALUATION

Intel Corporation  
100 Center Point Circle, Suite 200  
Columbia, SC 29210

Dates of Test: Nov. 27-Dec. 1, 2012  
Test Report Number: SAR.20121203  
Revision A

FCC ID:	PD96235ANH
IC Certificate:	1000M-6235ANH
Model(s):	Intel® Centrino® Advanced-N 6235 (Model 6235ANHMW)
SKU(s):	6235AN.HMWLPPSG; 6235AN.HMWLPSG; 6235AN.HMWLPSGC; 6235AN.HMWLPSGP
Test Sample:	Engineering Unit Same as Production
MAC Address:	44850001D38A
Equipment Type:	Wireless Module
Classification:	Portable Transmitter Next to Body
TX Frequency Range:	2412 – 2462 MHz; 5180 – 5320 MHz; 5500 – 5700 MHz; 5745 – 5825 MHz
Frequency Tolerance:	± 2.5 ppm
Maximum RF Output:	2450 MHz (b) – 15.00 dB, 2450 MHz (g) – 15.00 dB, 2450 MHz (n20) – 15.00 dB, 2450 MHz (n40) – 15.00 dB, 5250 MHz (a) – 13.50 dB, 5250 MHz (n20) – 13.50 dB, 5250 MHz (n40) – 13.50 dB, 5600 MHz (a) – 13.50 dB, 5600 MHz (n20) – 13.50 dB, 5600 MHz (n40) – 13.50 dB, 5800 MHz (a) – 13.50 dB, 5800 MHz (n20) – 13.50 dB, 5800 MHz (n40) – 13.50 dB Conducted
Signal Modulation:	DSSS, OFDM
Antenna Type:	Shanghai Universe Communications Electron Co., Ltd., PIFA Antenna
Application Type:	Certification
FCC Rule Parts:	Part 2, 15C, 15E
KDB Test Methodology:	KDB 447498 D01 v05, KDB 248227 v01r02, KDB 616217 D04 v01
Industry Canada:	RSS-102, Safety Code 6
Maximum SAR Value:	0.794 W/kg
Separation Distance:	5 mm

This wireless mobile and/or portable device has been shown to be compliant for localized specific absorption rate (SAR) for uncontrolled environment/general exposure limits specified in ANSI/IEEE Std. C95.1-1992 and had been tested in accordance with the measurement procedures specified in IEEE 1528-2003, IEC 62209-2 and OET Bulletin 65 Supp. C (See test report).

I attest to the accuracy of the data. All measurements were performed by myself or were made under my supervision and are correct to the best of my knowledge and belief. I assume full responsibility for the completeness of these measurements and vouch for the qualifications of all persons taking them.

RF Exposure Lab, LLC certifies that no party to this application is subject to a denial of Federal benefits that includes FCC benefits pursuant to Section 5301 of the Anti-Drug Abuse Act of 1988, 21 U.S.C. 853(a).

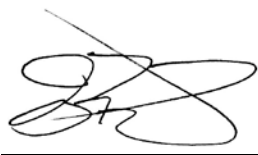

Jay M. Moulton  
Vice President



Certificate # 2387.01

## Table of Contents

1.	Introduction .....	3
	SAR Definition [5].....	4
2.	SAR Measurement Setup.....	5
	Robotic System.....	5
	System Hardware.....	5
	System Electronics.....	6
	Probe Measurement System.....	6
3.	Probe and Dipole Calibration.....	11
4.	Phantom & Simulating Tissue Specifications.....	12
	Head & Body Simulating Mixture Characterization .....	12
5.	ANSI/IEEE C95.1 – 1992 RF Exposure Limits [2].....	13
	Uncontrolled Environment .....	13
	Controlled Environment.....	13
6.	Measurement Uncertainty .....	14
7.	System Validation.....	15
	Tissue Verification.....	15
	Test System Verification.....	15
8.	SAR Test Data Summary .....	16
	Procedures Used To Establish Test Signal .....	16
	Device Test Condition .....	16
	SAR Data Summary – 2450 MHz Body 802.11b .....	27
	SAR Data Summary – 5150 MHz Body 802.11a .....	28
	SAR Data Summary – 5250 MHz Body 802.11a .....	29
	SAR Data Summary – 5600 MHz Body 802.11a .....	30
	SAR Data Summary – 5800 MHz Body 802.11a .....	31
	SAR Data Summary – Simultaneous Evaluation .....	32
9.	Enhanced Energy Coupling.....	33
10.	Test Equipment List.....	35
11.	Conclusion .....	36
12.	References.....	37
	Appendix A – System Validation Plots and Data .....	38
	Appendix B – SAR Test Data Plots .....	52
	Appendix C – SAR Test Setup Photos .....	61
	Appendix D – Probe Calibration Data Sheets.....	66
	Appendix E – Dipole Calibration Data Sheets .....	78
	Appendix F – Phantom Calibration Data Sheets .....	100

## 1. Introduction

This measurement report shows compliance of the Intel Corporation Model Intel® Centrino® Advanced-N 6235 (Model 6235ANHMW) FCC ID: PD96235ANH with FCC Part 2, 1093, ET Docket 93-62 Rules for mobile and portable devices and IC Certificate: 1000M-6235ANH with RSS102 & Safety Code 6. The FCC have adopted the guidelines for evaluating the environmental effects of radio frequency radiation in ET Docket 93-62 on August 6, 1996 to protect the public and workers from the potential hazards of RF emissions due to FCC regulated portable devices. [1], [6]

The test results recorded herein are based on a single type test of Intel Corporation Model Intel® Centrino® Advanced-N 6235 (Model 6235ANHMW) and therefore apply only to the tested sample.

The module is sold under two different FCC/IC ID numbers. The ID's ending in "U" are intended to allow user install conditions and host systems must be provided with a BIOS locking feature that prevents installation of unauthorized devices.

The test procedures, as described in ANSI C95.1 – 1999 Standard for Safety Levels with Respect to Human Exposure to Radio Frequency Electromagnetic Fields, 3 kHz to 300 GHz [2], ANSI C95.3 – 2002 Recommended Practice for the Measurement of Potentially Hazardous Electromagnetic Fields [3], FCC OET Bulletin 65 Supp. C – 2001 [4], IEEE Std.1528 – 2003 Recommended Practice [5], and Industry Canada Safety Code 6 Limits of Human Exposure to Radiofrequency Electromagnetic Fields in the Frequency Range from 3kHz to 300 GHz were employed.

The following table indicates all the wireless technologies operating in the Intel® Centrino® Advanced-N 6235 (Model 6235ANHMW) wireless modem. The table also shows the tolerance for the power level for each mode.

Band	Technology	Class	3GPP Nominal Power dBm	Setpoint Nominal Power dBm	Tolerance dBm	Lower Tolerance dBm	Upper Tolerance dBm
WLAN – 2.4 GHz	802.11b	N/A	N/A	13.5	±1.5	12.0	15.0
WLAN – 2.4 GHz	802.11g/n(Ch. 1 and 11)	N/A	N/A	11	±1.5	9.5	12.5
WLAN – 2.4 GHz	802.11 g/n(Ch. 2-10)	N/A	N/A	12.0	±1.5	10.5	13.5
WLAN – 5 GHz	802.11a	N/A	N/A	12.0	±1.5	10.5	13.5
WLAN – 5 GHz	802.11n	N/A	N/A	12.0	±1.5	10.5	13.5

**SAR Definition [5]**

Specific Absorption Rate is defined as the time derivative (rate) of the incremental energy ( $dW$ ) absorbed by (dissipated in) an incremental mass ( $dm$ ) contained in a volume element ( $dV$ ) of a given density ( $\rho$ ).

$$SAR = \frac{d}{dt} \left( \frac{dW}{dm} \right) = \frac{d}{dt} \left( \frac{dW}{\rho dV} \right)$$

SAR is expressed in units of watts per kilogram (W/kg). SAR can be related to the electric field at a point by

$$SAR = \frac{\sigma |E|^2}{\rho}$$

where:

$\sigma$  = conductivity of the tissue (S/m)

$\rho$  = mass density of the tissue (kg/m<sup>3</sup>)

$E$  = rms electric field strength (V/m)

## 2. SAR Measurement Setup

### Robotic System

These measurements are performed using the DASY52 automated dosimetric assessment system. The DASY52 is made by Schmid & Partner Engineering AG (SPEAG) in Zurich, Switzerland and consists of high precision robotics system (Staubli), robot controller, Intel Core2 computer, near-field probe, probe alignment sensor, and the generic twin phantom containing the brain equivalent material. The robot is a six-axis industrial robot performing precise movements to position the probe to the location (points) of maximum electromagnetic field (EMF) (see Fig. 2.1).

### System Hardware

A cell controller system contains the power supply, robot controller teach pendant (Joystick), and a remote control used to drive the robot motors. The PC consists of the HP Intel Core2 computer with Windows XP system and SAR Measurement Software DASY52, A/D interface card, monitor, mouse, and keyboard. The Staubli Robot is connected to the cell controller to allow software manipulation of the robot. A data acquisition electronic (DAE) circuit that performs the signal amplification, signal multiplexing, AD-conversion, offset measurements, mechanical surface detection, collision detection, etc. is connected to the Electro-optical coupler (EOC). The EOC performs the conversion from the optical into digital electric signal of the DAE and transfers data to the PC plug-in card.

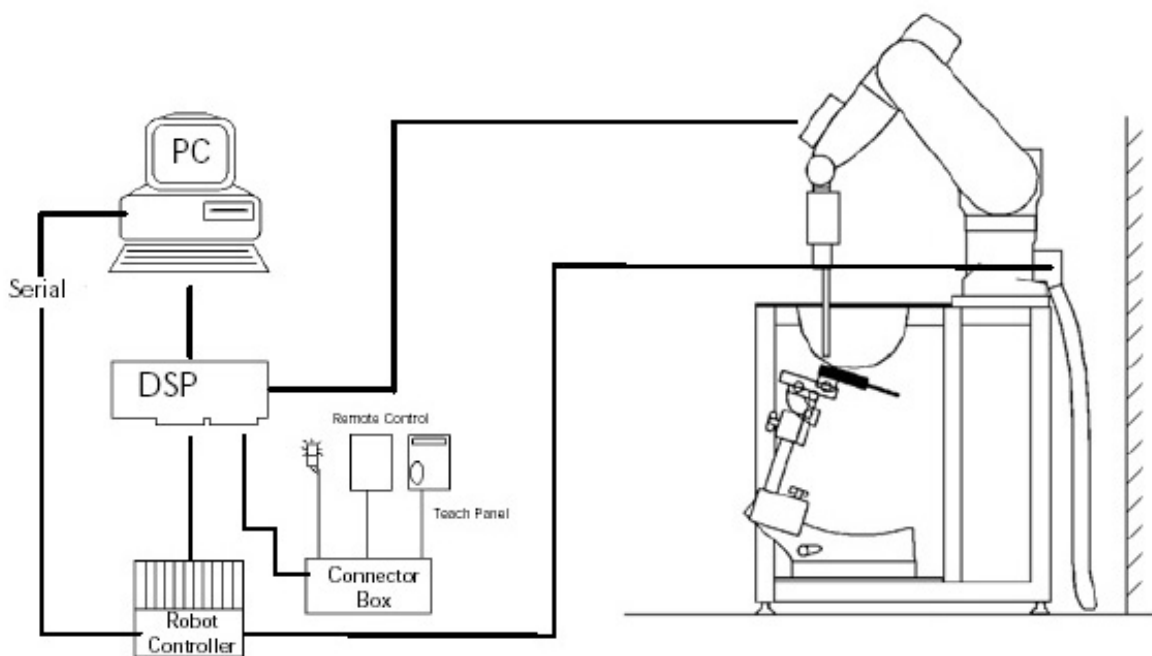

**Figure 2.1 SAR Measurement System Setup**

## System Electronics

The DAE4 consists of a highly sensitive electrometer-grade preamplifier with auto-zeroing, a channel and gain-switching multiplexer, a fast 16 bit AD-converter and a command decoder and control logic unit. Transmission to the PC-card is accomplished through an optical downlink for data and status information and an optical uplink for commands and clock lines. The mechanical probe mounting device includes two different sensor systems for frontal and sidewise probe contacts. They are also used for mechanical surface detection and probe collision detection. The robot uses its own controller with a built in VME-bus computer. The system is described in detail in.

## Probe Measurement System

The SAR measurements were conducted with the dosimetric probe EX3DV4, designed in the classical triangular configuration (see Fig. 2.2) and optimized for dosimetric evaluation. The probe is constructed using the thick film technique; with printed resistive lines on ceramic substrates. The probe is equipped with an optical multi fiber line ending at the front of the probe tip. (see Fig. 2.3) It is connected to the EOC box on the robot arm and provides an automatic detection of the phantom surface. Half of the fibers are connected to a pulsed infrared transmitter, the other half to a synchronized receiver. As the probe approaches the surface, the reflection from the surface produces a coupling from the transmitting to the receiving fibers. This reflection increases first during the approach, reaches maximum and then decreases. If the probe is flatly touching the surface, the coupling is zero. The distance of the coupling maximum to the surface is independent of the surface reflectivity and largely independent of the surface to probe angle. The DASY52 software reads the reflection during a software approach and looks for the maximum using a 2nd order fitting. The approach is stopped at reaching the maximum.



**DAE System**

**Probe Specifications**

**Calibration:** In air from 10 MHz to 6.0 GHz  
In brain and muscle simulating tissue at Frequencies of 450 MHz, 835 MHz, 1750 MHz, 1900 MHz, 2450 MHz, 2600 MHz, 3500 MHz, 5200 MHz, 5300 MHz, 5600 MHz, 5800 MHz

**Frequency:** 10 MHz to 6 GHz

**Linearity:**  $\pm 0.2$ dB (30 MHz to 6 GHz)

**Dynamic:** 10 mW/kg to 100 W/kg

**Range:** Linearity:  $\pm 0.2$ dB

**Dimensions:** Overall length: 330 mm

**Tip length:** 20 mm

**Body diameter:** 12 mm

**Tip diameter:** 2.5 mm

**Distance from probe tip to sensor center:** 1 mm

**Application:** SAR Dosimetry Testing  
Compliance tests of wireless device

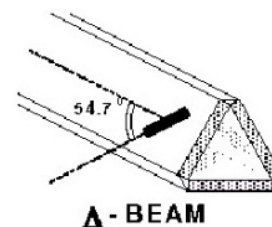

Figure 2.2 Triangular Probe Configurations



Figure 2.3 Probe Thick-Film Technique

## Probe Calibration Process

### Dosimetric Assessment Procedure

Each probe is calibrated according to a dosimetric assessment procedure described in with accuracy better than +/- 10%. The spherical isotropy was evaluated with the procedure described in and found to be better than +/-0.25dB. The sensitivity parameters (Norm X, Norm Y, Norm Z), the diode compression parameter (DCP) and the conversion factor (Conv F) of the probe is tested.

### Free Space Assessment

The free space E-field from amplified probe outputs is determined in a test chamber. This is performed in a TEM cell for frequencies below 1 GHz, and in a waveguide above 1GHz for free space. For the free space calibration, the probe is placed in the volumetric center of the cavity at the proper orientation with the field. The probe is then rotated 360 degrees until the three channels show the maximum reading. The power density readings equates to 1 mW/cm<sup>2</sup>.

### Temperature Assessment \*

E-field temperature correlation calibration is performed in a flat phantom filled with the appropriate simulated brain tissue. The measured free space E-field in the medium, correlates to temperature rise in a dielectric medium. For temperature correlation calibration a RF transparent thermistor based temperature probe is used in conjunction with the E-field probe

$$SAR = C \frac{\Delta T}{\Delta t}$$

$$SAR = \frac{|E|^2 \cdot \sigma}{\rho}$$

where:

where:

$\Delta t$  = exposure time (30 seconds),

$\sigma$  = simulated tissue conductivity,

C = heat capacity of tissue (brain or muscle),

$\rho$  = Tissue density (1.25 g/cm<sup>3</sup> for brain tissue)

$\Delta T$  = temperature increase due to RF exposure.

SAR is proportional to  $\Delta T / \Delta t$ , the initial rate of tissue heating, before thermal diffusion takes place.

Now it's possible to quantify the electric field in the simulated tissue by equating the thermally derived SAR to the E- field;

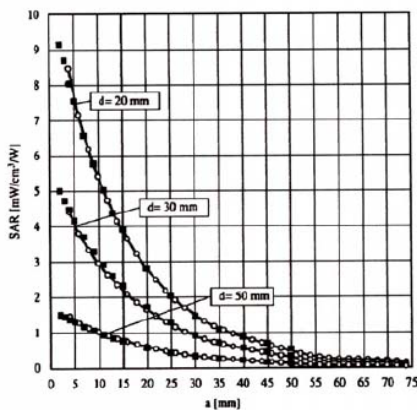

**Figure 2.4 E-Field and Temperature Measurements at 900MHz**

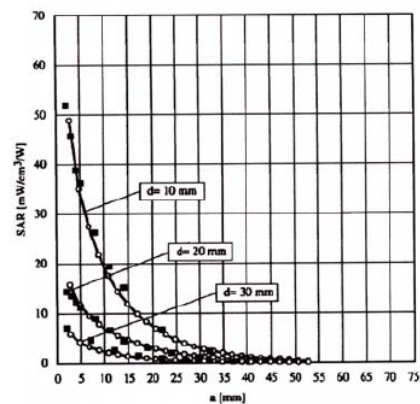

**Figure 2.5 E-Field and Temperature Measurements at 1800MHz**



## Data Extrapolation

The DASY52 software automatically executes the following procedures to calculate the field units from the microvolt readings at the probe connector. The first step of the evaluation is a linearization of the filtered input signal to account for the compression characteristics of the detector diode. The compensation depends on the input signal, the diode type and the DC-transmission factor from the diode to the evaluation electronics. If the exciting field is pulsed, the crest factor of the signal must be known to correctly compensate for peak power. The formula for each channel can be given like below;

$$V_i = U_i + U_i^2 \cdot \frac{cf}{dcp_i}$$

with

$V_i$	= compensated signal of channel i	(i=x,y,z)
$U_i$	= input signal of channel i	(i=x,y,z)
cf	= crest factor of exciting field	(DASY parameter)
dcp <sub>i</sub>	= diode compression point	(DASY parameter)

From the compensated input signals the primary field data for each channel can be evaluated:

E-field probes:

$$E_i = \sqrt{\frac{V_i}{Norm_i \cdot ConvF}}$$

with

$V_i$	= compensated signal of channel i	(i = x,y,z)
Norm <sub>i</sub>	= sensor sensitivity of channel i	(i = x,y,z)
		μV/(V/m) <sup>2</sup> for E-field probes
ConvF	= sensitivity of enhancement in solution	
$E_i$	= electric field strength of channel i	in V/m

The RSS value of the field components gives the total field strength (Hermetian magnitude):

$$E_{tot} = \sqrt{E_x^2 + E_y^2 + E_z^2}$$

The primary field data are used to calculate the derived field units.

$$SAR = E_{tot}^2 \cdot \frac{\sigma}{\rho \cdot 1000}$$

with

SAR	= local specific absorption rate in W/g
$E_{tot}$	= total field strength in V/m
$\sigma$	= conductivity in [mho/m] or [Siemens/m]
$\rho$	= equivalent tissue density in g/cm <sup>3</sup>

The power flow density is calculated assuming the excitation field to be a free space field.

$$P_{free} = \frac{E_{tot}^2}{3770}$$

with

$P_{pwe}$	= equivalent power density of a plane wave in W/cm <sup>2</sup>
$E_{tot}$	= total electric field strength in V/m

**SAM PHANTOM**

The SAM Twin Phantom V4.0 is constructed of a fiberglass shell integrated in a wooden table. The shape of the shell is based on data from an anatomical study designed to determine the maximum exposure in at least 90% of all users. It enables the dosimetric evaluation of left and right hand phone usage as well as body mounted usage at the flat phantom region. A cover prevents the evaporation of the liquid. Reference markings on the Phantom allow the complete setup of all predefined phantom positions and measurement grids by manually teaching three points in the robot. (see Fig. 2.6)

**Phantom Specification**

**Phantom:** SAM Twin Phantom (V4.0)  
**Shell Material:** Vivac Composite  
**Thickness:**  $2.0 \pm 0.2$  mm

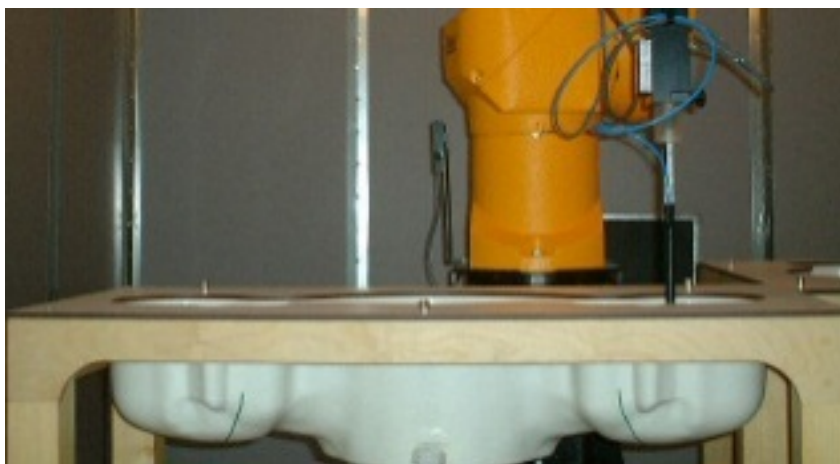

**Figure 2.6 SAM Twin Phantom**

**Device Holder for Transmitters**

In combination with the SAM Twin Phantom V4.0 the Mounting Device (see Fig. 2.7), enables the rotation of the mounted transmitter in spherical coordinates whereby the rotation point is the ear opening. The devices can be easily, accurately, and repeatedly positioned according to the FCC, CENELEC, IEC and IEEE specifications. The device holder can be locked at different phantom locations (left head, right head, flat phantom).



**Figure 2.7 Mounting Device**

Note: A simulating human hand is not used due to the complex anatomical and geometrical structure of the hand that may produce infinite number of configurations. To produce the worst-case condition (the hand absorbs antenna output power), the hand is omitted during the tests.

### **3. Probe and Dipole Calibration**

**See Appendix D and E.**

## 4. Phantom & Simulating Tissue Specifications

### Head & Body Simulating Mixture Characterization

The head and body mixtures consist of the material based on the table listed below. The mixture is calibrated to obtain proper dielectric constant (permittivity) and conductivity of the desired tissue. Body tissue parameters that have not been specified in P1528 are derived from the tissue dielectric parameters computed from the 4-Cole-Cole equations.

**Table 4.1 Typical Composition of Ingredients for Tissue**

Ingredients	Simulating Tissue				
	2450 MHz Body	5250 MHz Body	5600 MHz Body	5785 MHz Body	
Mixing Percentage					
Water	73.20	Proprietary Mixture			
Sugar	0.00				
Salt	0.04				
HEC	0.00				
Bactericide	0.00				
DGBE	26.70				
Dielectric Constant	Target	52.70	48.96	48.47	48.25
Conductivity (S/m)	Target	1.95	5.35	5.77	5.96

## 5. ANSI/IEEE C95.1 – 1992 RF Exposure Limits [2]

### Uncontrolled Environment

Uncontrolled Environments are defined as locations where there is the exposure of individuals who have no knowledge or control of their exposure. The general population/uncontrolled exposure limits are applicable to situations in which the general public may be exposed or in which persons who are exposed as a consequence of their employment may not be made fully aware of the potential for exposure or cannot exercise control over their exposure. Members of the general public would come under this category when exposure is not employment-related; for example, in the case of a wireless transmitter that exposes persons in its vicinity.

### Controlled Environment

Controlled Environments are defined as locations where there is exposure that may be incurred by persons who are aware of the potential for exposure, (i.e. as a result of employment or occupation). In general, occupational/controlled exposure limits are applicable to situations in which persons are exposed as a consequence of their employment, who have been made fully aware of the potential for exposure and can exercise control over their exposure. This exposure category is also applicable when the exposure is of a transient nature due to incidental passage through a location where the exposure levels may be higher than the general population/uncontrolled limits, but the exposed person is fully aware of the potential for exposure and can exercise control over his or her exposure by leaving the area or by some other appropriate means.

**Table 5.1 Human Exposure Limits**

	UNCONTROLLED ENVIRONMENT General Population (W/kg) or (mW/g)	CONTROLLED ENVIROMENT Professional Population (W/kg) or (mW/g)
SPATIAL PEAK SAR <sup>1</sup> Head	1.60	8.00
SPATIAL AVERAGE SAR <sup>2</sup> Whole Body	0.08	0.40
SPATIAL PEAK SAR <sup>3</sup> Hands, Feet, Ankles, Wrists	4.00	20.00

<sup>1</sup> The Spatial Peak value of the SAR averaged over any 1 gram of tissue (defined as a tissue volume in the shape of a cube) and over the appropriate averaging time.

<sup>2</sup> The Spatial Average value of the SAR averaged over the whole body.

<sup>3</sup> The Spatial Peak value of the SAR averaged over any 10 grams of tissue (defined as a tissue volume in the shape of a cube) and over the appropriate averaging time.

## 6. Measurement Uncertainty

### Exposure Assessment Measurement Uncertainty

Source of Uncertainty	Tolerance Value	Probability Distribution	Divisor	$c_i^1$ (1-g)	$c_i^1$ (10-g)	Standard Uncertainty (1-g) %	Standard Uncertainty (10-g) %	$v_i$
Measurement System								
Probe Calibration	3.5	normal	1	1	1	3.5	3.5	$\infty$
Axial Isotropy	3.7	rectangular	$\sqrt{3}$	0.7	0.7	1.5	1.5	$\infty$
Hemispherical Isotropy	10.9	rectangular	$\sqrt{3}$	0.7	0.7	4.4	4.4	$\infty$
Boundary Effect	1.0	rectangular	$\sqrt{3}$	1	1	0.6	0.6	$\infty$
Linearity	4.7	rectangular	$\sqrt{3}$	1	1	2.7	2.7	$\infty$
Detection Limit	1.0	rectangular	$\sqrt{3}$	1	1	0.6	0.6	$\infty$
Readout Electronics	1.0	normal	1	1	1	1.0	1.0	$\infty$
Response Time	0.8	rectangular	$\sqrt{3}$	1	1	0.5	0.5	$\infty$
Integration Time	1.7	rectangular	$\sqrt{3}$	1	1	1.0	1.0	$\infty$
RF Ambient Condition	3.0	rectangular	$\sqrt{3}$	1	1	1.7	1.7	$\infty$
Probe Positioner Mech. Restriction	0.4	rectangular	$\sqrt{3}$	1	1	0.2	0.2	$\infty$
Probe Positioning with respect to Phantom Shell	2.9	rectangular	$\sqrt{3}$	1	1	1.7	1.7	$\infty$
Extrapolation and Integration	3.7	rectangular	$\sqrt{3}$	1	1	2.1	2.1	$\infty$
Test Sample Positioning	4.0	normal	1	1	1	4.0	4.0	7
Device Holder Uncertainty	2.0	normal	1	1	1	2.0	2.0	2
Drift of Output Power	4.2	rectangular	$\sqrt{3}$	1	1	2.4	2.4	$\infty$
Phantom and Setup								
Phantom Uncertainty(shape & thickness tolerance)	3.4	rectangular	$\sqrt{3}$	1	1	2.0	2.0	$\infty$
Liquid Conductivity(target)	5.0	rectangular	$\sqrt{3}$	0.7	0.5	2.0	1.4	$\infty$
Liquid Conductivity(meas.)	0.5	normal	1	0.7	0.5	0.4	0.3	5
Liquid Permittivity(target)	5.0	rectangular	$\sqrt{3}$	0.6	0.5	1.7	1.4	$\infty$
Liquid Permittivity(meas.)	1.0	normal	1	0.6	0.5	0.6	0.5	5
Combined Uncertainty		RSS				9.6	9.4	>500
Combined Uncertainty (coverage factor=2)		Normal (k=2)				19.1	18.8	>500

## 7. System Validation

### Tissue Verification

**Table 7.1 Measured Tissue Parameters**

		2450 MHz Body		5250 MHz Body	
Date(s)		Nov. 30, 2012		Nov. 27, 2012	
Liquid Temperature (°C)	20.0	Target	Measured	Target	Measured
Dielectric Constant: $\epsilon$		52.70	51.28	48.95	49.21
Conductivity: $\sigma$		1.95	1.92	5.36	5.32
		5600 MHz Body		5800 MHz Body	
Date(s)		Nov. 27, 2012		Nov. 27, 2012	
Liquid Temperature (°C)	20.0	Target	Measured	Target	Measured
Dielectric Constant: $\epsilon$		48.47	48.68	48.22	48.29
Conductivity: $\sigma$		5.77	5.81	5.98	6.06

See Appendix A for data printout.

### Test System Verification

Prior to assessment, the system is verified to the  $\pm 10\%$  of the specifications at the test frequency by using the system kit. Power is normalized to 1 watt. (Graphic Plots Attached)

**Table 7.2 System Dipole Validation Target & Measured**

	Test Frequency	Targeted SAR <sub>1g</sub> (W/kg)	Measure SAR <sub>1g</sub> (W/kg)	Tissue Used for Verification	Deviation Target and Fast SAR to SAR (%)	Plot Number
30-Nov-2012	2450 MHz	51.50	51.70	Body	+ 0.39	1
30-Nov-2012	2450 MHz	Fast SAR	51.60	Body	- 0.19	2
27-Nov-2012	5250 MHz	59.81	64.60	Body	+ 8.01	3
27-Nov-2012	5250 MHz	Fast SAR	64.00	Body	- 0.93	4
28-Nov-2012	5600 MHz	63.10	65.40	Body	+ 3.65	5
28-Nov-2012	5600 MHz	Fast SAR	64.40	Body	- 1.53	6
29-Nov-2012	5800 MHz	61.36	65.40	Body	+ 6.58	7
29-Nov-2012	5800 MHz	Fast SAR	64.40	Body	- 1.53	8

See Appendix A for data plots.

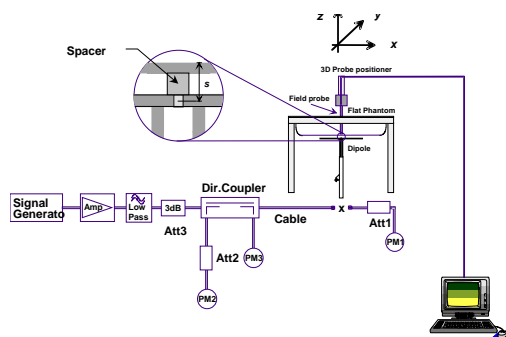

**Figure 7.1 Dipole Validation Test Setup**

## 8. SAR Test Data Summary

### See Measurement Result Data Pages

See Appendix B for SAR Test Data Plots.  
See Appendix C for SAR Test Setup Photos.

### Procedures Used To Establish Test Signal

The device was either placed into simulated transmit mode using the manufacturer's test codes or the actual transmission is activated through a base station simulator or similar equipment. See data pages for actual procedure used in measurement.

### Device Test Condition

In order to verify that the device was tested at full power, conducted output power measurements were performed before and after each SAR measurement to confirm the output power unless otherwise noted. If a conducted power deviation of more than 5% occurred, the test was repeated. The power drift of each test is measured at the start of the test and again at the end of the test. The drift percentage is calculated by the formula  $((\text{end}/\text{start})-1)*100$  and rounded to three decimal places. The drift percentage is calculated into the resultant SAR value on the data sheet for each test.

The EUT was installed into a laptop computer. The laptop computer was used to configure the EUT to continuously transmit at a maximum output power on the channel specified in the test data.

The data rates used when evaluating the WiFi transmitter were the lowest data rates for each mode. The device was operating at its maximum output power at the lowest data rate for all measurements.

Bluetooth operation was not evaluated as the power level of the BT transmitter was less than 10 mW per KDB 447498 Appendix A. The Bluetooth transmitter does simultaneously transmit with the WiFi transmitter. When the BT is turned on, it transmits on Chain 1 and the WiFi transmits on Chain 2. The installation guide has instructions to the installer to set the two antennas with a minimum of 50 mm separation. Simultaneous transmission is evaluated on page 32.

The PC was using the Intel test utility DRTU Version 1.5.3-0320 and the device driver was version 15.0.0.51.

The EUT antenna is a two-antenna PIFA antenna system – Shanghai Universe Communication Electron Co., Ltd. The antenna connects to the EUT via a non-standard antenna connector.

The antenna was tested on all six sides of the antenna device. During each test, the antenna was on a minimum of 10 cm of Styrofoam during the test. The coaxial cable from the module to the antenna was 500 mm in length. The laptop was set to be >10 cm from the antenna during the test. The following is a pictorial drawing of the locations.



**SAR Location Diagram**

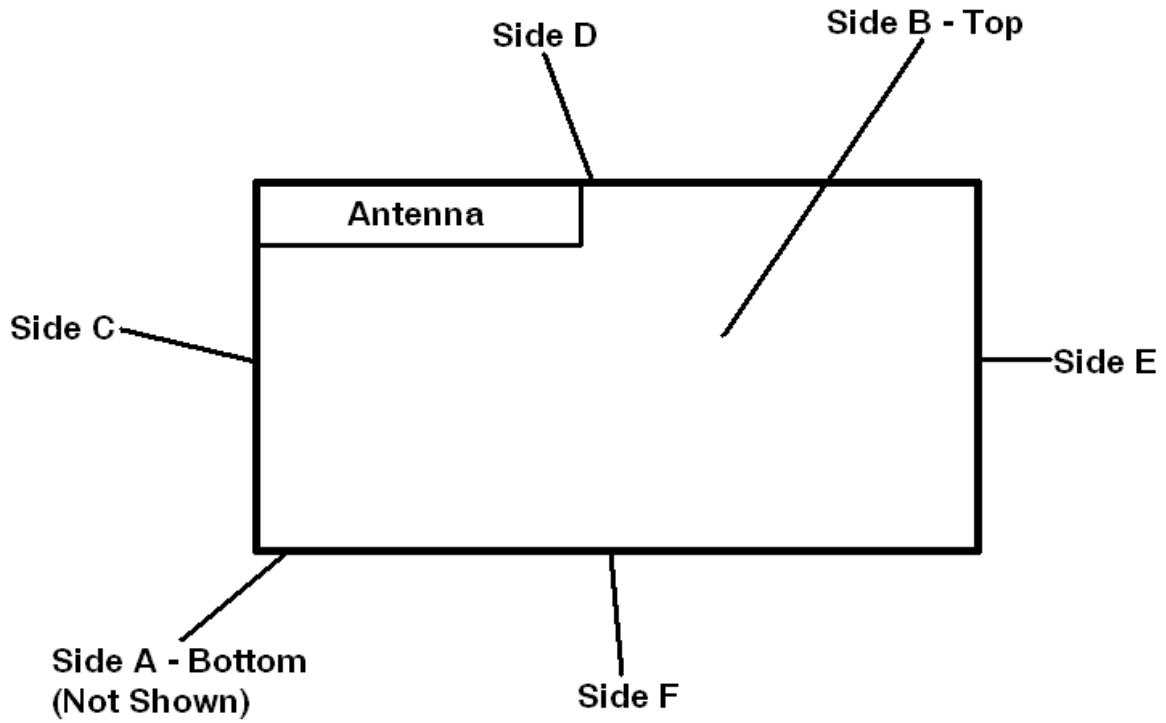

802.11b					2450 GHz n HT20				
Freq	Channel	Data Rate	Antenna	Power	Freq	Channel	Data Rate	Antenna	Power
2412	1	1	Chain 1	14.95	2412	1	6	Chain 1	12.48
2437	6	1	Chain 1	15.00	2437	6	6	Chain 1	15.00
2462	11	1	Chain 1	14.98	2462	11	6	Chain 1	12.50
2412	1	1	Chain 2	14.92	2412	1	6	Chain 2	12.45
2437	6	1	Chain 2	15.00	2437	6	6	Chain 2	15.00
2462	11	1	Chain 2	14.96	2462	11	6	Chain 2	12.49
802.11g					2450 GHz n HT40				
Freq	Channel	Data Rate	Antenna	Power	Freq	Channel	Data Rate	Antenna	Power
2412	1	6	Chain 1	12.49	2422	3	6	Chain 1	9.58
2437	6	6	Chain 1	15.00	2437	6	6	Chain 1	13.52
2462	11	6	Chain 1	12.50	2452	9	6	Chain 1	10.01
2412	1	6	Chain 2	12.48	2422	3	6	Chain 2	9.04
2437	6	6	Chain 2	15.00	2437	6	6	Chain 2	12.55
2462	11	6	Chain 2	12.47	2452	9	6	Chain 2	9.07

802.11a 5.18-5.24 GHz					802.11 n20 5.18-5.24 GHz				
Freq	Channel	Data Rate	Antenna	Power	Freq	Channel	Data Rate	Antenna	Power
5.18	36	6	Chain 1	13.50	5.18	36	6	Chain 1	13.41
5.20	40	6	Chain 1	13.45	5.20	40	6	Chain 1	13.45
5.22	44	6	Chain 1	13.47	5.22	44	6	Chain 1	13.49
5.24	48	6	Chain 1	13.49	5.24	48	6	Chain 1	13.42
5.18	36	6	Chain 2	13.50	5.18	36	6	Chain 2	13.46
5.20	40	6	Chain 2	13.46	5.20	40	6	Chain 2	13.49
5.22	44	6	Chain 2	13.48	5.22	44	6	Chain 2	13.44
5.24	48	6	Chain 2	13.47	5.24	48	6	Chain 2	13.46
802.11 n40 5.18-5.24 GHz					802.11a 5.24-5.32 GHz				
Freq	Channel	Data Rate	Antenna	Power	Freq	Channel	Data Rate	Antenna	Power
5.19	38	6	Chain 1	11.53	5.26	52	6	Chain 1	13.42
5.23	46	6	Chain 1	13.50	5.28	56	6	Chain 1	13.43
5.19	38	6	Chain 2	11.56	5.30	60	6	Chain 1	13.50
5.23	46	6	Chain 2	13.50	5.32	64	6	Chain 1	13.47
					5.26	52	6	Chain 2	13.44
802.11 n20 5.24-5.32 GHz					5.28	56	6	Chain 2	13.46
Freq	Channel	Data Rate	Antenna	Power	5.30	60	6	Chain 2	13.50
5.26	52	6	Chain 1	13.47	5.32	64	6	Chain 2	13.48
5.28	56	6	Chain 1	13.42					
5.30	60	6	Chain 1	13.47	802.11 n40 5.24-5.32 GHz				
5.32	64	6	Chain 1	13.43	Freq	Channel	Data Rate	Antenna	Power
5.26	52	6	Chain 2	13.42	5.27	54	6	Chain 1	13.50
5.28	56	6	Chain 2	13.44	5.31	62	6	Chain 1	11.52
5.30	60	6	Chain 2	13.49	5.27	54	6	Chain 2	13.50
5.32	64	6	Chain 2	13.47	5.31	62	6	Chain 2	12.07

802.11a 5.6 GHz					802.11 n20 5.6 GHz				
Freq	Channel	Data Rate	Antenna	Power	Freq	Channel	Data Rate	Antenna	Power
5.50	100	6	Chain 1	13.42	5.50	100	6	Chain 1	13.49
5.52	104	6	Chain 1	13.47	5.52	104	6	Chain 1	13.41
5.54	108	6	Chain 1	13.43	5.54	108	6	Chain 1	13.49
5.56	112	6	Chain 1	13.43	5.56	112	6	Chain 1	13.47
5.58	116	6	Chain 1	13.49	5.58	116	6	Chain 1	13.48
5.60	120	6	Chain 1	13.45	5.60	120	6	Chain 1	13.41
5.62	124	6	Chain 1	13.50	5.62	124	6	Chain 1	13.42
5.64	128	6	Chain 1	13.42	5.64	128	6	Chain 1	13.41
5.66	132	6	Chain 1	13.49	5.66	132	6	Chain 1	13.46
5.68	136	6	Chain 1	13.40	5.68	136	6	Chain 1	13.47
5.70	140	6	Chain 1	13.48	5.70	140	6	Chain 1	13.40
5.50	100	6	Chain 2	13.41	5.50	100	6	Chain 2	13.43
5.52	104	6	Chain 2	13.47	5.52	104	6	Chain 2	13.47
5.54	108	6	Chain 2	13.46	5.54	108	6	Chain 2	13.48
5.56	112	6	Chain 2	13.40	5.56	112	6	Chain 2	13.40
5.58	116	6	Chain 2	13.45	5.58	116	6	Chain 2	13.49
5.60	120	6	Chain 2	13.44	5.60	120	6	Chain 2	13.42
5.62	124	6	Chain 2	13.50	5.62	124	6	Chain 2	13.41
5.64	128	6	Chain 2	13.48	5.64	128	6	Chain 2	13.44
5.66	132	6	Chain 2	13.49	5.66	132	6	Chain 2	13.47
5.68	136	6	Chain 2	13.42	5.68	136	6	Chain 2	13.45
5.70	140	6	Chain 2	13.43	5.70	140	6	Chain 2	13.43

802.11 n40 5.6 GHz					802.11 n20 5.8 GHz				
Freq	Channel	Data Rate	Antenna	Power	Freq	Channel	Data Rate	Antenna	Power
5.51	102	6	Chain 1	13.46	5.745	149	6	Chain 1	13.40
5.55	110	6	Chain 1	13.42	5.765	153	6	Chain 1	13.45
5.58	118	6	Chain 1	13.47	5.785	157	6	Chain 1	13.49
5.61	126	6	Chain 1	13.45	5.805	161	6	Chain 1	13.42
5.67	134	6	Chain 1	13.49	5.825	165	6	Chain 1	13.41
5.51	102	6	Chain 2	13.42	5.745	149	6	Chain 2	13.42
5.55	110	6	Chain 2	13.48	5.765	153	6	Chain 2	13.46
5.58	118	6	Chain 2	13.45	5.785	157	6	Chain 2	13.47
5.61	126	6	Chain 2	13.43	5.805	161	6	Chain 2	13.43
5.67	134	6	Chain 2	13.49	5.825	165	6	Chain 2	13.49
802.11a 5.8 GHz					802.11 n40 5.8 GHz				
Freq	Channel	Data Rate	Antenna	Power	Freq	Channel	Data Rate	Antenna	Power
5.745	149	6	Chain 1	13.47	5.755	151	6	Chain 1	13.41
5.765	153	6	Chain 1	13.42	5.795	159	6	Chain 1	13.47
5.785	157	6	Chain 1	13.50	5.755	151	6	Chain 2	13.44
5.805	161	6	Chain 1	13.45	5.795	159	6	Chain 2	13.43
5.825	165	6	Chain 1	13.41					
5.745	149	6	Chain 2	13.45					
5.765	153	6	Chain 2	13.42					
5.785	157	6	Chain 2	13.50					
5.805	161	6	Chain 2	13.40					
5.825	165	6	Chain 2	13.47					

**Figure 8.1 Test Reduction Table – WiFi**

Mode	Side	Required Channel	Tested/Reduced
802.11b	Side A	1 – 2412 MHz	Reduced <sup>1</sup>
		6 – 2437 MHz	Tested
		11 – 2462 MHz	Reduced <sup>1</sup>
	Side B	1 – 2412 MHz	Reduced <sup>1</sup>
		6 – 2437 MHz	Tested
		11 – 2462 MHz	Reduced <sup>1</sup>
	Side C	1 – 2412 MHz	Reduced <sup>1</sup>
		6 – 2437 MHz	Tested
		11 – 2462 MHz	Reduced <sup>1</sup>
	Side D	1 – 2412 MHz	Reduced <sup>1</sup>
		6 – 2437 MHz	Tested
		11 – 2462 MHz	Reduced <sup>1</sup>
	Side E	1 – 2412 MHz	Reduced <sup>1</sup>
		6 – 2437 MHz	Tested
		11 – 2462 MHz	Reduced <sup>1</sup>
	Side F	1 – 2412 MHz	Reduced <sup>1</sup>
		6 – 2437 MHz	Tested
		11 – 2462 MHz	Reduced <sup>1</sup>
802.11g	Side A	1 – 2412 MHz	Reduced <sup>2</sup>
		6 – 2437 MHz	Reduced <sup>2</sup>
		11 – 2462 MHz	Reduced <sup>2</sup>
	Side B	1 – 2412 MHz	Reduced <sup>2</sup>
		6 – 2437 MHz	Reduced <sup>2</sup>
		11 – 2462 MHz	Reduced <sup>2</sup>
	Side C	1 – 2412 MHz	Reduced <sup>2</sup>
		6 – 2437 MHz	Reduced <sup>2</sup>
		11 – 2462 MHz	Reduced <sup>2</sup>
	Side D	1 – 2412 MHz	Reduced <sup>2</sup>
		6 – 2437 MHz	Reduced <sup>2</sup>
		11 – 2462 MHz	Reduced <sup>2</sup>
	Side E	1 – 2412 MHz	Reduced <sup>2</sup>
		6 – 2437 MHz	Reduced <sup>2</sup>
		11 – 2462 MHz	Reduced <sup>2</sup>
	Side F	1 – 2412 MHz	Reduced <sup>2</sup>
		6 – 2437 MHz	Reduced <sup>2</sup>
		11 – 2462 MHz	Reduced <sup>2</sup>
802.11n	Side A	1 – 2412 MHz	Reduced <sup>2</sup>
		6 – 2437 MHz	Reduced <sup>2</sup>
		11 – 2462 MHz	Reduced <sup>2</sup>
	Side B	1 – 2412 MHz	Reduced <sup>2</sup>
		6 – 2437 MHz	Reduced <sup>2</sup>
		11 – 2462 MHz	Reduced <sup>2</sup>
	Side C	1 – 2412 MHz	Reduced <sup>2</sup>
		6 – 2437 MHz	Reduced <sup>2</sup>
		11 – 2462 MHz	Reduced <sup>2</sup>
	Side D	1 – 2412 MHz	Reduced <sup>2</sup>
		6 – 2437 MHz	Reduced <sup>2</sup>
		11 – 2462 MHz	Reduced <sup>2</sup>
	Side E	1 – 2412 MHz	Reduced <sup>2</sup>
		6 – 2437 MHz	Reduced <sup>2</sup>
		11 – 2462 MHz	Reduced <sup>2</sup>
	Side F	1 – 2412 MHz	Reduced <sup>2</sup>
		6 – 2437 MHz	Reduced <sup>2</sup>
		11 – 2462 MHz	Reduced <sup>2</sup>

Both Chains 1 and 2 were tested per these test reduction requirements.

Reduced<sup>1</sup> – When the mid channel is 3 dB below the limit, the remaining channels are not required per KDB 447498 D01 v05 section 4.3.3 page 13.

Reduced<sup>2</sup> – When the conducted power in this mode is less than 0.25 dB higher than the b mode, testing is not required per KDB 248227 page 5.

Mode	Side	Required Channel	Tested/Reduced
802.11a 5150 MHz	Side A	36 – 5180 MHz	Tested
		40 – 5200 MHz	Reduced <sup>1</sup>
		44 – 5220 MHz	Reduced <sup>1</sup>
		48 – 5240 MHz	Reduced <sup>1</sup>
	Side B	36 – 5180 MHz	Tested
		40 – 5200 MHz	Reduced <sup>1</sup>
		44 – 5220 MHz	Reduced <sup>1</sup>
		48 – 5240 MHz	Reduced <sup>1</sup>
	Side C	36 – 5180 MHz	Tested
		40 – 5200 MHz	Reduced <sup>1</sup>
		44 – 5220 MHz	Reduced <sup>1</sup>
		48 – 5240 MHz	Reduced <sup>1</sup>
	Side D	36 – 5180 MHz	Tested
		40 – 5200 MHz	Reduced <sup>1</sup>
		44 – 5220 MHz	Reduced <sup>1</sup>
		48 – 5240 MHz	Reduced <sup>1</sup>
	Side E	36 – 5180 MHz	Tested
		40 – 5200 MHz	Reduced <sup>1</sup>
		44 – 5220 MHz	Reduced <sup>1</sup>
		48 – 5240 MHz	Reduced <sup>1</sup>
	Side F	36 – 5180 MHz	Tested
		40 – 5200 MHz	Reduced <sup>1</sup>
		44 – 5220 MHz	Reduced <sup>1</sup>
		48 – 5240 MHz	Reduced <sup>1</sup>
802.11n 5150 MHz	Side A	36 – 5180 MHz	Reduced <sup>2</sup>
		40 – 5200 MHz	Reduced <sup>2</sup>
		44 – 5220 MHz	Reduced <sup>2</sup>
		48 – 5240 MHz	Reduced <sup>2</sup>
	Side B	36 – 5180 MHz	Reduced <sup>2</sup>
		40 – 5200 MHz	Reduced <sup>2</sup>
		44 – 5220 MHz	Reduced <sup>2</sup>
		48 – 5240 MHz	Reduced <sup>2</sup>
	Side C	36 – 5180 MHz	Reduced <sup>2</sup>
		40 – 5200 MHz	Reduced <sup>2</sup>
		44 – 5220 MHz	Reduced <sup>2</sup>
		48 – 5240 MHz	Reduced <sup>2</sup>
	Side D	36 – 5180 MHz	Reduced <sup>2</sup>
		40 – 5200 MHz	Reduced <sup>2</sup>
		44 – 5220 MHz	Reduced <sup>2</sup>
		48 – 5240 MHz	Reduced <sup>2</sup>
	Side E	36 – 5180 MHz	Reduced <sup>2</sup>
		40 – 5200 MHz	Reduced <sup>2</sup>
		44 – 5220 MHz	Reduced <sup>2</sup>
		48 – 5240 MHz	Reduced <sup>2</sup>
	Side F	36 – 5180 MHz	Reduced <sup>2</sup>
		40 – 5200 MHz	Reduced <sup>2</sup>
		44 – 5220 MHz	Reduced <sup>2</sup>
		48 – 5240 MHz	Reduced <sup>2</sup>

Both Chains 1 and 2 were tested per these test reduction requirements.

Reduced<sup>1</sup> – When the highest conducted power channel is 3 dB below the limit, the remaining channels are not required per KDB 447498 D01 v05 section 4.3.3 page 13.

Reduced<sup>2</sup> – When the conducted power in this mode is less than 0.25 dB higher than the b mode, testing is not required per KDB 248227 page 5.

Mode	Side	Required Channel	Tested/Reduced
802.11a 5250 MHz	Side A	52 – 5260 MHz	Reduced <sup>1</sup>
		56 – 5280 MHz	Reduced <sup>1</sup>
		60 – 5300 MHz	Tested
		64 – 5320 MHz	Reduced <sup>1</sup>
	Side B	52 – 5260 MHz	Reduced <sup>1</sup>
		56 – 5280 MHz	Reduced <sup>1</sup>
		60 – 5300 MHz	Tested
		64 – 5320 MHz	Reduced <sup>1</sup>
	Side C	52 – 5260 MHz	Reduced <sup>1</sup>
		56 – 5280 MHz	Reduced <sup>1</sup>
		60 – 5300 MHz	Tested
		64 – 5320 MHz	Reduced <sup>1</sup>
	Side D	52 – 5260 MHz	Reduced <sup>1</sup>
		56 – 5280 MHz	Reduced <sup>1</sup>
		60 – 5300 MHz	Tested
		64 – 5320 MHz	Reduced <sup>1</sup>
	Side E	52 – 5260 MHz	Reduced <sup>1</sup>
		56 – 5280 MHz	Reduced <sup>1</sup>
		60 – 5300 MHz	Tested
		64 – 5320 MHz	Reduced <sup>1</sup>
	Side F	52 – 5260 MHz	Reduced <sup>1</sup>
		56 – 5280 MHz	Reduced <sup>1</sup>
		60 – 5300 MHz	Tested
		64 – 5320 MHz	Reduced <sup>1</sup>
802.11n 5250 MHz	Side A	52 – 5260 MHz	Reduced <sup>2</sup>
		56 – 5280 MHz	Reduced <sup>2</sup>
		60 – 5300 MHz	Reduced <sup>2</sup>
		64 – 5320 MHz	Reduced <sup>2</sup>
	Side B	52 – 5260 MHz	Reduced <sup>2</sup>
		56 – 5280 MHz	Reduced <sup>2</sup>
		60 – 5300 MHz	Reduced <sup>2</sup>
		64 – 5320 MHz	Reduced <sup>2</sup>
	Side C	52 – 5260 MHz	Reduced <sup>2</sup>
		56 – 5280 MHz	Reduced <sup>2</sup>
		60 – 5300 MHz	Reduced <sup>2</sup>
		64 – 5320 MHz	Reduced <sup>2</sup>
	Side D	52 – 5260 MHz	Reduced <sup>2</sup>
		56 – 5280 MHz	Reduced <sup>2</sup>
		60 – 5300 MHz	Reduced <sup>2</sup>
		64 – 5320 MHz	Reduced <sup>2</sup>
	Side E	52 – 5260 MHz	Reduced <sup>2</sup>
		56 – 5280 MHz	Reduced <sup>2</sup>
		60 – 5300 MHz	Reduced <sup>2</sup>
		64 – 5320 MHz	Reduced <sup>2</sup>
	Side F	52 – 5260 MHz	Reduced <sup>2</sup>
		56 – 5280 MHz	Reduced <sup>2</sup>
		60 – 5300 MHz	Reduced <sup>2</sup>
		64 – 5320 MHz	Reduced <sup>2</sup>

Both Chains 1 and 2 were tested per these test reduction requirements.

Reduced<sup>1</sup> – When the highest conducted power channel is 3 dB below the limit, the remaining channels are not required per KDB 447498 D01 v05 section 4.3.3 page 13.

Reduced<sup>2</sup> – When the conducted power in this mode is less than 0.25 dB higher than the b mode, testing is not required per KDB 248227 page 5.

Mode	Side	Required Channel	Tested/Reduced
802.11a 5600 MHz	Side A	100 – 5500 MHz	Reduced <sup>1</sup>
		104 – 5520 MHz	Reduced <sup>1</sup>
		108 – 5540 MHz	Reduced <sup>1</sup>
		112 – 5560 MHz	Reduced <sup>1</sup>
		116 – 5580 MHz	Reduced <sup>1</sup>
		120 – 5600 MHz	Reduced <sup>1</sup>
		124 – 5620 MHz	Tested
		128 – 5640 MHz	Reduced <sup>1</sup>
		132 – 5660 MHz	Reduced <sup>1</sup>
		136 – 5680 MHz	Reduced <sup>1</sup>
		140 – 5700 MHz	Reduced <sup>1</sup>
		100 – 5500 MHz	Reduced <sup>1</sup>
	Side B	104 – 5520 MHz	Reduced <sup>1</sup>
		108 – 5540 MHz	Reduced <sup>1</sup>
		112 – 5560 MHz	Reduced <sup>1</sup>
		116 – 5580 MHz	Reduced <sup>1</sup>
		120 – 5600 MHz	Reduced <sup>1</sup>
		124 – 5620 MHz	Tested
		128 – 5640 MHz	Reduced <sup>1</sup>
		132 – 5660 MHz	Reduced <sup>1</sup>
		136 – 5680 MHz	Reduced <sup>1</sup>
		140 – 5700 MHz	Reduced <sup>1</sup>
		100 – 5500 MHz	Reduced <sup>1</sup>
		Side C	104 – 5520 MHz
	108 – 5540 MHz		Reduced <sup>1</sup>
	112 – 5560 MHz		Reduced <sup>1</sup>
	116 – 5580 MHz		Reduced <sup>1</sup>
	120 – 5600 MHz		Reduced <sup>1</sup>
	124 – 5620 MHz		Tested
	128 – 5640 MHz		Reduced <sup>1</sup>
	132 – 5660 MHz		Reduced <sup>1</sup>
	136 – 5680 MHz		Reduced <sup>1</sup>
	140 – 5700 MHz		Reduced <sup>1</sup>
	100 – 5500 MHz		Reduced <sup>1</sup>
	Side D		104 – 5520 MHz
		108 – 5540 MHz	Reduced <sup>1</sup>
		112 – 5560 MHz	Reduced <sup>1</sup>
		116 – 5580 MHz	Reduced <sup>1</sup>
		120 – 5600 MHz	Reduced <sup>1</sup>
		124 – 5620 MHz	Tested
		128 – 5640 MHz	Reduced <sup>1</sup>
		132 – 5660 MHz	Reduced <sup>1</sup>
		136 – 5680 MHz	Reduced <sup>1</sup>
		140 – 5700 MHz	Reduced <sup>1</sup>
		100 – 5500 MHz	Reduced <sup>1</sup>
		Side E	104 – 5520 MHz
	108 – 5540 MHz		Reduced <sup>1</sup>
	112 – 5560 MHz		Reduced <sup>1</sup>
116 – 5580 MHz	Reduced <sup>1</sup>		
120 – 5600 MHz	Reduced <sup>1</sup>		
124 – 5620 MHz	Tested		
128 – 5640 MHz	Reduced <sup>1</sup>		
132 – 5660 MHz	Reduced <sup>1</sup>		
136 – 5680 MHz	Reduced <sup>1</sup>		
140 – 5700 MHz	Reduced <sup>1</sup>		
100 – 5500 MHz	Reduced <sup>1</sup>		
Side F	104 – 5520 MHz		Reduced <sup>1</sup>
	108 – 5540 MHz	Reduced <sup>1</sup>	
	112 – 5560 MHz	Reduced <sup>1</sup>	
	116 – 5580 MHz	Reduced <sup>1</sup>	
	120 – 5600 MHz	Reduced <sup>1</sup>	
	124 – 5620 MHz	Tested	
	128 – 5640 MHz	Reduced <sup>1</sup>	
	132 – 5660 MHz	Reduced <sup>1</sup>	
	136 – 5680 MHz	Reduced <sup>1</sup>	
	140 – 5700 MHz	Reduced <sup>1</sup>	
	100 – 5500 MHz	Reduced <sup>1</sup>	

Both Chains 1 and 2 were tested per these test reduction requirements.

Reduced<sup>1</sup> – When the highest conducted power channel is 3 dB below the limit, the remaining channels are not required per KDB 447498 D01 v05 section 4.3.3 page 13.



Mode	Side	Required Channel	Tested/Reduced
802.11n 5600 MHz	Side A	100 – 5500 MHz	Reduced <sup>2</sup>
		104 – 5520 MHz	Reduced <sup>2</sup>
		108 – 5540 MHz	Reduced <sup>2</sup>
		112 – 5560 MHz	Reduced <sup>2</sup>
		116 – 5580 MHz	Reduced <sup>2</sup>
		120 – 5600 MHz	Reduced <sup>2</sup>
		124 – 5620 MHz	Reduced <sup>2</sup>
		128 – 5640 MHz	Reduced <sup>2</sup>
		132 – 5660 MHz	Reduced <sup>2</sup>
		136 – 5680 MHz	Reduced <sup>2</sup>
	Side B	140 – 5700 MHz	Reduced <sup>2</sup>
		100 – 5500 MHz	Reduced <sup>2</sup>
		104 – 5520 MHz	Reduced <sup>2</sup>
		108 – 5540 MHz	Reduced <sup>2</sup>
		112 – 5560 MHz	Reduced <sup>2</sup>
		116 – 5580 MHz	Reduced <sup>2</sup>
		120 – 5600 MHz	Reduced <sup>2</sup>
		124 – 5620 MHz	Reduced <sup>2</sup>
		128 – 5640 MHz	Reduced <sup>2</sup>
		132 – 5660 MHz	Reduced <sup>2</sup>
	Side C	136 – 5680 MHz	Reduced <sup>2</sup>
		140 – 5700 MHz	Reduced <sup>2</sup>
		100 – 5500 MHz	Reduced <sup>2</sup>
		104 – 5520 MHz	Reduced <sup>2</sup>
		108 – 5540 MHz	Reduced <sup>2</sup>
		112 – 5560 MHz	Reduced <sup>2</sup>
		116 – 5580 MHz	Reduced <sup>2</sup>
		120 – 5600 MHz	Reduced <sup>2</sup>
		124 – 5620 MHz	Reduced <sup>2</sup>
		128 – 5640 MHz	Reduced <sup>2</sup>
	Side D	132 – 5660 MHz	Reduced <sup>2</sup>
		136 – 5680 MHz	Reduced <sup>2</sup>
		140 – 5700 MHz	Reduced <sup>2</sup>
		100 – 5500 MHz	Reduced <sup>2</sup>
		104 – 5520 MHz	Reduced <sup>2</sup>
		108 – 5540 MHz	Reduced <sup>2</sup>
		112 – 5560 MHz	Reduced <sup>2</sup>
		116 – 5580 MHz	Reduced <sup>2</sup>
		120 – 5600 MHz	Reduced <sup>2</sup>
		124 – 5620 MHz	Reduced <sup>2</sup>
	Side E	128 – 5640 MHz	Reduced <sup>2</sup>
		132 – 5660 MHz	Reduced <sup>2</sup>
		136 – 5680 MHz	Reduced <sup>2</sup>
		140 – 5700 MHz	Reduced <sup>2</sup>
		100 – 5500 MHz	Reduced <sup>2</sup>
		104 – 5520 MHz	Reduced <sup>2</sup>
		108 – 5540 MHz	Reduced <sup>2</sup>
		112 – 5560 MHz	Reduced <sup>2</sup>
116 – 5580 MHz		Reduced <sup>2</sup>	
120 – 5600 MHz		Reduced <sup>2</sup>	
Side F	124 – 5620 MHz	Reduced <sup>2</sup>	
	128 – 5640 MHz	Reduced <sup>2</sup>	
	132 – 5660 MHz	Reduced <sup>2</sup>	
	136 – 5680 MHz	Reduced <sup>2</sup>	
	140 – 5700 MHz	Reduced <sup>2</sup>	
	100 – 5500 MHz	Reduced <sup>2</sup>	
	104 – 5520 MHz	Reduced <sup>2</sup>	
	108 – 5540 MHz	Reduced <sup>2</sup>	
	112 – 5560 MHz	Reduced <sup>2</sup>	
	116 – 5580 MHz	Reduced <sup>2</sup>	

Both Chains 1 and 2 were tested per these test reduction requirements.

Reduced<sup>2</sup> – When the conducted power in this mode is less than 0.25 dB higher than the b mode, testing is not required per KDB 248227 page 5.

Mode	Side	Required Channel	Tested/Reduced
802.11a 5800 MHz	Side A	149 – 5745 MHz	Reduced <sup>1</sup>
		153 – 5765 MHz	Reduced <sup>1</sup>
		157 – 5785 MHz	Tested
		161 – 5805 MHz	Reduced <sup>1</sup>
		165 – 5825 MHz	Reduced <sup>1</sup>
	Side B	149 – 5745 MHz	Reduced <sup>1</sup>
		153 – 5765 MHz	Reduced <sup>1</sup>
		157 – 5785 MHz	Tested
		161 – 5805 MHz	Reduced <sup>1</sup>
		165 – 5825 MHz	Reduced <sup>1</sup>
	Side C	149 – 5745 MHz	Reduced <sup>1</sup>
		153 – 5765 MHz	Reduced <sup>1</sup>
		157 – 5785 MHz	Tested
		161 – 5805 MHz	Reduced <sup>1</sup>
		165 – 5825 MHz	Reduced <sup>1</sup>
	Side D	149 – 5745 MHz	Reduced <sup>1</sup>
		153 – 5765 MHz	Reduced <sup>1</sup>
		157 – 5785 MHz	Tested
		161 – 5805 MHz	Reduced <sup>1</sup>
		165 – 5825 MHz	Reduced <sup>1</sup>
	Side E	149 – 5745 MHz	Reduced <sup>1</sup>
		153 – 5765 MHz	Reduced <sup>1</sup>
		157 – 5785 MHz	Tested
		161 – 5805 MHz	Reduced <sup>1</sup>
165 – 5825 MHz		Reduced <sup>1</sup>	
Side F	149 – 5745 MHz	Reduced <sup>1</sup>	
	153 – 5765 MHz	Reduced <sup>1</sup>	
	157 – 5785 MHz	Tested	
	161 – 5805 MHz	Reduced <sup>1</sup>	
	165 – 5825 MHz	Reduced <sup>1</sup>	
802.11n 5800 MHz	Side A	149 – 5745 MHz	Reduced <sup>2</sup>
		153 – 5765 MHz	Reduced <sup>2</sup>
		157 – 5785 MHz	Reduced <sup>2</sup>
		161 – 5805 MHz	Reduced <sup>2</sup>
		165 – 5825 MHz	Reduced <sup>2</sup>
	Side B	149 – 5745 MHz	Reduced <sup>2</sup>
		153 – 5765 MHz	Reduced <sup>2</sup>
		157 – 5785 MHz	Reduced <sup>2</sup>
		161 – 5805 MHz	Reduced <sup>2</sup>
		165 – 5825 MHz	Reduced <sup>2</sup>
	Side C	149 – 5745 MHz	Reduced <sup>2</sup>
		153 – 5765 MHz	Reduced <sup>2</sup>
		157 – 5785 MHz	Reduced <sup>2</sup>
		161 – 5805 MHz	Reduced <sup>2</sup>
		165 – 5825 MHz	Reduced <sup>2</sup>
	Side D	149 – 5745 MHz	Reduced <sup>2</sup>
		153 – 5765 MHz	Reduced <sup>2</sup>
		157 – 5785 MHz	Reduced <sup>2</sup>
		161 – 5805 MHz	Reduced <sup>2</sup>
		165 – 5825 MHz	Reduced <sup>2</sup>
	Side E	149 – 5745 MHz	Reduced <sup>2</sup>
		153 – 5765 MHz	Reduced <sup>2</sup>
		157 – 5785 MHz	Reduced <sup>2</sup>
		161 – 5805 MHz	Reduced <sup>2</sup>
165 – 5825 MHz		Reduced <sup>2</sup>	
Side F	149 – 5745 MHz	Reduced <sup>2</sup>	
	153 – 5765 MHz	Reduced <sup>2</sup>	
	157 – 5785 MHz	Reduced <sup>2</sup>	
	161 – 5805 MHz	Reduced <sup>2</sup>	
	165 – 5825 MHz	Reduced <sup>2</sup>	

Both Chains 1 and 2 were tested per these test reduction requirements.

Reduced<sup>1</sup> – When the highest conducted power channel is 3 dB below the limit, the remaining channels are not required per KDB 447498 D01 v05 section 4.3.3 page 13.

Reduced<sup>2</sup> – When the conducted power in this mode is less than 0.25 dB higher than the b mode, testing is not required per KDB 248227 page 5.

**SAR Data Summary – 2450 MHz Body 802.11b**

**MEASUREMENT RESULTS**

Gap	Plot	Position	Frequency		Modulation	Antenna	End Power	SAR (W/kg)
			MHz	Ch.			(dBm)	
5 mm	-----	Side A	2437	6	DSSS	Chain 1	15.00	0.624
	-----	Side B	2437	6	DSSS	Chain 1	15.00	0.666
	-----	Side C	2437	6	DSSS	Chain 1	15.00	0.593
	-----	Side D	2437	6	DSSS	Chain 1	15.00	0.707
	-----	Side E	2437	6	DSSS	Chain 1	15.00	0.412
	-----	Side F	2437	6	DSSS	Chain 1	15.00	0.134
	-----	Side A	2437	6	DSSS	Chain 2	15.00	0.615
	-----	Side B	2437	6	DSSS	Chain 2	15.00	0.619
	-----	Side C	2437	6	DSSS	Chain 2	15.00	0.609
	2	Side D	2437	6	DSSS	Chain 2	15.00	0.772
	-----	Side E	2437	6	DSSS	Chain 2	15.00	0.390
	-----	Side F	2437	6	DSSS	Chain 2	15.00	0.140
1	Side D	2437	6	DSSS	Chain 2	15.00	0.769*	

**Body**  
**1.6 W/kg (mW/g)**  
 averaged over 1 gram

- Battery is fully charged for all tests.  
 Power Measured  Conducted  ERP  EIRP
- SAR Measurement  
 Phantom Configuration  Left Head  Uniphantom  Right Head  
 SAR Configuration  Head  Body
- Test Signal Call Mode  Test Code  Base Station Simulator
- Test Configuration  With Belt Clip  Without Belt Clip  N/A
- Tissue Depth is at least 15.0 cm



Jay M. Moulton  
 Vice President

Note: SAR Tested on the Highest output power channel. All SAR values are the fast SAR evaluation of the DASY5 system. See the photo in Appendix C and diagram on page 14 for a pictorial of the setup and labeling of the test locations.

\* The highest value was re-tested doing a complete SAR evaluation per KDB 447498 D01 v05.

**SAR Data Summary – 5150 MHz Body 802.11a**

MEASUREMENT RESULTS								
Gap	Plot	Position	Frequency		Modulation	Antenna	End Power	SAR (W/kg)
			MHz	Ch.			(dBm)	
5 mm	----	Side A	5180	36	OFDM	Chain 1	13.50	0.502
	----	Side B	5180	36	OFDM	Chain 1	13.50	0.669
	----	Side C	5180	36	OFDM	Chain 1	13.50	0.690
	----	Side D	5180	36	OFDM	Chain 1	13.50	0.682
	----	Side E	5180	36	OFDM	Chain 1	13.50	0.031
	----	Side F	5180	36	OFDM	Chain 1	13.50	0.049
	----	Side A	5180	36	OFDM	Chain 2	13.50	0.550
	----	Side B	5180	36	OFDM	Chain 2	13.50	0.766
	----	Side C	5180	36	OFDM	Chain 2	13.50	0.706
	4	Side D	5180	36	OFDM	Chain 2	13.50	0.794
	----	Side E	5180	36	OFDM	Chain 2	13.50	0.036
	----	Side F	5180	36	OFDM	Chain 2	13.50	0.055
3	Side D	5180	36	OFDM	Chain 2	13.50	0.790*	

**Body**  
**1.6 W/kg (mW/g)**  
averaged over 1 gram

1. Battery is fully charged for all tests.  
 Power Measured  Conducted  ERP  EIRP
2. SAR Measurement  
 Phantom Configuration  Left Head  Uniphantom  Right Head  
 SAR Configuration  Head  Body
3. Test Signal Call Mode  Test Code  Base Station Simulator
4. Test Configuration  With Belt Clip  Without Belt Clip  N/A
5. Tissue Depth is at least 15.0 cm



\_\_\_\_\_  
 Jay M. Moulton  
 Vice President

Note: SAR Tested on the Highest output power channel. All SAR values are the fast SAR evaluation of the DASY5 system. See the photo in Appendix C and diagram on page 14 for a pictorial of the setup and labeling of the test locations.

\* The highest value was re-tested doing a complete SAR evaluation per KDB 447498 D01 v05.

**SAR Data Summary – 5250 MHz Body 802.11a**

MEASUREMENT RESULTS								
Gap	Plot	Position	Frequency		Modulation	Antenna	End Power	SAR (W/kg)
			MHz	Ch.			(dBm)	
5 mm	----	Side A	5300	60	OFDM	Chain 1	13.50	0.712
	----	Side B	5300	60	OFDM	Chain 1	13.50	0.649
	----	Side C	5300	60	OFDM	Chain 1	13.50	0.726
	----	Side D	5300	60	OFDM	Chain 1	13.50	0.726
	----	Side E	5300	60	OFDM	Chain 1	13.50	0.042
	----	Side F	5300	60	OFDM	Chain 1	13.50	0.059
	----	Side A	5300	60	OFDM	Chain 2	13.50	0.791
	----	Side B	5300	60	OFDM	Chain 2	13.50	0.757
	----	Side C	5300	60	OFDM	Chain 2	13.50	0.792
	----	Side D	5300	60	OFDM	Chain 2	13.50	0.728
	----	Side E	5300	60	OFDM	Chain 2	13.50	0.062
	----	Side F	5300	60	OFDM	Chain 2	13.50	0.070

**Body**  
**1.6 W/kg (mW/g)**  
averaged over 1 gram

1. Battery is fully charged for all tests.  
 Power Measured  Conducted  ERP  EIRP
2. SAR Measurement  
 Phantom Configuration  Left Head  Uniphantom  Right Head  
 SAR Configuration  Head  Body
3. Test Signal Call Mode  Test Code  Base Station Simulator
4. Test Configuration  With Belt Clip  Without Belt Clip  N/A
5. Tissue Depth is at least 15.0 cm

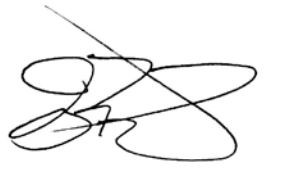

Jay M. Moulton  
 Vice President

Note: SAR Tested on the Highest output power channel. All SAR values are the fast SAR evaluation of the DASY5 system. See the photo in Appendix C and diagram on page 14 for a pictorial of the setup and labeling of the test locations.

\* The highest value for the 5150 and 5250 MHz band was re-tested doing a complete SAR evaluation per KDB 447498 D01 v05. The test was conducted on the channel in the 5150 MHz band on page 28.

**SAR Data Summary – 5600 MHz Body 802.11a**

MEASUREMENT RESULTS								
Gap	Plot	Position	Frequency		Modulation	Antenna	End Power	SAR (W/kg)
			MHz	Ch.			(dBm)	
5 mm	-----	Side A	5620	124	OFDM	Chain 1	13.50	0.530
	-----	Side B	5620	124	OFDM	Chain 1	13.50	0.623
	-----	Side C	5620	124	OFDM	Chain 1	13.50	0.643
	-----	Side D	5620	124	OFDM	Chain 1	13.50	0.639
	-----	Side E	5620	124	OFDM	Chain 1	13.50	0.090
	-----	Side F	5620	124	OFDM	Chain 1	13.50	0.056
	6	Side A	5620	124	OFDM	Chain 2	13.50	0.681
	-----	Side B	5620	124	OFDM	Chain 2	13.50	0.773
	-----	Side C	5620	124	OFDM	Chain 2	13.50	0.790
	-----	Side D	5620	124	OFDM	Chain 2	13.50	0.749
	-----	Side E	5620	124	OFDM	Chain 2	13.50	0.107
	-----	Side F	5620	124	OFDM	Chain 2	13.50	0.075
5	Side B	5620	124	OFDM	Chain 2	13.50	0.788*	

**Body**  
**1.6 W/kg (mW/g)**  
averaged over 1 gram

1. Battery is fully charged for all tests.  
 Power Measured  Conducted  ERP  EIRP
2. SAR Measurement  
 Phantom Configuration  Left Head  Uniphantom  Right Head  
 SAR Configuration  Head  Body
3. Test Signal Call Mode  Test Code  Base Station Simulator
4. Test Configuration  With Belt Clip  Without Belt Clip  N/A
5. Tissue Depth is at least 15.0 cm



---

Jay M. Moulton  
 Vice President

Note: SAR Tested on the Highest output power channel. All SAR values are the fast SAR evaluation of the DASY5 system. See the photo in Appendix C and diagram on page 14 for a pictorial of the setup and labeling of the test locations.

\* The highest value was re-tested doing a complete SAR evaluation per KDB 447498 D01 v05.

**SAR Data Summary – 5800 MHz Body 802.11a**

MEASUREMENT RESULTS								
Gap	Plot	Position	Frequency		Modulation	Antenna	End Power	SAR (W/kg)
			MHz	Ch.			(dBm)	
5 mm	----	Side A	5785	157	OFDM	Chain 1	13.50	0.336
	----	Side B	5785	157	OFDM	Chain 1	13.50	0.435
	----	Side C	5785	157	OFDM	Chain 1	13.50	0.428
	----	Side D	5785	157	OFDM	Chain 1	13.50	0.437
	----	Side E	5785	157	OFDM	Chain 1	13.50	0.050
	----	Side F	5785	157	OFDM	Chain 1	13.50	0.052
	----	Side A	5785	157	OFDM	Chain 2	13.50	0.554
	----	Side B	5785	157	OFDM	Chain 2	13.50	0.682
	----	Side C	5785	157	OFDM	Chain 2	13.50	0.709
	8	Side D	5785	157	OFDM	Chain 2	13.50	0.721
	----	Side E	5785	157	OFDM	Chain 2	13.50	0.071
	----	Side F	5785	157	OFDM	Chain 2	13.50	0.081
	7	Side D	5785	157	OFDM	Chain 2	13.50	0.721*

**Body**  
**1.6 W/kg (mW/g)**  
averaged over 1 gram

1. Battery is fully charged for all tests.  
 Power Measured  Conducted  ERP  EIRP
2. SAR Measurement  
 Phantom Configuration  Left Head  Uniphantom  Right Head  
 SAR Configuration  Head  Body
3. Test Signal Call Mode  Test Code  Base Station Simulator
4. Test Configuration  With Belt Clip  Without Belt Clip  N/A
5. Tissue Depth is at least 15.0 cm



\_\_\_\_\_  
 Jay M. Moulton  
 Vice President

Note: SAR Tested on the Highest output power channel. All SAR values are the fast SAR evaluation of the DASY5 system. See the photo in Appendix C and diagram on page 14 for a pictorial of the setup and labeling of the test locations.

\* The highest value was re-tested doing a complete SAR evaluation per KDB 447498 D01 v05.

## SAR Data Summary – Simultaneous Evaluation

MEASUREMENT RESULTS								
Frequency		Modulation	Frequency		Modulation	SAR <sub>1</sub>	SAR <sub>2</sub>	SAR Total
MHz	Ch.		MHz	Ch.				
2437	6	DSSS	2480	79	GFSK	0.772	0.265	1.037
5180	36	OFDM	2480	79	GFSK	0.794	0.265	1.059
5300	60	OFDM	2480	79	GFSK	0.792	0.265	1.057
5620	124	OFDM	2480	79	GFSK	0.790	0.265	1.055
5785	157	OFDM	2480	79	GFSK	0.721	0.265	0.986

**Body**  
**1.6 W/kg (mW/g)**  
 averaged over 1 gram

To calculate the separation ratio the following formula is used:

$$(SAR_1 + SAR_2)^{1.5}/R_i \text{ where } R_i \text{ is in mm}$$

For each of the pairs, the following calculations show the separation ratio at the 50 mm separation stated in the installation guide.

2.4 GHz Band:  $(0.772+0.265)^{1.5}/50 = 0.02$   
 5.1 GHz Band:  $(0.794+0.265)^{1.5}/50 = 0.02$   
 5.2 GHz Band:  $(0.792+0.265)^{1.5}/50 = 0.02$   
 5.6 GHz Band:  $(0.790+0.265)^{1.5}/50 = 0.02$   
 5.8 GHz Band:  $(0.721+0.265)^{1.5}/50 = 0.02$



## 9. Enhanced Energy Coupling

Worst-case test configuration	Band	Antenna-to-person distance (mm)		Peak SAR (W/kg)	Percent Change
Side A	2450 MHz	Initial	5	0.71	-----
		1	10	0.52	-26.9
		2	15	0.28	-60.6
Side B	2450 MHz	Initial	5	0.70	-----
		1	10	0.48	-31.9
		2	15	0.31	-56.1
Side C	2450 MHz	Initial	5	0.73	-----
		1	10	0.56	-22.7
		2	15	0.32	-56.2
Side D	2450 MHz	Initial	5	0.99	-----
		1	10	0.72	-26.9
		2	15	0.47	-52.1
Side E	2450 MHz	Initial	5	0.48	-----
		1	10	0.35	-27.5
		2	15	0.23	-51.7
Side F	2450 MHz	Initial	5	0.16	-----
		1	10	0.12	-23.9
		2	15	0.07	-56.0
Side A	5250 MHz	Initial	5	1.25	-----
		1	10	0.92	-26.5
		2	15	0.51	-59.1
Side B	5250 MHz	Initial	5	2.11	-----
		1	10	1.54	-27.2
		2	15	0.97	-54.2
Side C	5250 MHz	Initial	5	1.40	-----
		1	10	1.06	-24.3
		2	15	0.65	-53.4
Side D	5250 MHz	Initial	5	1.84	-----
		1	10	1.43	-22.4
		2	15	0.72	-60.9
Side E	5250 MHz	Initial	5	0.09	-----
		1	10	0.06	-26.6
		2	15	0.04	-49.3
		3	20	0.02	-79.7
Side F	5250 MHz	Initial	5	0.13	-----
		1	10	0.10	-26.3
		2	15	0.05	-59.0

Worst-case test configuration	Band	Antenna-to-person distance (mm)		Peak SAR (W/kg)	Percent Change
Side A	5600 MHz	Initial	5	1.47	-----
		1	10	1.12	-24.0
		2	15	0.64	-56.2
Side B	5600 MHz	Initial	5	2.05	-----
		1	10	1.60	-22.2
		2	15	0.98	-52.2
Side C	5600 MHz	Initial	5	1.76	-----
		1	10	1.25	-29.2
		2	15	0.78	-55.6
Side D	5600 MHz	Initial	5	1.79	-----
		1	10	1.30	-27.5
		2	15	0.84	-53.3
Side E	5600 MHz	Initial	5	0.24	-----
		1	10	0.18	-25.5
		2	15	0.10	-59.6
Side F	5600 MHz	Initial	5	0.14	-----
		1	10	0.11	-22.4
		2	15	0.06	-58.1
Side A	5800 MHz	Initial	5	1.17	-----
		1	10	0.87	-25.4
		2	15	0.47	-60.0
Side B	5800 MHz	Initial	5	1.83	-----
		1	10	1.26	-31.0
		2	15	0.89	-51.2
Side C	5800 MHz	Initial	5	1.56	-----
		1	10	1.14	-27.2
		2	15	0.73	-53.4
Side D	5800 MHz	Initial	5	1.84	-----
		1	10	1.41	-23.4
		2	15	0.78	-57.6
Side E	5800 MHz	Initial	5	0.15	-----
		1	10	0.10	-30.4
		2	15	0.07	-52.6
Side F	5800 MHz	Initial	5	0.19	-----
		1	10	0.14	-22.6
		2	15	0.09	-50.4

## 10. Test Equipment List

**Table 10.1 Equipment Specifications**

Type	Calibration Due Date	Calibration Done Date	Serial Number
Staubli Robot TX60L	N/A	N/A	F07/55M6A1/A/01
Measurement Controller CS8c	N/A	N/A	1012
ELI4 Flat Phantom	N/A	N/A	1065
Device Holder	N/A	N/A	N/A
Data Acquisition Electronics 4	08/15/2013	08/15/2012	759
SAR Software V52.8.2.969	N/A	N/A	N/A
SPEAG E-Field Probe EX3DV4	08/20/2013	08/20/2012	3693
Aprel Validation Dipole ALS-D-2450-S-2 Body	11/18/2013	11/18/2010	RFE-278
Aprel Validation Dipole RFE-D-BB-S-2 Body	02/09/2013	02/09/2011	235-00801
Agilent N1911A Power Meter	03/29/2013	03/29/2012	GB45100254
Agilent N1922A Power Sensor	03/29/2013	03/29/2012	MY45240464
Advantest R3261A Spectrum Analyzer	03/29/2013	03/29/2012	31720068
Agilent (HP) 8350B Signal Generator	03/29/2013	03/29/2012	2749A10226
Agilent (HP) 83525A RF Plug-In	03/29/2013	03/29/2012	2647A01172
Agilent (HP) 8753C Vector Network Analyzer	03/29/2013	03/29/2012	3135A01724
Agilent (HP) 85047A S-Parameter Test Set	04/03/2013	04/03/2012	2904A00595
Agilent (HP) 8960 Base Station Sim.	04/05/2014	04/05/2012	MY48360364
Anritsu MT8820C	08/03/2014	08/03/2012	6201176199
Aprel Dielectric Probe Assembly	N/A	N/A	0011
Body Equivalent Matter (2450 MHz)	N/A	N/A	N/A
Body Equivalent Matter (5 GHz)	N/A	N/A	N/A

## 11. Conclusion

The SAR measurement indicates that the EUT complies with the RF radiation exposure limits of the FCC. These measurements are taken to simulate the RF effects exposure under worst-case conditions. Precise laboratory measures were taken to assure repeatability of the tests. The tested device complies with the requirements in respect to all parameters subject to the test. The test results and statements relate only to the item(s) tested.

Please note that the absorption and distribution of electromagnetic energy in the body is a very complex phenomena that depends on the mass, shape, and size of the body; the orientation of the body with respect to the field vectors; and, the electrical properties of both the body and the environment. Other variables that may play a substantial role in possible biological effects are those that characterize the environment (e.g. ambient temperature, air velocity, relative humidity, and body insulation) and those that characterize the individual (e.g. age, gender, activity level, debilitation, or disease). Because innumerable factors may interact to determine the specific biological outcome of an exposure to electromagnetic fields, any protection guide shall consider maximal amplification of biological effects as a result of field-body interactions, environmental conditions, and physiological variables.

## 12. References

- [1] Federal Communications Commission, ET Docket 93-62, Guidelines for Evaluating the Environmental Effects of Radio Frequency Radiation, August 1996
- [2] ANSI/IEEE C95.1 – 1992, American National Standard Safety Levels with respect to Human Exposure to Radio Frequency Electromagnetic Fields, 300kHz to 100GHz, New York: IEEE, 1992.
- [3] ANSI/IEEE C95.3 – 1992, IEEE Recommended Practice for the Measurement of Potentially Hazardous Electromagnetic Fields – RF and Microwave, New York: IEEE, 1992.
- [4] Federal Communications Commission, OET Bulletin 65 (Edition 97-01), Supplement C (Edition 01-01), Evaluating Compliance with FCC Guidelines for Human Exposure to Radio Frequency Electromagnetic Fields, June 2001.
- [5] IEEE Standard 1528 – 2003, IEEE Recommended Practice for Determining the Peak-Spatial Average Specific Absorption Rate (SAR) in the Human Head from Wireless Communication Devices: Measurement Techniques, October 2003.
- [6] Industry Canada, RSS – 102e, Radio Frequency Exposure Compliance of Radiocommunication Apparatus (All Frequency Bands), March 2010.
- [7] Health Canada, Safety Code 6, Limits of Human Exposure to Radiofrequency Electromagnetic Fields in the Frequency Range from 3kHz to 300 GHz, 2009.

## Appendix A – System Validation Plots and Data

\*\*\*\*\*

Test Result for UIM Dielectric Parameter

Fri 30/Nov/2012 11:09:07

Freq Frequency(GHz)

FCC\_eH FCC Bulletin 65 Supplement C ( June 2001) Limits for Head Epsilon

FCC\_sH FCC Bulletin 65 Supplement C (June 2001) Limits for Head Sigma

FCC\_eB FCC Limits for Body Epsilon

FCC\_sB FCC Limits for Body Sigma

Test\_e Epsilon of UIM

Test\_s Sigma of UIM

\*\*\*\*\*

Freq	FCC_eB	FCC_sB	Test_e	Test_s
2.4000	52.77	1.90	51.35	1.90
2.4100	52.75	1.91	51.33	1.91
2.4200	52.74	1.92	51.32	1.91
2.4300	52.73	1.93	51.31	1.91
2.4370	52.71	1.94	51.296	1.917*
2.4400	52.71	1.94	51.29	1.92
2.4500	52.70	1.95	51.28	1.92
2.4600	52.69	1.96	51.26	1.93
2.4700	52.67	1.98	51.24	1.94
2.4800	52.66	1.99	51.23	1.94
2.4900	52.65	2.01	51.21	1.95
2.5000	52.64	2.02	51.17	1.96

\*\*\*\*\*

Test Result for UIM Dielectric Parameter

Tue 27/Nov/2012 07:00:25

Freq Frequency(GHz)

FCC\_eH FCC Bulletin 65 Supplement C ( June 2001) Limits for Head Epsilon

FCC\_sH FCC Bulletin 65 Supplement C (June 2001) Limits for Head Sigma

FCC\_eB FCC Limits for Body Epsilon

FCC\_sB FCC Limits for Body Sigma

Test\_e Epsilon of UIM

Test\_s Sigma of UIM

\*\*\*\*\*

Freq	FCC_eB	FCC_sB	Test_e	Test_s
5.1000	49.15	5.18	49.37	5.11
5.1200	49.12	5.21	49.35	5.15
5.1400	49.10	5.23	49.31	5.18
5.1600	49.07	5.25	49.30	5.20
5.1800	49.04	5.28	49.29	5.23
5.2000	49.01	5.30	49.26	5.26
5.2200	48.99	5.32	49.24	5.29
5.2400	48.96	5.35	49.22	5.31
5.2500	48.95	5.36	49.21	5.32*
5.2600	48.93	5.37	49.20	5.33
5.2800	48.91	5.39	49.16	5.36
5.3000	48.88	5.42	49.12	5.40
5.3200	48.85	5.44	49.10	5.42
5.3400	48.82	5.46	49.06	5.45
5.3600	48.80	5.49	49.02	5.48
5.3800	48.77	5.51	48.99	5.50
5.4000	48.74	5.53	48.95	5.53
5.4200	48.72	5.56	48.91	5.56
5.4400	48.69	5.58	48.89	5.59
5.4600	48.66	5.60	48.86	5.61
5.4800	48.63	5.63	48.82	5.64
5.5000	48.61	5.65	48.80	5.67
5.5200	48.58	5.67	48.78	5.69
5.5400	48.55	5.70	48.74	5.72
5.5600	48.53	5.72	48.71	5.75
5.5800	48.50	5.74	48.69	5.77
5.6000	48.47	5.77	48.68	5.81
5.6200	48.44	5.79	48.64	5.83
5.6400	48.42	5.81	48.60	5.85
5.6600	48.39	5.84	48.57	5.88
5.6800	48.36	5.86	48.53	5.90
5.7000	48.34	5.88	48.50	5.93
5.7200	48.31	5.91	48.48	5.96
5.7400	48.28	5.93	48.43	5.98
5.7600	48.25	5.95	48.34	6.00
5.7800	48.23	5.98	48.33	6.04
5.7850	48.215	5.99	48.31	6.05*
5.8000	48.20	6.00	48.29	6.06
5.8200	48.17	6.02	48.25	6.08
5.8400	48.15	6.05	48.24	6.12
5.8600	48.12	6.07	48.20	6.14

\* value interpolated

# RF Exposure Lab

## Plot 1

**DUT: Dipole 2450 MHz; Type: ALS-D-2450-S-2; SN:RFE-278**

Communication System: CW; Frequency: 2450 MHz; Duty Cycle: 1:1  
 Medium: MSL2450; Medium parameters used:  $f = 2450$  MHz;  $\sigma = 1.93$  mho/m;  $\epsilon_r = 51.68$ ;  $\rho = 1000$  kg/m<sup>3</sup>  
 Phantom section: Flat Section

Test Date: Date: 11/30/2012; Ambient Temp: 23 °C; Tissue Temp: 21 °C  
 Probe: EX3DV4 - SN3693; ConvF(6.76, 6.76, 6.76); Calibrated: 8/20/2012;  
 Sensor-Surface: 4mm (Mechanical Surface Detection)  
 Electronics: DAE4 Sn759; Calibrated: 8/15/2012  
 Phantom: ELI 4.0; Type: QDOVA001BA; Serial: 1065  
 Measurement SW: DASY52, Version 52.8 (2); SEMCAD X Version 14.6.6 (6824)

### Procedure Notes:

**2450 MHz Body Verification/Area Scan (41x81x1):** Interpolated grid: dx=1.500 mm, dy=1.500 mm  
 Maximum value of SAR (interpolated) = 6.03 W/kg

**2450 MHz Body Verification/Zoom Scan (5x5x7)/Cube 0:** Measurement grid: dx=8mm, dy=8mm, dz=5mm  
 Reference Value = 54.345 V/m; Power Drift = -0.03 dB  
 Peak SAR (extrapolated) = 10.504 mW/g  
**SAR(1 g) = 5.17 mW/g; SAR(10 g) = 2.39 mW/g**  
 Maximum value of SAR (measured) = 5.90 W/kg

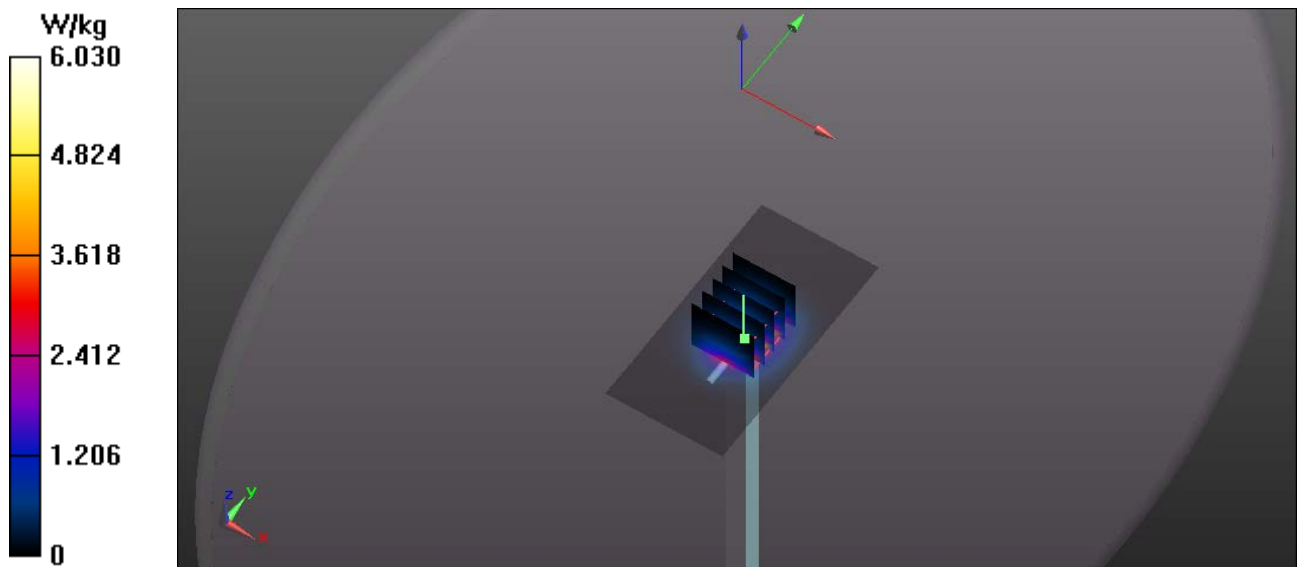



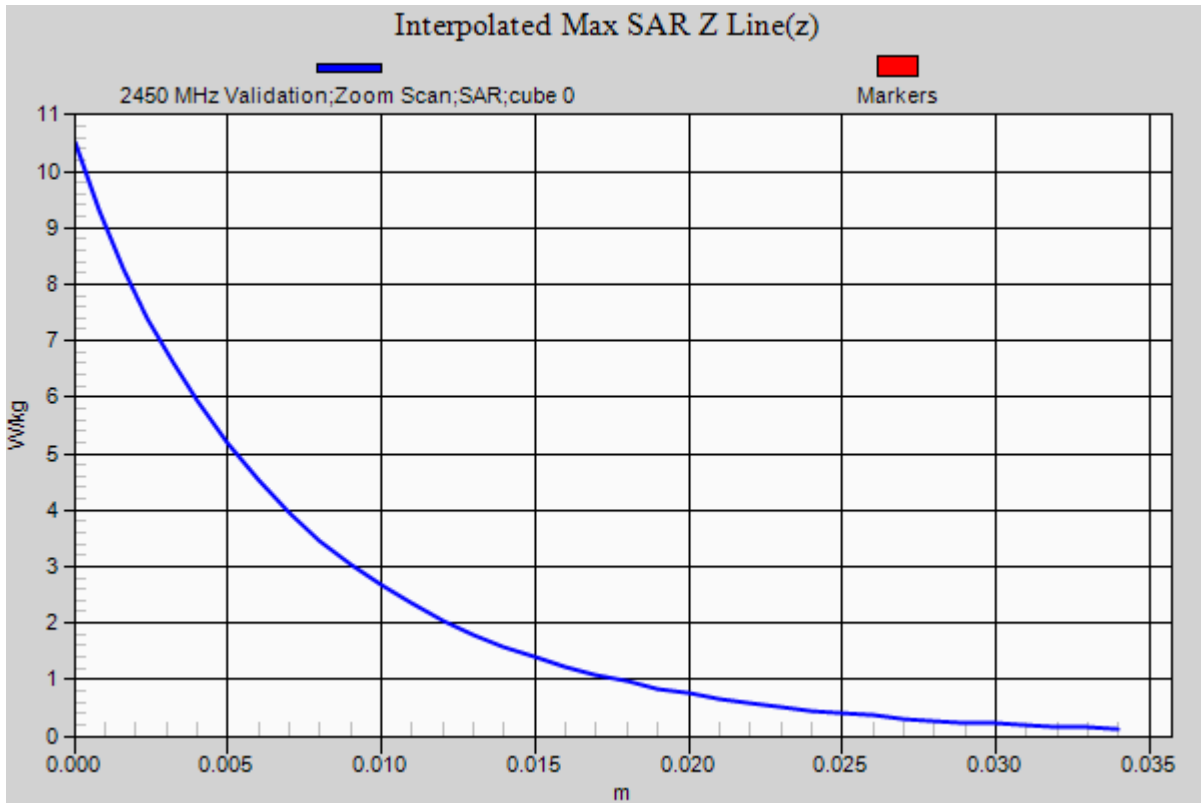

# RF Exposure Lab

## Plot 2

**DUT: Dipole 2450 MHz; Type: ALS-D-2450-S-2; SN:RFE-278**

Communication System: CW; Frequency: 2450 MHz; Duty Cycle: 1:1  
Medium: MSL2450; Medium parameters used:  $f = 2450$  MHz;  $\sigma = 1.93$  mho/m;  $\epsilon_r = 51.68$ ;  $\rho = 1000$  kg/m<sup>3</sup>  
Phantom section: Flat Section

Test Date: Date: 11/30/2012; Ambient Temp: 23 °C; Tissue Temp: 21 °C  
Probe: EX3DV4 - SN3693; ConvF(6.76, 6.76, 6.76); Calibrated: 8/20/2012;  
Sensor-Surface: 4mm (Mechanical Surface Detection)  
Electronics: DAE4 Sn759; Calibrated: 8/15/2012  
Phantom: ELI 4.0; Type: QDOVA001BA; Serial: 1065  
Measurement SW: DASY52, Version 52.8 (2); SEMCAD X Version 14.6.6 (6824)

### Procedure Notes:

**2450 MHz Body Verification/Area Scan (41x81x1):** Interpolated grid: dx=1.500 mm, dy=1.500 mm  
Reference Value = 54.345 V/m; Power Drift = -0.03 dB  
**Fast SAR: SAR(1 g) = 5.16 mW/g; SAR(10 g) = 2.3 mW/g**  
Maximum value of SAR (interpolated) = 6.03 W/kg

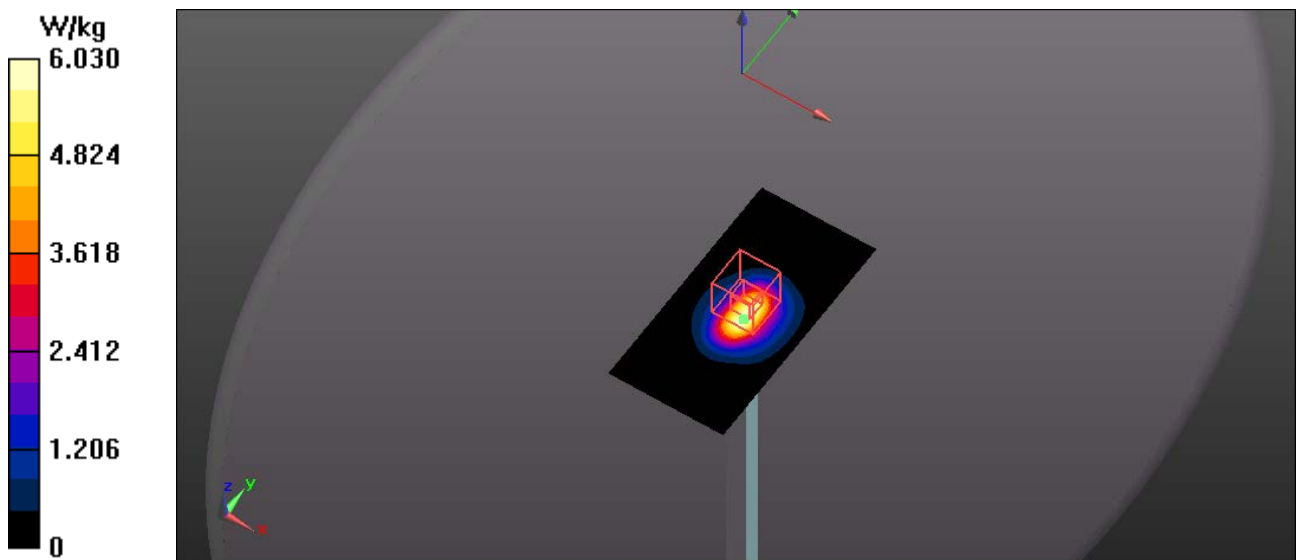

# RF Exposure Lab

## Plot 3

**DUT: Dipole 5GHz; Type: ALS-D-BB-S-2; SN:235-00801**

Communication System: CW; Frequency: 5200 MHz; Duty Cycle: 1:1  
 Medium: MSL 3-6 GHz; Medium parameters used:  $f = 5200$  MHz;  $\sigma = 5.26$  mho/m;  $\epsilon_r = 49.26$ ;  $\rho = 1000$  kg/m<sup>3</sup>  
 Phantom section: Flat Section

Test Date: Date: 11/27/2012; Ambient Temp: 23 °C; Tissue Temp: 21 °C  
 Probe: EX3DV4 - SN3693; ConvF(4.31, 4.31, 4.31); Calibrated: 8/20/2012;  
 Sensor-Surface: 2mm (Mechanical Surface Detection), Sensor-Surface: 1.4mm (Mechanical Surface Detection)  
 Electronics: DAE4 Sn759; Calibrated: 8/15/2012  
 Phantom: ELI 4.0; Type: QDOVA001BA; Serial: 1065  
 Measurement SW: DASY52, Version 52.8 (2); SEMCAD X Version 14.6.6 (6824)

### Procedure Notes:

**5.2 GHz Body Verification/Area Scan (61x81x1):** Interpolated grid: dx=1.000 mm, dy=1.000 mm  
 Maximum value of SAR (interpolated) = 6.74 W/kg

**5.2 GHz Body Verification/Zoom Scan (7x7x12)/Cube 0:** Measurement grid: dx=4mm, dy=4mm, dz=2mm  
 Reference Value = 26.365 V/m; Power Drift = 0.00 dB  
 Peak SAR (extrapolated) = 13.382 mW/g  
**SAR(1 g) = 3.23 mW/g; SAR(10 g) = 0.949 mW/g**  
 Maximum value of SAR (measured) = 8.01 W/kg

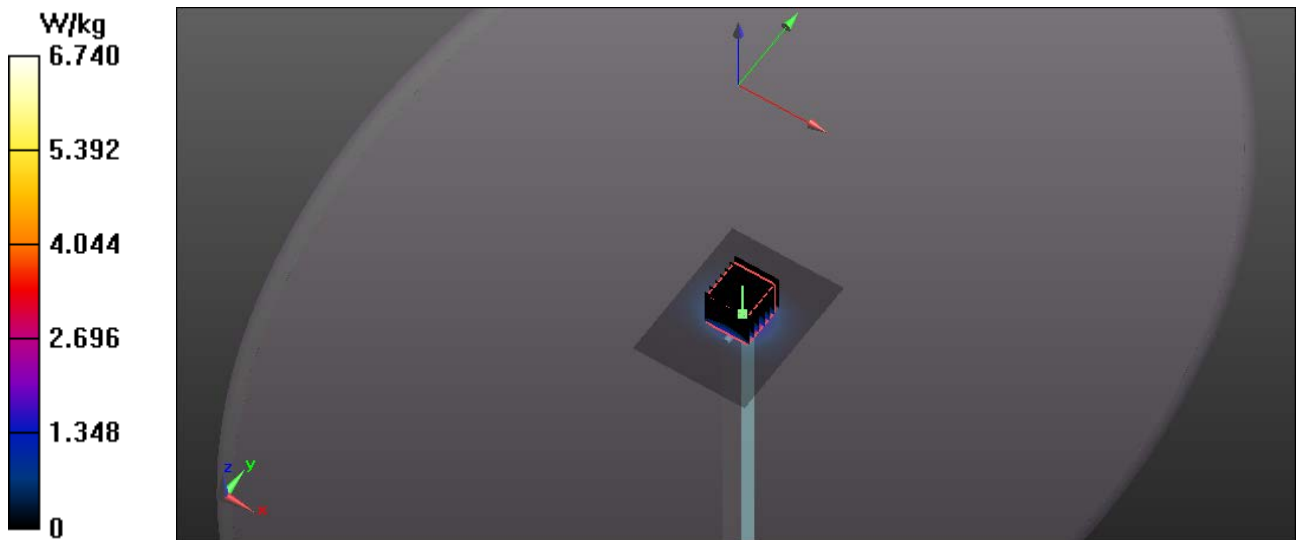

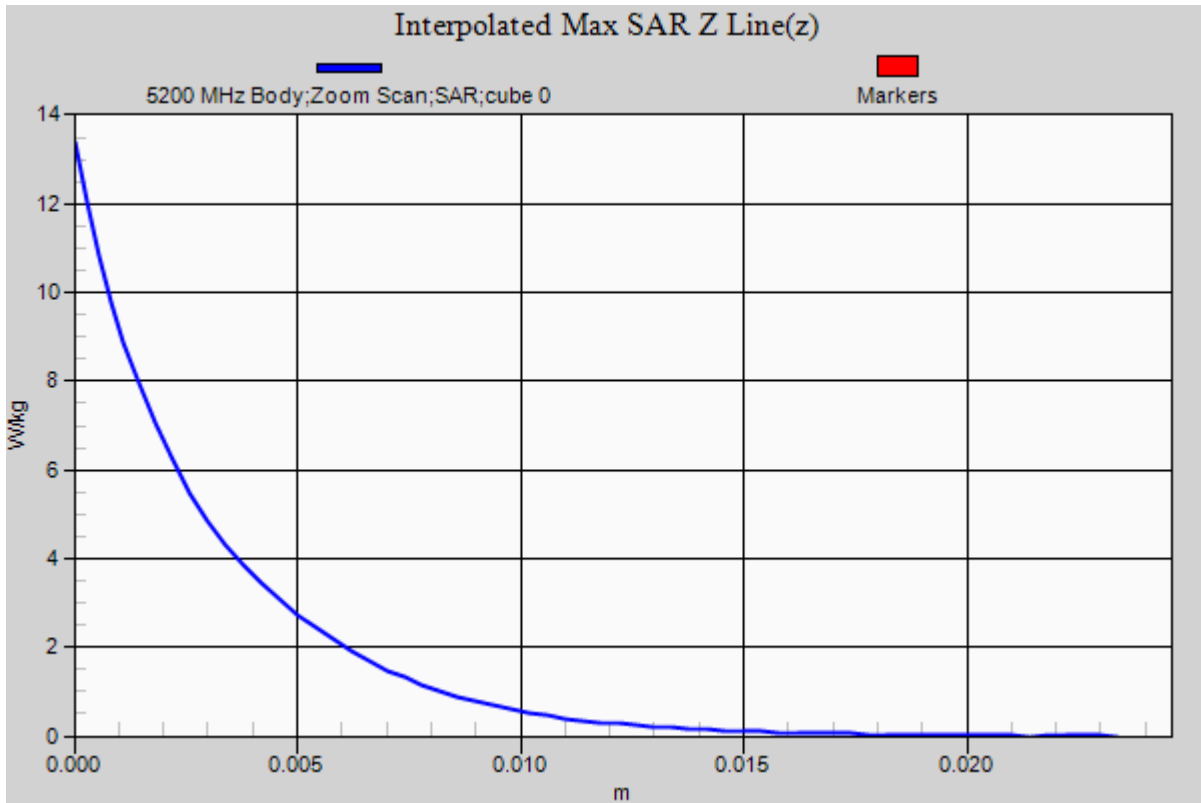

# RF Exposure Lab

## Plot 4

**DUT: Dipole 5GHz; Type: ALS-D-BB-S-2; SN:235-00801**

Communication System: CW; Frequency: 5200 MHz; Duty Cycle: 1:1  
Medium: MSL 3-6 GHz; Medium parameters used:  $f = 5200$  MHz;  $\sigma = 5.26$  mho/m;  $\epsilon_r = 49.26$ ;  $\rho = 1000$  kg/m<sup>3</sup>  
Phantom section: Flat Section

Test Date: Date: 11/27/2012; Ambient Temp: 23 °C; Tissue Temp: 21 °C  
Probe: EX3DV4 - SN3693; ConvF(4.31, 4.31, 4.31); Calibrated: 8/20/2012;  
Sensor-Surface: 2mm (Mechanical Surface Detection)  
Electronics: DAE4 Sn759; Calibrated: 8/15/2012  
Phantom: ELI 4.0; Type: QDOVA001BA; Serial: 1065  
Measurement SW: DASY52, Version 52.8 (2); SEMCAD X Version 14.6.6 (6824)

### Procedure Notes:

**5.2 GHz Body Verification/Area Scan (61x81x1):** Interpolated grid: dx=1.000 mm, dy=1.000 mm  
Reference Value = 26.365 V/m; Power Drift = 0.00 dB  
**Fast SAR: SAR(1 g) = 3.2 mW/g; SAR(10 g) = 0.960 mW/g**  
Maximum value of SAR (interpolated) = 6.74 W/kg

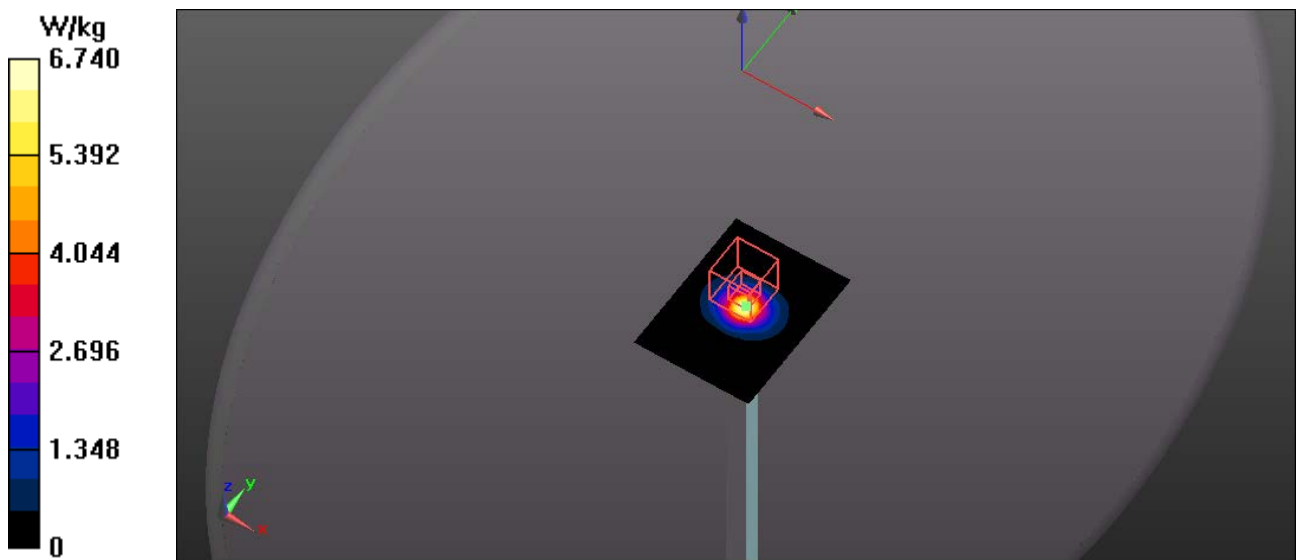

# RF Exposure Lab

## Plot 5

**DUT: Dipole 5GHz; Type: ALS-D-BB-S-2; SN:235-00801**

Communication System: CW; Frequency: 5600 MHz; Duty Cycle: 1:1  
 Medium: MSL 3-6 GHz; Medium parameters used:  $f = 5600$  MHz;  $\sigma = 5.81$  mho/m;  $\epsilon_r = 48.68$ ;  $\rho = 1000$  kg/m<sup>3</sup>  
 Phantom section: Flat Section

Test Date: Date: 11/28/2012; Ambient Temp: 23 °C; Tissue Temp: 21 °C  
 Probe: EX3DV4 - SN3693; ConvF(3.76, 3.76, 3.76); Calibrated: 8/20/2012;  
 Sensor-Surface: 2mm (Mechanical Surface Detection), Sensor-Surface: 1.4mm (Mechanical Surface Detection)  
 Electronics: DAE4 Sn759; Calibrated: 8/15/2012  
 Phantom: ELI 4.0; Type: QDOVA001BA; Serial: 1065  
 Measurement SW: DASY52, Version 52.8 (2); SEMCAD X Version 14.6.6 (6824)

### Procedure Notes:

**5.6 GHz Body Verification/Area Scan (61x91x1):** Interpolated grid: dx=1.000 mm, dy=1.000 mm  
 Maximum value of SAR (interpolated) = 7.08 W/kg

**5.6 GHz Body Verification/Zoom Scan (7x7x12)/Cube 0:** Measurement grid: dx=4mm, dy=4mm, dz=2mm  
 Reference Value = 25.589 V/m; Power Drift = 0.01 dB  
 Peak SAR (extrapolated) = 14.324 mW/g  
**SAR(1 g) = 3.27 mW/g; SAR(10 g) = 0.954 mW/g**  
 Maximum value of SAR (measured) = 8.29 W/kg

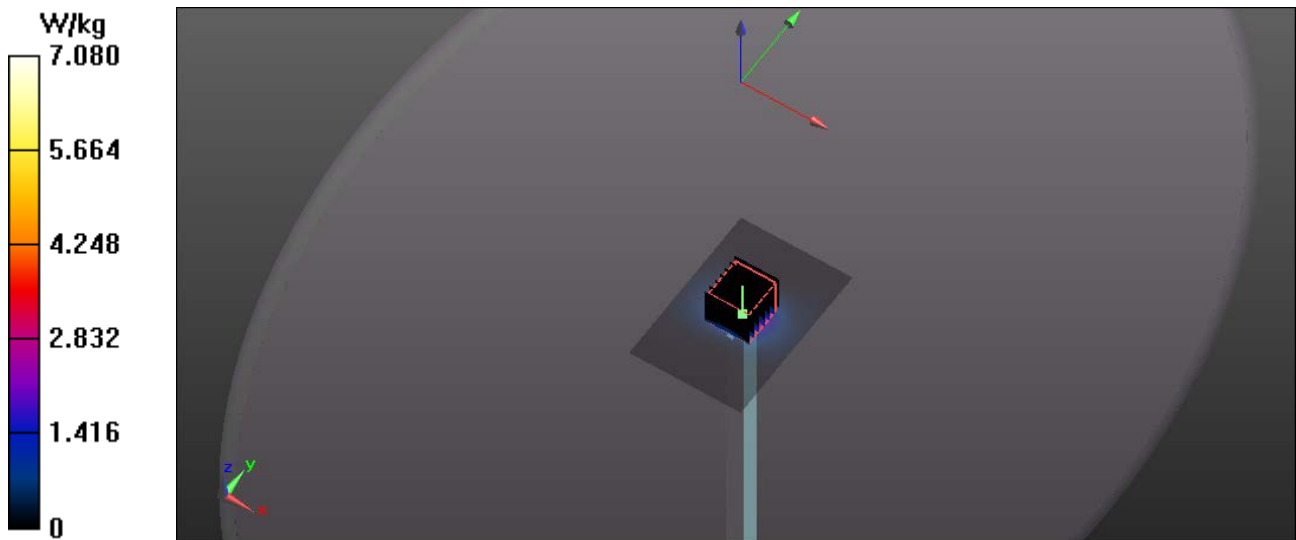

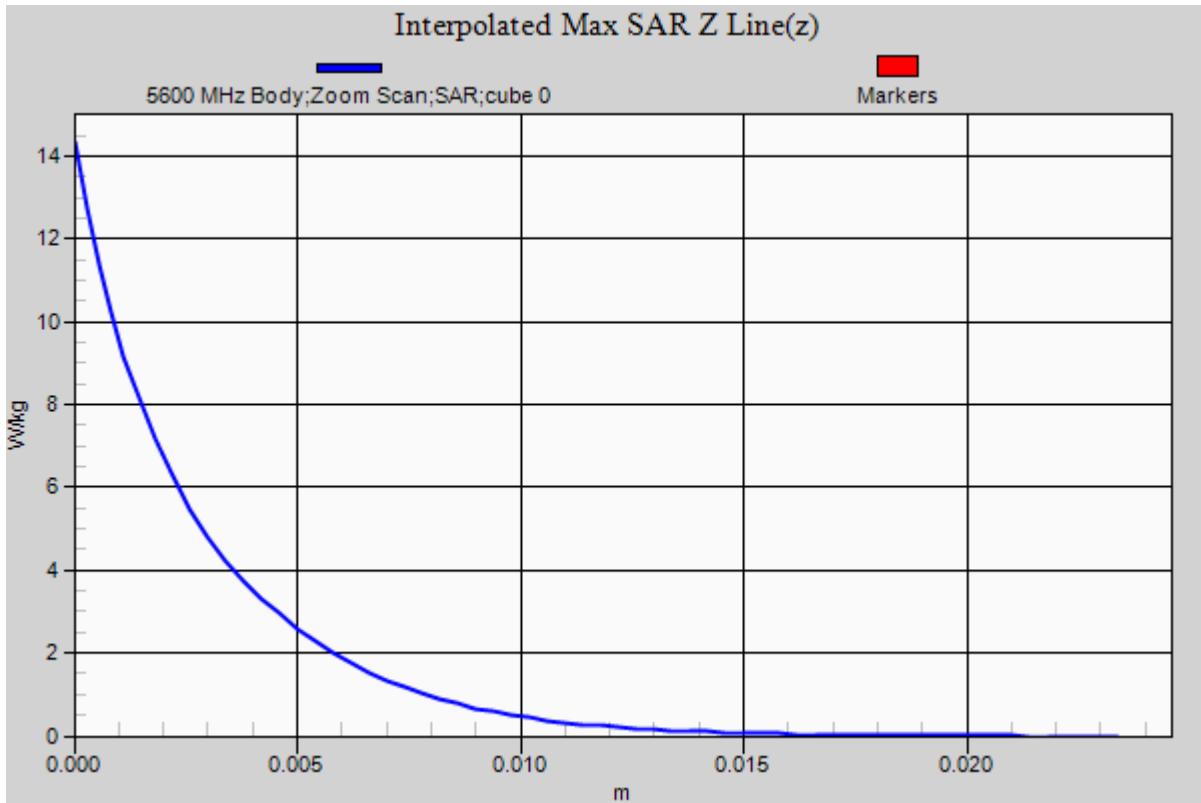

# RF Exposure Lab

## Plot 6

**DUT: Dipole 5GHz; Type: ALS-D-BB-S-2; SN:235-00801**

Communication System: CW; Frequency: 5600 MHz; Duty Cycle: 1:1  
Medium: MSL 3-6 GHz; Medium parameters used:  $f = 5600$  MHz;  $\sigma = 5.81$  mho/m;  $\epsilon_r = 48.68$ ;  $\rho = 1000$  kg/m<sup>3</sup>  
Phantom section: Flat Section

Test Date: Date: 11/28/2012; Ambient Temp: 23 °C; Tissue Temp: 21 °C  
Probe: EX3DV4 - SN3693; ConvF(3.76, 3.76, 3.76); Calibrated: 8/20/2012;  
Sensor-Surface: 2mm (Mechanical Surface Detection)  
Electronics: DAE4 Sn759; Calibrated: 8/15/2012  
Phantom: ELI 4.0; Type: QDOVA001BA; Serial: 1065  
Measurement SW: DASY52, Version 52.8 (2); SEMCAD X Version 14.6.6 (6824)

### Procedure Notes:

**5.6 GHz Body Verification/Area Scan (61x91x1):** Interpolated grid: dx=1.000 mm, dy=1.000 mm  
Reference Value = 25.589 V/m; Power Drift = 0.01 dB  
**Fast SAR: SAR(1 g) = 3.22 mW/g; SAR(10 g) = 0.948 mW/g**  
Maximum value of SAR (interpolated) = 7.08 W/kg

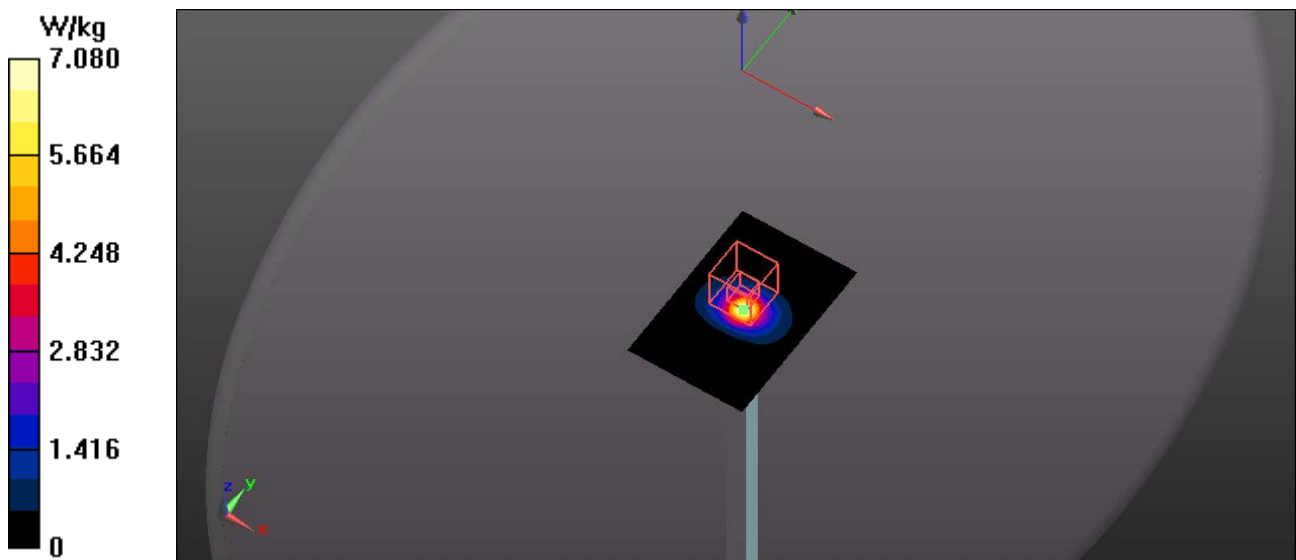



# RF Exposure Lab

## Plot 7

**DUT: Dipole 5GHz; Type: ALS-D-BB-S-2; SN:235-00801**

Communication System: CW; Frequency: 5800 MHz; Duty Cycle: 1:1  
 Medium: MSL 3-6 GHz; Medium parameters used:  $f = 5800$  MHz;  $\sigma = 6.06$  mho/m;  $\epsilon_r = 48.29$ ;  $\rho = 1000$  kg/m<sup>3</sup>  
 Phantom section: Flat Section

Test Date: Date: 11/29/2012; Ambient Temp: 23 °C; Tissue Temp: 21 °C  
 Probe: EX3DV4 - SN3693; ConvF(4.08, 4.08, 4.08); Calibrated: 8/20/2012;  
 Sensor-Surface: 2mm (Mechanical Surface Detection), Sensor-Surface: 1.4mm (Mechanical Surface Detection)  
 Electronics: DAE4 Sn759; Calibrated: 8/15/2012  
 Phantom: ELI 4.0; Type: QDOVA001BA; Serial: 1065  
 Measurement SW: DASY52, Version 52.8 (2); SEMCAD X Version 14.6.6 (6824)

### Procedure Notes:

**5.8 GHz Body Verification/Area Scan (61x81x1):** Interpolated grid: dx=1.000 mm, dy=1.000 mm  
 Maximum value of SAR (interpolated) = 6.75 W/kg

**5.8 GHz Body Verification/Zoom Scan (7x7x12)/Cube 0:** Measurement grid: dx=4mm, dy=4mm, dz=2mm  
 Reference Value = 24.633 V/m; Power Drift = 0.00 dB  
 Peak SAR (extrapolated) = 14.270 mW/g  
**SAR(1 g) = 3.27 mW/g; SAR(10 g) = 1 mW/g**  
 Maximum value of SAR (measured) = 8.24 W/kg

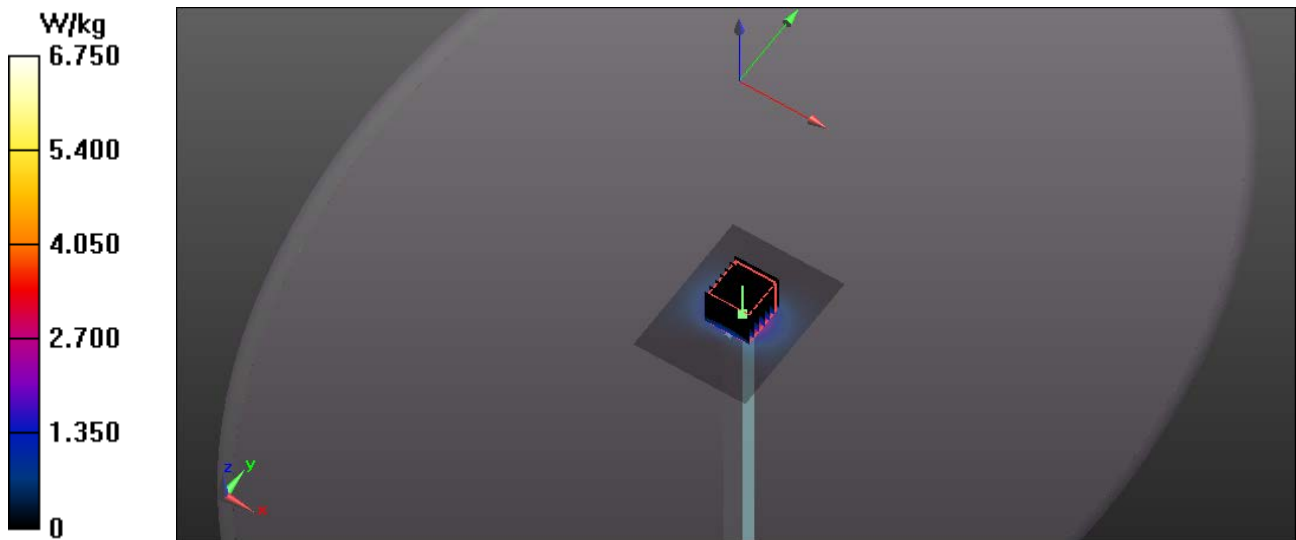

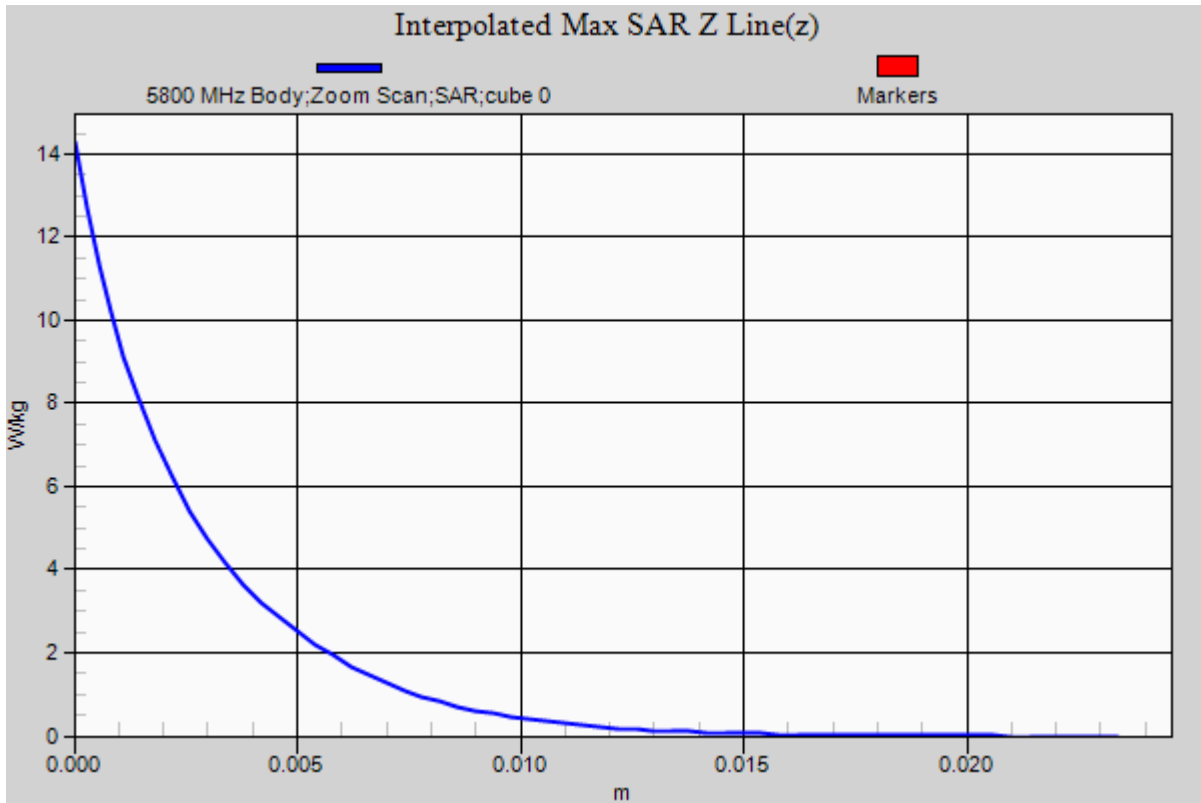

# RF Exposure Lab

## Plot 8

**DUT: Dipole 5GHz; Type: ALS-D-BB-S-2; SN:235-00801**

Communication System: CW; Frequency: 5800 MHz; Duty Cycle: 1:1  
Medium: MSL 3-6 GHz; Medium parameters used:  $f = 5800$  MHz;  $\sigma = 6.06$  mho/m;  $\epsilon_r = 48.29$ ;  $\rho = 1000$  kg/m<sup>3</sup>  
Phantom section: Flat Section

Test Date: Date: 11/29/2012; Ambient Temp: 23 °C; Tissue Temp: 21 °C  
Probe: EX3DV4 - SN3693; ConvF(4.08, 4.08, 4.08); Calibrated: 8/20/2012;  
Sensor-Surface: 2mm (Mechanical Surface Detection)  
Electronics: DAE4 Sn759; Calibrated: 8/15/2012  
Phantom: ELI 4.0; Type: QDOVA001BA; Serial: 1065  
Measurement SW: DASY52, Version 52.8 (2); SEMCAD X Version 14.6.6 (6824)

### Procedure Notes:

**5.8 GHz Body Verification/Area Scan (61x81x1):** Interpolated grid: dx=1.000 mm, dy=1.000 mm  
Reference Value = 24.633 V/m; Power Drift = 0.00 dB  
**Fast SAR: SAR(1 g) = 3.22 mW/g; SAR(10 g) = 0.990 mW/g**  
Maximum value of SAR (interpolated) = 6.75 W/kg

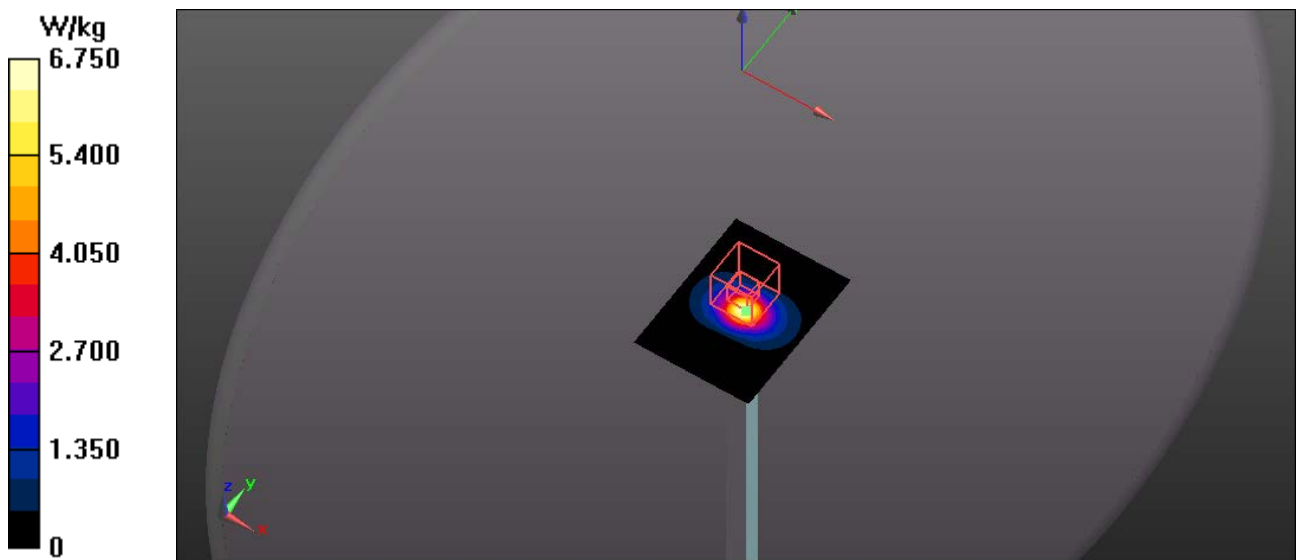

## **Appendix B – SAR Test Data Plots**

# RF Exposure Lab

## Plot 1

**DUT: 6235ANHMW; Type: Modular; Serial: 44850001D38A**

Communication System: WiFi 802.11b (DSSS, 1 Mbps); Frequency: 2437 MHz; Duty Cycle: 1:1  
 Medium: MSL2450; Medium parameters used (interpolated):  $f = 2437$  MHz;  $\sigma = 1.917$  mho/m;  $\epsilon_r = 51.296$ ;  $\rho = 1000$  kg/m<sup>3</sup>  
 Phantom section: Flat Section

Test Date: Date: 11/30/2012; Ambient Temp: 23 °C; Tissue Temp: 21 °C  
 Probe: EX3DV4 - SN3693; ConvF(6.76, 6.76, 6.76); Calibrated: 8/20/2012;  
 Sensor-Surface: 4mm (Mechanical Surface Detection), Sensor-Surface: 1.4mm (Mechanical Surface Detection)  
 Electronics: DAE4 Sn759; Calibrated: 8/15/2012  
 Phantom: ELI 4.0; Type: QDOVA001BA; Serial: 1065  
 Measurement SW: DASY52, Version 52.8 (2); SEMCAD X Version 14.6.6 (6824)

### Procedure Notes:

**2450 MHz - WiFi/Chain B Side D Mid/Area Scan (61x101x1):** Interpolated grid: dx=1.200 mm, dy=1.200 mm

[Info: Interpolated medium parameters used for SAR evaluation.](#)

Maximum value of SAR (interpolated) = 0.890 W/kg

**2450 MHz - WiFi/Chain B Side D Mid/Zoom Scan (7x7x7)/Cube 0:** Measurement grid: dx=5mm, dy=5mm, dz=5mm

Reference Value = 13.791 V/m; Power Drift = -0.04 dB

Peak SAR (extrapolated) = 2.512 mW/g

**SAR(1 g) = 0.769 mW/g; SAR(10 g) = 0.312 mW/g**

[Info: Interpolated medium parameters used for SAR evaluation.](#)

Maximum value of SAR (measured) = 1.77 W/kg

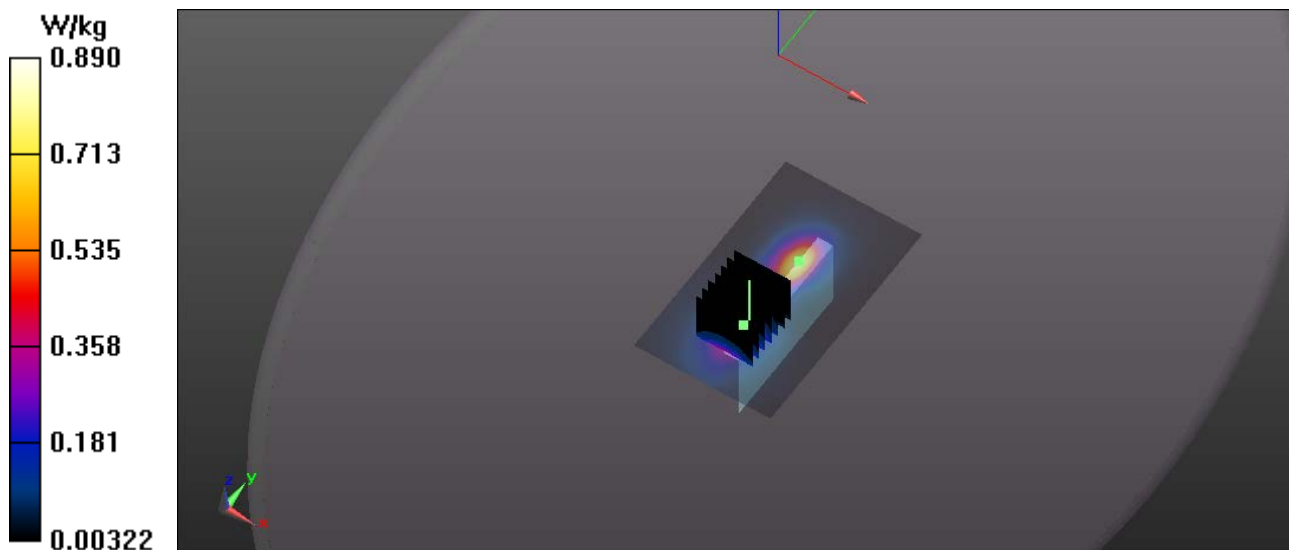

# RF Exposure Lab

## Plot 2

**DUT: 6235ANHMW; Type: Modular; Serial: 44850001D38A**

Communication System: WiFi 802.11b (DSSS, 1 Mbps); Frequency: 2437 MHz; Duty Cycle: 1:1  
Medium: MSL2450; Medium parameters used (interpolated):  $f = 2437$  MHz;  $\sigma = 1.917$  mho/m;  $\epsilon_r = 51.296$ ;  $\rho = 1000$  kg/m<sup>3</sup>  
Phantom section: Flat Section

Test Date: Date: 11/30/2012; Ambient Temp: 23 °C; Tissue Temp: 21 °C  
Probe: EX3DV4 - SN3693; ConvF(6.76, 6.76, 6.76); Calibrated: 8/20/2012;  
Sensor-Surface: 4mm (Mechanical Surface Detection)  
Electronics: DAE4 Sn759; Calibrated: 8/15/2012  
Phantom: ELI 4.0; Type: QDOVA001BA; Serial: 1065  
Measurement SW: DASY52, Version 52.8 (2); SEMCAD X Version 14.6.6 (6824)

### Procedure Notes:

**2450 MHz - WiFi/Chain B Side D Mid/Area Scan (61x101x1):** Interpolated grid: dx=1.200 mm, dy=1.200 mm  
Reference Value = 14.875 V/m; Power Drift = -0.07 dB  
**Fast SAR: SAR(1 g) = 0.772 mW/g; SAR(10 g) = 0.319 mW/g**

[Info: Interpolated medium parameters used for SAR evaluation.](#)  
Maximum value of SAR (interpolated) = 0.985 W/kg

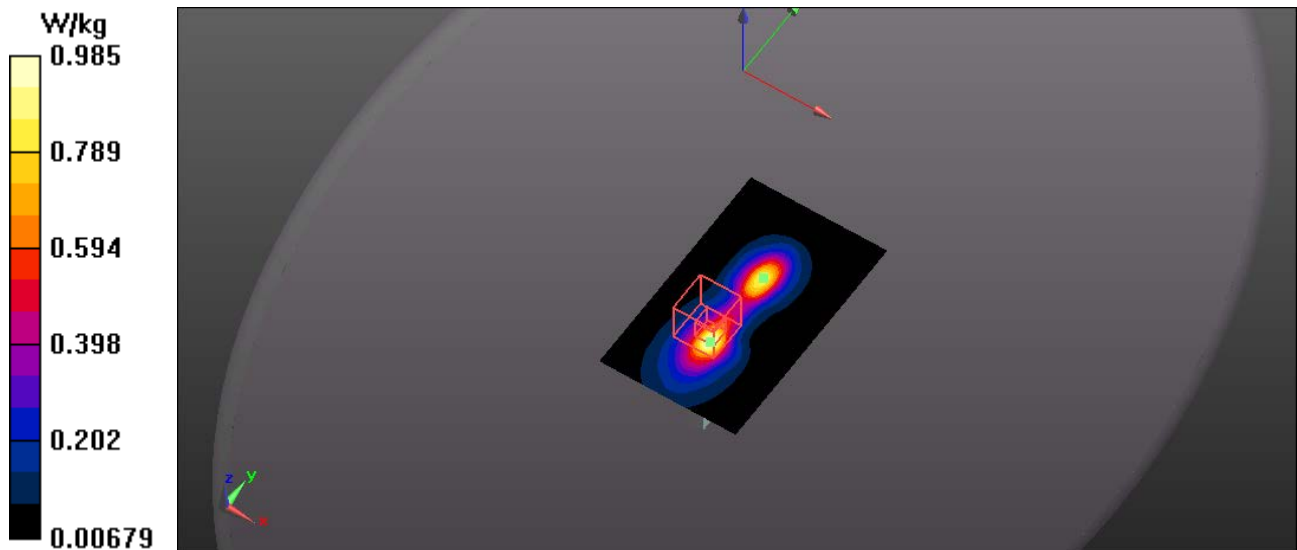

# RF Exposure Lab

## Plot 3

**DUT: 6235ANHMW; Type: Modular; Serial: 44850001D38A**

Communication System: WiFi 802.11a (OFDM, 6 Mbps); Frequency: 5180 MHz; Duty Cycle: 1:1  
Medium: MSL 3-6 GHz; Medium parameters used:  $f = 5180$  MHz;  $\sigma = 5.23$  mho/m;  $\epsilon_r = 49.29$ ;  $\rho = 1000$  kg/m<sup>3</sup>  
Phantom section: Flat Section

Test Date: Date: 11/28/2012; Ambient Temp: 23 °C; Tissue Temp: 21 °C  
Probe: EX3DV4 - SN3693; ConvF(4.31, 4.31, 4.31); Calibrated: 8/20/2012;  
Sensor-Surface: 2mm (Mechanical Surface Detection), Sensor-Surface: 1.4mm (Mechanical Surface Detection)  
Electronics: DAE4 Sn759; Calibrated: 8/15/2012  
Phantom: ELI 4.0; Type: QDOVA001BA; Serial: 1065  
Measurement SW: DASY52, Version 52.8 (2); SEMCAD X Version 14.6.6 (6824)

### Procedure Notes:

**5150 MHz/Chain B Side D Low/Area Scan (61x121x1):** Interpolated grid: dx=1.000 mm, dy=1.000 mm  
Maximum value of SAR (interpolated) = 1.85 W/kg

**5150 MHz/Chain B Side D Low/Zoom Scan (7x7x12)/Cube 0:** Measurement grid: dx=4mm, dy=4mm, dz=2mm  
Reference Value = 1.665 V/m; Power Drift = 0.02 dB  
Peak SAR (extrapolated) = 5.496 mW/g  
**SAR(1 g) = 0.79 mW/g; SAR(10 g) = 0.256 mW/g**  
Maximum value of SAR (measured) = 2.51 W/kg

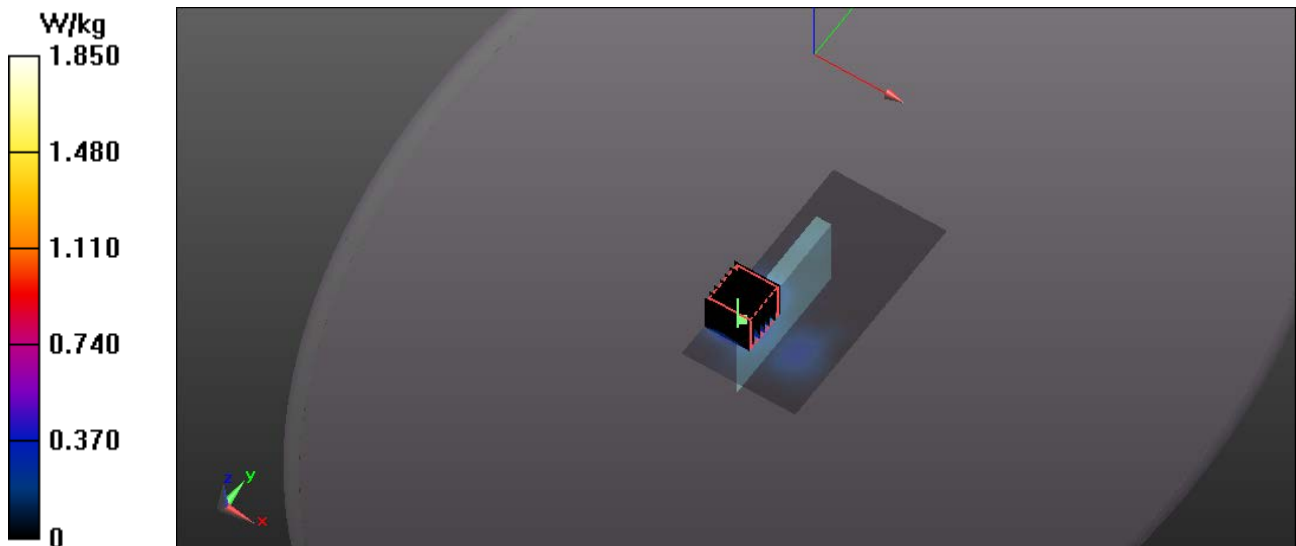

# RF Exposure Lab

## Plot 4

**DUT: 6235ANHMW; Type: Modular; Serial: 44850001D38A**

Communication System: WiFi 802.11a (OFDM, 6 Mbps); Frequency: 5180 MHz; Duty Cycle: 1:1  
Medium: MSL 3-6 GHz; Medium parameters used:  $f = 5180$  MHz;  $\sigma = 5.23$  mho/m;  $\epsilon_r = 49.29$ ;  $\rho = 1000$  kg/m<sup>3</sup>  
Phantom section: Flat Section

Test Date: Date: 11/27/2012; Ambient Temp: 23 °C; Tissue Temp: 21 °C  
Probe: EX3DV4 - SN3693; ConvF(4.31, 4.31, 4.31); Calibrated: 8/20/2012;  
Sensor-Surface: 2mm (Mechanical Surface Detection)  
Electronics: DAE4 Sn759; Calibrated: 8/15/2012  
Phantom: ELI 4.0; Type: QDOVA001BA; Serial: 1065  
Measurement SW: DASYS2, Version 52.8 (2); SEMCAD X Version 14.6.6 (6824)

### Procedure Notes:

**5150 MHz/Chain B Side D Low/Area Scan (61x121x1):** Interpolated grid: dx=1.000 mm, dy=1.000 mm  
Reference Value = 4.574 V/m; Power Drift = -0.06 dB  
**Fast SAR: SAR(1 g) = 0.794 mW/g; SAR(10 g) = 0.255 mW/g**  
Maximum value of SAR (interpolated) = 1.84 W/kg

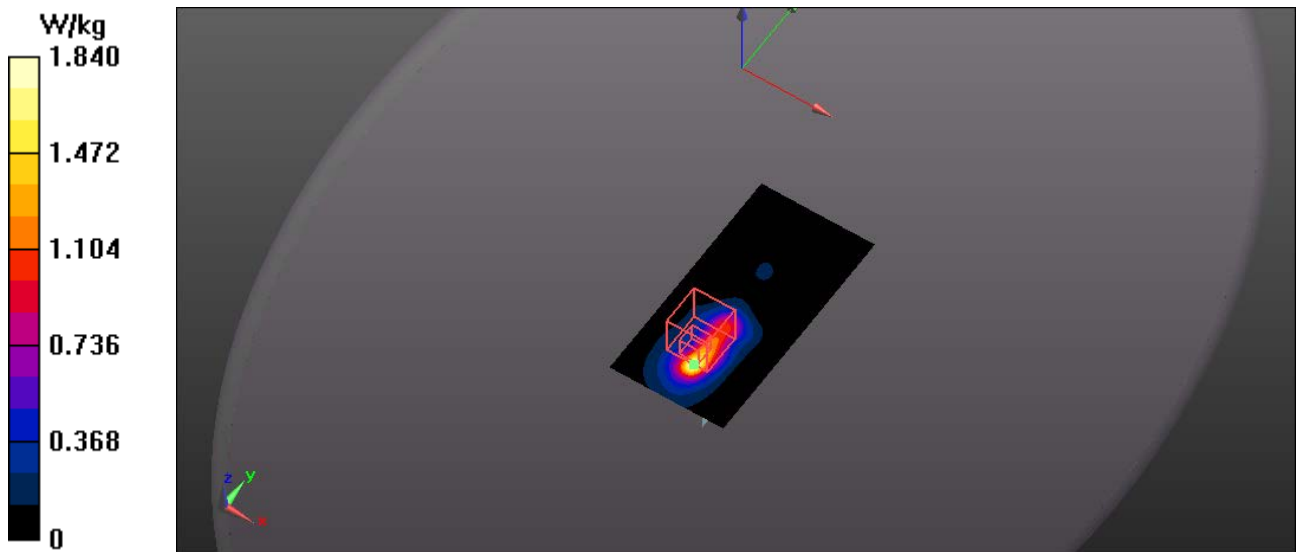



# RF Exposure Lab

## Plot 5

**DUT: 6235ANHMW; Type: Modular; Serial: 44850001D38A**

Communication System: WiFi 802.11a (OFDM, 6 Mbps); Frequency: 5620 MHz; Duty Cycle: 1:1  
 Medium: MSL 3-6 GHz; Medium parameters used:  $f = 5620$  MHz;  $\sigma = 5.83$  mho/m;  $\epsilon_r = 48.64$ ;  $\rho = 1000$  kg/m<sup>3</sup>  
 Phantom section: Flat Section

Test Date: Date: 11/29/2012; Ambient Temp: 23 °C; Tissue Temp: 21 °C  
 Probe: EX3DV4 - SN3693; ConvF(3.76, 3.76, 3.76); Calibrated: 8/20/2012;  
 Sensor-Surface: 2mm (Mechanical Surface Detection), Sensor-Surface: 1.4mm (Mechanical Surface Detection)  
 Electronics: DAE4 Sn759; Calibrated: 8/15/2012  
 Phantom: ELI 4.0; Type: QDOVA001BA; Serial: 1065  
 Measurement SW: DASYS52, Version 52.8 (2); SEMCAD X Version 14.6.6 (6824)

### Procedure Notes:

**5600 MHz/Chain B Side C Mid/Area Scan (61x81x1):** Interpolated grid: dx=1.000 mm, dy=1.000 mm  
 Maximum value of SAR (interpolated) = 1.73 W/kg

**5600 MHz/Chain B Side C Mid/Zoom Scan (7x7x12)/Cube 0:** Measurement grid: dx=4mm, dy=4mm, dz=2mm  
 Reference Value = 8.105 V/m; Power Drift = 0.03 dB  
 Peak SAR (extrapolated) = 4.251 mW/g  
**SAR(1 g) = 0.788 mW/g; SAR(10 g) = 0.243 mW/g**  
 Maximum value of SAR (measured) = 2.00 W/kg

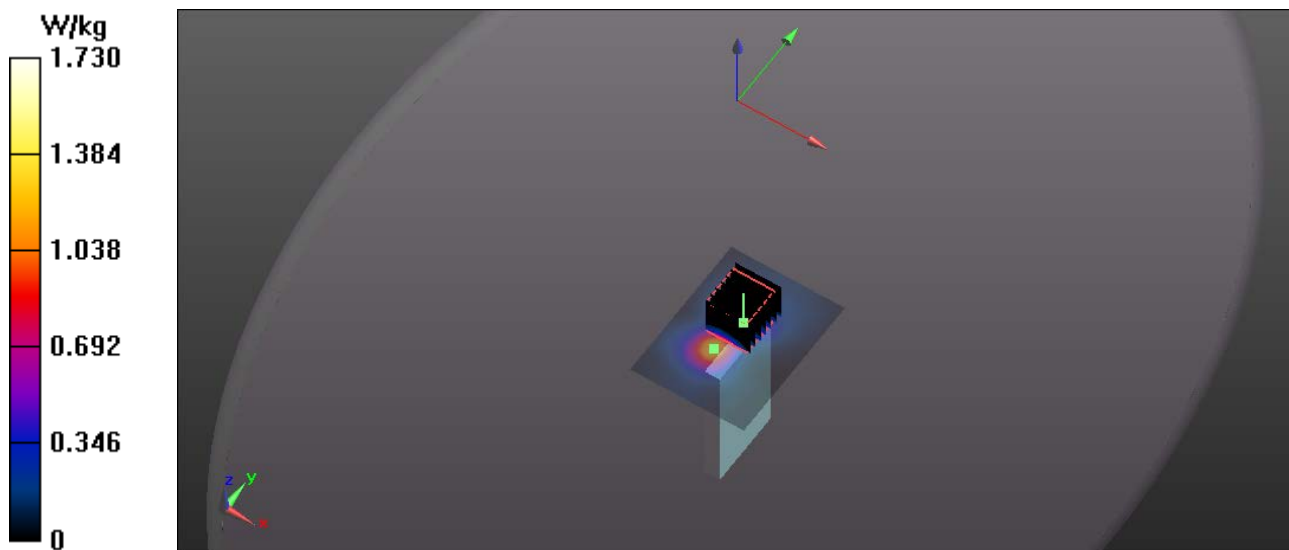

# RF Exposure Lab

## Plot 6

**DUT: 6235ANHMW; Type: Modular; Serial: 44850001D38A**

Communication System: WiFi 802.11a (OFDM, 6 Mbps); Frequency: 5620 MHz; Duty Cycle: 1:1  
Medium: MSL 3-6 GHz; Medium parameters used:  $f = 5620$  MHz;  $\sigma = 5.83$  mho/m;  $\epsilon_r = 48.64$ ;  $\rho = 1000$  kg/m<sup>3</sup>  
Phantom section: Flat Section

Test Date: Date: 11/29/2012; Ambient Temp: 23 °C; Tissue Temp: 21 °C  
Probe: EX3DV4 - SN3693; ConvF(3.76, 3.76, 3.76); Calibrated: 8/20/2012;  
Sensor-Surface: 2mm (Mechanical Surface Detection)  
Electronics: DAE4 Sn759; Calibrated: 8/15/2012  
Phantom: ELI 4.0; Type: QDOVA001BA; Serial: 1065  
Measurement SW: DASY52, Version 52.8 (2); SEMCAD X Version 14.6.6 (6824)

### Procedure Notes:

**5600 MHz/Chain B Side C Mid/Area Scan (61x81x1):** Interpolated grid: dx=1.000 mm, dy=1.000 mm  
Reference Value = 10.114 V/m; Power Drift = -0.02 dB  
**Fast SAR: SAR(1 g) = 0.790 mW/g; SAR(10 g) = 0.245 mW/g**  
Maximum value of SAR (interpolated) = 1.76 W/kg

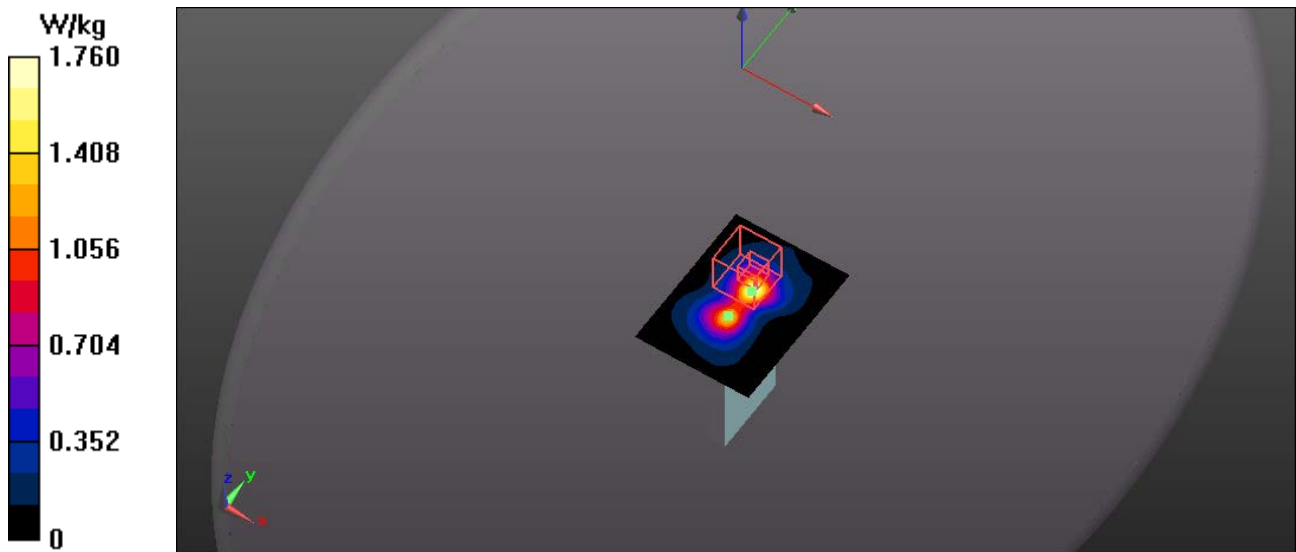

# RF Exposure Lab

## Plot 7

**DUT: 6235ANHMW; Type: Modular; Serial: 44850001D38A**

Communication System: WiFi 802.11a (OFDM, 6 Mbps); Frequency: 5785 MHz; Duty Cycle: 1:1  
 Medium: MSL 3-6 GHz; Medium parameters used (interpolated):  $f = 5785$  MHz;  $\sigma = 6.045$  mho/m;  $\epsilon_r = 48.32$ ;  $\rho = 1000$  kg/m<sup>3</sup>  
 Phantom section: Flat Section

Test Date: Date: 11/30/2012; Ambient Temp: 23 °C; Tissue Temp: 21 °C  
 Probe: EX3DV4 - SN3693; ConvF(4.08, 4.08, 4.08); Calibrated: 8/20/2012;  
 Sensor-Surface: 2mm (Mechanical Surface Detection), Sensor-Surface: 1.4mm (Mechanical Surface Detection)  
 Electronics: DAE4 Sn759; Calibrated: 8/15/2012  
 Phantom: ELI 4.0; Type: QDOVA001BA; Serial: 1065  
 Measurement SW: DASY52, Version 52.8 (2); SEMCAD X Version 14.6.6 (6824)

### Procedure Notes:

**5800 MHz/Chain B Side D Mid/Area Scan (61x121x1):** Interpolated grid: dx=1.000 mm, dy=1.000 mm

[Info: Interpolated medium parameters used for SAR evaluation.](#)  
 Maximum value of SAR (interpolated) = 1.75 W/kg

**5800 MHz/Chain B Side D Mid/Zoom Scan (7x7x12)/Cube 0:** Measurement grid: dx=4mm, dy=4mm, dz=2mm  
 Reference Value = 4.330 V/m; Power Drift = 0.04 dB  
 Peak SAR (extrapolated) = 4.177 mW/g  
**SAR(1 g) = 0.721 mW/g; SAR(10 g) = 0.204 mW/g**

[Info: Interpolated medium parameters used for SAR evaluation.](#)  
 Maximum value of SAR (measured) = 2.18 W/kg

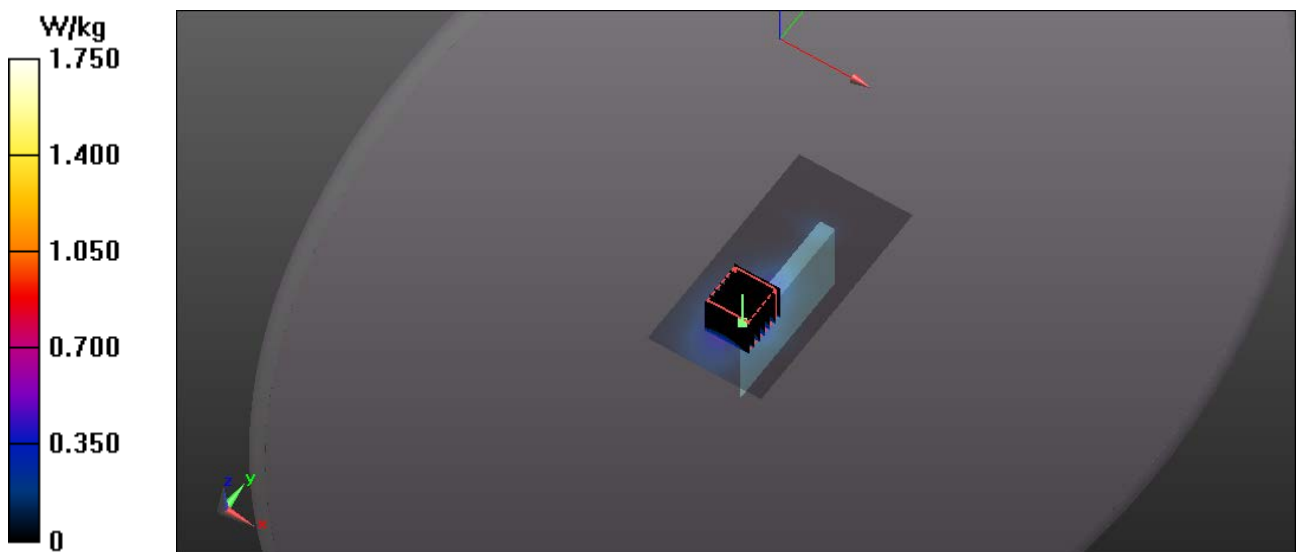

# RF Exposure Lab

## Plot 8

**DUT: 6235ANHMW; Type: Modular; Serial: 44850001D38A**

Communication System: WiFi 802.11a (OFDM, 6 Mbps); Frequency: 5785 MHz; Duty Cycle: 1:1  
Medium: MSL 3-6 GHz; Medium parameters used (interpolated):  $f = 5785$  MHz;  $\sigma = 6.045$  mho/m;  $\epsilon_r = 48.32$ ;  $\rho = 1000$  kg/m<sup>3</sup>  
Phantom section: Flat Section

Test Date: Date: 11/29/2012; Ambient Temp: 23 °C; Tissue Temp: 21 °C  
Probe: EX3DV4 - SN3693; ConvF(4.08, 4.08, 4.08); Calibrated: 8/20/2012;  
Sensor-Surface: 2mm (Mechanical Surface Detection)  
Electronics: DAE4 Sn759; Calibrated: 8/15/2012  
Phantom: ELI 4.0; Type: QDOVA001BA; Serial: 1065  
Measurement SW: DASY52, Version 52.8 (2); SEMCAD X Version 14.6.6 (6824)

### Procedure Notes:

**5800 MHz/Chain B Side D Mid/Area Scan (61x121x1):** Interpolated grid: dx=1.000 mm, dy=1.000 mm  
Reference Value = 4.832 V/m; Power Drift = 0.05 dB  
**Fast SAR: SAR(1 g) = 0.721 mW/g; SAR(10 g) = 0.203 mW/g**

[Info: Interpolated medium parameters used for SAR evaluation.](#)  
Maximum value of SAR (interpolated) = 1.84 W/kg

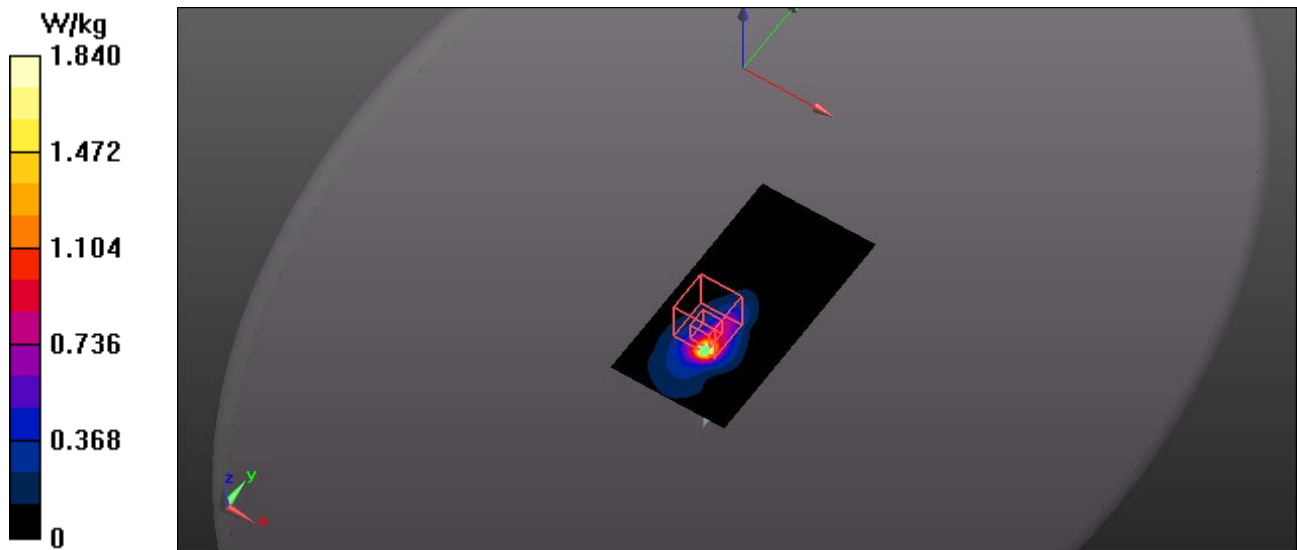

## Appendix C – SAR Test Setup Photos

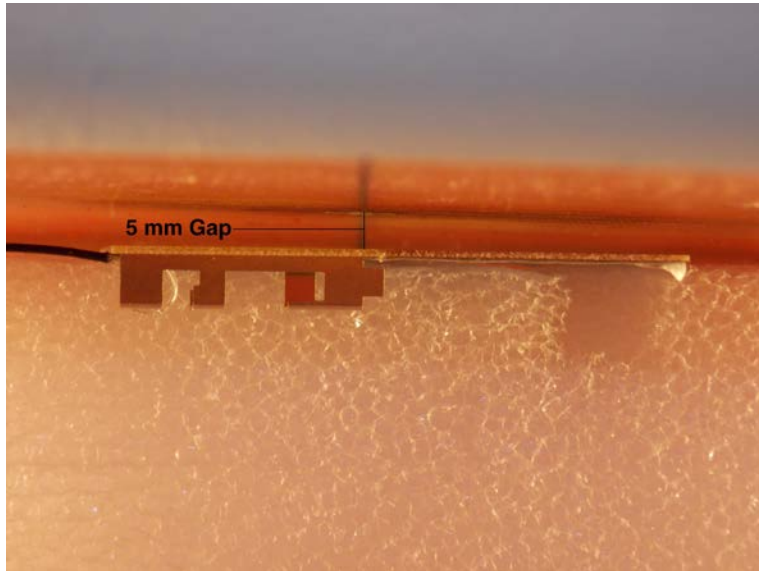

**Test Position Side A 5 mm Gap**

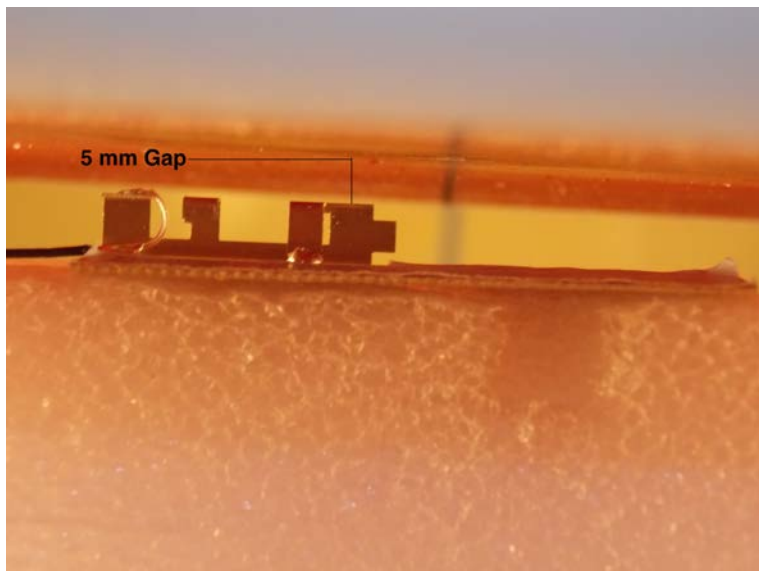

**Test Position Side B 5 mm Gap**



**Test Position Side C 5 mm Gap**

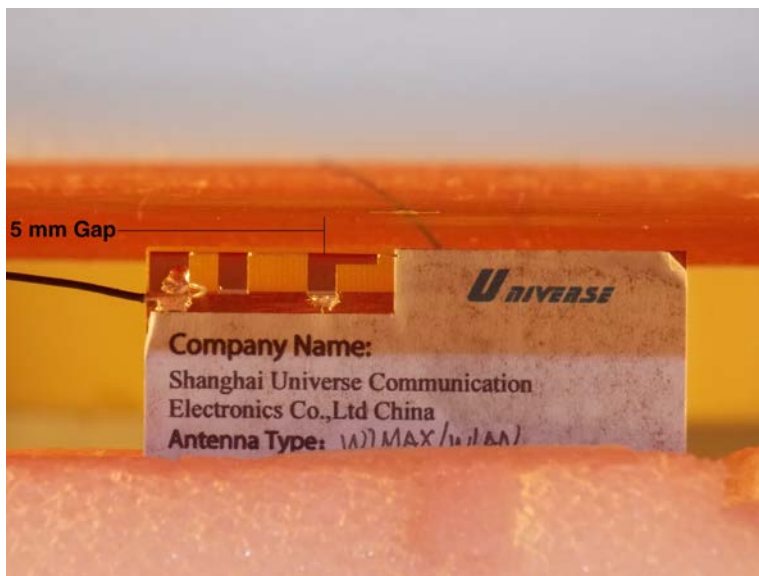

**Test Position Side D 5 mm Gap**

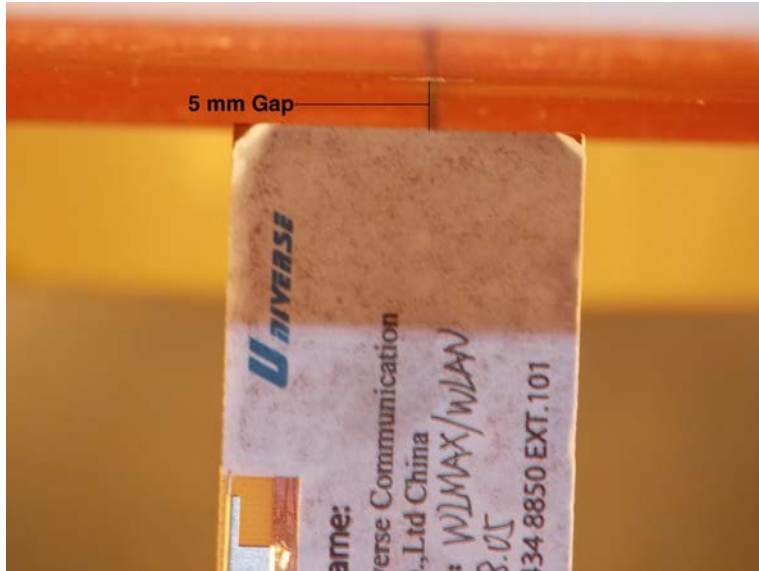

**Test Position Side E 5 mm Gap**

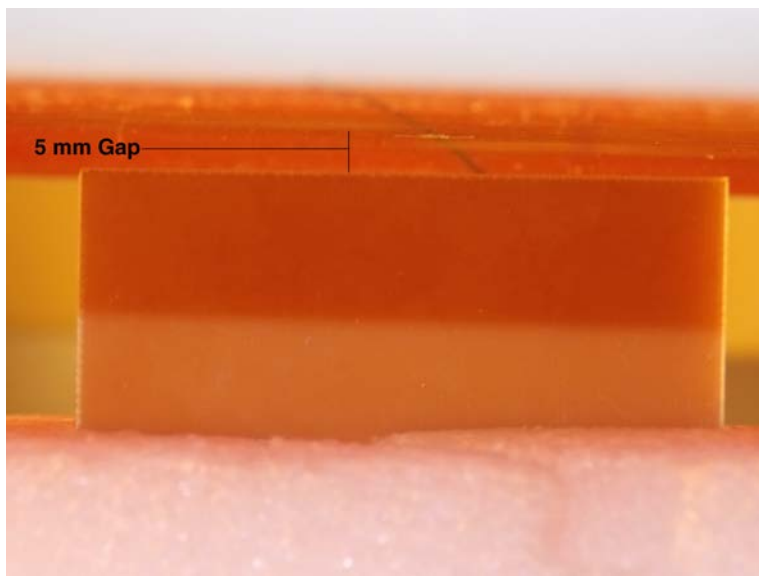

**Test Position Side F 5 mm Gap**



**Test Locations**



**Module**



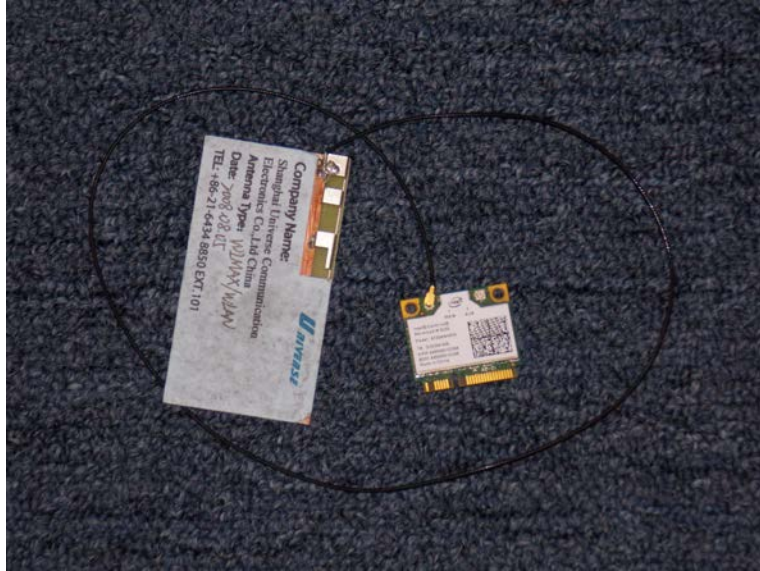

**Test System**

## **Appendix D – Probe Calibration Data Sheets**



Accredited by the Swiss Accreditation Service (SAS)  
The Swiss Accreditation Service is one of the signatories to the EA  
Multilateral Agreement for the recognition of calibration certificates

Accreditation No.: **SCS 108**

Client **RF Exposure Lab**

Certificate No: **EX3-3693\_Aug12**

## CALIBRATION CERTIFICATE

Object **EX3DV4 - SN:3693**

Calibration procedure(s) **QA CAL-01.v8, QA CAL-14.v3, QA CAL-23.v4, QA CAL-25.v4**  
**Calibration procedure for dosimetric E-field probes**

Calibration date: **August 20, 2012**

This calibration certificate documents the traceability to national standards, which realize the physical units of measurements (SI).  
The measurements and the uncertainties with confidence probability are given on the following pages and are part of the certificate.

All calibrations have been conducted in the closed laboratory facility: environment temperature (22 ± 3)°C and humidity < 70%.

Calibration Equipment used (M&TE critical for calibration)

Primary Standards	ID	Cal Date (Certificate No.)	Scheduled Calibration
Power meter E4419B	GB41293874	29-Mar-12 (No. 217-01508)	Apr-13
Power sensor E4412A	MY41498087	29-Mar-12 (No. 217-01508)	Apr-13
Reference 3 dB Attenuator	SN: S5054 (3c)	27-Mar-12 (No. 217-01531)	Apr-13
Reference 20 dB Attenuator	SN: S5086 (20b)	27-Mar-12 (No. 217-01529)	Apr-13
Reference 30 dB Attenuator	SN: S5129 (30b)	27-Mar-12 (No. 217-01532)	Apr-13
Reference Probe ES3DV2	SN: 3013	29-Dec-11 (No. ES3-3013_Dec11)	Dec-12
DAE4	SN: 660	20-Jun-12 (No. DAE4-660_Jun12)	Jun-13
Secondary Standards	ID	Check Date (in house)	Scheduled Check
RF generator HP 8648C	US3642U01700	4-Aug-99 (in house check Apr-11)	In house check: Apr-13
Network Analyzer HP 8753E	US37390585	18-Oct-01 (in house check Oct-11)	In house check: Oct-12

	Name	Function	Signature
Calibrated by:	Jeton Kastrati	Laboratory Technician	
Approved by:	Katja Pokovic	Technical Manager	
			Issued: August 20, 2012
This calibration certificate shall not be reproduced except in full without written approval of the laboratory.			



Accredited by the Swiss Accreditation Service (SAS)

Accreditation No.: **SCS 108**

The Swiss Accreditation Service is one of the signatories to the EA  
Multilateral Agreement for the recognition of calibration certificates

### Glossary:

TSL	tissue simulating liquid
NORM <sub>x,y,z</sub>	sensitivity in free space
ConvF	sensitivity in TSL / NORM <sub>x,y,z</sub>
DCP	diode compression point
CF	crest factor (1/duty_cycle) of the RF signal
A, B, C	modulation dependent linearization parameters
Polarization $\varphi$	$\varphi$ rotation around probe axis
Polarization $\vartheta$	$\vartheta$ rotation around an axis that is in the plane normal to probe axis (at measurement center), i.e., $\vartheta = 0$ is normal to probe axis

### Calibration is Performed According to the Following Standards:

- IEEE Std 1528-2003, "IEEE Recommended Practice for Determining the Peak Spatial-Averaged Specific Absorption Rate (SAR) in the Human Head from Wireless Communications Devices: Measurement Techniques", December 2003
- IEC 62209-1, "Procedure to measure the Specific Absorption Rate (SAR) for hand-held devices used in close proximity to the ear (frequency range of 300 MHz to 3 GHz)", February 2005

### Methods Applied and Interpretation of Parameters:

- NORM<sub>x,y,z</sub>**: Assessed for E-field polarization  $\vartheta = 0$  ( $f \leq 900$  MHz in TEM-cell;  $f > 1800$  MHz: R22 waveguide). NORM<sub>x,y,z</sub> are only intermediate values, i.e., the uncertainties of NORM<sub>x,y,z</sub> does not affect the E<sup>2</sup>-field uncertainty inside TSL (see below *ConvF*).
- NORM(f)<sub>x,y,z</sub> = NORM<sub>x,y,z</sub> \* frequency\_response** (see Frequency Response Chart). This linearization is implemented in DASY4 software versions later than 4.2. The uncertainty of the frequency response is included in the stated uncertainty of *ConvF*.
- DCP<sub>x,y,z</sub>**: DCP are numerical linearization parameters assessed based on the data of power sweep with CW signal (no uncertainty required). DCP does not depend on frequency nor media.
- PAR**: PAR is the Peak to Average Ratio that is not calibrated but determined based on the signal characteristics
- A<sub>x,y,z</sub>; B<sub>x,y,z</sub>; C<sub>x,y,z</sub>; VR<sub>x,y,z</sub>; A, B, C** are numerical linearization parameters assessed based on the data of power sweep for specific modulation signal. The parameters do not depend on frequency nor media. VR is the maximum calibration range expressed in RMS voltage across the diode.
- ConvF and Boundary Effect Parameters**: Assessed in flat phantom using E-field (or Temperature Transfer Standard for  $f \leq 800$  MHz) and inside waveguide using analytical field distributions based on power measurements for  $f > 800$  MHz. The same setups are used for assessment of the parameters applied for boundary compensation (alpha, depth) of which typical uncertainty values are given. These parameters are used in DASY4 software to improve probe accuracy close to the boundary. The sensitivity in TSL corresponds to NORM<sub>x,y,z</sub> \* ConvF whereby the uncertainty corresponds to that given for ConvF. A frequency dependent ConvF is used in DASY version 4.4 and higher which allows extending the validity from  $\pm 50$  MHz to  $\pm 100$  MHz.
- Spherical isotropy (3D deviation from isotropy)**: in a field of low gradients realized using a flat phantom exposed by a patch antenna.
- Sensor Offset**: The sensor offset corresponds to the offset of virtual measurement center from the probe tip (on probe axis). No tolerance required.

# Probe EX3DV4

## SN:3693

Manufactured: April 22, 2009  
Calibrated: August 20, 2012

Calibrated for DASY/EASY Systems  
(Note: non-compatible with DASY2 system!)

## DASY/EASY - Parameters of Probe: EX3DV4 - SN:3693

### Basic Calibration Parameters

	Sensor X	Sensor Y	Sensor Z	Unc (k=2)
Norm ( $\mu\text{V}/(\text{V}/\text{m})^2$ ) <sup>A</sup>	0.49	0.48	0.46	$\pm 10.1 \%$
DCP (mV) <sup>B</sup>	98.3	100.5	98.2	

### Modulation Calibration Parameters

UID	Communication System Name	PAR		A dB	B dB	C dB	VR mV	Unc <sup>E</sup> (k=2)
0	CW	0.00	X	0.00	0.00	1.00	161.4	$\pm 3.0 \%$
			Y	0.00	0.00	1.00	154.4	
			Z	0.00	0.00	1.00	158.9	

The reported uncertainty of measurement is stated as the standard uncertainty of measurement multiplied by the coverage factor  $k=2$ , which for a normal distribution corresponds to a coverage probability of approximately 95%.

<sup>A</sup> The uncertainties of NormX,Y,Z do not affect the  $E^2$ -field uncertainty inside TSL (see Pages 5 and 6).

<sup>B</sup> Numerical linearization parameter: uncertainty not required.

<sup>E</sup> Uncertainty is determined using the max. deviation from linear response applying rectangular distribution and is expressed for the square of the field value.

## DASY/EASY - Parameters of Probe: EX3DV4 - SN:3693

### Calibration Parameter Determined in Head Tissue Simulating Media

f (MHz) <sup>C</sup>	Relative Permittivity <sup>F</sup>	Conductivity (S/m) <sup>F</sup>	ConvF X	ConvF Y	ConvF Z	Alpha	Depth (mm)	Unct. (k=2)
750	41.9	0.89	8.99	8.99	8.99	0.23	1.20	± 12.0 %
835	41.5	0.90	8.55	8.55	8.55	0.18	1.56	± 12.0 %
1750	40.1	1.37	8.00	8.00	8.00	0.51	0.76	± 12.0 %
1900	40.0	1.40	7.67	7.67	7.67	0.75	0.63	± 12.0 %
2450	39.2	1.80	6.72	6.72	6.72	0.29	1.09	± 12.0 %
2550	39.1	1.91	6.55	6.55	6.55	0.39	0.93	± 12.0 %
5200	36.0	4.66	4.97	4.97	4.97	0.30	1.80	± 13.1 %
5300	35.9	4.76	4.78	4.78	4.78	0.30	1.80	± 13.1 %
5600	35.5	5.07	4.22	4.22	4.22	0.40	1.80	± 13.1 %
5800	35.3	5.27	4.34	4.34	4.34	0.40	1.80	± 13.1 %

<sup>C</sup> Frequency validity of ± 100 MHz only applies for DASY v4.4 and higher (see Page 2), else it is restricted to ± 50 MHz. The uncertainty is the RSS of the ConvF uncertainty at calibration frequency and the uncertainty for the indicated frequency band.

<sup>F</sup> At frequencies below 3 GHz, the validity of tissue parameters ( $\epsilon$  and  $\sigma$ ) can be relaxed to ± 10% if liquid compensation formula is applied to measured SAR values. At frequencies above 3 GHz, the validity of tissue parameters ( $\epsilon$  and  $\sigma$ ) is restricted to ± 5%. The uncertainty is the RSS of the ConvF uncertainty for indicated target tissue parameters.

## DASY/EASY - Parameters of Probe: EX3DV4 - SN:3693

### Calibration Parameter Determined in Body Tissue Simulating Media

f (MHz) <sup>C</sup>	Relative Permittivity <sup>F</sup>	Conductivity (S/m) <sup>F</sup>	ConvF X	ConvF Y	ConvF Z	Alpha	Depth (mm)	Unct. (k=2)
750	55.5	0.96	8.84	8.84	8.84	0.29	1.09	± 12.0 %
835	55.2	0.97	8.87	8.87	8.87	0.60	0.71	± 12.0 %
1750	53.4	1.49	7.43	7.43	7.43	0.41	0.85	± 12.0 %
1900	53.3	1.52	7.13	7.13	7.13	0.41	0.82	± 12.0 %
2450	52.7	1.95	6.76	6.76	6.76	0.80	0.50	± 12.0 %
2550	52.6	2.09	6.75	6.75	6.75	0.80	0.50	± 12.0 %
5200	49.0	5.30	4.31	4.31	4.31	0.45	1.90	± 13.1 %
5300	48.9	5.42	4.24	4.24	4.24	0.40	1.90	± 13.1 %
5600	48.5	5.77	3.76	3.76	3.76	0.45	1.90	± 13.1 %
5800	48.2	6.00	4.08	4.08	4.08	0.50	1.90	± 13.1 %

<sup>C</sup> Frequency validity of ± 100 MHz only applies for DASY v4.4 and higher (see Page 2), else it is restricted to ± 50 MHz. The uncertainty is the RSS of the ConvF uncertainty at calibration frequency and the uncertainty for the indicated frequency band.

<sup>F</sup> At frequencies below 3 GHz, the validity of tissue parameters ( $\epsilon$  and  $\sigma$ ) can be relaxed to ± 10% if liquid compensation formula is applied to measured SAR values. At frequencies above 3 GHz, the validity of tissue parameters ( $\epsilon$  and  $\sigma$ ) is restricted to ± 5%. The uncertainty is the RSS of the ConvF uncertainty for indicated target tissue parameters.



# Frequency Response of E-Field

(TEM-Cell: ifi110 EXX, Waveguide: R22)

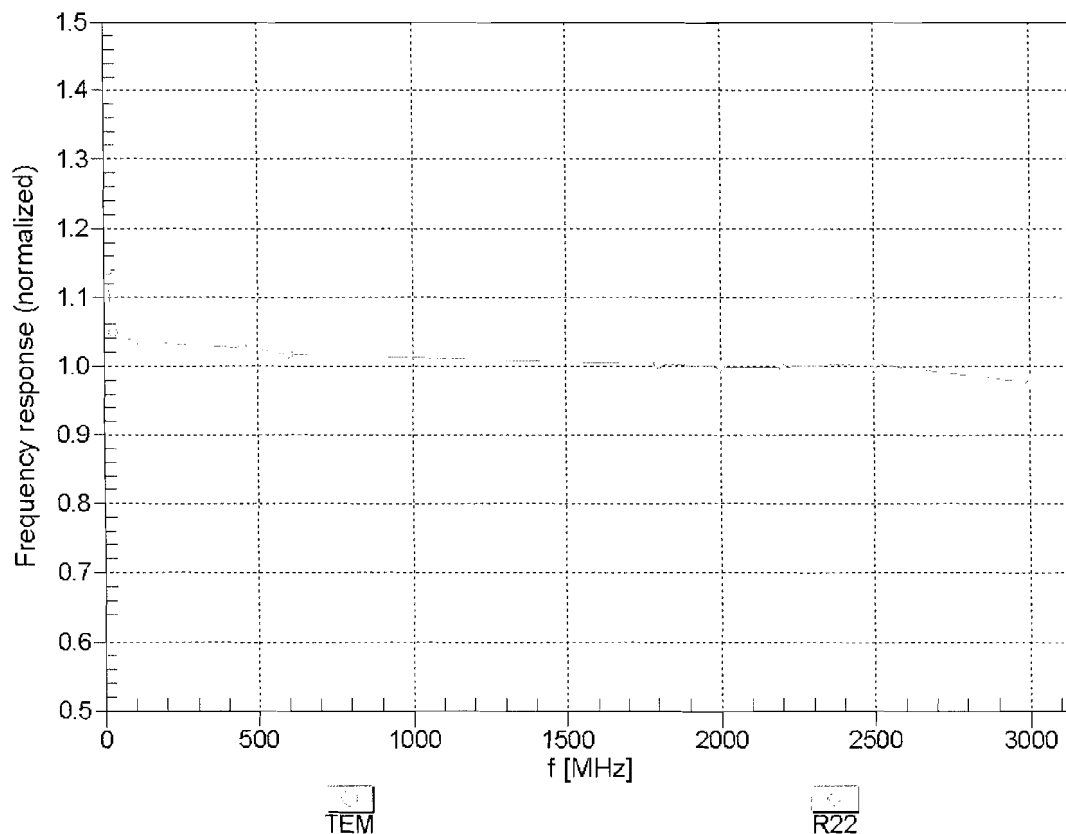

Uncertainty of Frequency Response of E-field:  $\pm 6.3\%$  ( $k=2$ )

# Receiving Pattern ( $\phi$ ), $\vartheta = 0^\circ$

f=600 MHz,TEM

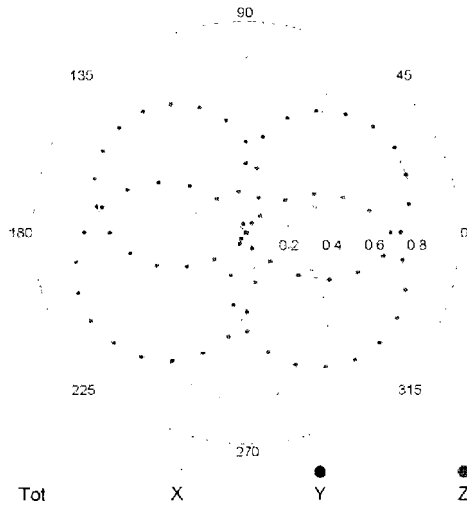

f=1800 MHz,R22

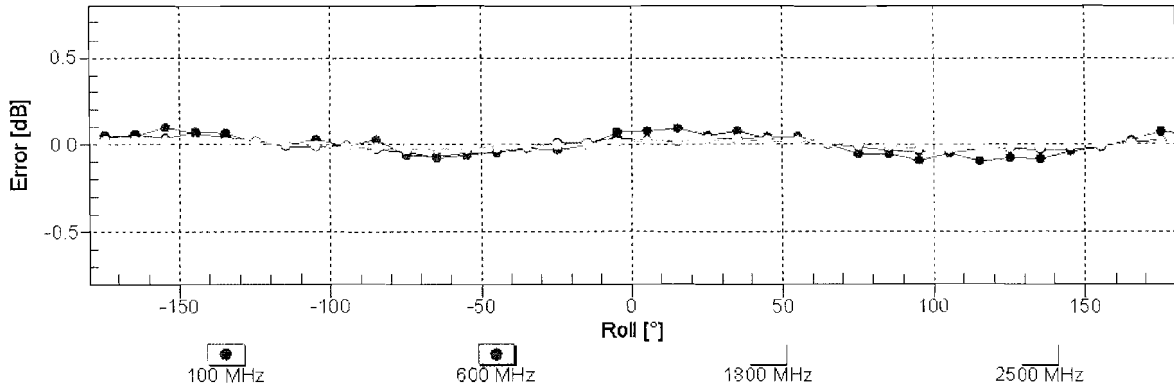
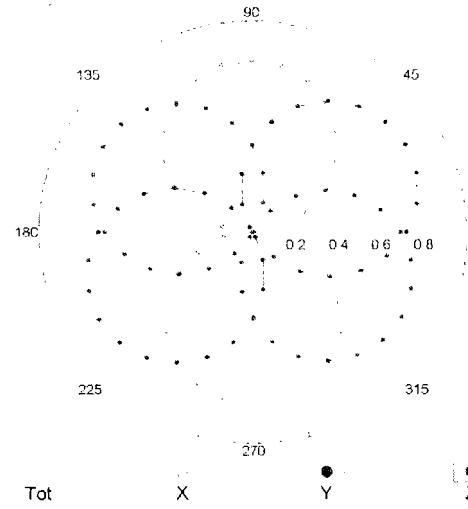

Uncertainty of Axial Isotropy Assessment:  $\pm 0.5\%$  (k=2)

# Dynamic Range f(SAR<sub>head</sub>)

(TEM cell , f = 900 MHz)

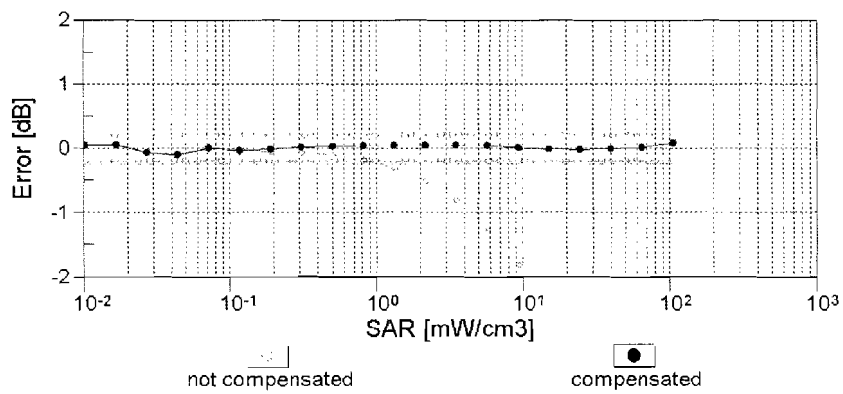
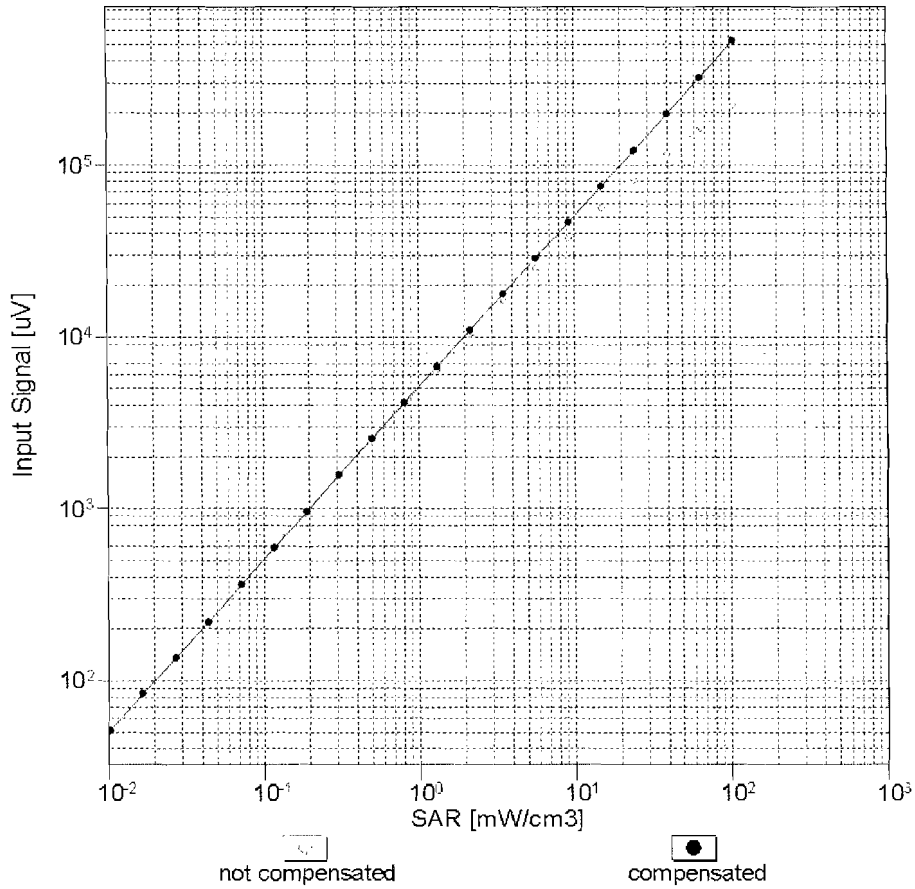

Uncertainty of Linearity Assessment: ± 0.6% (k=2)

# Conversion Factor Assessment

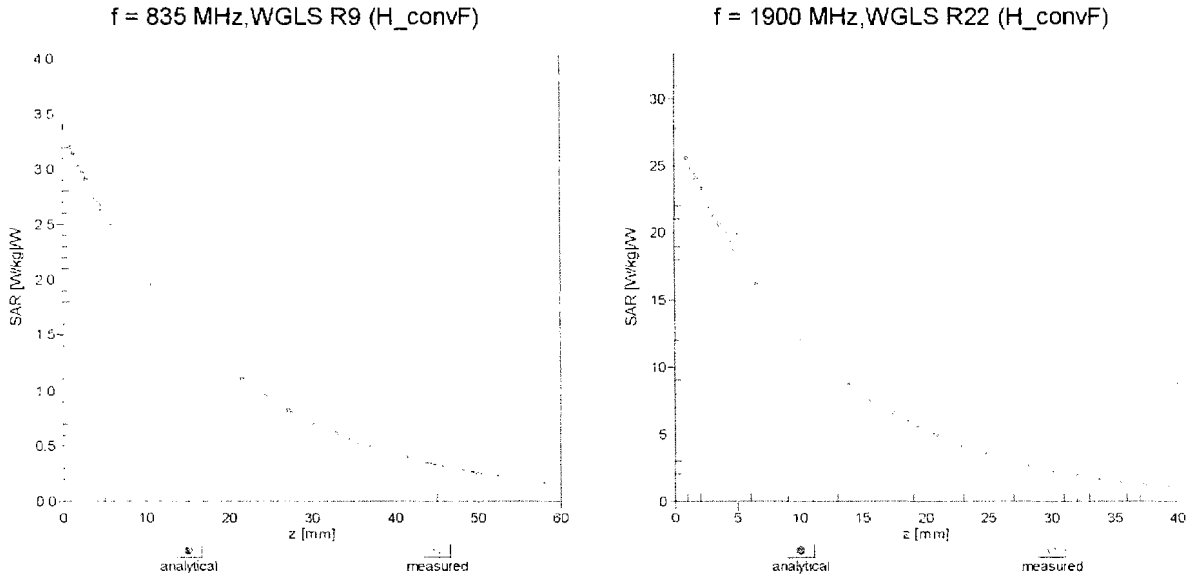

## Deviation from Isotropy in Liquid

Error ( $\phi, \theta$ ), f = 900 MHz

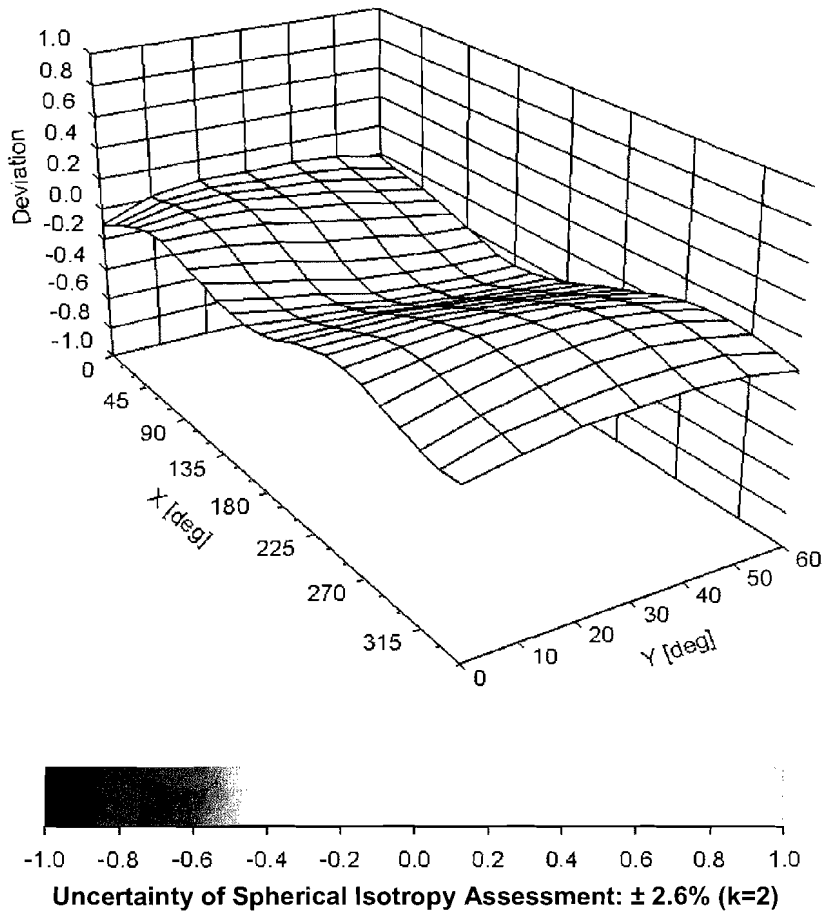

## DASY/EASY - Parameters of Probe: EX3DV4 - SN:3693

### Other Probe Parameters

Sensor Arrangement	Triangular
Connector Angle (°)	155.3
Mechanical Surface Detection Mode	enabled
Optical Surface Detection Mode	disabled
Probe Overall Length	337 mm
Probe Body Diameter	10 mm
Tip Length	9 mm
Tip Diameter	2.5 mm
Probe Tip to Sensor X Calibration Point	1 mm
Probe Tip to Sensor Y Calibration Point	1 mm
Probe Tip to Sensor Z Calibration Point	1 mm
Recommended Measurement Distance from Surface	2 mm

## Appendix E – Dipole Calibration Data Sheets

# NCL CALIBRATION LABORATORIES

Calibration File No: DC-1182

Project Number: RFEB-5552

## CERTIFICATE OF CALIBRATION

It is certified that the equipment identified below has been calibrated in the **NCL CALIBRATION LABORATORIES** by qualified personnel following recognized procedures and using transfer standards traceable to NRC/NIST.

Validation Dipole

Manufacturer: APREL Laboratories

Part number: ALS-D-2450-S-2

Frequency: 2450 MHz Body

Serial No: RFE-278

Customer: RFEL

Body Calibration

Calibrated: 18<sup>th</sup> November 2010  
Released on: 19<sup>th</sup> November 2010

This Calibration Certificate is Incomplete Unless Accompanied with the Calibration Results Summary

Released By: \_\_\_\_\_

**NCL** CALIBRATION LABORATORIES

51 SPECTRUM WAY  
NEPEAN, ONTARIO  
CANADA K2R 1E6

Division of APREL Lab.  
TEL: (613) 820-4988  
FAX: (613) 820-4162

## NCL Calibration Laboratories

---

Division of APREL Laboratories.

### Conditions

Dipole RFE-278 was a new calibration.

**Ambient Temperature of the Laboratory:** 22 °C +/- 0.5°C

**Temperature of the Tissue:** 21 °C +/- 0.5°C

**We the undersigned attest that to the best of our knowledge the calibration of this device has been accurately conducted and that all information contained within this report has been reviewed for accuracy.**

We the undersigned attest that to the best of our knowledge the calibration of this device has been accurately conducted and that all information contained within this report has been reviewed for accuracy.

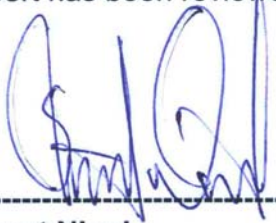

-----  
**Stuart Nicol**



-----  
**C. Teodorian**



## Calibration Results Summary

The following results relate the Calibrated Dipole and should be used as a quick reference for the user.

### Mechanical Dimensions

**Length:** 51.5 mm  
**Height:** 30.4 mm

### Electrical Specification

**SWR:** 1.249 U  
**Return Loss:** -19.170 dB  
**Impedance:** 42.223  $\Omega$

### System Validation Results @ 100mW

Frequency	1 Gram	10 Gram	Peak
2450 MHz	5.15	2.31	10.01

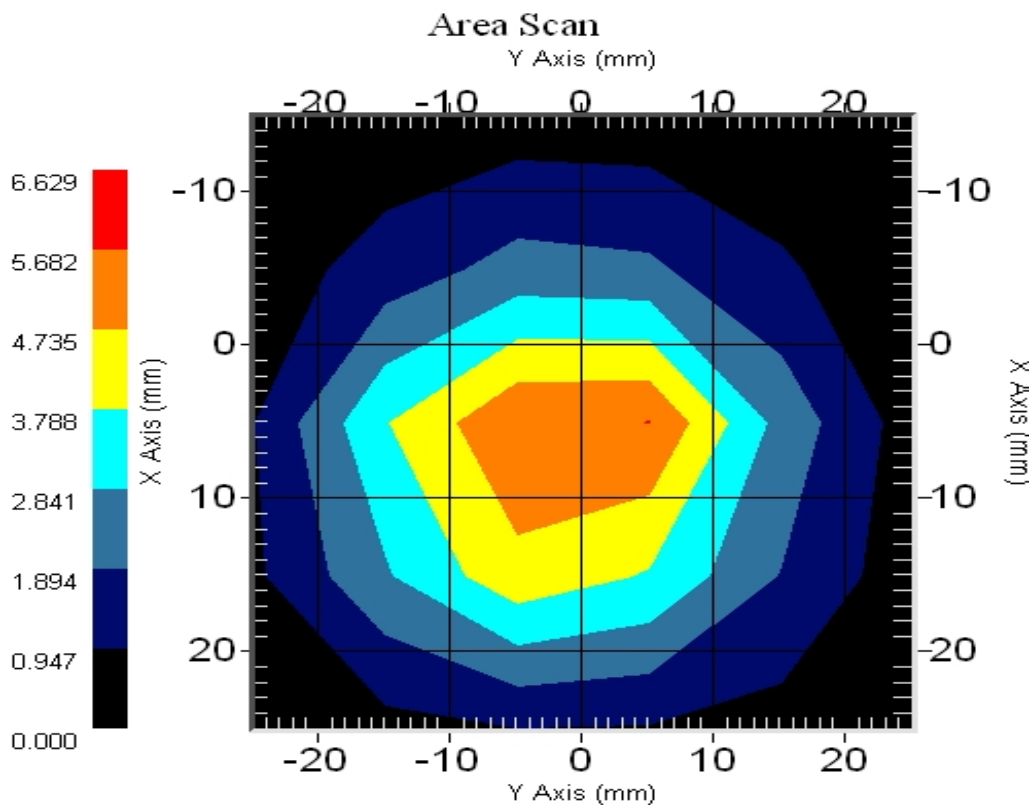

## **Introduction**

This Calibration Report has been produced in line with the SSI Dipole Calibration Procedure SSI-TP-018-ALSAS. The results contained within this report are for Validation Dipole RFE-278. The calibration routine consisted of a three-step process. Step 1 was a mechanical verification of the dipole to ensure that it meets the mechanical specifications. Step 2 was an Electrical Calibration for the Validation Dipole, where the SWR, Impedance, and the Return loss were assessed. Step 3 involved a System Validation using the ALSAS-10U, along with APREL E-020 130 MHz to 26 GHz E-Field Probe Serial Number 226.

## **References**

SSI-TP-018-ALSAS Dipole Calibration Procedure  
SSI-TP-016 Tissue Calibration Procedure  
IEEE 1528 “Recommended Practice for Determining the Peak Spatial-Average Specific Absorption Rate (SAR) in the Human Body Due to Wireless Communications Devices: Experimental Techniques”

## **Conditions**

Dipole RFE-278 was a re-calibration.

**Ambient Temperature of the Laboratory:** 22 °C +/- 0.5°C  
**Temperature of the Tissue:** 20 °C +/- 0.5°C

## **Dipole Calibration uncertainty**

The calibration uncertainty for the dipole is made up of various parameters presented below.

<b>Mechanical</b>	1%
<b>Positioning Error</b>	1.22%
<b>Electrical</b>	1.7%
<b>Tissue</b>	2.2%
<b>Dipole Validation</b>	2.2%
<b>TOTAL</b>	<b>8.32% (16.64% K=2)</b>

## Dipole Calibration Results

### Mechanical Verification

<b>APREL Length</b>	<b>APREL Height</b>	<b>Measured Length</b>	<b>Measured Height</b>
51.5 mm	30.4 mm	52.1 mm	31.0 mm

### Tissue Validation

<b>Body Tissue 2450 MHz</b>	<b>Measured</b>
<b>Dielectric constant, <math>\epsilon_r</math></b>	52.0
<b>Conductivity, <math>\sigma</math> [S/m]</b>	1.92

**Electrical Calibration**

Test	Result
S11 R/L	-19.170 dB
SWR	1.249 U
Impedance	42.223 $\Omega$

The Following Graphs are the results as displayed on the Vector Network Analyzer.

**S11 Parameter Return Loss**

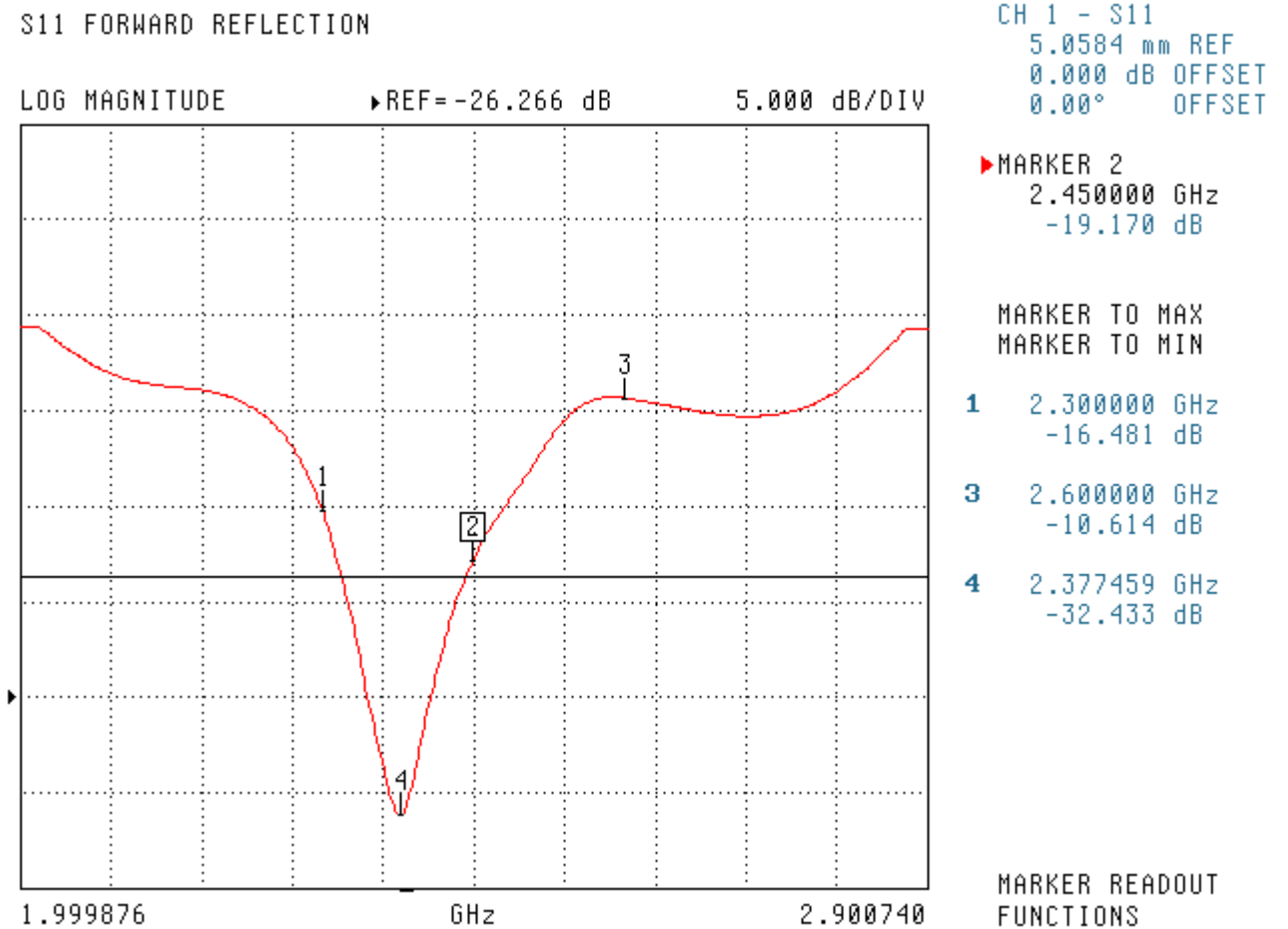

SWR

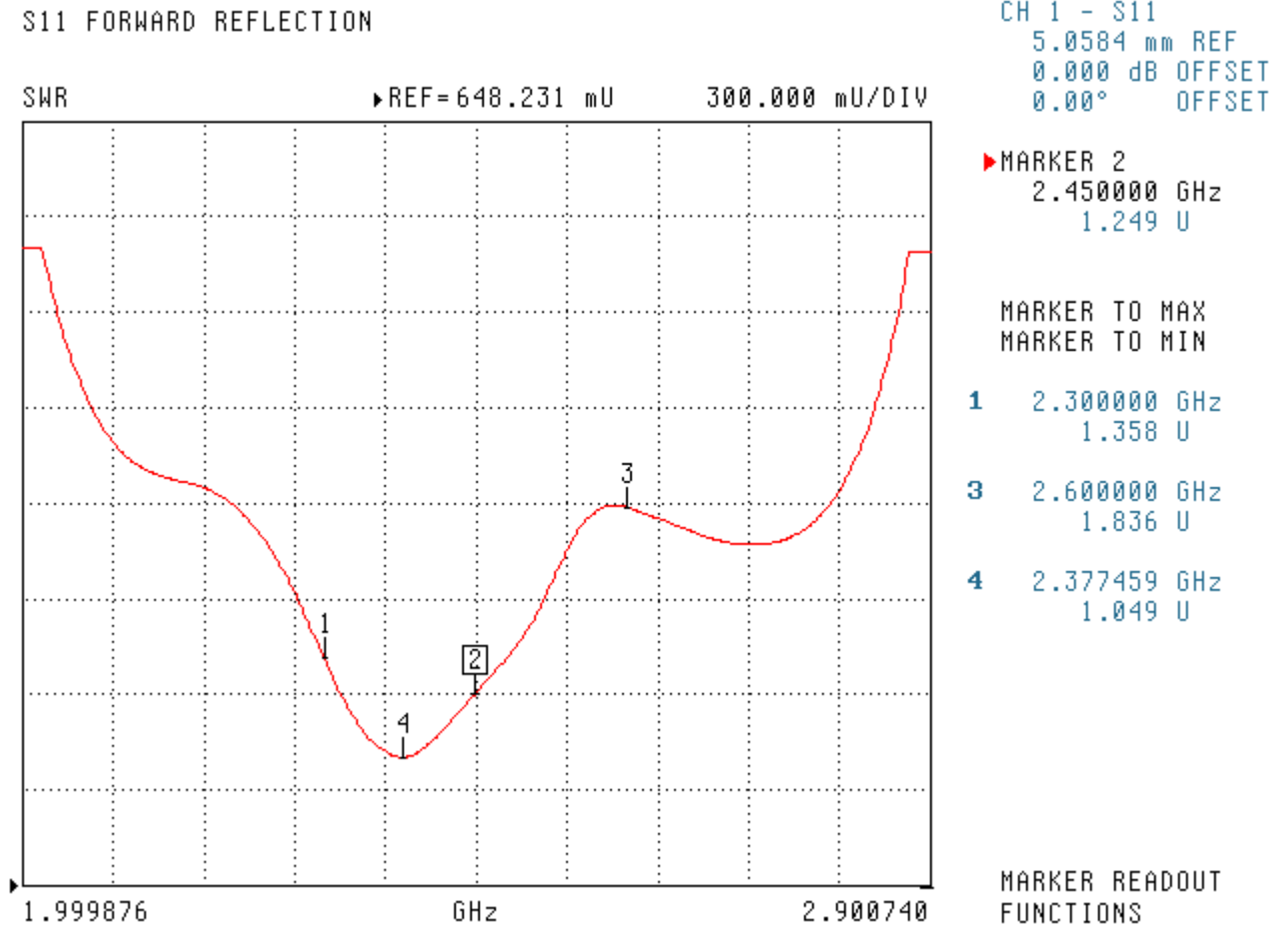

## Smith Chart Dipole Impedance

S11 FORWARD REFLECTION  
IMPEDANCE

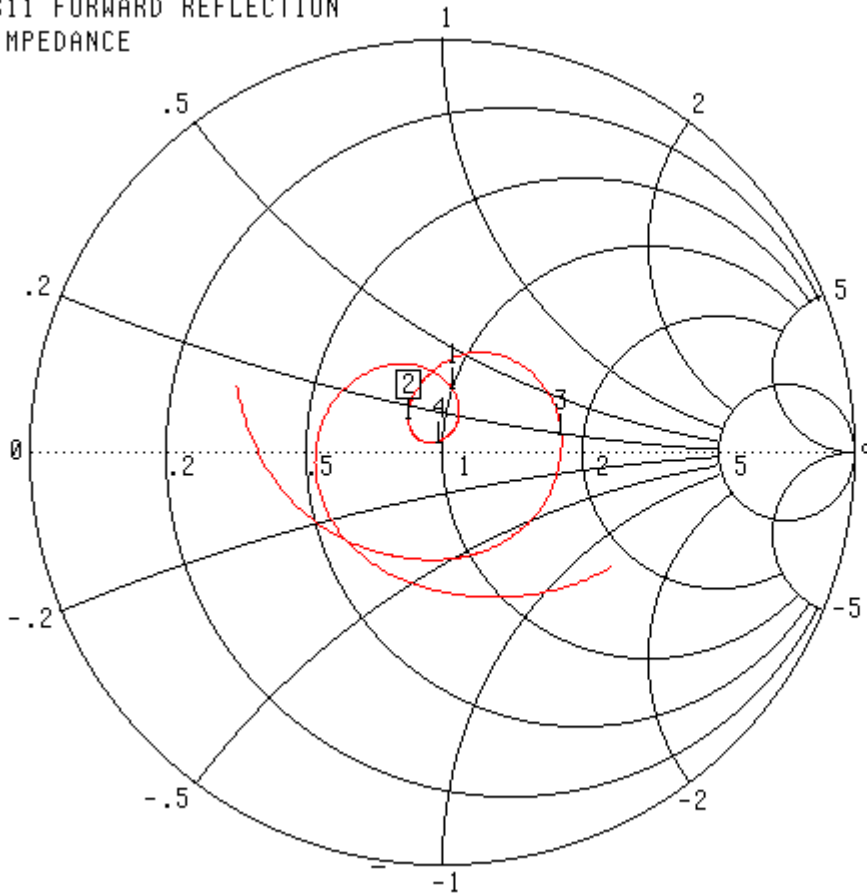

CH 1 - S11  
5.0584 mm REF  
0.000 dB OFFSET  
0.00° OFFSET

▶ MARKER 2  
2.450000 GHz  
42.223  $\Omega$   
6.687  $j\Omega$

MARKER TO MAX  
MARKER TO MIN

- 1 2.300000 GHz  
50.520  $\Omega$   
15.426  $j\Omega$
- 3 2.600000 GHz  
90.912  $\Omega$   
7.723  $j\Omega$
- 4 2.377459 GHz  
49.380  $\Omega$   
2.028  $j\Omega$

MARKER READOUT  
FUNCTIONS

1.999876 - 2.900740 GHz

**System Validation Results Using the Electrically Calibrated Dipole**

**Results @ 100mW**

Body Tissue Frequency	1 Gram	10 Gram	Peak Above Feed Point
2450 MHz	5.15	2.31	10.01

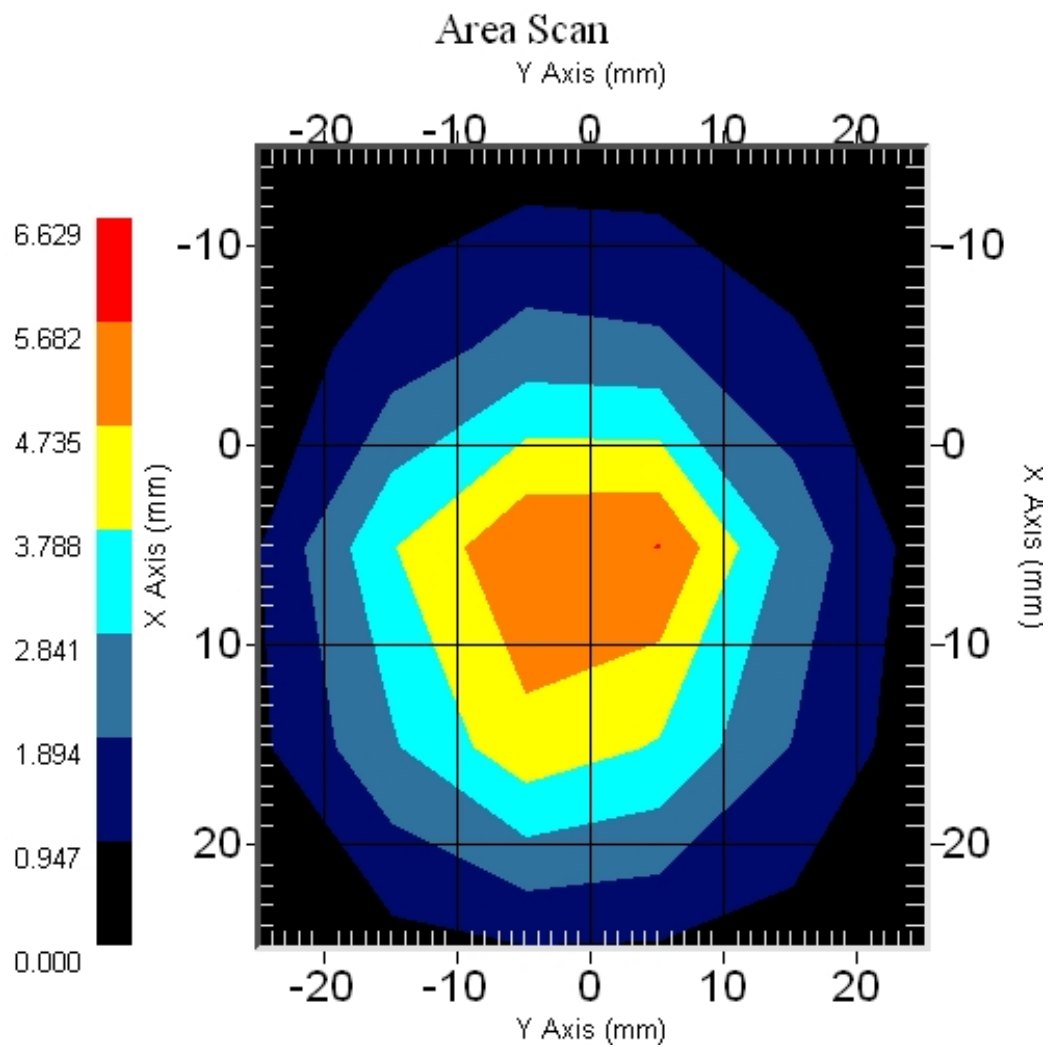

## Test Equipment

The test equipment used during Probe Calibration, manufacturer, model number and, current calibration status are listed and located on the main APREL server R:\NCL\Calibration Equipment\Instrument List May 2010.

Usage of SAR dipoles calibrated less than 2 years ago but more than 1 year ago were confirmed in maintaining return loss (< -20 dB, within 20% of prior calibration) and impedance (within 5 ohm from prior calibration) requirements per extended calibrations in KDB Publication 450824:

<b>ALS-D-2450-S-2 SN: RFE-278</b>				
<b>Date of Measurement</b>	<b>Return Loss (dB)</b>	<b><math>\Delta\%</math></b>	<b>Impedance (<math>\Omega</math>)</b>	<b><math>\Delta\Omega</math></b>
11/18/2010	-19.17		42.223	
11/17/2011	-20.046	4.6	41.259	0.96
11/19/2012	-20.128	5	42.597	-0.37



# NCL CALIBRATION LABORATORIES

Calibration File No: DC-1191  
Project Number: RFEB-5556

## CERTIFICATE OF CALIBRATION

It is certified that the equipment identified below has been calibrated in the  
**NCL CALIBRATION LABORATORIES** by qualified personnel following recognized  
procedures and using transfer standards traceable to NRC/NIST.

Validation Dipole

Manufacturer: APREL Laboratories  
Part number: ALS-D-BB-S-2  
Frequency: 5200-5800 MHz Body  
Serial No: 235-00801

Customer: RFEL

Calibrated: 16<sup>th</sup> December 2010  
Released on: 9<sup>th</sup> February 2011

This Calibration Certificate is Incomplete Unless Accompanied with the Calibration Results Summary

Released By: \_\_\_\_\_

**NCL CALIBRATION LABORATORIES**

51 SPECTRUM WAY  
NEPEAN, ONTARIO  
CANADA K2R 1E6

Division of APREL Lab.  
TEL: (613) 820-4988  
FAX: (613) 820-4162

## NCL Calibration Laboratories

---

Division of APREL Laboratories.

### Conditions

Dipole 235-00801 was new and taken from stock prior to calibration.

**Ambient Temperature of the Laboratory:** 22 °C +/- 0.5°C

**Temperature of the Tissue:** 21 °C +/- 0.5°C

We the undersigned attest that to the best of our knowledge the calibration of this device has been accurately conducted and that all information contained within this report has been reviewed for accuracy.



-----  
**Stuart Nicol**



-----  
**C. Teodorian**

## **Calibration Results Summary**

The following results relate the Calibrated Dipole and should be used as a quick reference for the user.

### **Mechanical Dimensions**

**Length:** 23 mm  
**Height:** 21 mm

### **Electrical Specification 5200MHz**

**SWR:** 1.013 U  
**Return Loss:** -44.267 dB  
**Impedance:** 49.892  $\Omega$

### **Electrical Specification 5600MHz**

**SWR:** 1.006 U  
**Return Loss:** -50.321 dB  
**Impedance:** 50.247  $\Omega$

### **Electrical Specification 5800MHz**

**SWR:** 1.021 U  
**Return Loss:** -39.852 dB  
**Impedance:** 49.261  $\Omega$

**System Validation Results**

Frequency	1 Gram	10 Gram	Peak
5200 MHz	59.81	19.01	-
5600 MHz	63.10	20.60	-
5800 MHz	61.36	19.73	-

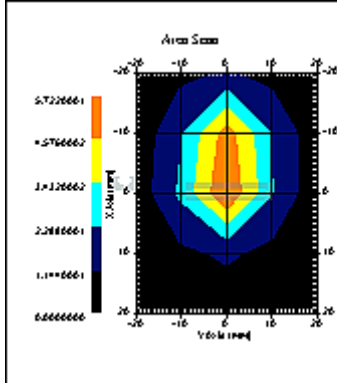

**5200MHz**

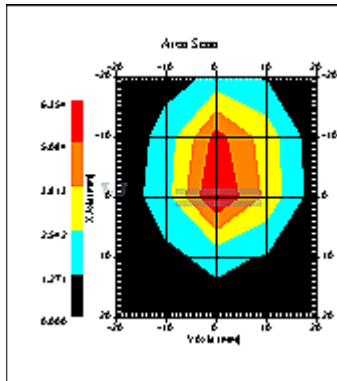

**5600MHz**

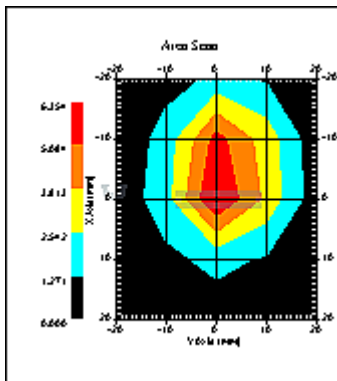

**5800MHz**

## Introduction

This Calibration Report has been produced in line with the SSI Dipole Calibration Procedure SSI-TP-018-ALSAS. The results contained within this report are for Validation Dipole 235-00801. The calibration routine consisted of a three-step process. Step 1 was a mechanical verification of the dipole to ensure that it meets the mechanical specifications. Step 2 was an Electrical Calibration for the Validation Dipole, where the SWR, Impedance, and the Return loss were assessed. Step 3 involved a System Validation using the ALSAS-10U, along with APREL E-030 130 MHz to 26 GHz E-Field Probe Serial Number 215.

## References

SSI-TP-018-ALSAS Dipole Calibration Procedure

SSI-TP-016 Tissue Calibration Procedure

IEEE 1528 “Recommended Practice for Determining the Peak Spatial-Average Specific Absorption Rate (SAR) in the Human Body Due to Wireless Communications Devices: Experimental Techniques”

IEC-62209 “Human exposure to radio frequency fields from hand-held and body-mounted wireless communication devices – Human models, instrumentation, and procedures”

Part 1: “Procedure to determine the Specific Absorption Rate (SAR) for hand-held devices used in close proximity of the ear (frequency range of 300 MHz to 3 GHz)”

IEC-62209 “Human exposure to radio frequency fields from hand-held and body-mounted wireless communication devices – Human models, instrumentation, and procedures”

Part 2 *Draft*: “Procedure to determine the Specific Absorption Rate (SAR) for hand-held devices used in close proximity of the ear (frequency range of 30 MHz to 6 GHz)”

## Conditions

Dipole 235-00801 was a re-calibration.

**Ambient Temperature of the Laboratory:** 22 °C +/- 0.5°C

**Temperature of the Tissue:** 20 °C +/- 0.5°C

## Dipole Calibration uncertainty

The calibration uncertainty for the dipole is made up of various parameters presented below.

<b>Mechanical</b>	1%
<b>Positioning Error</b>	1.22%
<b>Electrical</b>	1.7%
<b>Tissue</b>	2.2%
<b>Dipole Validation</b>	2.2%
<b>TOTAL</b>	<b>8.32% (16.64% K=2)</b>

## Dipole Calibration Results

### Mechanical Verification

<b>APREL Length</b>	<b>APREL Height</b>	<b>Measured Length</b>	<b>Measured Height</b>
23 mm	21 mm	23 mm	21 mm

### Tissue Validation

<b>Body Tissue 5200 MHz</b>	<b>Measured</b>
<b>Dielectric constant, <math>\epsilon_r</math></b>	48.40
<b>Conductivity, <math>\sigma</math> [S/m]</b>	5.12

<b>Body Tissue 5600 MHz</b>	<b>Measured</b>
<b>Dielectric constant, <math>\epsilon_r</math></b>	47.31
<b>Conductivity, <math>\sigma</math> [S/m]</b>	5.80

<b>Body Tissue 5800 MHz</b>	<b>Measured</b>
<b>Dielectric constant, <math>\epsilon_r</math></b>	46.72
<b>Conductivity, <math>\sigma</math> [S/m]</b>	6.18

**Electrical Calibration**

**Electrical Specification 5200MHz**

**SWR:** 1.013 U  
**Return Loss:** -44.267 dB  
**Impedance:** 49.892 Ω

**Electrical Specification 5600MHz**

**SWR:** 1.006 U  
**Return Loss:** -50.321 dB  
**Impedance:** 50.247 Ω

**Electrical Specification 5800MHz**

**SWR:** 1.021 U  
**Return Loss:** -39.852 dB  
**Impedance:** 49.261 Ω

The Following Graphs are the results as displayed on the Vector Network Analyzer.

**S11 Parameter Return Loss**

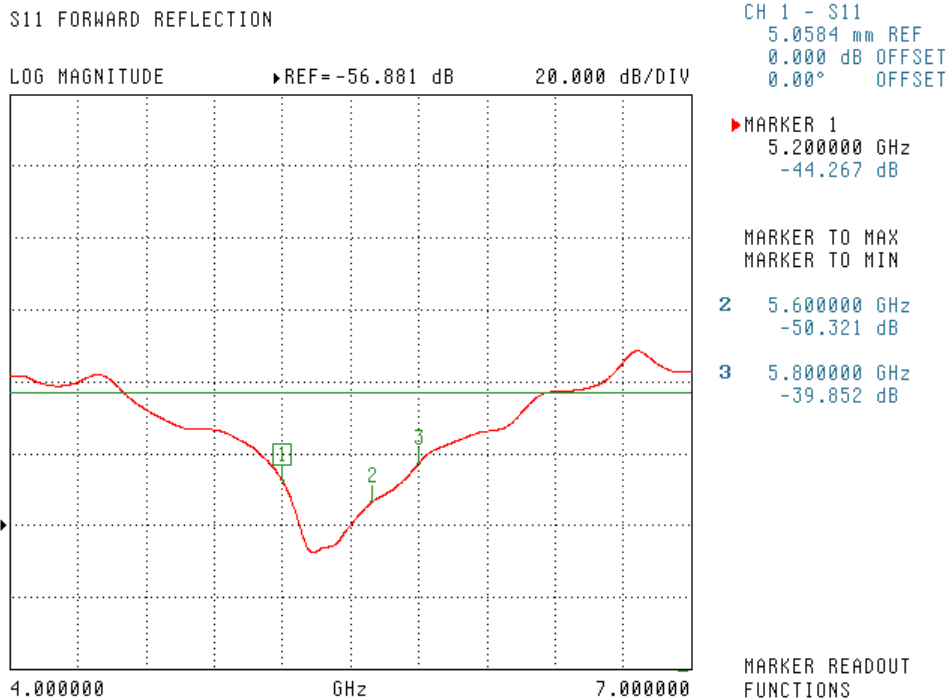

SWR

S11 FORWARD REFLECTION

SWR REF=1.000 U 200.000 mU/DIV

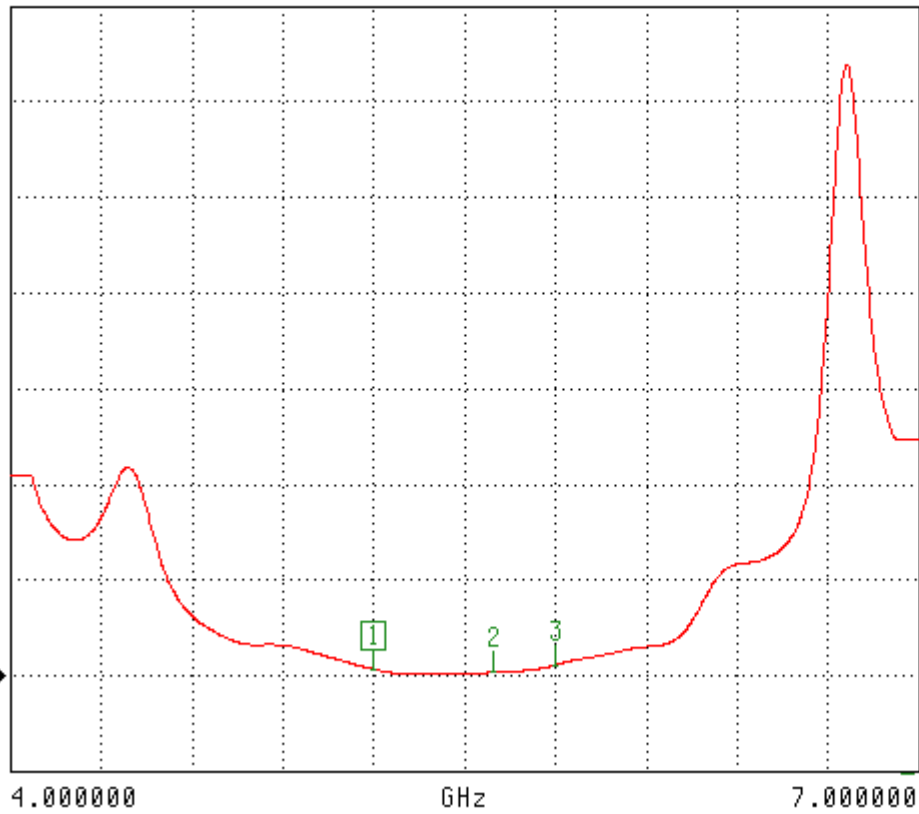

CH 1 - S11  
5.0584 mm REF  
0.000 dB OFFSET  
0.00° OFFSET

- ▶ MARKER 1  
5.200000 GHz  
1.013 U
  
- MARKER TO MAX  
MARKER TO MIN
- 2 5.600000 GHz  
1.006 U
- 3 5.800000 GHz  
1.021 U

MARKER READOUT  
FUNCTIONS



### Smith Chart Dipole Impedance

S11 FORWARD REFLECTION  
IMPEDANCE

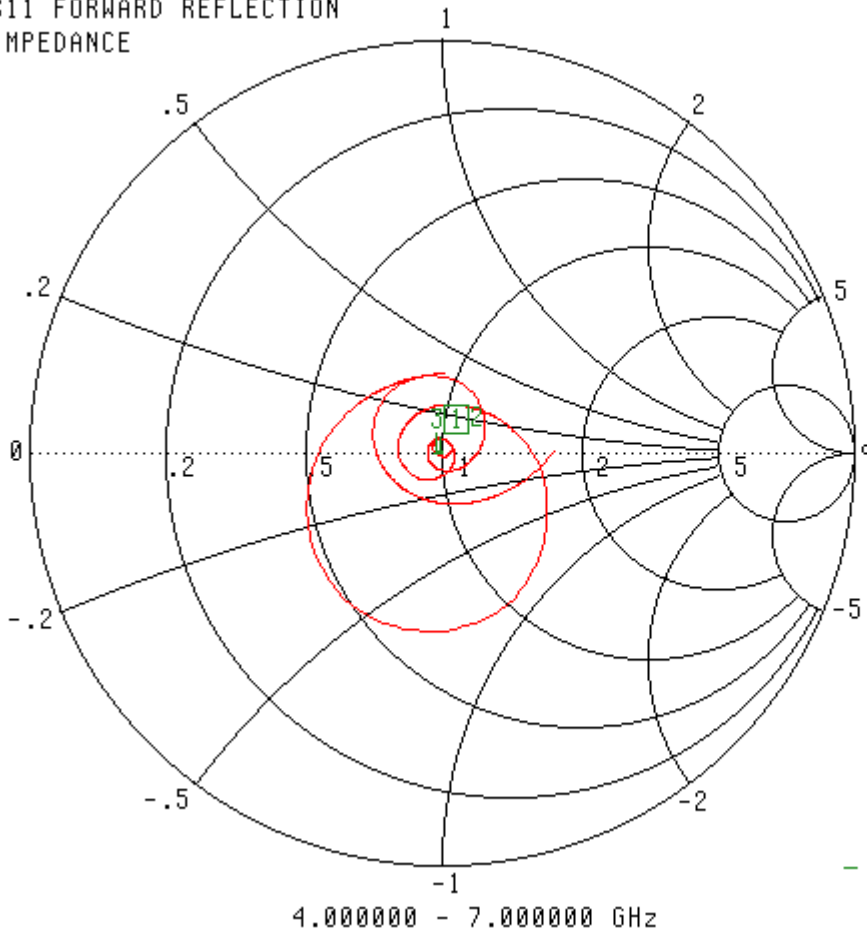

CH 1 - S11  
5.0584 mm REF  
0.000 dB OFFSET  
0.00° OFFSET

▶ MARKER 1  
5.200000 GHz  
49.892 Ω  
-638.836 jΩ

MARKER TO MAX  
MARKER TO MIN

2 5.600000 GHz  
50.247 Ω  
205.375 jΩ  
3 5.800000 GHz  
49.261 Ω  
-706.432 jΩ

MARKER READOUT  
FUNCTIONS

### System Validation Results Using the Electrically Calibrated Dipole

Frequency	1 Gram	10 Gram	Peak
5200 MHz	59.81	19.01	-
5600 MHz	63.10	20.60	-
5800 MHz	61.36	19.73	-

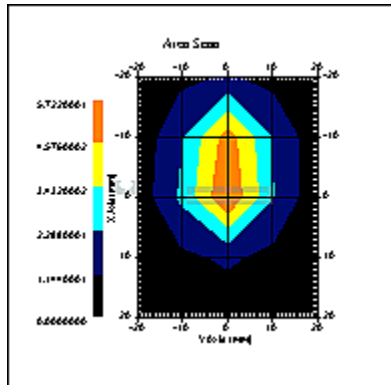

5200MHz

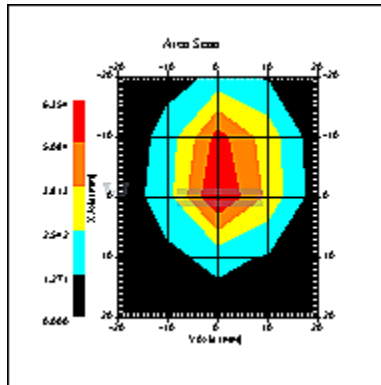

5600MHz

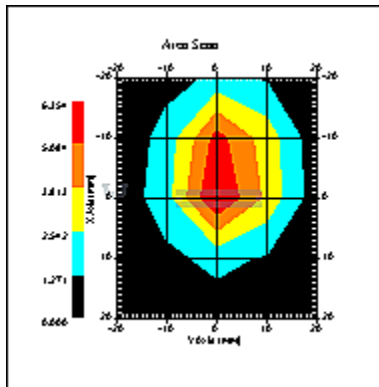

**5800MHz**

**Test Equipment**

The test equipment used during Probe Calibration, manufacturer, model number and, current calibration status are listed and located on the main APREL server R:\NCL\Calibration Equipment\Instrument List May 2010.

**Extended Calibration**

Usage of SAR dipoles calibrated less than 2 years ago but more than 1 year ago were confirmed in maintaining return loss (< -20 dB, within 20% of prior calibration) and impedance (within 5 ohm from prior calibration) requirements per extended calibrations in KDB Publication 450824:

<b>ALS-D-BB-S-2 SN: 235-00801</b>					
<b>Date of Measurement</b>	<b>Frequency</b>	<b>Return Loss (dB)</b>	<b>Δ%</b>	<b>Impedance (Ω)</b>	<b>Δ%</b>
12/16/2010	5200 MHz	-44.267		49.892	
1/12/2012		-43.568	-1.6	49.217	-1.4
12/16/2010	5600 MHz	-50.321		50.247	
1/12/2012		-49.233	-2.2	49.952	-0.6
12/16/2010	5800 MHz	-39.852		49.261	
1/12/2012		-38.963	-2.2	48.673	-1.2

## **Appendix F – Phantom Calibration Data Sheets**

Zeughausstrasse 43, 8004 Zurich, Switzerland  
 Phone +41 44 245 9700, Fax +41 44 245 9779  
 info@speag.com, http://www.speag.com

## Certificate of Conformity / First Article Inspection

Item	Oval Flat Phantom ELI 4.0
Type No	QD OVA 001 B
Series No	1003 and higher
Manufacturer	Untersee Composites Knebelstrasse 8 CH-8268 Mannenbach, Switzerland

### Tests

Complete tests were made on the prototype units QD OVA 001 AA 1001, QD OVA 001 AB 1002, pre-series units QD OVA 001 BA 1003-1005 as well as on the series units QD OVA 001 BB, 1006 ff.

Test	Requirement	Details	Units tested
Material thickness	Compliant with the standard requirements	Bottom plate: 2.0mm +/- 0.2mm	all
Material parameters	Dielectric parameters for required frequencies	< 6 GHz: Rel. permittivity = 4 +/-1, Loss tangent ≤ 0.05	Material sample
Material resistivity	The material has been tested to be compatible with the liquids defined in the standards if handled and cleaned according to the instructions.	DGBE based simulating liquids. Observe Technical Note for material compatibility.	Equivalent phantoms, Material sample
Shape	Thickness of bottom material, Internal dimensions, Sagging compatible with standards from minimum frequency	Bottom elliptical 600 x 400 mm Depth 190 mm, Shape is within tolerance for filling height up to 155 mm, Eventual sagging is reduced or eliminated by support via DUT	Prototypes, Sample testing

### Standards

- [1] CENELEC EN 50361-2001, « Basic standard for the measurement of the Specific Absorption Rate related to human exposure to electromagnetic fields from mobile phones (300 MHz – 3 GHz) », July 2001
- [2] IEEE 1528-2003, "Recommended Practice for Determining the Peak Spatial-Average Specific Absorption Rate (SAR) in the Human Head from Wireless Communications Devices: Measurement Techniques, December 2003
- [3] IEC 62209 – 1, "Specific Absorption Rate (SAR) in the frequency range of 300 MHz to 3 GHz – Measurement Procedure, Part 1: Hand-held mobile wireless communication devices", February 2005
- [4] IEC 62209 – 2, Draft, "Human Exposure to Radio Frequency Fields from Handheld and Body-Mounted Wireless Communication Devices – Human models, Instrumentation and Procedures – Part 2: Procedure to determine the Specific Absorption Rate (SAR) in the head and body for 30 MHz to 6 GHz Handheld and Body-Mounted Devices used in close proximity to the Body.", February 2005
- [5] OET Bulletin 65, Supplement C, "Evaluating Compliance with FCC Guidelines for Human Exposure to Radiofrequency Electromagnetic Fields", Edition January 2001

Based on the tests above, we certify that this item is in compliance with the standards [1] to [5] if operated according to the specific requirements and considering the thickness. The dimensions are fully compliant with [4] from 30 MHz to 6 GHz. For the other standards, the minimum lower frequency limit is limited due to the dimensional requirements ([1]: 450 MHz, [2]: 300 MHz, [3]: 800 MHz, [5]: 375 MHz) and possibly further by the dimensions of the DUT.

Date 28.4.2008 Signature / Stamp

**s p e a g**  
 Schmid & Partner Engineering AG  
 Zeughausstrasse 43, 8004 Zurich, Switzerland  
 Phone +41 44 245 9700, Fax +41 44 245 9779  
 info@speag.com; http://www.speag.com