

RF Exposure Lab

802 N. Twin Oaks Valley Road, Suite 105 • San Marcos, CA 92069 • U.S.A.

TEL (760) 471-2100 • FAX (760) 471-2121

<http://www.rfexposurelab.com>

CERTIFICATE OF COMPLIANCE SAR EVALUATION

Intel Corporation
100 Center Point Circle, Suite 200
Columbia, SC 29210

Dates of Test:
Test Report Number:

May 21-24, 2011
SAR.20110505
Revision A

FCC ID:	PD962230ANH and PD962230ANHU
IC Certificate:	1000M-62230ANH and 1000M-62230ANHU
Model(s):	Intel® Centrino® Advanced-N 6230 (Model 62230ANHMW & 62230ANHU)
Test Sample:	Engineering Unit Same as Production
MAC Address:	0015007533C0
Equipment Type:	Wireless Module
Classification:	Portable Transmitter Next to Body
TX Frequency Range:	2412 – 2462 MHz; 5180 – 5320 MHz; 5500 – 5700 MHz; 5745 – 5825 MHz
Frequency Tolerance:	± 2.5 ppm
Maximum RF Output:	2450 MHz (b) – 16.89 dB, 2450 MHz (g) – 15.92 dB, 2450 MHz (n20) – 15.57 dB, 2450 MHz (n40) – 12.47 dB, 5250 MHz (a) – 16.42 dB, 5250 MHz (n20) – 16.32 dB, 5250 MHz (n40) – 16.29 dB, 5600 MHz (a) – 16.47 dB, 5600 MHz (n20) – 16.45 dB, 5600 MHz (n40) – 16.42 dB, 5800 MHz (a) – 16.52 dB, 5800 MHz (n20) – 16.56 dB, 5800 MHz (n40) – 16.51 dB Conducted
Signal Modulation:	DSSS, OFDM
Antenna Type:	Shanghai Universe Communications Electron Co., Ltd., PIFA Antenna
Application Type:	Certification
FCC Rule Parts:	Part 2, 15C, 15E
KDB Test Methodology:	KDB 447498, KDB 248227, KDB 616217
Industry Canada:	RSS-102, Safety Code 6
Maximum SAR Value:	0.383 W/kg
Separation Distance:	12 mm

This wireless mobile and/or portable device has been shown to be compliant for localized specific absorption rate (SAR) for uncontrolled environment/general exposure limits specified in ANSI/IEEE Std. C95.1-1992 and had been tested in accordance with the measurement procedures specified in IEEE 1528-2003, and OET Bulletin 65 Supp. C (See test report).

I attest to the accuracy of the data. All measurements were performed by myself or were made under my supervision and are correct to the best of my knowledge and belief. I assume full responsibility for the completeness of these measurements and vouch for the qualifications of all persons taking them.

RF Exposure Lab, LLC certifies that no party to this application is subject to a denial of Federal benefits that includes FCC benefits pursuant to Section 5301 of the Anti-Drug Abuse Act of 1988, 21 U.S.C. 853(a).



Jay M. Moulton
Vice President



Certificate # 2387.01

Table of Contents

1.	Introduction	3
	SAR Definition [5].....	3
2.	SAR Measurement Setup	4
	Robotic System	4
	System Hardware	4
	System Description	4
	E-Field Probe	5
3.	Robot Specifications	7
4.	Probe and Dipole Calibration	8
5.	Phantom & Simulating Tissue Specifications.....	9
	SAM Phantom.....	9
	Head & Body Simulating Mixture Characterization	9
	Device Holder	9
6.	ANSI/IEEE C95.1 – 1992 RF Exposure Limits [2].....	10
	Uncontrolled Environment.....	10
	Controlled Environment	10
7.	Measurement Uncertainty	11
8.	System Validation	12
	Tissue Verification.....	12
	Test System Verification	12
9.	SAR Test Data Summary.....	13
	Procedures Used To Establish Test Signal.....	13
	Device Test Condition	13
	SAR Data Summary – 2450 MHz Body 802.11b	18
	SAR Data Summary – 2450 MHz Body 802.11b	18
	SAR Data Summary – 5150 MHz Body 802.11a	19
	SAR Data Summary – 5250 MHz Body 802.11a	20
	SAR Data Summary – 5600 MHz Body 802.11a	21
	SAR Data Summary – 5800 MHz Body 802.11a	22
10.	Enhanced Energy Coupling	23
11.	Test Equipment List	25
12.	Conclusion	26
13.	References.....	27
	Appendix A – System Validation Plots and Data	28
	Appendix B – SAR Test Data Plots.....	42
	Appendix C – SAR Test Setup Photos	168
	Appendix D – Probe Calibration Data Sheets.....	174
	Appendix E – Dipole Calibration Data Sheets	215
	Appendix F – Phantom Calibration Data Sheets	237

1. Introduction

This measurement report shows compliance of the Intel Corporation Model Intel® Centrino® Advanced-N 6230 (Model 62230ANHMW & 62230ANHU) FCC ID: PD962230ANH and PD962230ANHU with FCC Part 2, 1093, ET Docket 93-62 Rules for mobile and portable devices and IC Certificate: 1000M-62230ANH and 1000M-62230ANHU with RSS102 & Safety Code 6. The FCC have adopted the guidelines for evaluating the environmental effects of radio frequency radiation in ET Docket 93-62 on August 6, 1996 to protect the public and workers from the potential hazards of RF emissions due to FCC regulated portable devices. [1], [6]

The module is sold under two different FCC/IC ID numbers. The ID's ending in "U" are intended to allow user install conditions and host systems must be provided with a BIOS locking feature that prevents installation of unauthorized device.

The test procedures, as described in ANSI C95.1 – 1999 Standard for Safety Levels with Respect to Human Exposure to Radio Frequency Electromagnetic Fields, 3 kHz to 300 GHz [2], ANSI C95.3 – 2002 Recommended Practice for the Measurement of Potentially Hazardous Electromagnetic Fields [3], FCC OET Bulletin 65 Supp. C – 2001 [4], IEEE Std.1528 – 2003 Recommended Practice [5], and Industry Canada Safety Code 6 Limits of Human Exposure to Radiofrequency Electromagnetic Fields in the Frequency Range from 3kHz to 300 GHz were employed.

SAR Definition [5]

Specific Absorption Rate is defined as the time derivative (rate) of the incremental energy (dW) absorbed by (dissipated in) an incremental mass (dm) contained in a volume element (dV) of a given density (ρ).

$$SAR = \frac{d}{dt} \left(\frac{dW}{dm} \right) = \frac{d}{dt} \left(\frac{dW}{\rho dV} \right)$$

SAR is expressed in units of watts per kilogram (W/kg). SAR can be related to the electric field at a point by

$$SAR = \frac{\sigma |E|^2}{\rho}$$

where:

σ = conductivity of the tissue (S/m)

ρ = mass density of the tissue (kg/m³)

E = rms electric field strength (V/m)

2. SAR Measurement Setup

Robotic System

The measurements are conducted utilizing the ALSAS-10-U automated dosimetric assessment system. The ALSAS-10-U is designed and manufactured by Aprel Laboratories in Nepean, Ontario, Canada. The system utilizes a Robcomm 3 robot manufactured by ThermoCRS located in Michigan USA.

System Hardware

The system consists of a six axis articulated arm, controller for precise probe positioning (0.05 mm repeatability), a power supply, a teach pendant for teaching area scans, near field probe, an IBM Pentium 4™ 2.66 GHz PC with Windows XP Pro™, and custom software developed to enable communications between the robot controller software and the host operating system.

An amplifier is located on the articulated arm, which is isolated from the custom designed end effector and robot arm. The end effector provides the mechanical touch detection functionality and probe connection interface. The amplifier is functionally validated within the manufacturer's site and calibrated at NCL Calibration Laboratories. A Data Acquisition Card (DAC) is used to collect the signal as detected by the isotropic e-field probe. The DAC manufacturer calibrates the DAC to NIST standards. A formal validation is executed using all mechanical and electronic components to prove conformity of the measurement platform as a whole.

System Description

The ALSAS-10-U has been designed to measure devices within the compliance environment to meet all recognized standards. The system also conforms to standards, which are currently being developed by the scientific and manufacturing community.

The course scan resolution is defined by the operator and reflects the requirements of the standard to which the device is being tested. Precise measurements are made within the predefined course scan area and the values are logged.

The user predefines the sample rate for which the measurements are made so as to ensure that the full duty-cycle of a pulse modulation device is covered during the sample. The following algorithm is an example of the function used by the system for linearization of the output for the probe.

$$V_i = U_i + U_i^2 \bullet \frac{cf}{dcp_i}$$



The April E-Field probe is evaluated to establish the diode compression point.

A complex algorithm is then used to calculate the values within the measured points down to a resolution of 1mm. The data from this process is then used to provide the co-ordinates from which the cube scan is created for the determination of the 1 g and 10 g averages.

Cube scan averaging consists of a number of complex algorithms, which are used to calculate the one, and ten gram averages. The basis for the cube scan process is centered on the location where the maximum measured SAR value was found. When a secondary peak value is found which is within 60% of the initial peak value, the system will report this back to the operator who can then assess the need for further analysis of both the peak values prior to the one and ten-gram cube scan averaging process. The algorithm consists of 3D cubic Spline, and Lagrange extrapolation to the surface, which form the matrix for calculating the measurement output for the one and ten gram average values. The resolution for the physical scan integral is user defined with a final calculated resolution down to 1mm.

In-depth analysis for the differential of the physical scanning resolution for the cube scan analysis has been carried out, to identify the optimum setting for the probe positioning steps, and this has been determined at 8mm increments on the X, & Y planes. The reduction of the physical step increment increased the time taken for analysis but did not provide a better uncertainty or return on measured values.

The final output from the system provides data for the area scan measurements, physical and splined (1mm resolution) cube scan with physical and calculated values (1mm resolution).

The overall uncertainty for the methodology and algorithms the ALSAS-10-U used during the SAR calculation was evaluated using the data from IEEE 1528 f3 algorithm:

$$f_3(x, y, z) = A \frac{a^2}{\frac{a^2}{4} + x'^2 + y'^2} \left(e^{-\frac{2z}{a}} + \frac{a^2}{2(a + 2z)^2} \right)$$

The probe used during the measurement process has been assessed to provide values for diode compression. These values are calculated during the probe calibration exercise and are used in the mathematical calculations for the assessment of SAR.

E-Field Probe

The E-field probe used by RF Exposure Lab, LLC, has been fully calibrated and assessed for isotropic, and boundary effect. The probe utilizes a triangular sensor arrangement as detailed in the diagram below right.

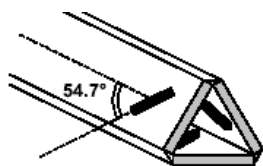

Δ-BEAM

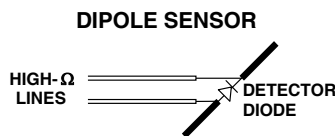

The SAR is assessed with the probe which moves at a default height of 4mm from the center of the diode, which is mounted to the sensor, to the phantom surface (Z height). The diagram above right shows how the center of the sensor is defined with the location of the diode placed at the center of the dipole. The 4mm default in the Z axis is the optimum height for assessing SAR where the boundary effect is at its least, with the probe located closest to the phantom surface (boundary).

The manufacturer specified precision of the robot is ± 0.05 mm and the precision of the APREL bottom detection device is ± 0.1 mm. These precisions are calibrated and tested in the manufacturing process of the bottom detection device. A constant distance is maintained because the surface of the phantom is dynamically detected for each point. The surface detection algorithm corrects the position of the robot so that the probe rests on the surface of the phantom. The probe is then moved to the measurement location 2.44 mm above the phantom surface resulting in the probe center location to be at 4.0 mm above the phantom surface. Therefore, the probe sensor will be at 4.0 mm above the phantom surface ± 0.1 mm for each SAR location for frequencies below 3 GHz. The probe is moved to the measurement location 1.44 mm above the phantom surface resulting in the probe center location to be at 2.0 mm above the phantom surface. Therefore, the probe sensor will be at 2.0 mm above the phantom surface ± 0.1 mm for each SAR location for frequencies above 3 GHz.

The probe boundary effect compensation cannot be disabled in the ALSAS-10U testing system. The probe tip will always be at least half a probe tip diameter from the phantom surface. For frequencies up to 3 GHz, the probe diameter is 5 mm. With the sensor offset set at 1.54 mm (default setting), the sensor to phantom gap will be 4.0 mm which is greater than half the probe tip diameter. For frequencies greater than 3 GHz, the probe diameter is 3 mm. With the sensor offset set at 0.56 mm (default setting), the sensor to phantom gap will be 3.0 mm which is greater than half the probe tip diameter.

The separation of the first 2 measurement points in the zoom scan is specified in the test setup software. For frequencies below 3 GHz, the user must specify a zoom scan resolution of less than 6 mm in the z-axis to have the first two measurements within 1 cm of the surface. The z-axis is set to 4 mm as shown on each of the data sheets in Appendix B. For frequencies above 3 GHz, the user must specify a zoom scan resolution of less than 3 mm in the z-axis to have the first two measurements within 5 mm of the surface. The z-axis is set to 2 mm as shown on each of the data sheets in Appendix B.

The zoom scan volume for devices ≤ 3 GHz with a cube scan of 5x5x8 yields a volume of 32x32x28 mm³. For devices >3 GHz and <4.5 GHz, the cube scan of 9x9x9 yields a volume of 32x32x24 mm³. For devices ≥ 4.5 GHz, the cube scan of 7x7x12 yields a volume of 24x24x22 mm³.

3. Robot Specifications

Specifications

Positioner: ThermoCRS, Robot Model: Robocomm 3
Repeatability: 0.05 mm
No. of axis: 6

Data Acquisition Card (DAC) System

Cell Controller

Processor: Pentium 4™
Clock Speed: 2.66 GHz
Operating System: Windows XP Pro™

Data Converter

Features: Signal Amplifier, End Effector, DAC
Software: ALSAS 10-U Software

E-Field Probe

Model: Various See Probe Calibration Sheet
Serial Number: Various See Probe Calibration Sheet
Construction: Triangular Core Touch Detection System
Frequency: 10MHz to 6GHz

Phantom

Phantom: Uniphantom, Right Phantom, Left Phantom



4. Probe and Dipole Calibration

See Appendix D and E.

5. Phantom & Simulating Tissue Specifications

SAM Phantom



The Aprel system utilizes three separate phantoms. Each phantom for SAR assessment testing is a low loss dielectric shell, with shape and dimensions derived from the anthropomorphic data of the 90th percentile adult male head dimensions as tabulated by the US Army. The SAM phantom shell is bisected along the mid sagittal plane into right and left halves. The perimeter sidewalls of each phantom half is extended to allow filling with liquid to a depth of 15 cm that is sufficient to minimize reflections from the upper surface [5]. The Uni-Phantom is used to conduct body measurements and held to face measurements. The depth of the phantom allows for 15 cm of tissue material to be filled within the phantom. See photos in Appendix C.

Head & Body Simulating Mixture Characterization

The head and body mixtures consist of the material based on the table listed below. The mixture is calibrated to obtain proper dielectric constant (permittivity) and conductivity of the desired tissue. Body tissue parameters that have not been specified in P1528 are derived from the tissue dielectric parameters computed from the 4-Cole-Cole equations.

Table 5.1 Typical Composition of Ingredients for Tissue

Ingredients	Simulating Tissue				
	2450 MHz Muscle	5250 MHz Muscle	5600 MHz Muscle	5785 MHz Muscle	
Mixing Percentage					
Water	73.20	58.85	59.00	59.00	
Sugar	0.00	41.00	40.60	40.60	
Salt	0.04	0.00	0.00	0.00	
HEC	0.00	0.10	0.30	0.30	
Bactericide	0.00	0.05	0.10	0.10	
DGBE	26.70	0.00	0.00	0.00	
Dielectric Constant	Target	52.70	48.96	48.47	48.25
Conductivity (S/m)	Target	1.95	5.35	5.77	5.96

Device Holder



In combination with the SAM phantom, the mounting device enables the rotation of the mounted transmitter in spherical coordinates whereby the rotation point is the ear opening. The devices can easily, accurately, and repeatably be positioned according to the FCC specifications. The device holder can be locked at different phantom locations (left head, right head, and uni-phantom).

6. ANSI/IEEE C95.1 – 1992 RF Exposure Limits [2]

Uncontrolled Environment

Uncontrolled Environments are defined as locations where there is the exposure of individuals who have no knowledge or control of their exposure. The general population/uncontrolled exposure limits are applicable to situations in which the general public may be exposed or in which persons who are exposed as a consequence of their employment may not be made fully aware of the potential for exposure or cannot exercise control over their exposure. Members of the general public would come under this category when exposure is not employment-related; for example, in the case of a wireless transmitter that exposes persons in its vicinity.

Controlled Environment

Controlled Environments are defined as locations where there is exposure that may be incurred by persons who are aware of the potential for exposure, (i.e. as a result of employment or occupation). In general, occupational/controlled exposure limits are applicable to situations in which persons are exposed as a consequence of their employment, who have been made fully aware of the potential for exposure and can exercise control over their exposure. This exposure category is also applicable when the exposure is of a transient nature due to incidental passage through a location where the exposure levels may be higher than the general population/uncontrolled limits, but the exposed person is fully aware of the potential for exposure and can exercise control over his or her exposure by leaving the area or by some other appropriate means.

Table 8.1 Human Exposure Limits

	UNCONTROLLED ENVIRONMENT General Population (W/kg) or (mW/g)	CONTROLLED ENVIROMENT Professional Population (W/kg) or (mW/g)
SPATIAL PEAK SAR ¹ Head	1.60	8.00
SPATIAL AVERAGE SAR ² Whole Body	0.08	0.40
SPATIAL PEAK SAR ³ Hands, Feet, Ankles, Wrists	4.00	20.00

¹ The Spatial Peak value of the SAR averaged over any 1 gram of tissue (defined as a tissue volume in the shape of a cube) and over the appropriate averaging time.

² The Spatial Average value of the SAR averaged over the whole body.

³ The Spatial Peak value of the SAR averaged over any 10 grams of tissue (defined as a tissue volume in the shape of a cube) and over the appropriate averaging time.

7. Measurement Uncertainty

Exposure Assessment Measurement Uncertainty

Source of Uncertainty	Tolerance Value	Probability Distribution	Divisor	c_i^1 (1-g)	c_i^1 (10-g)	Standard Uncertainty (1-g) %	Standard Uncertainty (10-g) %	v_i
Measurement System								
Probe Calibration	3.5	normal	1	1	1	3.5	3.5	∞
Axial Isotropy	3.7	rectangular	$\sqrt{3}$	0.7	0.7	1.5	1.5	∞
Hemispherical Isotropy	10.9	rectangular	$\sqrt{3}$	0.7	0.7	4.4	4.4	∞
Boundary Effect	1.0	rectangular	$\sqrt{3}$	1	1	0.6	0.6	∞
Linearity	4.7	rectangular	$\sqrt{3}$	1	1	2.7	2.7	∞
Detection Limit	1.0	rectangular	$\sqrt{3}$	1	1	0.6	0.6	∞
Readout Electronics	1.0	normal	1	1	1	1.0	1.0	∞
Response Time	0.8	rectangular	$\sqrt{3}$	1	1	0.5	0.5	∞
Integration Time	1.7	rectangular	$\sqrt{3}$	1	1	1.0	1.0	∞
RF Ambient Condition	3.0	rectangular	$\sqrt{3}$	1	1	1.7	1.7	∞
Probe Positioner Mech. Restriction	0.4	rectangular	$\sqrt{3}$	1	1	0.2	0.2	∞
Probe Positioning with respect to Phantom Shell	2.9	rectangular	$\sqrt{3}$	1	1	1.7	1.7	∞
Extrapolation and Integration	3.7	rectangular	$\sqrt{3}$	1	1	2.1	2.1	∞
Test Sample Positioning	4.0	normal	1	1	1	4.0	4.0	7
Device Holder Uncertainty	2.0	normal	1	1	1	2.0	2.0	2
Drift of Output Power	4.2	rectangular	$\sqrt{3}$	1	1	2.4	2.4	∞
Phantom and Setup								
Phantom Uncertainty (shape & thickness tolerance)	3.4	rectangular	$\sqrt{3}$	1	1	2.0	2.0	∞
Liquid Conductivity (target)	5.0	rectangular	$\sqrt{3}$	0.7	0.5	2.0	1.4	∞
Liquid Conductivity (meas.)	0.5	normal	1	0.7	0.5	0.4	0.3	5
Liquid Permittivity (target)	5.0	rectangular	$\sqrt{3}$	0.6	0.5	1.7	1.4	∞
Liquid Permittivity (meas.)	1.0	normal	1	0.6	0.5	0.6	0.5	5
Combined Uncertainty		RSS				9.6	9.4	>500
Combined Uncertainty (coverage factor=2)		Normal (k=2)				19.1	18.8	>500

8. System Validation

Tissue Verification

Table 8.1 Measured Tissue Parameters

		2450 MHz Body		5250 MHz Body	
Date(s)		May 24, 2011		May 21, 2011	
Liquid Temperature (°C)	20.0	Target	Measured	Target	Measured
Dielectric Constant: ϵ		52.70	52.50	48.95	48.05
Conductivity: σ		1.95	1.98	5.36	5.41
		5600 MHz Body		5800 MHz Body	
Date(s)		May 22, 2011		May 22, 2011	
Liquid Temperature (°C)	20.0	Target	Measured	Target	Measured
Dielectric Constant: ϵ		48.47	47.43	48.22	48.31
Conductivity: σ		5.77	5.77	5.98	5.99

See Appendix A for data printout.

Test System Verification

Prior to assessment, the system is verified to the $\pm 10\%$ of the specifications at the test frequency by using the system kit. Power is normalized to 1 watt. (Graphic Plots Attached)

Table 8.2 System Dipole Validation Target & Measured

	Test Frequency	Targeted SAR _{1g} (W/kg)	Measure SAR _{1g} (W/kg)	Tissue Used for Verification	Deviation (%)
24-May-2011	2450 MHz	51.50	51.30	Body	- 0.39
21-May-2011	5250 MHz	59.81	61.21	Body	+ 2.34
22-May-2011	5600 MHz	63.10	62.24	Body	- 1.36
22-May-2011	5800 MHz	61.36	59.09	Body	- 3.70

See Appendix A for data plots.

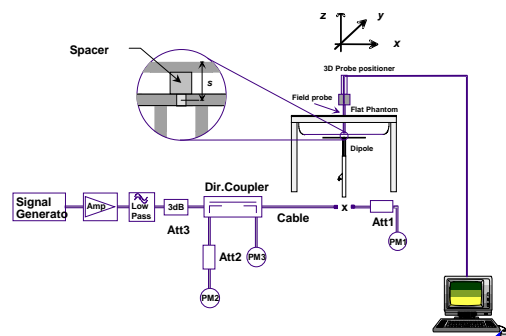

Figure 8.1 Dipole Validation Test Setup

Note: KDB 450824 was applied for probe calibration frequencies greater than or equal to 50 MHz of the DUT frequencies.

9. SAR Test Data Summary

See Measurement Result Data Pages

See Appendix B for SAR Test Data Plots.
See Appendix C for SAR Test Setup Photos.

Procedures Used To Establish Test Signal

The device was either placed into simulated transmit mode using the manufacturer's test codes or the actual transmission is activated through a base station simulator or similar equipment. See data pages for actual procedure used in measurement.

Device Test Condition

In order to verify that the device was tested at full power, conducted output power measurements were performed before and after each SAR measurement to confirm the output power unless otherwise noted. If a conducted power deviation of more than 5% occurred, the test was repeated. The power drift of each test is measured at the start of the test and again at the end of the test. The drift percentage is calculated by the formula $((\text{end}/\text{start})-1)*100$ and rounded to three decimal places. The drift percentage is calculated into the resultant SAR value on the data sheet for each test.

The EUT was installed into a laptop computer. The laptop computer was used to configure the EUT to continuously transmit at a maximum output power on the channel specified in the test data.

The data rates used when evaluating the WiFi transmitter were the lowest data rates for each mode. The device was operating at its maximum output power at the lowest data rate for all measurements.

Bluetooth operation was not evaluated as the power level of the BT transmitter was less than $60/f_{\text{GHz}}$.

The PC was using the Intel test utility DRTU Version 1.2.12-0197 and the device driver was version 14.0.0.39.

The EUT antenna is a two-antenna PIFA antenna system – Shanghai Universe Communication Electron Co., Ltd. The antenna connects to the EUT via a non-standard antenna connector.

The antenna was tested on all six sides of the antenna device. During each test, the antenna was on a minimum of 10 cm of Styrofoam during the test. The coaxial cable from the module to the antenna was 500 mm in length. The laptop was set to be >10 cm from the antenna during the test. The following is a pictorial drawing of the locations.

SAR Location Diagram

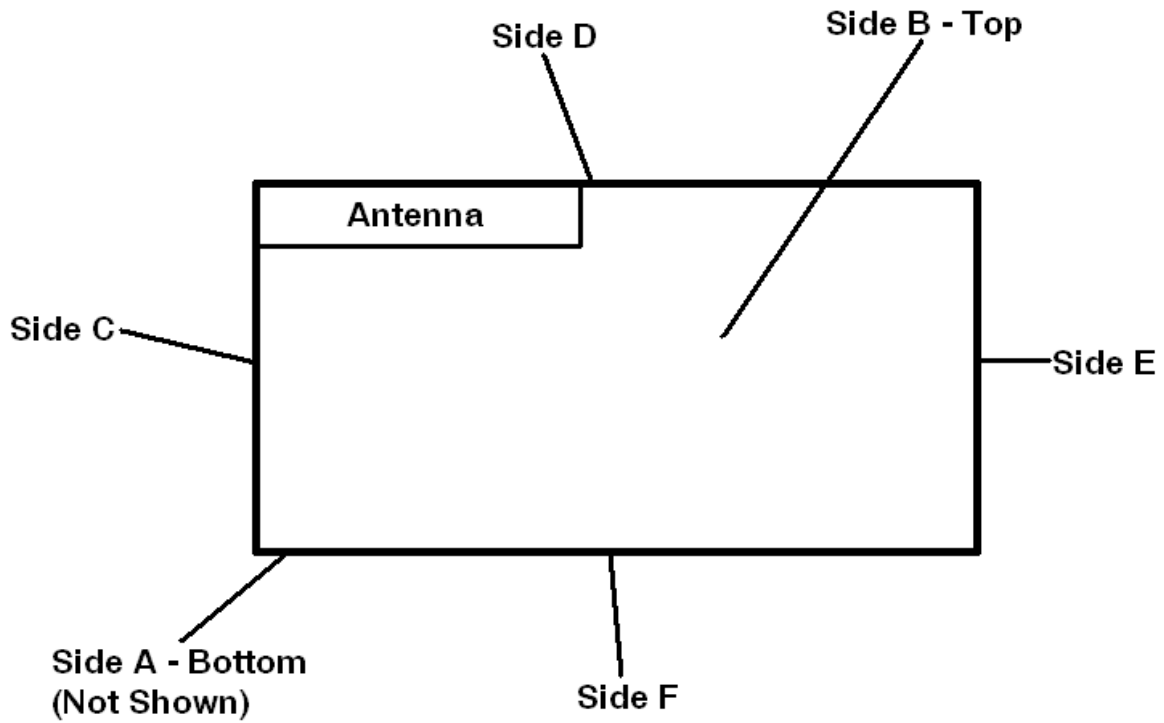

802.11b					2450 GHz n HT20				
Freq	Channel	Data Rate	Antenna	Power	Freq	Channel	Data Rate	Antenna	Power
2412	1	1	Chain A	16.67	2412	1	6	Chain A	12.13
2437	6	1	Chain A	16.88	2437	6	6	Chain A	15.41
2462	11	1	Chain A	16.85	2462	11	6	Chain A	11.77
2412	1	1	Chain B	16.72	2412	1	6	Chain B	12.23
2437	6	1	Chain B	16.89	2437	6	6	Chain B	15.57
2462	11	1	Chain B	16.81	2462	11	6	Chain B	11.41
802.11g					2450 GHz n HT40				
Freq	Channel	Data Rate	Antenna	Power	Freq	Channel	Data Rate	Antenna	Power
2412	1	6	Chain A	12.83	2422	3	6	Chain A	9.54
2437	6	6	Chain A	15.92	2437	6	6	Chain A	12.47
2462	11	6	Chain A	13.22	2452	9	6	Chain A	8.96
2412	1	6	Chain B	12.99	2422	3	6	Chain B	9.51
2437	6	6	Chain B	15.71	2437	6	6	Chain B	12.26
2462	11	6	Chain B	13.27	2452	9	6	Chain B	8.92

802.11a 5.18-5.24 GHz					802.11 n20 5.18-5.24 GHz				
Freq	Channel	Data Rate	Antenna	Power	Freq	Channel	Data Rate	Antenna	Power
5.18	36	6	Chain A	16.42	5.18	36	6	Chain A	16.05
5.20	40	6	Chain A	16.36	5.20	40	6	Chain A	16.27
5.22	44	6	Chain A	16.27	5.22	44	6	Chain A	16.32
5.24	48	6	Chain A	16.08	5.24	48	6	Chain A	16.11
5.18	36	6	Chain B	16.36	5.18	36	6	Chain B	15.92
5.20	40	6	Chain B	16.29	5.20	40	6	Chain B	16.28
5.22	44	6	Chain B	16.20	5.22	44	6	Chain B	16.22
5.24	48	6	Chain B	16.13	5.24	48	6	Chain B	16.10
802.11 n40 5.18-5.24 GHz					802.11a 5.24-5.32 GHz				
Freq	Channel	Data Rate	Antenna	Power	Freq	Channel	Data Rate	Antenna	Power
5.19	38	6	Chain A	15.92	5.26	52	6	Chain A	16.26
5.23	46	6	Chain A	16.29	5.28	56	6	Chain A	16.31
5.19	38	6	Chain B	16.01	5.30	60	6	Chain A	16.36
5.21	42	6	Chain B	16.18	5.32	64	6	Chain A	16.22
5.23	46	6	Chain B	16.24	5.26	52	6	Chain B	16.27
					5.28	56	6	Chain B	16.20
802.11 n20 5.24-5.32 GHz					5.30	60	6	Chain B	16.29
Freq	Channel	Data Rate	Antenna	Power	5.32	64	6	Chain B	16.31
5.26	52	6	Chain A	16.19					
5.28	56	6	Chain A	16.24	802.11 n40 5.24-5.32 GHz				
5.30	60	6	Chain A	16.16	Freq	Channel	Data Rate	Antenna	Power
5.32	64	6	Chain A	16.20	5.27	54	6	Chain A	16.08
5.26	52	6	Chain B	16.23	5.31	62	6	Chain A	13.72
5.28	56	6	Chain B	16.11	5.27	54	6	Chain B	15.91
5.30	60	6	Chain B	16.17	5.29	58	6	Chain B	15.87
5.32	64	6	Chain B	16.09	5.31	62	6	Chain B	13.95

802.11a 5.6 GHz					802.11 n20 5.6 GHz				
Freq	Channel	Data Rate	Antenna	Power	Freq	Channel	Data Rate	Antenna	Power
5.50	100	6	Chain A	15.62	5.50	100	6	Chain A	16.32
5.52	104	6	Chain A	15.85	5.52	104	6	Chain A	16.27
5.54	108	6	Chain A	16.40	5.54	108	6	Chain A	16.34
5.56	112	6	Chain A	16.37	5.56	112	6	Chain A	16.39
5.58	116	6	Chain A	16.29	5.58	116	6	Chain A	16.41
5.60	120	6	Chain A	16.32	5.60	120	6	Chain A	16.45
5.62	124	6	Chain A	16.47	5.62	124	6	Chain A	16.34
5.64	128	6	Chain A	16.42	5.64	128	6	Chain A	16.30
5.66	132	6	Chain A	16.38	5.66	132	6	Chain A	16.37
5.68	136	6	Chain A	15.62	5.68	136	6	Chain A	16.26
5.70	140	6	Chain A	15.98	5.70	140	6	Chain A	16.21
5.50	100	6	Chain B	15.73	5.50	100	6	Chain B	16.24
5.52	104	6	Chain B	15.84	5.52	104	6	Chain B	16.27
5.54	108	6	Chain B	16.23	5.54	108	6	Chain B	16.20
5.56	112	6	Chain B	16.29	5.56	112	6	Chain B	16.31
5.58	116	6	Chain B	16.34	5.58	116	6	Chain B	16.37
5.60	120	6	Chain B	16.39	5.60	120	6	Chain B	16.32
5.62	124	6	Chain B	16.41	5.62	124	6	Chain B	16.35
5.64	128	6	Chain B	16.36	5.64	128	6	Chain B	16.41
5.66	132	6	Chain B	16.39	5.66	132	6	Chain B	16.27
5.68	136	6	Chain B	16.27	5.68	136	6	Chain B	16.21
5.70	140	6	Chain B	16.31	5.70	140	6	Chain B	16.25

802.11 n40 5.6 GHz					802.11 n20 5.8 GHz				
Freq	Channel	Data Rate	Antenna	Power	Freq	Channel	Data Rate	Antenna	Power
5.51	102	6	Chain A	15.64	5.745	149	6	Chain A	16.38
5.53	106	6	Chain A	15.83	5.765	153	6	Chain A	16.41
5.55	110	6	Chain A	16.40	5.785	157	6	Chain A	16.56
5.57	114	6	Chain A	16.41	5.805	161	6	Chain A	16.35
5.59	122	6	Chain A	16.32	5.825	165	6	Chain A	16.41
5.61	126	6	Chain A	16.29	5.745	149	6	Chain B	16.46
6.63	130	6	Chain A	16.26	5.765	153	6	Chain B	16.37
5.67	134	6	Chain A	16.29	5.785	157	6	Chain B	16.42
5.69	138	6	Chain A	16.40	5.805	161	6	Chain B	16.50
5.51	102	6	Chain B	15.62	5.825	165	6	Chain B	16.36
5.53	106	6	Chain B	15.83	802.11 n40 5.8 GHz				
5.55	110	6	Chain B	16.22	Freq	Channel	Data Rate	Antenna	Power
5.57	114	6	Chain B	16.31	5.755	151	6	Chain A	16.46
5.59	122	6	Chain B	16.37	5.775	155	6	Chain A	16.39
5.61	126	6	Chain B	16.42	5.795	159	6	Chain A	16.44
6.63	130	6	Chain B	16.39	5.815	163	6	Chain A	16.51
5.67	134	6	Chain B	16.33	5.755	151	6	Chain B	16.47
5.69	138	6	Chain B	16.35	5.795	159	6	Chain B	16.42
802.11a 5.8 GHz									
Freq	Channel	Data Rate	Antenna	Power					
5.745	149	6	Chain A	16.41					
5.765	153	6	Chain A	16.37					
5.785	157	6	Chain A	16.52					
5.805	161	6	Chain A	16.39					
5.825	165	6	Chain A	16.37					
5.745	149	6	Chain B	16.45					
5.765	153	6	Chain B	16.39					
5.785	157	6	Chain B	16.47					
5.805	161	6	Chain B	16.43					
5.825	165	6	Chain B	16.36					

SAR Data Summary – 2450 MHz Body 802.11b

MEASUREMENT RESULTS							
Gap	Position	Frequency		Modulation	Antenna	End Power	SAR (W/kg)
		MHz	Ch.			(dBm)	
12 mm	Side A	2437	6	DSSS	Chain A	16.88	0.207
	Side B	2437	6	DSSS	Chain A	16.88	0.217
	Side C	2437	6	DSSS	Chain A	16.88	0.231
	Side D	2437	6	DSSS	Chain A	16.88	0.216
	Side E	2437	6	DSSS	Chain A	16.88	0.139
	Side F	2437	6	DSSS	Chain A	16.88	0.158
	Side A	2437	6	DSSS	Chain B	16.89	0.204
	Side B	2437	6	DSSS	Chain B	16.89	0.213
	Side C	2437	6	DSSS	Chain B	16.89	0.238
	Side D	2437	6	DSSS	Chain B	16.89	0.216
	Side E	2437	6	DSSS	Chain B	16.89	0.132
	Side F	2437	6	DSSS	Chain B	16.89	0.133

Body
1.6 W/kg (mW/g)
averaged over 1 gram

1. Battery is fully charged for all tests.
 Power Measured Conducted ERP EIRP
2. SAR Measurement
 Phantom Configuration Left Head Uniphantom Right Head
 SAR Configuration Head Body
3. Test Signal Call Mode Test Code Base Station Simulator
4. Test Configuration With Belt Clip Without Belt Clip N/A
5. Tissue Depth is at least 15.0 cm

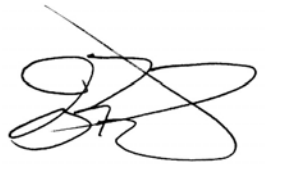

Jay M. Moulton
 Vice President

Note: SAR Tested on the Highest output power channel. When the measured channel is 3 dB or more below the limit the remaining channels are not required to be tested per KDB 447498 section 1) e). SAR is not required for 802.11g/HT20/HT40 channels when the maximum average output power is less than ¼ dB higher than that measured in the 802.11b. The testing was conducted on all sides of the antenna. All testing was conducted per KDB 447498, 248227, 616217 and OET Bulletin 65. See the photo in Appendix C and diagram on page 14 for a pictorial of the setup and labeling of the test locations.

SAR Data Summary – 5150 MHz Body 802.11a

MEASUREMENT RESULTS							
Gap	Position	Frequency		Modulation	Antenna	End Power	SAR (W/kg)
		MHz	Ch.			(dBm)	
12 mm	Side A	5180	36	OFDM	Chain A	16.42	0.305
	Side B	5180	36	OFDM	Chain A	16.42	0.291
	Side C	5180	36	OFDM	Chain A	16.42	0.364
	Side D	5180	36	OFDM	Chain A	16.42	0.321
	Side E	5180	36	OFDM	Chain A	16.42	0.199
	Side F	5180	36	OFDM	Chain A	16.42	0.216
	Side A	5180	36	OFDM	Chain B	16.36	0.308
	Side B	5180	36	OFDM	Chain B	16.36	0.306
	Side C	5180	36	OFDM	Chain B	16.36	0.341
	Side D	5180	36	OFDM	Chain B	16.36	0.275
	Side E	5180	36	OFDM	Chain B	16.36	0.196
	Side F	5180	36	OFDM	Chain B	16.36	0.206

Body
1.6 W/kg (mW/g)
averaged over 1 gram

1. Battery is fully charged for all tests.
 Power Measured Conducted ERP EIRP
2. SAR Measurement
 Phantom Configuration Left Head Uniphantom Right Head
 SAR Configuration Head Body
3. Test Signal Call Mode Test Code Base Station Simulator
4. Test Configuration With Belt Clip Without Belt Clip N/A
5. Tissue Depth is at least 15.0 cm



Jay M. Moulton
 Vice President

Note: SAR Tested on the Highest output power channel. When the measured channel is 3 dB or more below the limit the remaining channels are not required to be tested per KDB 447498 section 1) e). SAR is not required for 802.11 HT20/HT40 channels when the maximum average output power is less than ¼ dB higher than that measured in the 802.11b. The testing was conducted on all sides of the antenna. All testing was conducted per KDB 447498, 248227, 616217 and OET Bulletin 65. See the photo in Appendix C and diagram on page 14 for a pictorial of the setup and labeling of the test locations.

SAR Data Summary – 5250 MHz Body 802.11a

MEASUREMENT RESULTS							
Gap	Position	Frequency		Modulation	Antenna	End Power	SAR (W/kg)
		MHz	Ch.			(dBm)	
12 mm	Side A	5300	60	OFDM	Chain A	16.36	0.291
	Side B	5300	60	OFDM	Chain A	16.36	0.299
	Side C	5300	60	OFDM	Chain A	16.36	0.339
	Side D	5300	60	OFDM	Chain A	16.36	0.241
	Side E	5300	60	OFDM	Chain A	16.36	0.194
	Side F	5300	60	OFDM	Chain A	16.36	0.204
	Side A	5300	60	OFDM	Chain B	16.29	0.321
	Side B	5300	60	OFDM	Chain B	16.29	0.331
	Side C	5300	60	OFDM	Chain B	16.29	0.353
	Side D	5300	60	OFDM	Chain B	16.29	0.236
	Side E	5300	60	OFDM	Chain B	16.29	0.190
	Side F	5300	60	OFDM	Chain B	16.29	0.227

Body
1.6 W/kg (mW/g)
averaged over 1 gram

1. Battery is fully charged for all tests.
 Power Measured Conducted ERP EIRP
2. SAR Measurement
 Phantom Configuration Left Head Uniphantom Right Head
 SAR Configuration Head Body
3. Test Signal Call Mode Test Code Base Station Simulator
4. Test Configuration With Belt Clip Without Belt Clip N/A
5. Tissue Depth is at least 15.0 cm



Jay M. Moulton
 Vice President

Note: SAR Tested on the Highest output power channel. When the measured channel is 3 dB or more below the limit the remaining channels are not required to be tested per KDB 447498 section 1) e). SAR is not required for 802.11 HT20/HT40 channels when the maximum average output power is less than ¼ dB higher than that measured in the 802.11b. The testing was conducted on all sides of the antenna. All testing was conducted per KDB 447498, 248227, 616217 and OET Bulletin 65. See the photo in Appendix C and diagram on page 14 for a pictorial of the setup and labeling of the test locations.

SAR Data Summary – 5600 MHz Body 802.11a

MEASUREMENT RESULTS							
Gap	Position	Frequency		Modulation	Antenna	End Power	SAR (W/kg)
		MHz	Ch.			(dBm)	
12 mm	Side A	5620	124	OFDM	Chain A	16.47	0.353
	Side B	5620	124	OFDM	Chain A	16.47	0.341
	Side C	5620	124	OFDM	Chain A	16.47	0.356
	Side D	5620	124	OFDM	Chain A	16.47	0.306
	Side E	5620	124	OFDM	Chain A	16.47	0.199
	Side F	5620	124	OFDM	Chain A	16.47	0.205
	Side A	5620	124	OFDM	Chain B	16.41	0.344
	Side B	5620	124	OFDM	Chain B	16.41	0.335
	Side C	5620	124	OFDM	Chain B	16.41	0.353
	Side D	5620	124	OFDM	Chain B	16.41	0.311
	Side E	5620	124	OFDM	Chain B	16.41	0.185
	Side F	5620	124	OFDM	Chain B	16.41	0.220

Body
1.6 W/kg (mW/g)
averaged over 1 gram

1. Battery is fully charged for all tests.
 Power Measured Conducted ERP EIRP
2. SAR Measurement
 Phantom Configuration Left Head Uniphantom Right Head
 SAR Configuration Head Body
3. Test Signal Call Mode Test Code Base Station Simulator
4. Test Configuration With Belt Clip Without Belt Clip N/A
5. Tissue Depth is at least 15.0 cm

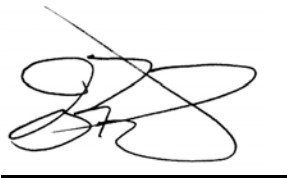

Jay M. Moulton
 Vice President

Note: SAR Tested on the Highest output power channel. When the measured channel is 3 dB or more below the limit the remaining channels are not required to be tested per KDB 447498 section 1) e). SAR is not required for 802.11 HT20/HT40 channels when the maximum average output power is less than ¼ dB higher than that measured in the 802.11b. The testing was conducted on all sides of the antenna. All testing was conducted per KDB 447498, 248227, 616217 and OET Bulletin 65. See the photo in Appendix C and diagram on page 14 for a pictorial of the setup and labeling of the test locations.

SAR Data Summary – 5800 MHz Body 802.11a

MEASUREMENT RESULTS							
Gap	Position	Frequency		Modulation	Antenna	End Power	SAR (W/kg)
		MHz	Ch.			(dBm)	
12 mm	Side A	5785	157	OFDM	Chain A	16.52	0.378
	Side B	5785	157	OFDM	Chain A	16.52	0.343
	Side C	5785	157	OFDM	Chain A	16.52	0.383
	Side D	5785	157	OFDM	Chain A	16.52	0.356
	Side E	5785	157	OFDM	Chain A	16.52	0.175
	Side F	5785	157	OFDM	Chain A	16.52	0.203
	Side A	5785	157	OFDM	Chain B	16.47	0.369
	Side B	5785	157	OFDM	Chain B	16.47	0.364
	Side C	5785	157	OFDM	Chain B	16.47	0.377
	Side D	5785	157	OFDM	Chain B	16.47	0.348
	Side E	5785	157	OFDM	Chain B	16.47	0.194
	Side F	5785	157	OFDM	Chain B	16.47	0.206

Body
1.6 W/kg (mW/g)
averaged over 1 gram

1. Battery is fully charged for all tests.
 Power Measured Conducted ERP EIRP
2. SAR Measurement
 Phantom Configuration Left Head Uniphantom Right Head
 SAR Configuration Head Body
3. Test Signal Call Mode Test Code Base Station Simulator
4. Test Configuration With Belt Clip Without Belt Clip N/A
5. Tissue Depth is at least 15.0 cm



Jay M. Moulton
 Vice President

Note: SAR Tested on the Highest output power channel. When the measured channel is 3 dB or more below the limit the remaining channels are not required to be tested per KDB 447498 section 1) e). SAR is not required for 802.11 HT20/HT40 channels when the maximum average output power is less than ¼ dB higher than that measured in the 802.11b. The testing was conducted on all sides of the antenna. All testing was conducted per KDB 447498, 248227, 616217 and OET Bulletin 65. See the photo in Appendix C and diagram on page 14 for a pictorial of the setup and labeling of the test locations.

10. Enhanced Energy Coupling

Worst-case test configuration	Band	Antenna-to-person distance (mm)		Peak SAR (W/kg)	Percent Change
Side A	2450 MHz	Initial	12	0.613	-----
		1	17	0.425	-30.7
		2	22	0.264	-56.9
Side B	2450 MHz	Initial	12	0.627	-----
		1	17	0.422	-32.7
		2	22	0.273	-56.5
Side C	2450 MHz	Initial	12	0.583	-----
		1	17	0.412	-29.3
		2	22	0.232	-60.2
Side D	2450 MHz	Initial	12	0.574	-----
		1	17	0.423	-26.3
		2	22	0.256	-55.4
Side E	2450 MHz	Initial	12	0.405	-----
		1	17	0.274	-32.3
		2	22	0.195	-51.9
Side F	2450 MHz	Initial	12	0.463	-----
		1	17	0.336	-27.4
		2	22	0.172	-62.9
Side A	5250 MHz	Initial	12	0.897	-----
		1	17	0.629	-29.9
		2	22	0.369	-58.9
Side B	5250 MHz	Initial	12	0.872	-----
		1	17	0.624	-28.4
		2	22	0.376	-56.9
Side C	5250 MHz	Initial	12	0.926	-----
		1	17	0.631	-31.9
		2	22	0.391	-57.8
Side D	5250 MHz	Initial	12	0.802	-----
		1	17	0.573	-28.6
		2	22	0.324	-59.6
Side E	5250 MHz	Initial	12	0.463	-----
		1	17	0.322	-30.5
		2	22	0.173	-62.6
Side F	5250 MHz	Initial	12	0.522	-----
		1	17	0.329	-37.0
		2	22	0.229	-56.1

Worst-case test configuration	Band	Antenna-to-person distance (mm)		Peak SAR (W/kg)	Percent Change
Side A	5600 MHz	Initial	12	1.023	-----
		1	17	0.702	-31.4
		2	22	0.456	-55.4
Side B	5600 MHz	Initial	12	0.997	-----
		1	17	0.667	-33.1
		2	22	0.437	-56.2
Side C	5600 MHz	Initial	12	1.095	-----
		1	17	0.743	-32.1
		2	22	0.487	-55.5
Side D	5600 MHz	Initial	12	0.931	-----
		1	17	0.655	-29.6
		2	22	0.422	-54.7
Side E	5600 MHz	Initial	12	0.716	-----
		1	17	0.492	-31.3
		2	22	0.325	-54.6
Side F	5600 MHz	Initial	12	0.769	-----
		1	17	0.556	-27.7
		2	22	0.344	-55.3
Side A	5800 MHz	Initial	12	0.895	-----
		1	17	0.607	-32.2
		2	22	0.402	-55.1
Side B	5800 MHz	Initial	12	0.972	-----
		1	17	0.671	-31.0
		2	22	0.432	-55.6
Side C	5800 MHz	Initial	12	1.067	-----
		1	17	0.722	-32.3
		2	22	0.441	-58.7
Side D	5800 MHz	Initial	12	0.872	-----
		1	17	0.619	-29.0
		2	22	0.392	-55.0
Side E	5800 MHz	Initial	12	0.696	-----
		1	17	0.455	-34.6
		2	22	0.335	-51.9
Side F	5800 MHz	Initial	12	0.684	-----
		1	17	0.483	-29.4
		2	22	0.294	-57.0

11. Test Equipment List

Table 11.1 Equipment Specifications

Type	Calibration Due Date	Serial Number
ThermoCRS Robot	N/A	RAF0338198
ThermoCRS Controller	N/A	RCF0338224
ThermoCRS Teach Pendant (Joystick)	N/A	STP0334405
IBM Computer, 2.66 MHz P4	N/A	8189D8U KCPR08N
Apriel E-Field Probe ALS-E020	09/22/2011	RFE-215
Apriel E-Field Probe ALS-E030	07/14/2011	E030-001
Apriel Dummy Probe	N/A	023
Apriel Left Phantom	N/A	RFE-267
Apriel Right Phantom	N/A	RFE-268
Apriel UniPhantom	N/A	RFE-273
Apriel Validation Dipole ALS-D-450-S-2 Head	01/12/2012	RFE-362
Apriel Validation Dipole ALS-D-450-S-2 Body	01/19/2012	RFE-362
Apriel Validation Dipole ALS-D-750-S-2 Head	01/14/2012	177-00501
Apriel Validation Dipole ALS-D-750-S-2 Body	11/15/2011	177-00501
Apriel Validation Dipole ALS-D-835-S-2 Head	01/14/2012	180-00561
Apriel Validation Dipole ALS-D-835-S-2 Body	11/16/2011	180-00561
Apriel Validation Dipole ALS-D-900-S-2 Head	01/12/2012	RFE-275
Apriel Validation Dipole ALS-D-900-S-2 Body	11/19/2011	RFE-275
Apriel Validation Dipole ALS-D-1900-S-2 Head	01/15/2012	210-00713
Apriel Validation Dipole ALS-D-1900-S-2 Body	11/16/2011	210-00713
Apriel Validation Dipole ALS-D-2450-S-2 Head	01/12/2012	RFE-278
Apriel Validation Dipole ALS-D-2450-S-2 Body	11/18/2011	RFE-278
Apriel Validation Dipole RFE-D-2600-S-2 Body	01/18/2012	RFE-121
Apriel Validation Dipole RFE-D-BB-S-2 Head	01/12/2012	235-00801
Apriel Validation Dipole RFE-D-BB-S-2 Body	02/09/2012	235-00801
Agilent (HP) 437B Power Meter	03/30/2012	3125U08837
Agilent (HP) 8481B Power Sensor	03/30/2012	3318A05384
Agilent N1911A Power Meter	03/30/2012	GB45100254
Agilent N1922A Power Sensor	03/30/2012	MY45240464
Advantest R3261A Spectrum Analyzer	03/30/2012	31720068
Agilent (HP) 8350B Signal Generator	03/31/2012	2749A10226
Agilent (HP) 83525A RF Plug-In	03/31/2012	2647A01172
Agilent (HP) 8753C Vector Network Analyzer	03/30/2012	3135A01724
Agilent (HP) 85047A S-Parameter Test Set	03/31/2012	2904A00595
Agilent (HP) 8960 Base Station Sim.	03/25/2012	MY48360364
R&S CMW500 Wideband Radio Comm. Box	08/14/2011	101383
Apriel Dielectric Probe Assembly	N/A	0011
Head Equivalent Matter (450 MHz)	N/A	N/A
Head Equivalent Matter (835/900 MHz)	N/A	N/A
Head Equivalent Matter (1900 MHz)	N/A	N/A
Head Equivalent Matter (2450 MHz)	N/A	N/A
Body Equivalent Matter (450 MHz)	N/A	N/A
Body Equivalent Matter (750 MHz)	N/A	N/A
Body Equivalent Matter (835/900 MHz)	N/A	N/A
Body Equivalent Matter (1900 MHz)	N/A	N/A
Body Equivalent Matter (2450 MHz)	N/A	N/A
Body Equivalent Matter (2600 MHz)	N/A	N/A
Body Equivalent Matter (5200 MHz)	N/A	N/A
Body Equivalent Matter (5800 MHz)	N/A	N/A

12. Conclusion

The SAR measurement indicates that the EUT complies with the RF radiation exposure limits of the FCC. These measurements are taken to simulate the RF effects exposure under worst-case conditions. Precise laboratory measures were taken to assure repeatability of the tests. The tested device complies with the requirements in respect to all parameters subject to the test. The test results and statements relate only to the item(s) tested.

Please note that the absorption and distribution of electromagnetic energy in the body is a very complex phenomena that depends on the mass, shape, and size of the body; the orientation of the body with respect to the field vectors; and, the electrical properties of both the body and the environment. Other variables that may play a substantial role in possible biological effects are those that characterize the environment (e.g. ambient temperature, air velocity, relative humidity, and body insulation) and those that characterize the individual (e.g. age, gender, activity level, debilitation, or disease). Because innumerable factors may interact to determine the specific biological outcome of an exposure to electromagnetic fields, any protection guide shall consider maximal amplification of biological effects as a result of field-body interactions, environmental conditions, and physiological variables.

13. References

- [1] Federal Communications Commission, ET Docket 93-62, Guidelines for Evaluating the Environmental Effects of Radio Frequency Radiation, August 1996

- [2] ANSI/IEEE C95.1 – 1992, American National Standard Safety Levels with respect to Human Exposure to Radio Frequency Electromagnetic Fields, 300kHz to 100GHz, New York: IEEE, 1992.

- [3] ANSI/IEEE C95.3 – 1992, IEEE Recommended Practice for the Measurement of Potentially Hazardous Electromagnetic Fields – RF and Microwave, New York: IEEE, 1992.

- [4] Federal Communications Commission, OET Bulletin 65 (Edition 97-01), Supplement C (Edition 01-01), Evaluating Compliance with FCC Guidelines for Human Exposure to Radio Frequency Electromagnetic Fields, June 2001.

- [5] IEEE Standard 1528 – 2003, IEEE Recommended Practice for Determining the Peak-Spatial Average Specific Absorption Rate (SAR) in the Human Head from Wireless Communication Devices: Measurement Techniques, October 2003.

- [6] Industry Canada, RSS – 102e, Radio Frequency Exposure Compliance of Radiocommunication Apparatus (All Frequency Bands), March 2010.

- [7] Health Canada, Safety Code 6, Limits of Human Exposure to Radiofrequency Electromagnetic Fields in the Frequency Range from 3kHz to 300 GHz, 2009.

Appendix A – System Validation Plots and Data

Test Result for UIM Dielectric Parameter

Tue 24/May/2011 07:02:46

Freq Frequency(GHz)

FCC_eH FCC Bulletin 65 Supplement C (June 2001) Limits for Head Epsilon

FCC_sH FCC Bulletin 65 Supplement C (June 2001) Limits for Head Sigma

FCC_eB FCC Limits for Body Epsilon

FCC_sB FCC Limits for Body Sigma

Test_e Epsilon of UIM

Test_s Sigma of UIM

Freq	FCC_eB	FCC_sB	Test_e	Test_s
2.4200	52.74	1.92	52.58	1.92
2.4300	52.73	1.93	52.56	1.95
2.4400	52.71	1.94	52.53	1.96
2.4500	52.70	1.95	52.51	1.98
2.4600	52.69	1.96	52.50	1.99
2.4700	52.67	1.98	52.47	2.00
2.4800	52.66	1.99	52.45	2.01

Test Result for UIM Dielectric Parameter

Sat 21/May/201 06:07:06

Freq Frequency(GHz)

FCC_eH FCC Bulletin 65 Supplement C (June 2001) Limits for Head Epsilon

FCC_sH FCC Bulletin 65 Supplement C (June 2001) Limits for Head Sigma

FCC_eB FCC Limits for Body Epsilon

FCC_sB FCC Limits for Body Sigma

Test_e Epsilon of UIM

Test_s Sigma of UIM

Freq	FCC_eB	FCC_sB	Test_e	Test_s
5.2200	48.99	5.32	48.15	5.32
5.2300	48.97	5.33	48.09	5.39
5.2400	48.96	5.35	48.08	5.40
5.2500	48.95	5.36	48.05	5.41
5.2600	48.93	5.37	48.04	5.43
5.2700	48.92	5.38	47.99	5.45
5.2800	48.91	5.39	47.93	5.46

Test Result for UIM Dielectric Parameter

Sun 22/May/2011 05:53:36

Freq Frequency(GHz)

FCC_eH FCC Bulletin 65 Supplement C (June 2001) Limits for Head Epsilon

FCC_sH FCC Bulletin 65 Supplement C (June 2001) Limits for Head Sigma

FCC_eB FCC Limits for Body Epsilon

FCC_sB FCC Limits for Body Sigma

Test_e Epsilon of UIM

Test_s Sigma of UIM

Freq	FCC_eB	FCC_sB	Test_e	Test_s
5.5700	48.51	5.73	47.52	5.71
5.5800	48.50	5.74	47.49	5.72
5.5900	48.48	5.75	47.46	5.74
5.6000	48.47	5.77	47.43	5.77
5.6100	48.46	5.78	47.41	5.79
5.6200	48.44	5.79	47.39	5.80
5.6300	48.43	5.80	47.37	5.82

Test Result for UIM Dielectric Parameter

Sun 22/May/2011 01:04:39

Freq Frequency(GHz)

FCC_eH FCC Bulletin 65 Supplement C (June 2001) Limits for Head Epsilon

FCC_sH FCC Bulletin 65 Supplement C (June 2001) Limits for Head Sigma

FCC_eB FCC Limits for Body Epsilon

FCC_sB FCC Limits for Body Sigma

Test_e Epsilon of UIM

Test_s Sigma of UIM

Freq	FCC_eB	FCC_sB	Test_e	Test_s
5.7550	48.26	5.95	48.42	5.91
5.7650	48.25	5.96	48.38	5.95
5.7750	48.23	5.97	48.35	5.96
5.7850	48.22	5.98	48.31	5.99
5.7950	48.21	5.99	48.29	6.01
5.8050	48.19	6.01	48.28	6.02
5.8150	48.18	6.02	48.25	6.04

SAR Test Report

By Operator : Jay
Measurement Date : 24-May-2011
Starting Time : 24-May-2011 07:05:10 AM
End Time : 24-May-2011 07:18:04 AM
Scanning Time : 774 secs

Product Data

Device Name : Validation
Serial No. : 2450
Type : Dipole
Model : ALS-D-2450-S-2
Frequency : 2450.00 MHz
Max. Transmit Pwr : 0.1 W
Drift Time : 0 min(s)
Length : 51.5 mm
Width : 3.6 mm
Depth : 30.4 mm
Antenna Type : Internal
Orientation : Touch
Power Drift-Start : 6.390 W/kg
Power Drift-Finish: 6.601 W/kg
Power Drift (%) : 3.301

Phantom Data

Name : APREL-Uni
Type : Uni-Phantom
Size (mm) : 280 x 280 x 200
Serial No. : System Default
Location : Center
Description : Uni-Phantom

Tissue Data

Type : BODY
Serial No. : 2450
Frequency : 2450.00 MHz
Last Calib. Date : 24-May-2011
Temperature : 20.00 °C
Ambient Temp. : 23.00 °C
Humidity : 45.00 RH%
Epsilon : 52.51 F/m
Sigma : 1.98 S/m
Density : 1000.00 kg/cu. m

Probe Data

Name : Probe 215 - RFEL
Model : E020
Type : E-Field Triangle
Serial No. : 215
Last Calib. Date : 22-Sep-2010
Frequency : 2450.00 MHz
Duty Cycle Factor: 1
Conversion Factor: 4.5
Probe Sensitivity: 1.20 1.20 1.20 $\mu\text{V}/(\text{V}/\text{m})^2$
Compression Point: 95.00 mV
Offset : 1.56 mm

Measurement Data

Crest Factor : 1
Scan Type : Complete
Tissue Temp. : 20.00 °C
Ambient Temp. : 23.00 °C
Set-up Date : 24-May-2011
Set-up Time : 7:40:13 AM
Area Scan : 5x5x1 : Measurement x=10mm, y=10mm, z=4mm
Zoom Scan : 5x5x8 : Measurement x=8mm, y=8mm, z=4mm

Other Data

DUT Position : Touch
Separation : 10 mm
Channel : Mid

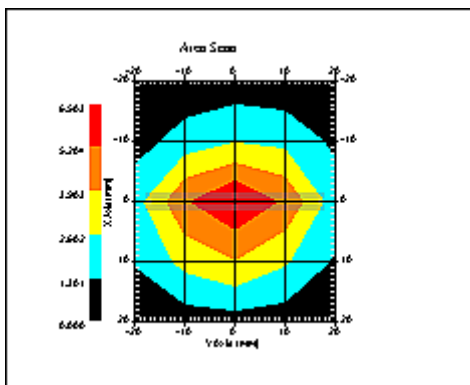

1 gram SAR value : 5.130 W/kg
10 gram SAR value : 2.336 W/kg
Area Scan Peak SAR : 6.503 W/kg
Zoom Scan Peak SAR : 11.390 W/kg

SAR-Z Axis
at Hotspot x:0.24 y:-0.17

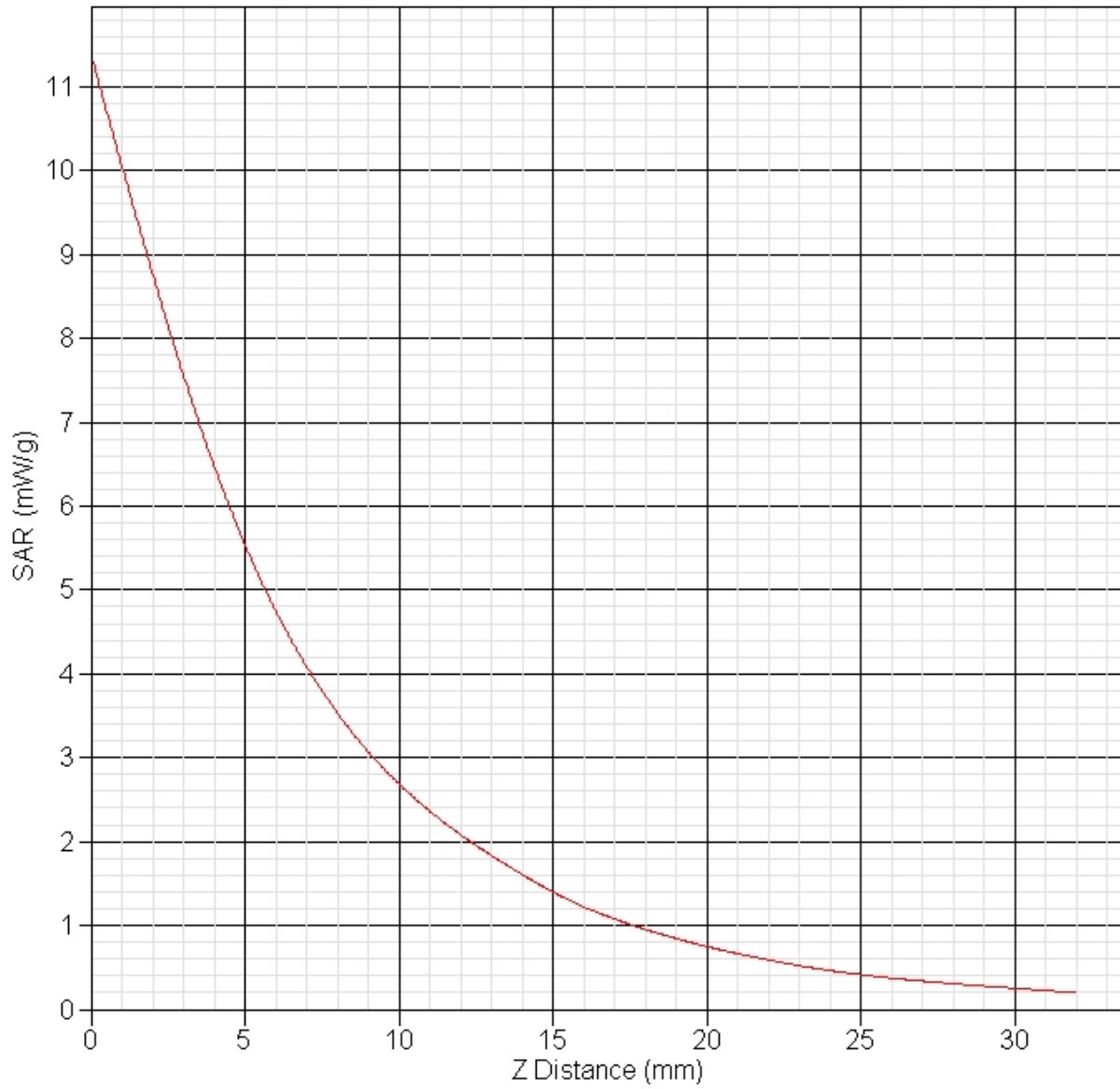

SAR Test Report

By Operator : Jay
Measurement Date : 21-May-2011
Starting Time : 21-May-2011 06:10:41 AM
End Time : 21-May-2011 06:33:44 AM
Scanning Time : 1383 secs

Product Data

Device Name : Validation
Serial No. : 5200
Type : Dipole
Model : ALS-D-BB-S-2
Frequency : 5200.00 MHz
Max. Transmit Pwr : 0.1 W
Drift Time : 0 min(s)
Length : 23.1 mm
Width : 3.6 mm
Depth : 20.7 mm
Antenna Type : Internal
Orientation : Touch
Power Drift-Start : 8.980 W/kg
Power Drift-Finish: 8.903 W/kg
Power Drift (%) : -0.855

Phantom Data

Name : APREL-Uni
Type : Uni-Phantom
Size (mm) : 280 x 280 x 200
Serial No. : System Default
Location : Center
Description : Uni-Phantom

Tissue Data

Type : BODY
Serial No. : 5250
Frequency : 5250.00 MHz
Last Calib. Date : 21-May-2011
Temperature : 20.00 °C
Ambient Temp. : 23.00 °C
Humidity : 50.00 RH%
Epsilon : 48.05 F/m
Sigma : 5.41 S/m
Density : 1000.00 kg/cu. m

Probe Data

Name : Probe E030-001 - RFEL
Model : E030
Type : E-Field Triangle
Serial No. : E030-001
Last Calib. Date : 12-Jul-2010
Frequency : 5200.00 MHz
Duty Cycle Factor: 1
Conversion Factor: 4.4
Probe Sensitivity: 1.20 1.20 1.20 $\mu\text{V}/(\text{V}/\text{m})^2$
Compression Point: 95.00 mV
Offset : 1.06 mm

Measurement Data

Crest Factor : 1
Scan Type : Complete
Tissue Temp. : 20.00 °C
Ambient Temp. : 23.00 °C
Set-up Date : 21-May-2011
Set-up Time : 9:00:47 AM
Area Scan : 5x5x1 : Measurement x=10mm, y=10mm, z=4mm
Zoom Scan : 7x7x10 : Measurement x=4mm, y=4mm, z=2.5mm

Other Data

DUT Position : Touch
Separation : 10 mm
Channel : Mid

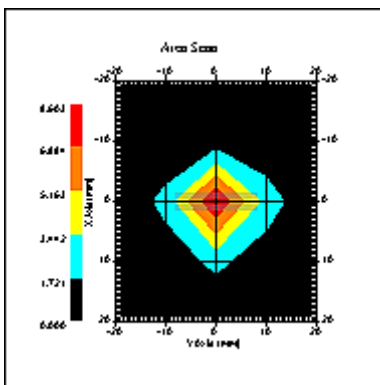

1 gram SAR value : 6.121 W/kg
10 gram SAR value : 1.843 W/kg
Area Scan Peak SAR : 8.603 W/kg
Zoom Scan Peak SAR : 24.619 W/kg

SAR-Z Axis
at Hotspot x:0.31 y:-0.10

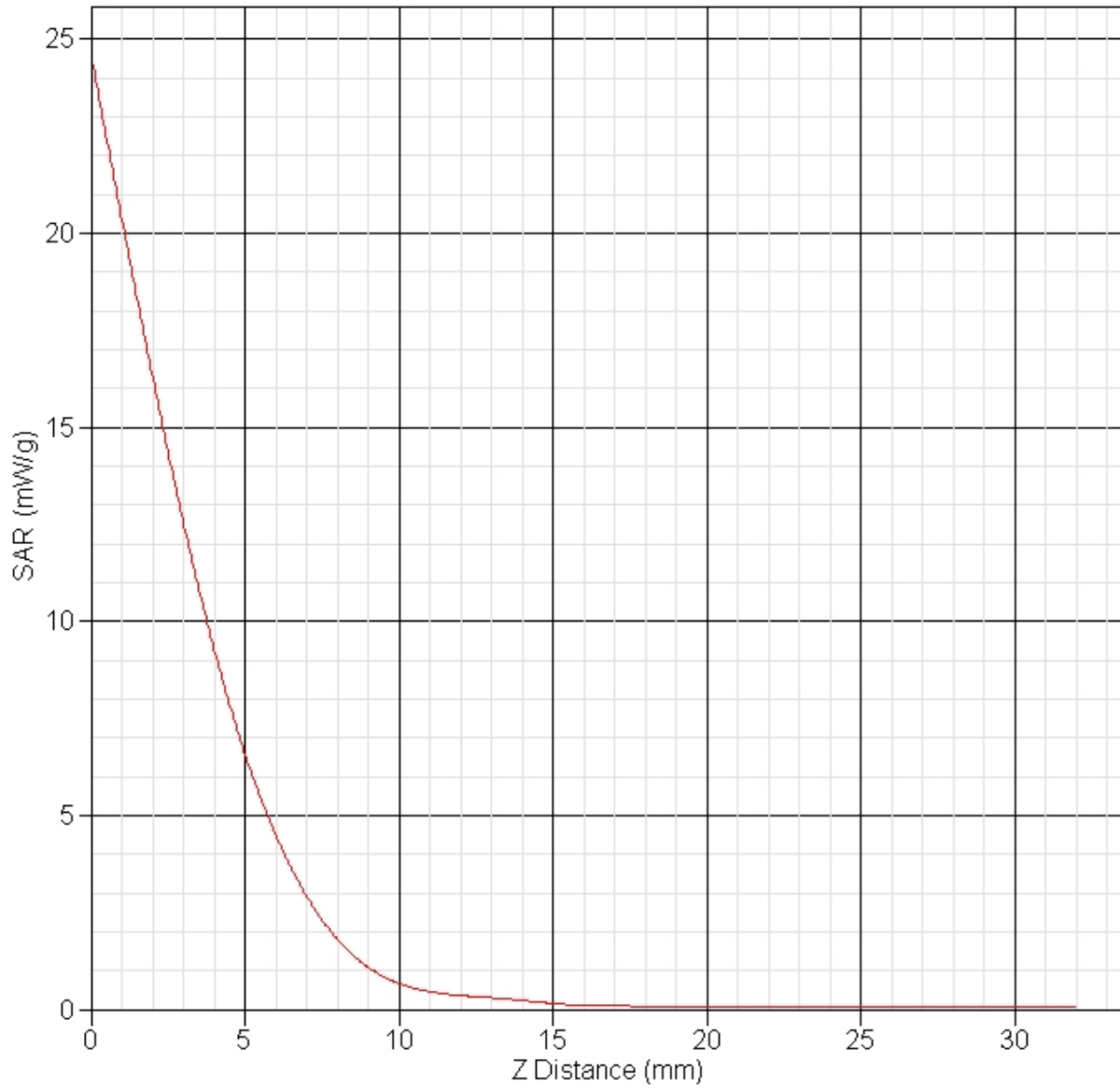

SAR Test Report

By Operator : Jay
Measurement Date : 22-May-2011
Starting Time : 22-May-2011 05:58:00 AM
End Time : 22-May-2011 06:20:47 AM
Scanning Time : 1367 secs

Product Data

Device Name : Validation
Serial No. : 5600
Type : Dipole
Model : ALS-D-BB-S-2
Frequency : 5600.00 MHz
Max. Transmit Pwr : 0.1 W
Drift Time : 0 min(s)
Length : 23.1 mm
Width : 3.6 mm
Depth : 20.7 mm
Antenna Type : Internal
Orientation : Touch
Power Drift-Start : 8.199 W/kg
Power Drift-Finish: 8.257 W/kg
Power Drift (%) : 0.714

Phantom Data

Name : APREL-Uni
Type : Uni-Phantom
Size (mm) : 280 x 280 x 200
Serial No. : System Default
Location : Center
Description : Uni-Phantom

Tissue Data

Type : BODY
Serial No. : 5600
Frequency : 5600.00 MHz
Last Calib. Date : 22-May-2011
Temperature : 20.00 °C
Ambient Temp. : 23.00 °C
Humidity : 50.00 RH%
Epsilon : 47.43 F/m
Sigma : 5.77 S/m
Density : 1000.00 kg/cu. m

Probe Data

Name : Probe AL-E3P1 - AL
Model : E-030
Type : E-Field Triangle
Serial No. : AL-E3P1
Last Calib. Date : 15-Jul-2009
Frequency : 5600.00 MHz
Duty Cycle Factor: 1
Conversion Factor: 4
Probe Sensitivity: 1.20 1.20 1.20 $\mu\text{V}/(\text{V}/\text{m})^2$
Compression Point: 95.00 mV
Offset : 1.06 mm

Measurement Data

Crest Factor : 1
Scan Type : Complete
Tissue Temp. : 20.00 °C
Ambient Temp. : 23.00 °C
Set-up Date : 22-May-2011
Set-up Time : 8:54:57 AM
Area Scan : 5x5x1 : Measurement x=10mm, y=10mm, z=4mm
Zoom Scan : 7x7x10 : Measurement x=4mm, y=4mm, z=2.5mm

Other Data

DUT Position : Touch
Separation : 10 mm
Channel : Mid

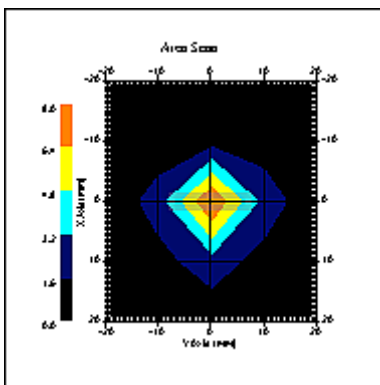

1 gram SAR value : 6.224 W/kg
10 gram SAR value : 1.898 W/kg
Area Scan Peak SAR : 8.002 W/kg
Zoom Scan Peak SAR : 22.417 W/kg

SAR-Z Axis
at Hotspot x:0.30 y:-0.15

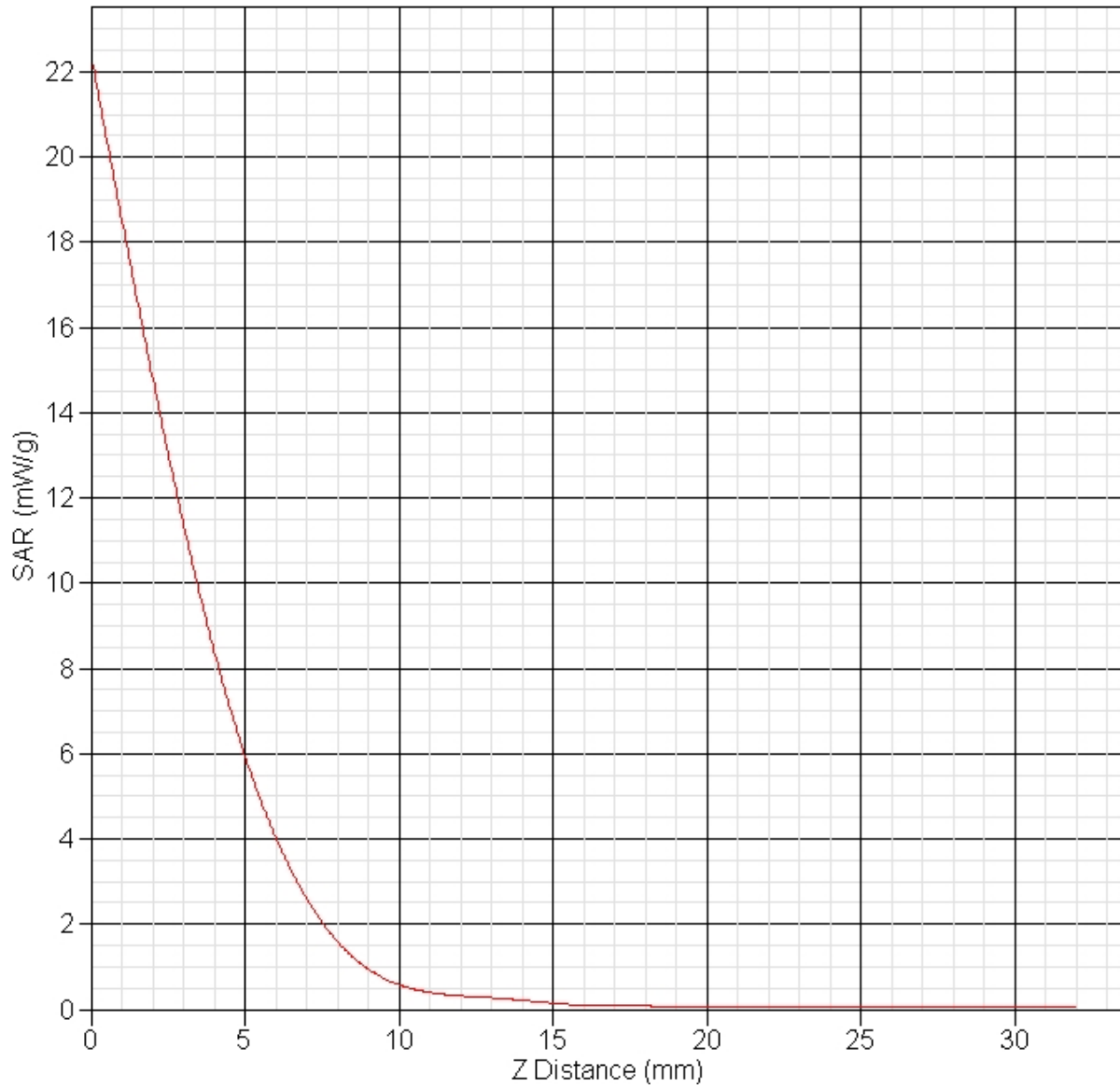

SAR Test Report

By Operator : Jay
Measurement Date : 22-May-2011
Starting Time : 22-May-2011 01:27:24 PM
End Time : 22-May-2011 01:50:11 PM
Scanning Time : 1367 secs

Product Data

Device Name : Validation
Serial No. : 5800
Type : Dipole
Model : ALS-D-BB-S-2
Frequency : 5800.00 MHz
Max. Transmit Pwr : 0.1 W
Drift Time : 0 min(s)
Length : 23.1 mm
Width : 3.6 mm
Depth : 20.7 mm
Antenna Type : Internal
Orientation : Touch
Power Drift-Start : 7.372 W/kg
Power Drift-Finish: 7.416 W/kg
Power Drift (%) : 0.599

Phantom Data

Name : APREL-Uni
Type : Uni-Phantom
Size (mm) : 280 x 280 x 200
Serial No. : System Default
Location : Center
Description : Uni-Phantom

Tissue Data

Type : BODY
Serial No. : 5785
Frequency : 5785.00 MHz
Last Calib. Date : 22-May-2011
Temperature : 20.00 °C
Ambient Temp. : 23.00 °C
Humidity : 50.00 RH%
Epsilon : 48.31 F/m
Sigma : 5.99 S/m
Density : 1000.00 kg/cu. m

Probe Data

Name : Probe E030-001 - RFEL
Model : E030
Type : E-Field Triangle
Serial No. : E030-001
Last Calib. Date : 12-Jul-2010
Frequency : 5800.00 MHz
Duty Cycle Factor: 1
Conversion Factor: 4.2
Probe Sensitivity: 1.20 1.20 1.20 $\mu\text{V}/(\text{V}/\text{m})^2$
Compression Point: 95.00 mV
Offset : 1.06 mm

Measurement Data

Crest Factor : 1
Scan Type : Complete
Tissue Temp. : 20.00 °C
Ambient Temp. : 23.00 °C
Set-up Date : 22-May-2011
Set-up Time : 4:10:18 PM
Area Scan : 5x5x1 : Measurement x=10mm, y=10mm, z=4mm
Zoom Scan : 7x7x10 : Measurement x=4mm, y=4mm, z=2.5mm

Other Data

DUT Position : Touch
Separation : 10 mm
Channel : Mid

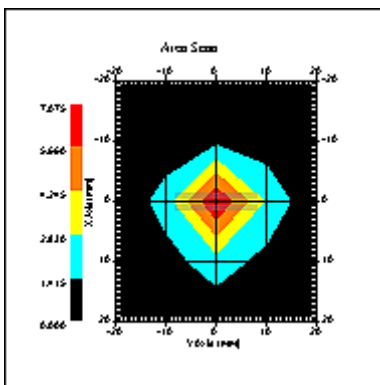

1 gram SAR value : 5.909 W/kg
10 gram SAR value : 1.951 W/kg
Area Scan Peak SAR : 7.075 W/kg
Zoom Scan Peak SAR : 20.116 W/kg

SAR-Z Axis
at Hotspot x:0.31 y:-0.15

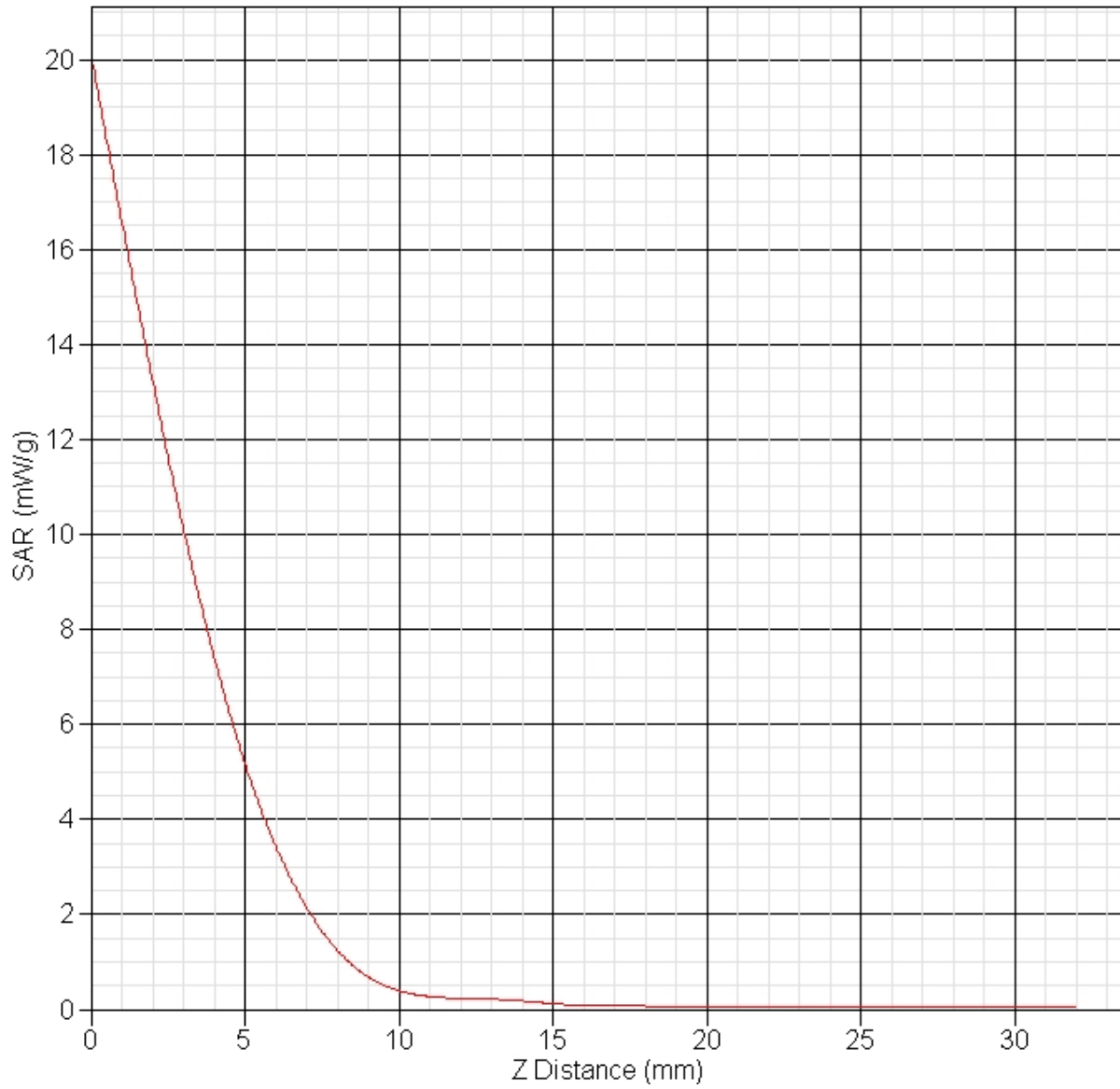

Appendix B – SAR Test Data Plots

Note: In all data sheets in Appendix B, the frequency noted in the ‘Product Data’ section is the frequency band which the device was transmitting. This frequency does not refer to the actual frequency and channel of the test. The channel is listed in the ‘Other Data’ section of the data sheet as Low, Mid or High. The actual test frequency is listed in Section 10 in each of the data summary sheets.

SAR Test Report

By Operator : Jay
Measurement Date : 24-May-2011
Starting Time : 24-May-2011 07:20:36 AM
End Time : 24-May-2011 07:37:23 AM
Scanning Time : 1007 secs

Product Data

Device Name : Intel Corporation
Serial No. : Engineering Sample
Mode : 802.11b
Model : Intel®Centrino®Advanced-N6230 (Model 62230ANHMW&62230ANHU)
Frequency : 2450.00 MHz
Max. Transmit Pwr : 0.05 W
Drift Time : 0 min(s)
Length : 40 mm
Width : 75 mm
Depth : 8 mm
Antenna Type : Chain A
Orientation : Side A
Power Drift-Start : 0.220 W/kg
Power Drift-Finish: 0.215 W/kg
Power Drift (%) : -2.276

Phantom Data

Name : APREL-Uni
Type : Uni-Phantom
Size (mm) : 280 x 280 x 200
Serial No. : System Default
Location : Center
Description : Uni-Phantom

Tissue Data

Type : BODY
Serial No. : 2450
Frequency : 2450.00 MHz
Last Calib. Date : 24-May-2011
Temperature : 20.00 °C
Ambient Temp. : 23.00 °C
Humidity : 46.00 RH%
Epsilon : 52.51 F/m
Sigma : 1.98 S/m
Density : 1000.00 kg/cu. m

Probe Data

Name : Probe 215 - RFEL
Model : E020
Type : E-Field Triangle
Serial No. : 215
Last Calib. Date : 22-Sep-2010
Frequency : 2450.00 MHz
Duty Cycle Factor: 1
Conversion Factor: 4.5
Probe Sensitivity: 1.20 1.20 1.20 $\mu\text{V}/(\text{V}/\text{m})^2$
Compression Point: 95.00 mV
Offset : 1.56 mm

Measurement Data

Crest Factor : 1
Scan Type : Complete
Tissue Temp. : 20.00 °C
Ambient Temp. : 23.00 °C
Set-up Date : 24-May-2011
Set-up Time : 7:02:24 AM
Area Scan : 5x9x1 : Measurement x=15mm, y=15mm, z=4mm
Zoom Scan : 5x5x8 : Measurement x=8mm, y=8mm, z=4mm

Other Data

DUT Position : Side A
Separation : 12 mm
Channel : Mid

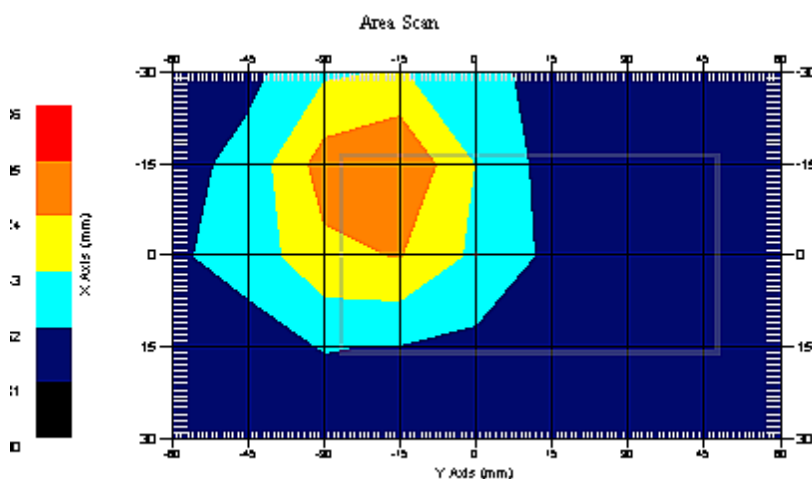

1 gram SAR value : 0.207 W/kg
10 gram SAR value : 0.148 W/kg
Area Scan Peak SAR : 0.306 W/kg
Zoom Scan Peak SAR : 0.600 W/kg

SAR Test Report

By Operator : Jay
Measurement Date : 24-May-2011
Starting Time : 24-May-2011 08:22:24 AM
End Time : 24-May-2011 08:39:05 AM
Scanning Time : 1001 secs

Product Data

Device Name : Intel Corporation
Serial No. : Engineering Sample
Mode : 802.11b
Model : Intel®Centrino®Advanced-N6230 (Model 62230ANHMW&62230ANHU)
Frequency : 2450.00 MHz
Max. Transmit Pwr : 0.05 W
Drift Time : 0 min(s)
Length : 40 mm
Width : 75 mm
Depth : 8 mm
Antenna Type : Chain A
Orientation : Side B
Power Drift-Start : 0.182 W/kg
Power Drift-Finish: 0.179 W/kg
Power Drift (%) : -1.583

Phantom Data

Name : APREL-Uni
Type : Uni-Phantom
Size (mm) : 280 x 280 x 200
Serial No. : System Default
Location : Center
Description : Uni-Phantom

Tissue Data

Type : BODY
Serial No. : 2450
Frequency : 2450.00 MHz
Last Calib. Date : 24-May-2011
Temperature : 20.00 °C
Ambient Temp. : 23.00 °C
Humidity : 46.00 RH%
Epsilon : 52.51 F/m
Sigma : 1.98 S/m
Density : 1000.00 kg/cu. m

Probe Data

Name : Probe 215 - RFEL
Model : E020
Type : E-Field Triangle
Serial No. : 215
Last Calib. Date : 22-Sep-2010
Frequency : 2450.00 MHz
Duty Cycle Factor: 1
Conversion Factor: 4.5
Probe Sensitivity: 1.20 1.20 1.20 $\mu\text{V}/(\text{V}/\text{m})^2$
Compression Point: 95.00 mV
Offset : 1.56 mm

Measurement Data

Crest Factor : 1
Scan Type : Complete
Tissue Temp. : 20.00 °C
Ambient Temp. : 23.00 °C
Set-up Date : 24-May-2011
Set-up Time : 7:02:24 AM
Area Scan : 5x9x1 : Measurement x=15mm, y=15mm, z=4mm
Zoom Scan : 5x5x8 : Measurement x=8mm, y=8mm, z=4mm

Other Data

DUT Position : Side B
Separation : 12 mm
Channel : Mid

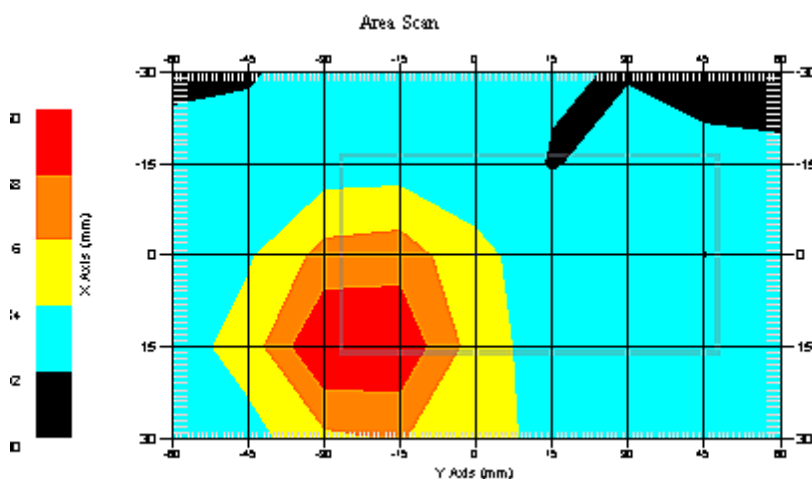

1 gram SAR value : 0.217 W/kg
10 gram SAR value : 0.152 W/kg
Area Scan Peak SAR : 0.360 W/kg
Zoom Scan Peak SAR : 0.620 W/kg

SAR Test Report

By Operator : Jay
Measurement Date : 24-May-2011
Starting Time : 24-May-2011 08:42:59 AM
End Time : 24-May-2011 08:56:42 AM
Scanning Time : 823 secs

Product Data

Device Name : Intel Corporation
Serial No. : Engineering Sample
Mode : 802.11b
Model : Intel®Centrino®Advanced-N6230 (Model 62230ANHMW&62230ANHU)
Frequency : 2450.00 MHz
Max. Transmit Pwr : 0.05 W
Drift Time : 0 min(s)
Length : 8 mm
Width : 40 mm
Depth : 75 mm
Antenna Type : Chain A
Orientation : Side C
Power Drift-Start : 0.282 W/kg
Power Drift-Finish: 0.279 W/kg
Power Drift (%) : -1.060

Phantom Data

Name : APREL-Uni
Type : Uni-Phantom
Size (mm) : 280 x 280 x 200
Serial No. : System Default
Location : Center
Description : Uni-Phantom

Tissue Data

Type : BODY
Serial No. : 2450
Frequency : 2450.00 MHz
Last Calib. Date : 24-May-2011
Temperature : 20.00 °C
Ambient Temp. : 23.00 °C
Humidity : 46.00 RH%
Epsilon : 52.51 F/m
Sigma : 1.98 S/m
Density : 1000.00 kg/cu. m

Probe Data

Name : Probe 215 - RFEL
Model : E020
Type : E-Field Triangle
Serial No. : 215
Last Calib. Date : 22-Sep-2010
Frequency : 2450.00 MHz
Duty Cycle Factor: 1
Conversion Factor: 4.5
Probe Sensitivity: 1.20 1.20 1.20 $\mu\text{V}/(\text{V}/\text{m})^2$
Compression Point: 95.00 mV
Offset : 1.56 mm

Measurement Data

Crest Factor : 1
Scan Type : Complete
Tissue Temp. : 20.00 °C
Ambient Temp. : 23.00 °C
Set-up Date : 24-May-2011
Set-up Time : 7:02:24 AM
Area Scan : 5x6x1 : Measurement x=15mm, y=15mm, z=4mm
Zoom Scan : 5x5x8 : Measurement x=8mm, y=8mm, z=4mm

Other Data

DUT Position : Side C
Separation : 12 mm
Channel : Mid

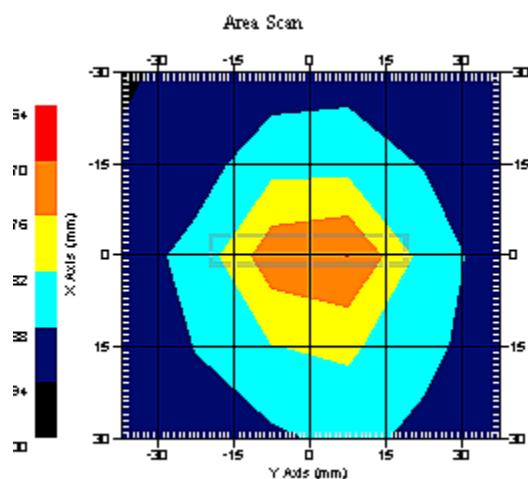

1 gram SAR value : 0.231 W/kg
10 gram SAR value : 0.167 W/kg
Area Scan Peak SAR : 0.371 W/kg
Zoom Scan Peak SAR : 0.520 W/kg

SAR Test Report

By Operator : Jay
Measurement Date : 24-May-2011
Starting Time : 24-May-2011 09:54:28 AM
End Time : 24-May-2011 10:08:14 AM
Scanning Time : 826 secs

Product Data

Device Name : Intel Corporation
Serial No. : Engineering Sample
Mode : 802.11b
Model : Intel®Centrino®Advanced-N6230 (Model 62230ANHMW&62230ANHU)
Frequency : 2450.00 MHz
Max. Transmit Pwr : 0.05 W
Drift Time : 0 min(s)
Length : 8 mm
Width : 75 mm
Depth : 40 mm
Antenna Type : Chain A
Orientation : Side D
Power Drift-Start : 0.236 W/kg
Power Drift-Finish: 0.244 W/kg
Power Drift (%) : 3.389

Phantom Data

Name : APREL-Uni
Type : Uni-Phantom
Size (mm) : 280 x 280 x 200
Serial No. : System Default
Location : Center
Description : Uni-Phantom

Tissue Data

Type : BODY
Serial No. : 2450
Frequency : 2450.00 MHz
Last Calib. Date : 24-May-2011
Temperature : 20.00 °C
Ambient Temp. : 23.00 °C
Humidity : 46.00 RH%
Epsilon : 52.51 F/m
Sigma : 1.98 S/m
Density : 1000.00 kg/cu. m

Probe Data

Name : Probe 215 - RFEL
Model : E020
Type : E-Field Triangle
Serial No. : 215
Last Calib. Date : 22-Sep-2010
Frequency : 2450.00 MHz
Duty Cycle Factor: 1
Conversion Factor: 4.5
Probe Sensitivity: 1.20 1.20 1.20 $\mu\text{V}/(\text{V}/\text{m})^2$
Compression Point: 95.00 mV
Offset : 1.56 mm

Measurement Data

Crest Factor : 1
Scan Type : Complete
Tissue Temp. : 20.00 °C
Ambient Temp. : 23.00 °C
Set-up Date : 24-May-2011
Set-up Time : 7:02:24 AM
Area Scan : 5x6x1 : Measurement x=15mm, y=15mm, z=4mm
Zoom Scan : 5x5x8 : Measurement x=8mm, y=8mm, z=4mm

Other Data

DUT Position : Side D
Separation : 12 mm
Channel : Mid

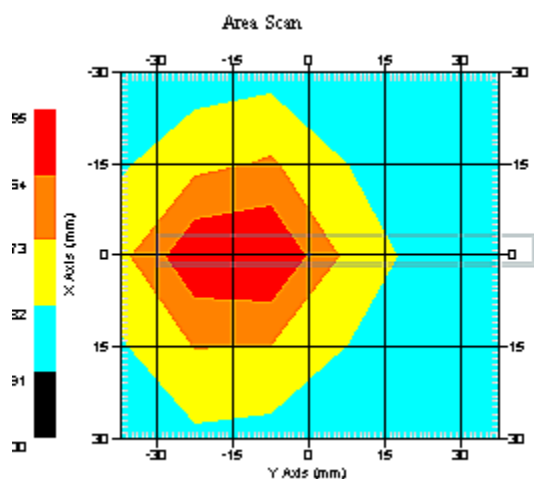

1 gram SAR value : 0.216 W/kg
10 gram SAR value : 0.149 W/kg
Area Scan Peak SAR : 0.354 W/kg
Zoom Scan Peak SAR : 0.590 W/kg

SAR Test Report

By Operator : Jay
Measurement Date : 24-May-2011
Starting Time : 24-May-2011 09:36:58 AM
End Time : 24-May-2011 09:50:39 AM
Scanning Time : 821 secs

Product Data

Device Name : Intel Corporation
Serial No. : Engineering Sample
Mode : 802.11b
Model : Intel®Centrino®Advanced-N6230 (Model 62230ANHMW&62230ANHU)
Frequency : 2450.00 MHz
Max. Transmit Pwr : 0.05 W
Drift Time : 0 min(s)
Length : 8 mm
Width : 40 mm
Depth : 75 mm
Antenna Type : Chain A
Orientation : Side E
Power Drift-Start : 0.176 W/kg
Power Drift-Finish: 0.180 W/kg
Power Drift (%) : 2.273

Phantom Data

Name : APREL-Uni
Type : Uni-Phantom
Size (mm) : 280 x 280 x 200
Serial No. : System Default
Location : Center
Description : Uni-Phantom

Tissue Data

Type : BODY
Serial No. : 2450
Frequency : 2450.00 MHz
Last Calib. Date : 24-May-2011
Temperature : 20.00 °C
Ambient Temp. : 23.00 °C
Humidity : 46.00 RH%
Epsilon : 52.51 F/m
Sigma : 1.98 S/m
Density : 1000.00 kg/cu. m

Probe Data

Name : Probe 215 - RFEL
Model : E020
Type : E-Field Triangle
Serial No. : 215
Last Calib. Date : 22-Sep-2010
Frequency : 2450.00 MHz
Duty Cycle Factor: 1
Conversion Factor: 4.5
Probe Sensitivity: 1.20 1.20 1.20 $\mu\text{V}/(\text{V}/\text{m})^2$
Compression Point: 95.00 mV
Offset : 1.56 mm

Measurement Data

Crest Factor : 1
Scan Type : Complete
Tissue Temp. : 20.00 °C
Ambient Temp. : 23.00 °C
Set-up Date : 24-May-2011
Set-up Time : 7:02:24 AM
Area Scan : 5x6x1 : Measurement x=15mm, y=15mm, z=4mm
Zoom Scan : 5x5x8 : Measurement x=8mm, y=8mm, z=4mm

Other Data

DUT Position : Side E
Separation : 12 mm
Channel : Mid

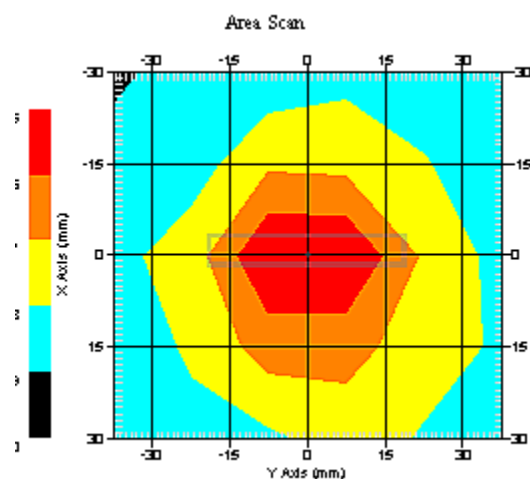

1 gram SAR value : 0.139 W/kg
10 gram SAR value : 0.104 W/kg
Area Scan Peak SAR : 0.249 W/kg
Zoom Scan Peak SAR : 0.400 W/kg

SAR Test Report

By Operator : Jay
Measurement Date : 24-May-2011
Starting Time : 24-May-2011 10:48:39 AM
End Time : 24-May-2011 11:02:23 AM
Scanning Time : 824 secs

Product Data

Device Name : Intel Corporation
Serial No. : Engineering Sample
Mode : 802.11b
Model : Intel®Centrino®Advanced-N6230 (Model 62230ANHMW&62230ANHU)
Frequency : 2450.00 MHz
Max. Transmit Pwr : 0.05 W
Drift Time : 0 min(s)
Length : 8 mm
Width : 75 mm
Depth : 40 mm
Antenna Type : Chain A
Orientation : Side F
Power Drift-Start : 0.150 W/kg
Power Drift-Finish: 0.154 W/kg
Power Drift (%) : 2.664

Phantom Data

Name : APREL-Uni
Type : Uni-Phantom
Size (mm) : 280 x 280 x 200
Serial No. : System Default
Location : Center
Description : Uni-Phantom

Tissue Data

Type : BODY
Serial No. : 2450
Frequency : 2450.00 MHz
Last Calib. Date : 24-May-2011
Temperature : 20.00 °C
Ambient Temp. : 23.00 °C
Humidity : 46.00 RH%
Epsilon : 52.51 F/m
Sigma : 1.98 S/m
Density : 1000.00 kg/cu. m

Probe Data

Name : Probe 215 - RFEL
Model : E020
Type : E-Field Triangle
Serial No. : 215
Last Calib. Date : 22-Sep-2010
Frequency : 2450.00 MHz
Duty Cycle Factor: 1
Conversion Factor: 4.5
Probe Sensitivity: 1.20 1.20 1.20 $\mu\text{V}/(\text{V}/\text{m})^2$
Compression Point: 95.00 mV
Offset : 1.56 mm

Measurement Data

Crest Factor : 1
Scan Type : Complete
Tissue Temp. : 20.00 °C
Ambient Temp. : 23.00 °C
Set-up Date : 24-May-2011
Set-up Time : 7:02:24 AM
Area Scan : 5x6x1 : Measurement x=15mm, y=15mm, z=4mm
Zoom Scan : 5x5x8 : Measurement x=8mm, y=8mm, z=4mm

Other Data

DUT Position : Side F
Separation : 12 mm
Channel : Mid

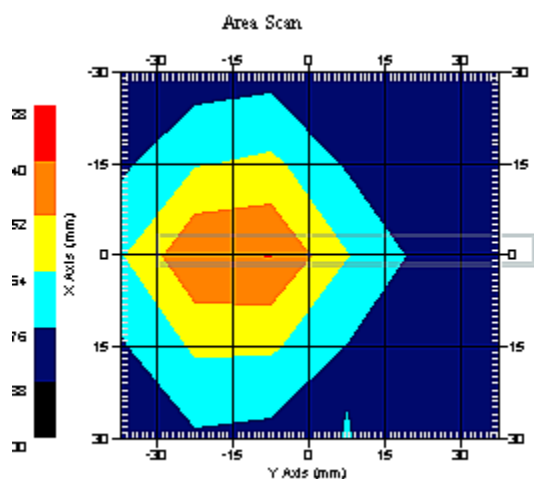

1 gram SAR value : 0.158 W/kg
10 gram SAR value : 0.097 W/kg
Area Scan Peak SAR : 0.241 W/kg
Zoom Scan Peak SAR : 0.460 W/kg

SAR Test Report

By Operator : Jay
Measurement Date : 24-May-2011
Starting Time : 24-May-2011 07:42:14 AM
End Time : 24-May-2011 07:58:57 AM
Scanning Time : 1003 secs

Product Data

Device Name : Intel Corporation
Serial No. : Engineering Sample
Mode : 802.11b
Model : Intel®Centrino®Advanced-N6230 (Model 62230ANHMW&62230ANHU)
Frequency : 2450.00 MHz
Max. Transmit Pwr : 0.05 W
Drift Time : 0 min(s)
Length : 40 mm
Width : 75 mm
Depth : 8 mm
Antenna Type : Chain B
Orientation : Side A
Power Drift-Start : 0.191 W/kg
Power Drift-Finish: 0.200 W/kg
Power Drift (%) : 4.711

Phantom Data

Name : APREL-Uni
Type : Uni-Phantom
Size (mm) : 280 x 280 x 200
Serial No. : System Default
Location : Center
Description : Uni-Phantom

Tissue Data

Type : BODY
Serial No. : 2450
Frequency : 2450.00 MHz
Last Calib. Date : 24-May-2011
Temperature : 20.00 °C
Ambient Temp. : 23.00 °C
Humidity : 46.00 RH%
Epsilon : 52.51 F/m
Sigma : 1.98 S/m
Density : 1000.00 kg/cu. m

Probe Data

Name : Probe 215 - RFEL
Model : E020
Type : E-Field Triangle
Serial No. : 215
Last Calib. Date : 22-Sep-2010
Frequency : 2450.00 MHz
Duty Cycle Factor: 1
Conversion Factor: 4.5
Probe Sensitivity: 1.20 1.20 1.20 $\mu\text{V}/(\text{V}/\text{m})^2$
Compression Point: 95.00 mV
Offset : 1.56 mm

Measurement Data

Crest Factor : 1
Scan Type : Complete
Tissue Temp. : 20.00 °C
Ambient Temp. : 23.00 °C
Set-up Date : 24-May-2011
Set-up Time : 7:02:24 AM
Area Scan : 5x9x1 : Measurement x=15mm, y=15mm, z=4mm
Zoom Scan : 5x5x8 : Measurement x=8mm, y=8mm, z=4mm

Other Data

DUT Position : Side A
Separation : 12 mm
Channel : Mid

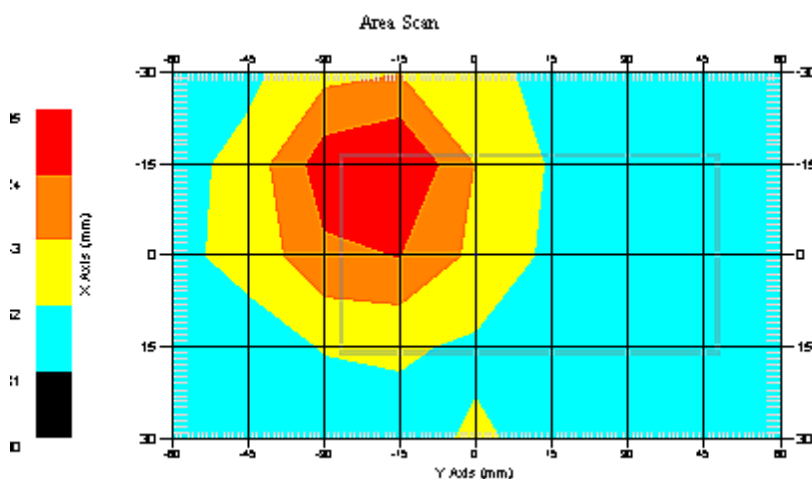

1 gram SAR value : 0.204 W/kg
10 gram SAR value : 0.145 W/kg
Area Scan Peak SAR : 0.305 W/kg
Zoom Scan Peak SAR : 0.590 W/kg

SAR Test Report

By Operator : Jay
Measurement Date : 24-May-2011
Starting Time : 24-May-2011 08:01:31 AM
End Time : 24-May-2011 08:18:13 AM
Scanning Time : 1002 secs

Product Data

Device Name : Intel Corporation
Serial No. : Engineering Sample
Mode : 802.11b
Model : Intel®Centrino®Advanced-N6230 (Model 62230ANHMW&62230ANHU)
Frequency : 2450.00 MHz
Max. Transmit Pwr : 0.05 W
Drift Time : 0 min(s)
Length : 40 mm
Width : 75 mm
Depth : 8 mm
Antenna Type : Chain B
Orientation : Side B
Power Drift-Start : 0.218 W/kg
Power Drift-Finish: 0.226 W/kg
Power Drift (%) : 3.704

Phantom Data

Name : APREL-Uni
Type : Uni-Phantom
Size (mm) : 280 x 280 x 200
Serial No. : System Default
Location : Center
Description : Uni-Phantom

Tissue Data

Type : BODY
Serial No. : 2450
Frequency : 2450.00 MHz
Last Calib. Date : 24-May-2011
Temperature : 20.00 °C
Ambient Temp. : 23.00 °C
Humidity : 46.00 RH%
Epsilon : 52.51 F/m
Sigma : 1.98 S/m
Density : 1000.00 kg/cu. m

Probe Data

Name : Probe 215 - RFEL
Model : E020
Type : E-Field Triangle
Serial No. : 215
Last Calib. Date : 22-Sep-2010
Frequency : 2450.00 MHz
Duty Cycle Factor: 1
Conversion Factor: 4.5
Probe Sensitivity: 1.20 1.20 1.20 $\mu\text{V}/(\text{V}/\text{m})^2$
Compression Point: 95.00 mV
Offset : 1.56 mm

Measurement Data

Crest Factor : 1
Scan Type : Complete
Tissue Temp. : 20.00 °C
Ambient Temp. : 23.00 °C
Set-up Date : 24-May-2011
Set-up Time : 7:02:24 AM
Area Scan : 5x9x1 : Measurement x=15mm, y=15mm, z=4mm
Zoom Scan : 5x5x8 : Measurement x=8mm, y=8mm, z=4mm

Other Data

DUT Position : Side B
Separation : 12 mm
Channel : Mid

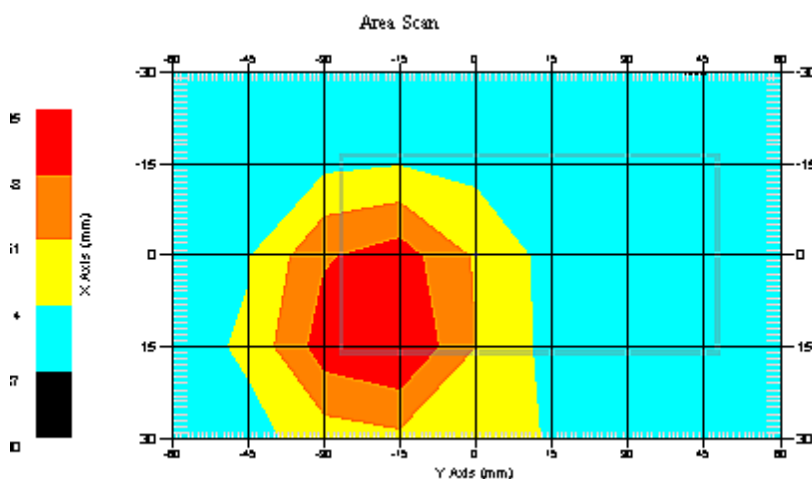

1 gram SAR value : 0.213 W/kg
10 gram SAR value : 0.144 W/kg
Area Scan Peak SAR : 0.334 W/kg
Zoom Scan Peak SAR : 0.580 W/kg

SAR Test Report

By Operator : Jay
Measurement Date : 24-May-2011
Starting Time : 24-May-2011 09:00:29 AM
End Time : 24-May-2011 09:14:16 AM
Scanning Time : 827 secs

Product Data

Device Name : Intel Corporation
Serial No. : Engineering Sample
Mode : 802.11b
Model : Intel®Centrino®Advanced-N6230 (Model 62230ANHMW&62230ANHU)
Frequency : 2450.00 MHz
Max. Transmit Pwr : 0.05 W
Drift Time : 0 min(s)
Length : 8 mm
Width : 40 mm
Depth : 75 mm
Antenna Type : Chain B
Orientation : Side C
Power Drift-Start : 0.278 W/kg
Power Drift-Finish: 0.289 W/kg
Power Drift (%) : 3.955

Phantom Data

Name : APREL-Uni
Type : Uni-Phantom
Size (mm) : 280 x 280 x 200
Serial No. : System Default
Location : Center
Description : Uni-Phantom

Tissue Data

Type : BODY
Serial No. : 2450
Frequency : 2450.00 MHz
Last Calib. Date : 24-May-2011
Temperature : 20.00 °C
Ambient Temp. : 23.00 °C
Humidity : 46.00 RH%
Epsilon : 52.51 F/m
Sigma : 1.98 S/m
Density : 1000.00 kg/cu. m

Probe Data

Name : Probe 215 - RFEL
Model : E020
Type : E-Field Triangle
Serial No. : 215
Last Calib. Date : 22-Sep-2010
Frequency : 2450.00 MHz
Duty Cycle Factor: 1
Conversion Factor: 4.5
Probe Sensitivity: 1.20 1.20 1.20 $\mu\text{V}/(\text{V}/\text{m})^2$
Compression Point: 95.00 mV
Offset : 1.56 mm

Measurement Data

Crest Factor : 1
Scan Type : Complete
Tissue Temp. : 20.00 °C
Ambient Temp. : 23.00 °C
Set-up Date : 24-May-2011
Set-up Time : 7:02:24 AM
Area Scan : 5x6x1 : Measurement x=15mm, y=15mm, z=4mm
Zoom Scan : 5x5x8 : Measurement x=8mm, y=8mm, z=4mm

Other Data

DUT Position : Side C
Separation : 12 mm
Channel : Mid

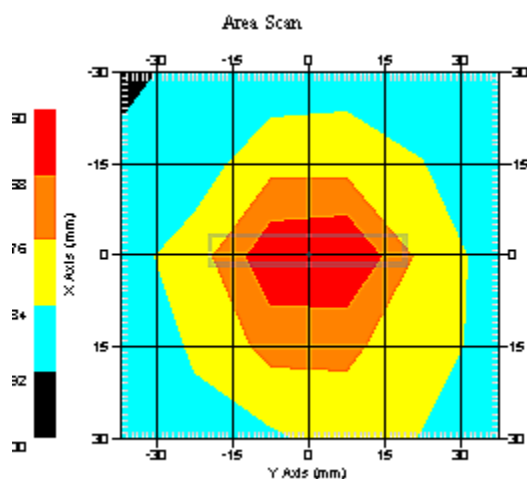

1 gram SAR value : 0.238 W/kg
10 gram SAR value : 0.166 W/kg
Area Scan Peak SAR : 0.360 W/kg
Zoom Scan Peak SAR : 0.710 W/kg

SAR-Z Axis
at Hotspot x:0.11 y:0.06

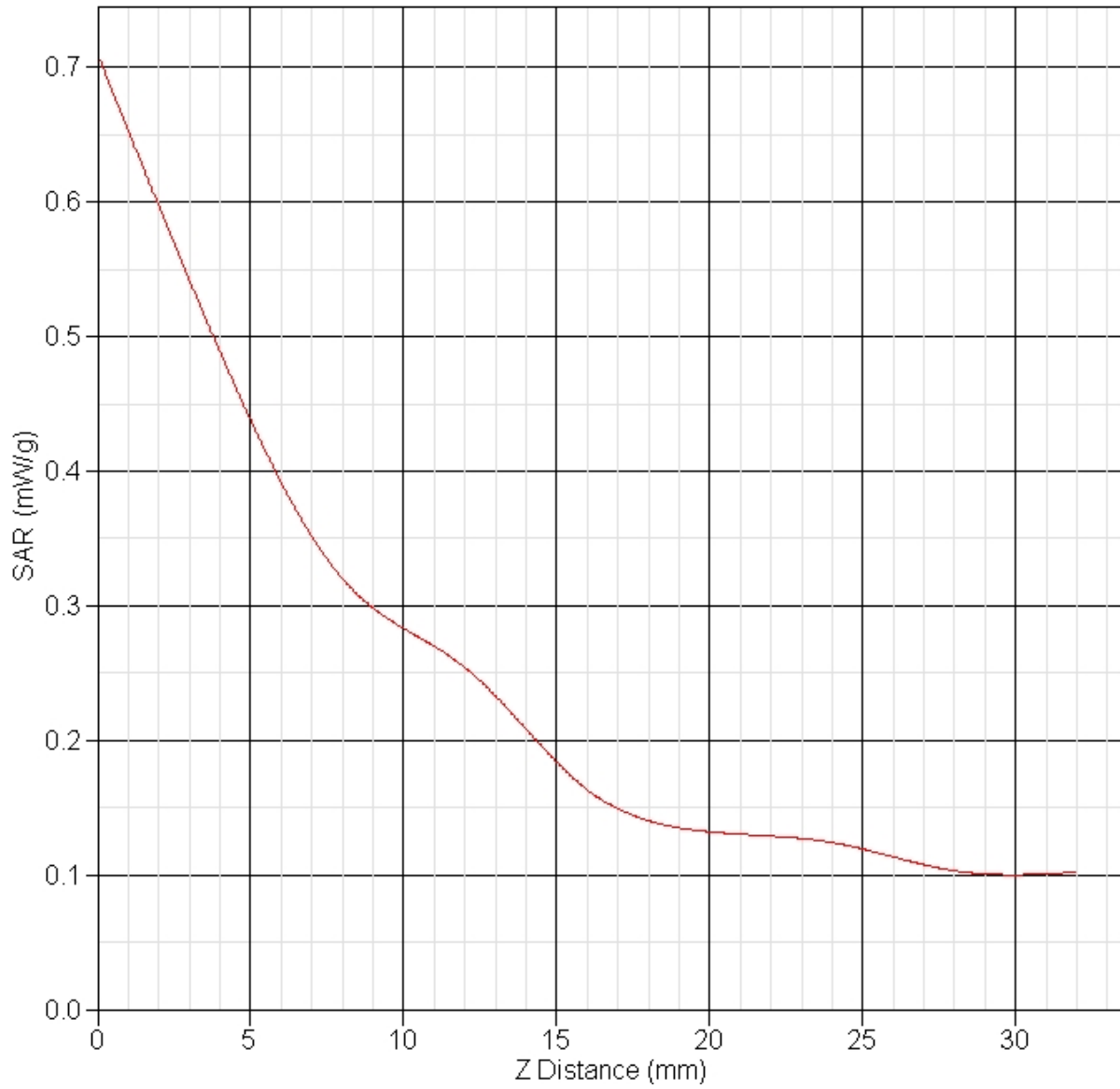

SAR Test Report

By Operator : Jay
Measurement Date : 24-May-2011
Starting Time : 24-May-2011 10:12:25 AM
End Time : 24-May-2011 10:26:44 AM
Scanning Time : 859 secs

Product Data

Device Name : Intel Corporation
Serial No. : Engineering Sample
Mode : 802.11b
Model : Intel®Centrino®Advanced-N6230 (Model 62230ANHMW&62230ANHU)
Frequency : 2450.00 MHz
Max. Transmit Pwr : 0.05 W
Drift Time : 0 min(s)
Length : 8 mm
Width : 75 mm
Depth : 40 mm
Antenna Type : Chain B
Orientation : Side D
Power Drift-Start : 0.238 W/kg
Power Drift-Finish: 0.244 W/kg
Power Drift (%) : 2.520

Phantom Data

Name : APREL-Uni
Type : Uni-Phantom
Size (mm) : 280 x 280 x 200
Serial No. : System Default
Location : Center
Description : Uni-Phantom

Tissue Data

Type : BODY
Serial No. : 2450
Frequency : 2450.00 MHz
Last Calib. Date : 24-May-2011
Temperature : 20.00 °C
Ambient Temp. : 23.00 °C
Humidity : 46.00 RH%
Epsilon : 52.51 F/m
Sigma : 1.98 S/m
Density : 1000.00 kg/cu. m

Probe Data

Name : Probe 215 - RFEL
Model : E020
Type : E-Field Triangle
Serial No. : 215
Last Calib. Date : 22-Sep-2010
Frequency : 2450.00 MHz
Duty Cycle Factor: 1
Conversion Factor: 4.5
Probe Sensitivity: 1.20 1.20 1.20 $\mu\text{V}/(\text{V}/\text{m})^2$
Compression Point: 95.00 mV
Offset : 1.56 mm

Measurement Data

Crest Factor : 1
Scan Type : Complete
Tissue Temp. : 20.00 °C
Ambient Temp. : 23.00 °C
Set-up Date : 24-May-2011
Set-up Time : 7:02:24 AM
Area Scan : 5x6x1 : Measurement x=15mm, y=15mm, z=4mm
Zoom Scan : 5x5x8 : Measurement x=8mm, y=8mm, z=4mm

Other Data

DUT Position : Side D
Separation : 12 mm
Channel : Mid

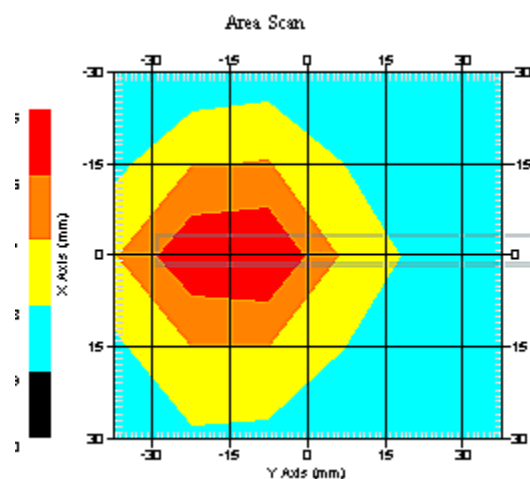

1 gram SAR value : 0.216 W/kg
10 gram SAR value : 0.157 W/kg
Area Scan Peak SAR : 0.349 W/kg
Zoom Scan Peak SAR : 0.500 W/kg

SAR Test Report

By Operator : Jay
Measurement Date : 24-May-2011
Starting Time : 24-May-2011 09:18:37 AM
End Time : 24-May-2011 09:32:21 AM
Scanning Time : 824 secs

Product Data

Device Name : Intel Corporation
Serial No. : Engineering Sample
Mode : 802.11b
Model : Intel®Centrino®Advanced-N6230 (Model 62230ANHMW&62230ANHU)
Frequency : 2450.00 MHz
Max. Transmit Pwr : 0.05 W
Drift Time : 0 min(s)
Length : 8 mm
Width : 40 mm
Depth : 75 mm
Antenna Type : Chain B
Orientation : Side E
Power Drift-Start : 0.185 W/kg
Power Drift-Finish: 0.190 W/kg
Power Drift (%) : 2.703

Phantom Data

Name : APREL-Uni
Type : Uni-Phantom
Size (mm) : 280 x 280 x 200
Serial No. : System Default
Location : Center
Description : Uni-Phantom

Tissue Data

Type : BODY
Serial No. : 2450
Frequency : 2450.00 MHz
Last Calib. Date : 24-May-2011
Temperature : 20.00 °C
Ambient Temp. : 23.00 °C
Humidity : 46.00 RH%
Epsilon : 52.51 F/m
Sigma : 1.98 S/m
Density : 1000.00 kg/cu. m

Probe Data

Name : Probe 215 - RFEL
Model : E020
Type : E-Field Triangle
Serial No. : 215
Last Calib. Date : 22-Sep-2010
Frequency : 2450.00 MHz
Duty Cycle Factor: 1
Conversion Factor: 4.5
Probe Sensitivity: 1.20 1.20 1.20 $\mu\text{V}/(\text{V}/\text{m})^2$
Compression Point: 95.00 mV
Offset : 1.56 mm

Measurement Data

Crest Factor : 1
Scan Type : Complete
Tissue Temp. : 20.00 °C
Ambient Temp. : 23.00 °C
Set-up Date : 24-May-2011
Set-up Time : 7:02:24 AM
Area Scan : 5x6x1 : Measurement x=15mm, y=15mm, z=4mm
Zoom Scan : 5x5x8 : Measurement x=8mm, y=8mm, z=4mm

Other Data

DUT Position : Side E
Separation : 12 mm
Channel : Mid

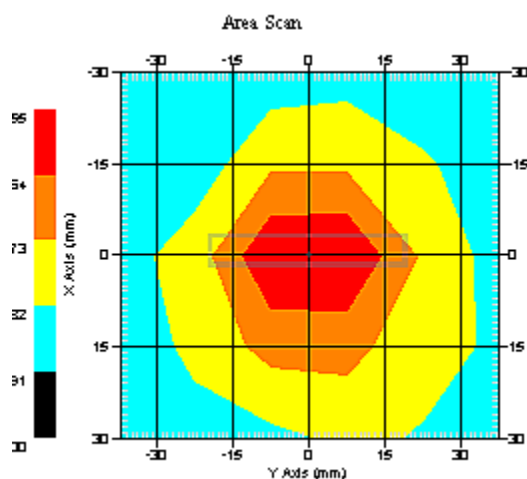

1 gram SAR value : 0.132 W/kg
10 gram SAR value : 0.103 W/kg
Area Scan Peak SAR : 0.254 W/kg
Zoom Scan Peak SAR : 0.400 W/kg

SAR Test Report

By Operator : Jay
Measurement Date : 24-May-2011
Starting Time : 24-May-2011 10:30:43 AM
End Time : 24-May-2011 10:44:28 AM
Scanning Time : 825 secs

Product Data

Device Name : Intel Corporation
Serial No. : Engineering Sample
Mode : 802.11b
Model : Intel®Centrino®Advanced-N6230 (Model 62230ANHMW&62230ANHU)
Frequency : 2450.00 MHz
Max. Transmit Pwr : 0.05 W
Drift Time : 0 min(s)
Length : 8 mm
Width : 75 mm
Depth : 40 mm
Antenna Type : Chain B
Orientation : Side F
Power Drift-Start : 0.130 W/kg
Power Drift-Finish: 0.134 W/kg
Power Drift (%) : 3.077

Phantom Data

Name : APREL-Uni
Type : Uni-Phantom
Size (mm) : 280 x 280 x 200
Serial No. : System Default
Location : Center
Description : Uni-Phantom

Tissue Data

Type : BODY
Serial No. : 2450
Frequency : 2450.00 MHz
Last Calib. Date : 24-May-2011
Temperature : 20.00 °C
Ambient Temp. : 23.00 °C
Humidity : 46.00 RH%
Epsilon : 52.51 F/m
Sigma : 1.98 S/m
Density : 1000.00 kg/cu. m

Probe Data

Name : Probe 215 - RFEL
Model : E020
Type : E-Field Triangle
Serial No. : 215
Last Calib. Date : 22-Sep-2010
Frequency : 2450.00 MHz
Duty Cycle Factor: 1
Conversion Factor: 4.5
Probe Sensitivity: 1.20 1.20 1.20 $\mu\text{V}/(\text{V}/\text{m})^2$
Compression Point: 95.00 mV
Offset : 1.56 mm

Measurement Data

Crest Factor : 1
Scan Type : Complete
Tissue Temp. : 20.00 °C
Ambient Temp. : 23.00 °C
Set-up Date : 24-May-2011
Set-up Time : 7:02:24 AM
Area Scan : 5x6x1 : Measurement x=15mm, y=15mm, z=4mm
Zoom Scan : 5x5x8 : Measurement x=8mm, y=8mm, z=4mm

Other Data

DUT Position : Side F
Separation : 12 mm
Channel : Mid

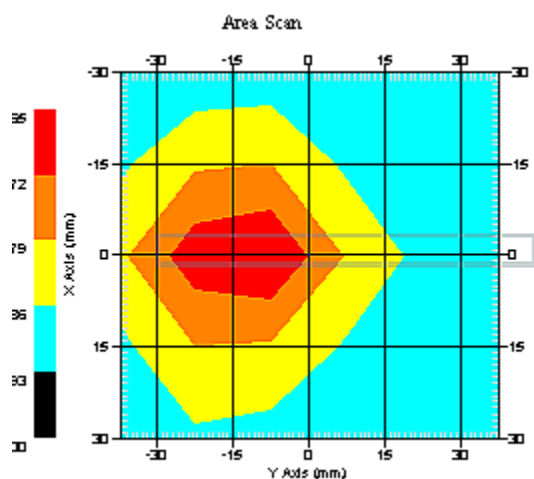

1 gram SAR value : 0.133 W/kg
10 gram SAR value : 0.101 W/kg
Area Scan Peak SAR : 0.264 W/kg
Zoom Scan Peak SAR : 0.405 W/kg

SAR Test Report

By Operator : Jay
Measurement Date : 21-May-2011
Starting Time : 21-May-2011 06:37:44 AM
End Time : 21-May-2011 07:04:44 AM
Scanning Time : 1620 secs

Product Data

Device Name : Intel Corporation
Serial No. : Engineering Sample
Mode : 802.11a
Model : Intel®Centrino®Advanced-N6230 (Model 62230ANHMW&62230ANHU)
Frequency : 5180.00 MHz
Max. Transmit Pwr : 0.045 W
Drift Time : 0 min(s)
Length : 40 mm
Width : 75 mm
Depth : 8 mm
Antenna Type : Chain A
Orientation : Side A
Power Drift-Start : 0.314 W/kg
Power Drift-Finish: 0.326 W/kg
Power Drift (%) : 3.827

Phantom Data

Name : APREL-Uni
Type : Uni-Phantom
Size (mm) : 280 x 280 x 200
Serial No. : System Default
Location : Center
Description : Uni-Phantom

Tissue Data

Type : BODY
Serial No. : 5250
Frequency : 5250.00 MHz
Last Calib. Date : 21-May-2011
Temperature : 20.00 °C
Ambient Temp. : 23.00 °C
Humidity : 50.00 RH%
Epsilon : 48.05 F/m
Sigma : 5.41 S/m
Density : 1000.00 kg/cu. m

Probe Data

Name : Probe E030-001 - RFEL
Model : E030
Type : E-Field Triangle
Serial No. : E030-001
Last Calib. Date : 12-Jul-2010
Frequency : 5200.00 MHz
Duty Cycle Factor: 1
Conversion Factor: 4.4
Probe Sensitivity: 1.20 1.20 1.20 $\mu\text{V}/(\text{V}/\text{m})^2$
Compression Point: 95.00 mV
Offset : 1.06 mm

Measurement Data

Crest Factor : 1
Scan Type : Complete
Tissue Temp. : 20.00 °C
Ambient Temp. : 23.00 °C
Set-up Date : 21-May-2011
Set-up Time : 7:41:40 AM
Area Scan : 5x9x1 : Measurement x=15mm, y=15mm, z=2mm
Zoom Scan : 7x7x10 : Measurement x=4mm, y=4mm, z=2.5mm

Other Data

DUT Position : Side A
Separation : 12 mm
Channel : Low

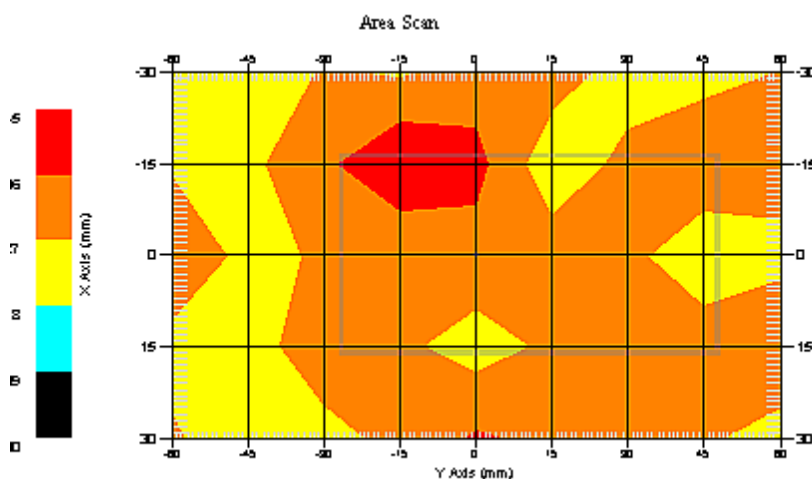

1 gram SAR value : 0.305 W/kg
10 gram SAR value : 0.156 W/kg
Area Scan Peak SAR : 0.543 W/kg
Zoom Scan Peak SAR : 0.930 W/kg

SAR Test Report

By Operator : Jay
Measurement Date : 21-May-2011
Starting Time : 21-May-2011 10:12:05 AM
End Time : 21-May-2011 10:39:02 AM
Scanning Time : 1617 secs

Product Data

Device Name : Intel Corporation
Serial No. : Engineering Sample
Mode : 802.11a
Model : Intel®Centrino®Advanced-N6230 (Model 62230ANHMW&62230ANHU)
Frequency : 5180.00 MHz
Max. Transmit Pwr : 0.045 W
Drift Time : 0 min(s)
Length : 40 mm
Width : 75 mm
Depth : 8 mm
Antenna Type : Chain A
Orientation : Side B
Power Drift-Start : 0.265 W/kg
Power Drift-Finish: 0.267 W/kg
Power Drift (%) : 0.535

Phantom Data

Name : APREL-Uni
Type : Uni-Phantom
Size (mm) : 280 x 280 x 200
Serial No. : System Default
Location : Center
Description : Uni-Phantom

Tissue Data

Type : BODY
Serial No. : 5250
Frequency : 5250.00 MHz
Last Calib. Date : 21-May-2011
Temperature : 20.00 °C
Ambient Temp. : 23.00 °C
Humidity : 50.00 RH%
Epsilon : 48.05 F/m
Sigma : 5.41 S/m
Density : 1000.00 kg/cu. m

Probe Data

Name : Probe E030-001 - RFEL
Model : E030
Type : E-Field Triangle
Serial No. : E030-001
Last Calib. Date : 12-Jul-2010
Frequency : 5200.00 MHz
Duty Cycle Factor: 1
Conversion Factor: 4.4
Probe Sensitivity: 1.20 1.20 1.20 $\mu\text{V}/(\text{V}/\text{m})^2$
Compression Point: 95.00 mV
Offset : 1.06 mm

Measurement Data

Crest Factor : 1
Scan Type : Complete
Tissue Temp. : 20.00 °C
Ambient Temp. : 23.00 °C
Set-up Date : 21-May-2011
Set-up Time : 6:55:23 AM
Area Scan : 5x9x1 : Measurement x=15mm, y=15mm, z=2mm
Zoom Scan : 7x7x10 : Measurement x=4mm, y=4mm, z=2.5mm

Other Data

DUT Position : Side B
Separation : 12 mm
Channel : Low

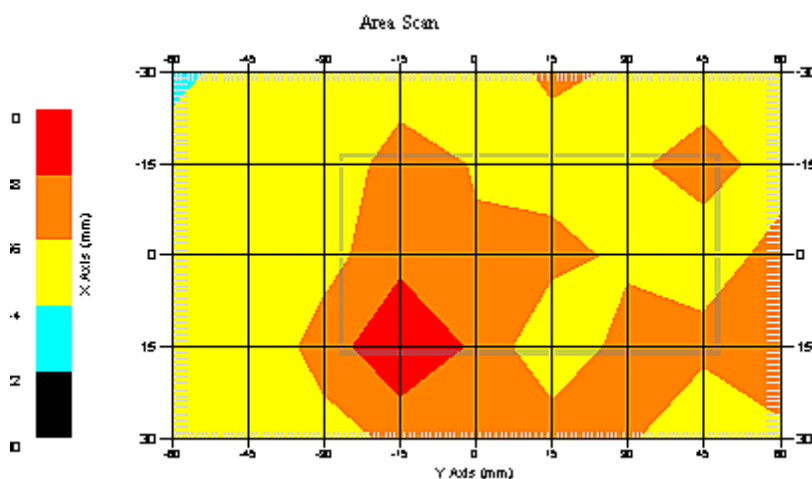

1 gram SAR value : 0.291 W/kg
10 gram SAR value : 0.147 W/kg
Area Scan Peak SAR : 0.610 W/kg
Zoom Scan Peak SAR : 0.860 W/kg

SAR Test Report

By Operator : Jay
Measurement Date : 21-May-2011
Starting Time : 21-May-2011 10:43:47 AM
End Time : 21-May-2011 11:07:03 AM
Scanning Time : 1396 secs

Product Data

Device Name : Intel Corporation
Serial No. : Engineering Sample
Mode : 802.11a
Model : Intel®Centrino®Advanced-N6230 (Model 62230ANHMW&62230ANHU)
Frequency : 5180.00 MHz
Max. Transmit Pwr : 0.045 W
Drift Time : 0 min(s)
Length : 8 mm
Width : 40 mm
Depth : 75 mm
Antenna Type : Chain A
Orientation : Side C
Power Drift-Start : 0.531 W/kg
Power Drift-Finish: 0.549 W/kg
Power Drift (%) : 3.387

Phantom Data

Name : APREL-Uni
Type : Uni-Phantom
Size (mm) : 280 x 280 x 200
Serial No. : System Default
Location : Center
Description : Uni-Phantom

Tissue Data

Type : BODY
Serial No. : 5250
Frequency : 5250.00 MHz
Last Calib. Date : 21-May-2011
Temperature : 20.00 °C
Ambient Temp. : 23.00 °C
Humidity : 50.00 RH%
Epsilon : 48.05 F/m
Sigma : 5.41 S/m
Density : 1000.00 kg/cu. m

Probe Data

Name : Probe E030-001 - RFEL
Model : E030
Type : E-Field Triangle
Serial No. : E030-001
Last Calib. Date : 12-Jul-2010
Frequency : 5200.00 MHz
Duty Cycle Factor: 1
Conversion Factor: 4.4
Probe Sensitivity: 1.20 1.20 1.20 $\mu\text{V}/(\text{V}/\text{m})^2$
Compression Point: 95.00 mV
Offset : 1.06 mm

Measurement Data

Crest Factor : 1
Scan Type : Complete
Tissue Temp. : 20.00 °C
Ambient Temp. : 23.00 °C
Set-up Date : 21-May-2011
Set-up Time : 11:46:57 AM
Area Scan : 5x6x1 : Measurement x=15mm, y=15mm, z=2mm
Zoom Scan : 7x7x10 : Measurement x=4mm, y=4mm, z=2.5mm

Other Data

DUT Position : Side C
Separation : 12 mm
Channel : Low

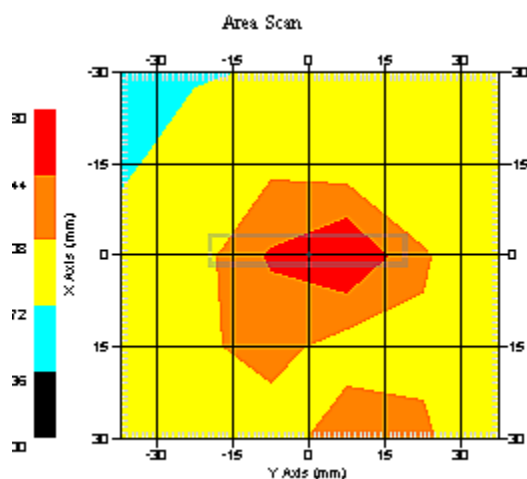

1 gram SAR value : 0.364 W/kg
10 gram SAR value : 0.198 W/kg
Area Scan Peak SAR : 0.680 W/kg
Zoom Scan Peak SAR : 0.940 W/kg

SAR-Z Axis
at Hotspot x:8.18 y:0.06

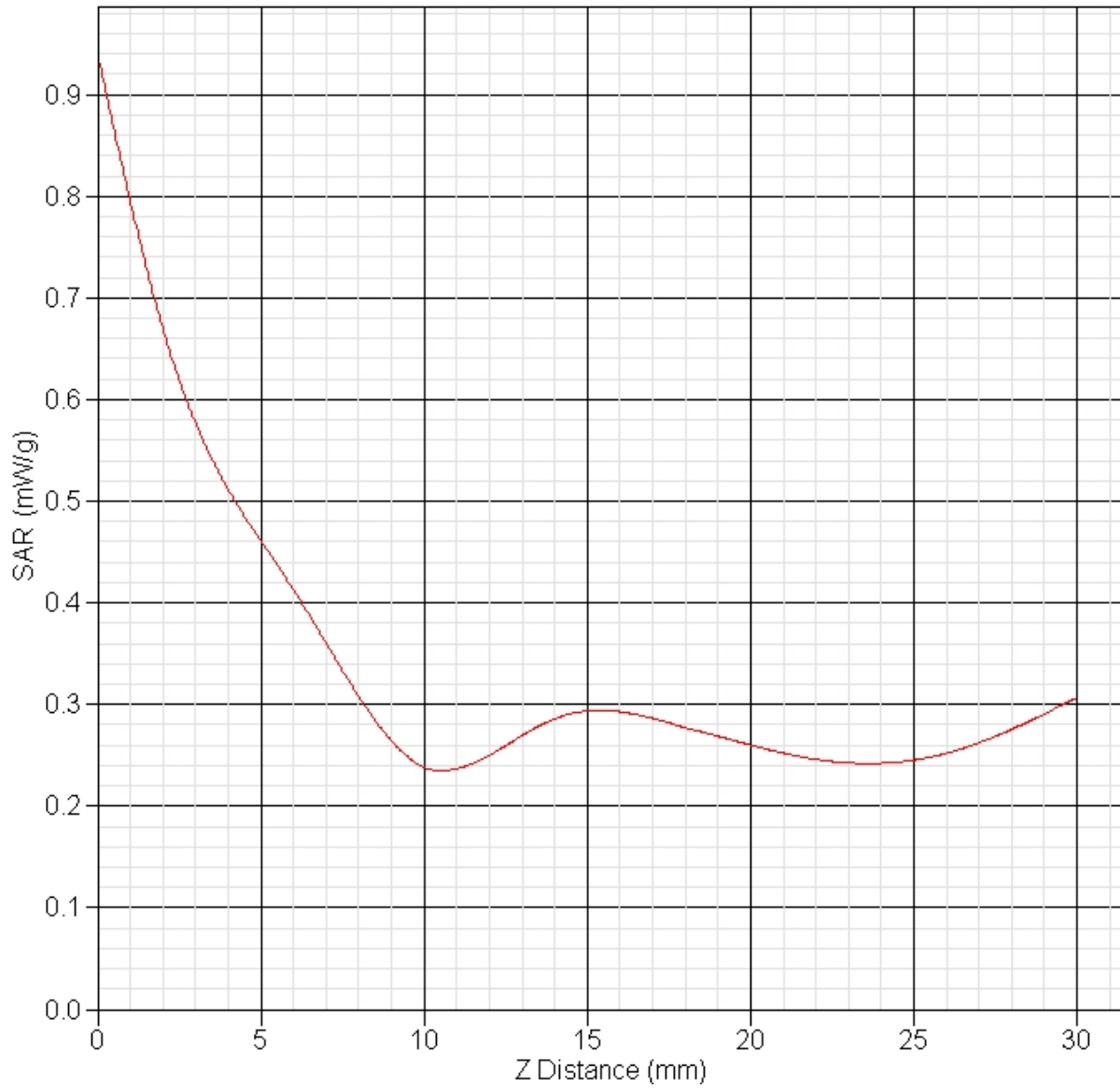

SAR Test Report

By Operator : Jay
Measurement Date : 21-May-2011
Starting Time : 21-May-2011 02:22:08 PM
End Time : 21-May-2011 02:45:58 PM
Scanning Time : 1430 secs

Product Data

Device Name : Intel Corporation
Serial No. : Engineering Sample
Mode : 802.11a
Model : Intel®Centrino®Advanced-N6230 (Model 62230ANHMW&62230ANHU)
Frequency : 5180.00 MHz
Max. Transmit Pwr : 0.045 W
Drift Time : 0 min(s)
Length : 8 mm
Width : 75 mm
Depth : 40 mm
Antenna Type : Chain A
Orientation : Side D
Power Drift-Start : 0.338 W/kg
Power Drift-Finish: 0.354 W/kg
Power Drift (%) : 4.759

Phantom Data

Name : APREL-Uni
Type : Uni-Phantom
Size (mm) : 280 x 280 x 200
Serial No. : System Default
Location : Center
Description : Uni-Phantom

Tissue Data

Type : BODY
Serial No. : 5250
Frequency : 5250.00 MHz
Last Calib. Date : 21-May-2011
Temperature : 20.00 °C
Ambient Temp. : 23.00 °C
Humidity : 50.00 RH%
Epsilon : 48.05 F/m
Sigma : 5.41 S/m
Density : 1000.00 kg/cu. m

Probe Data

Name : Probe E030-001 - RFEL
Model : E030
Type : E-Field Triangle
Serial No. : E030-001
Last Calib. Date : 12-Jul-2010
Frequency : 5200.00 MHz
Duty Cycle Factor: 1
Conversion Factor: 4.4
Probe Sensitivity: 1.20 1.20 1.20 $\mu\text{V}/(\text{V}/\text{m})^2$
Compression Point: 95.00 mV
Offset : 1.06 mm

Measurement Data

Crest Factor : 1
Scan Type : Complete
Tissue Temp. : 20.00 °C
Ambient Temp. : 23.00 °C
Set-up Date : 21-May-2011
Set-up Time : 3:17:34 PM
Area Scan : 5x6x1 : Measurement x=15mm, y=15mm, z=2mm
Zoom Scan : 7x7x10 : Measurement x=4mm, y=4mm, z=2.5mm

Other Data

DUT Position : Side D
Separation : 12 mm
Channel : Low

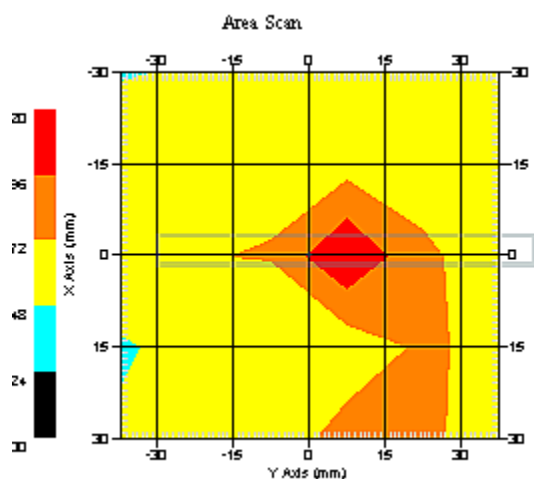

1 gram SAR value : 0.321 W/kg
10 gram SAR value : 0.155 W/kg
Area Scan Peak SAR : 0.519 W/kg
Zoom Scan Peak SAR : 0.790 W/kg

SAR Test Report

By Operator : Jay
Measurement Date : 21-May-2011
Starting Time : 21-May-2011 01:55:05 PM
End Time : 21-May-2011 02:18:55 PM
Scanning Time : 1430 secs

Product Data

Device Name : Intel Corporation
Serial No. : Engineering Sample
Mode : 802.11a
Model : Intel®Centrino®Advanced-N6230 (Model 62230ANHMW&62230ANHU)
Frequency : 5180.00 MHz
Max. Transmit Pwr : 0.045 W
Drift Time : 0 min(s)
Length : 8 mm
Width : 40 mm
Depth : 75 mm
Antenna Type : Chain A
Orientation : Side E
Power Drift-Start : 0.294 W/kg
Power Drift-Finish: 0.300 W/kg
Power Drift (%) : 2.048

Phantom Data

Name : APREL-Uni
Type : Uni-Phantom
Size (mm) : 280 x 280 x 200
Serial No. : System Default
Location : Center
Description : Uni-Phantom

Tissue Data

Type : BODY
Serial No. : 5250
Frequency : 5250.00 MHz
Last Calib. Date : 21-May-2011
Temperature : 20.00 °C
Ambient Temp. : 23.00 °C
Humidity : 50.00 RH%
Epsilon : 48.05 F/m
Sigma : 5.41 S/m
Density : 1000.00 kg/cu. m

Probe Data

Name : Probe E030-001 - RFEL
Model : E030
Type : E-Field Triangle
Serial No. : E030-001
Last Calib. Date : 12-Jul-2010
Frequency : 5200.00 MHz
Duty Cycle Factor: 1
Conversion Factor: 4.4
Probe Sensitivity: 1.20 1.20 1.20 $\mu\text{V}/(\text{V}/\text{m})^2$
Compression Point: 95.00 mV
Offset : 1.06 mm

Measurement Data

Crest Factor : 1
Scan Type : Complete
Tissue Temp. : 20.00 °C
Ambient Temp. : 23.00 °C
Set-up Date : 21-May-2011
Set-up Time : 7:05:01 AM
Area Scan : 5x6x1 : Measurement x=15mm, y=15mm, z=2mm
Zoom Scan : 7x7x10 : Measurement x=4mm, y=4mm, z=2.5mm

Other Data

DUT Position : Side E
Separation : 12 mm
Channel : Low

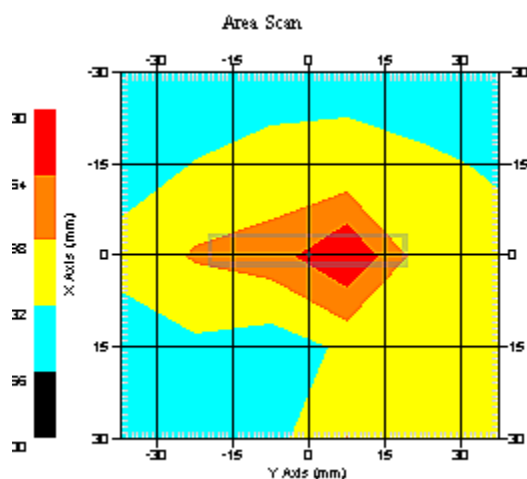

1 gram SAR value : 0.199 W/kg
10 gram SAR value : 0.093 W/kg
Area Scan Peak SAR : 0.328 W/kg
Zoom Scan Peak SAR : 0.450 W/kg

SAR Test Report

By Operator : Jay
Measurement Date : 21-May-2011
Starting Time : 21-May-2011 05:37:32 PM
End Time : 21-May-2011 06:01:44 PM
Scanning Time : 1452 secs

Product Data

Device Name : Intel Corporation
Serial No. : Engineering Sample
Mode : 802.11a
Model : Intel®Centrino®Advanced-N6230 (Model 62230ANHMW&62230ANHU)
Frequency : 5180.00 MHz
Max. Transmit Pwr : 0.045 W
Drift Time : 0 min(s)
Length : 8 mm
Width : 75 mm
Depth : 40 mm
Antenna Type : Chain A
Orientation : Side F
Power Drift-Start : 0.235 W/kg
Power Drift-Finish: 0.236 W/kg
Power Drift (%) : 0.426

Phantom Data

Name : APREL-Uni
Type : Uni-Phantom
Size (mm) : 280 x 280 x 200
Serial No. : System Default
Location : Center
Description : Uni-Phantom

Tissue Data

Type : BODY
Serial No. : 5250
Frequency : 5250.00 MHz
Last Calib. Date : 21-May-2011
Temperature : 20.00 °C
Ambient Temp. : 23.00 °C
Humidity : 50.00 RH%
Epsilon : 48.05 F/m
Sigma : 5.41 S/m
Density : 1000.00 kg/cu. m

Probe Data

Name : Probe E030-001 - RFEL
Model : E030
Type : E-Field Triangle
Serial No. : E030-001
Last Calib. Date : 12-Jul-2010
Frequency : 5200.00 MHz
Duty Cycle Factor: 1
Conversion Factor: 4.4
Probe Sensitivity: 1.20 1.20 1.20 $\mu\text{V}/(\text{V}/\text{m})^2$
Compression Point: 95.00 mV
Offset : 1.06 mm

Measurement Data

Crest Factor : 1
Scan Type : Complete
Tissue Temp. : 20.00 °C
Ambient Temp. : 23.00 °C
Set-up Date : 21-May-2011
Set-up Time : 7:05:01 AM
Area Scan : 5x6x1 : Measurement x=15mm, y=15mm, z=2mm
Zoom Scan : 7x7x10 : Measurement x=4mm, y=4mm, z=2.5mm

Other Data

DUT Position : Side F
Separation : 12 mm
Channel : Low

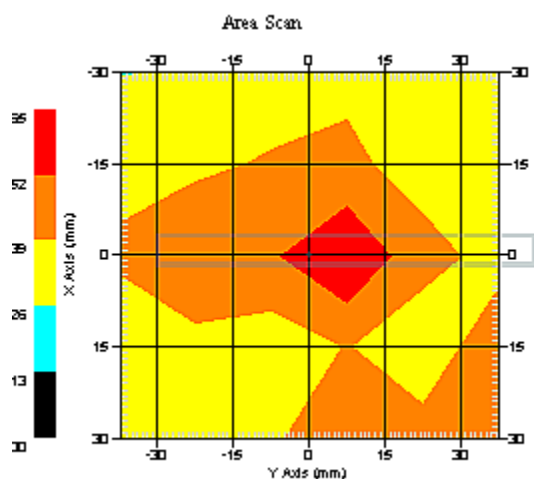

1 gram SAR value : 0.216 W/kg
10 gram SAR value : 0.175 W/kg
Area Scan Peak SAR : 0.365 W/kg
Zoom Scan Peak SAR : 0.520 W/kg

SAR Test Report

By Operator : Jay
Measurement Date : 21-May-2011
Starting Time : 21-May-2011 08:10:52 AM
End Time : 21-May-2011 08:37:50 AM
Scanning Time : 1618 secs

Product Data

Device Name : Intel Corporation
Serial No. : Engineering Sample
Mode : 802.11a
Model : Intel®Centrino®Advanced-N6230 (Model 62230ANHMW&62230ANHU)
Frequency : 5180.00 MHz
Max. Transmit Pwr : 0.045 W
Drift Time : 0 min(s)
Length : 40 mm
Width : 75 mm
Depth : 8 mm
Antenna Type : Chain B
Orientation : Side A
Power Drift-Start : 0.335 W/kg
Power Drift-Finish: 0.345 W/kg
Power Drift (%) : 2.969

Phantom Data

Name : APREL-Uni
Type : Uni-Phantom
Size (mm) : 280 x 280 x 200
Serial No. : System Default
Location : Center
Description : Uni-Phantom

Tissue Data

Type : BODY
Serial No. : 5250
Frequency : 5250.00 MHz
Last Calib. Date : 21-May-2011
Temperature : 20.00 °C
Ambient Temp. : 23.00 °C
Humidity : 50.00 RH%
Epsilon : 48.05 F/m
Sigma : 5.41 S/m
Density : 1000.00 kg/cu. m

Probe Data

Name : Probe E030-001 - RFEL
Model : E030
Type : E-Field Triangle
Serial No. : E030-001
Last Calib. Date : 12-Jul-2010
Frequency : 5200.00 MHz
Duty Cycle Factor: 1
Conversion Factor: 4.4
Probe Sensitivity: 1.20 1.20 1.20 $\mu\text{V}/(\text{V}/\text{m})^2$
Compression Point: 95.00 mV
Offset : 1.06 mm

Measurement Data

Crest Factor : 1
Scan Type : Complete
Tissue Temp. : 20.00 °C
Ambient Temp. : 23.00 °C
Set-up Date : 21-May-2011
Set-up Time : 7:41:40 AM
Area Scan : 5x9x1 : Measurement x=15mm, y=15mm, z=2mm
Zoom Scan : 7x7x10 : Measurement x=4mm, y=4mm, z=2.5mm

Other Data

DUT Position : Side A
Separation : 12 mm
Channel : Low

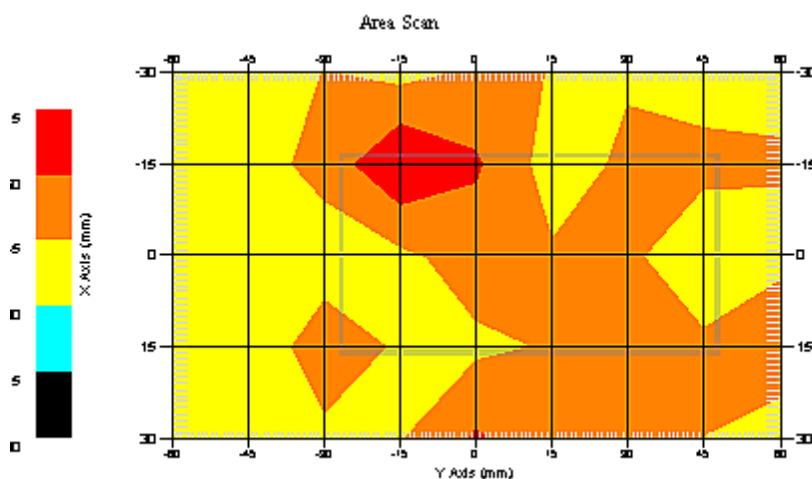

1 gram SAR value : 0.308 W/kg
10 gram SAR value : 0.157 W/kg
Area Scan Peak SAR : 0.474 W/kg
Zoom Scan Peak SAR : 0.770 W/kg

SAR Test Report

By Operator : Jay
Measurement Date : 21-May-2011
Starting Time : 21-May-2011 08:41:58 AM
End Time : 21-May-2011 09:07:45 AM
Scanning Time : 1547 secs

Product Data

Device Name : Intel Corporation
Serial No. : Engineering Sample
Mode : 802.11a
Model : Intel®Centrino®Advanced-N6230 (Model 62230ANHMW&62230ANHU)
Frequency : 5180.00 MHz
Max. Transmit Pwr : 0.045 W
Drift Time : 0 min(s)
Length : 40 mm
Width : 75 mm
Depth : 8 mm
Antenna Type : Chain B
Orientation : Side B
Power Drift-Start : 0.278 W/kg
Power Drift-Finish: 0.283 W/kg
Power Drift (%) : 1.702

Phantom Data

Name : APREL-Uni
Type : Uni-Phantom
Size (mm) : 280 x 280 x 200
Serial No. : System Default
Location : Center
Description : Uni-Phantom

Tissue Data

Type : BODY
Serial No. : 5250
Frequency : 5250.00 MHz
Last Calib. Date : 21-May-2011
Temperature : 20.00 °C
Ambient Temp. : 23.00 °C
Humidity : 50.00 RH%
Epsilon : 48.05 F/m
Sigma : 5.41 S/m
Density : 1000.00 kg/cu. m

Probe Data

Name : Probe E030-001 - RFEL
Model : E030
Type : E-Field Triangle
Serial No. : E030-001
Last Calib. Date : 12-Jul-2010
Frequency : 5200.00 MHz
Duty Cycle Factor: 1
Conversion Factor: 4.4
Probe Sensitivity: 1.20 1.20 1.20 $\mu\text{V}/(\text{V}/\text{m})^2$
Compression Point: 95.00 mV
Offset : 1.06 mm

Measurement Data

Crest Factor : 1
Scan Type : Complete
Tissue Temp. : 20.00 °C
Ambient Temp. : 23.00 °C
Set-up Date : 21-May-2011
Set-up Time : 11:46:57 AM
Area Scan : 5x9x1 : Measurement x=15mm, y=15mm, z=2mm
Zoom Scan : 7x7x10 : Measurement x=4mm, y=4mm, z=2.5mm

Other Data

DUT Position : Side B
Separation : 12 mm
Channel : Low

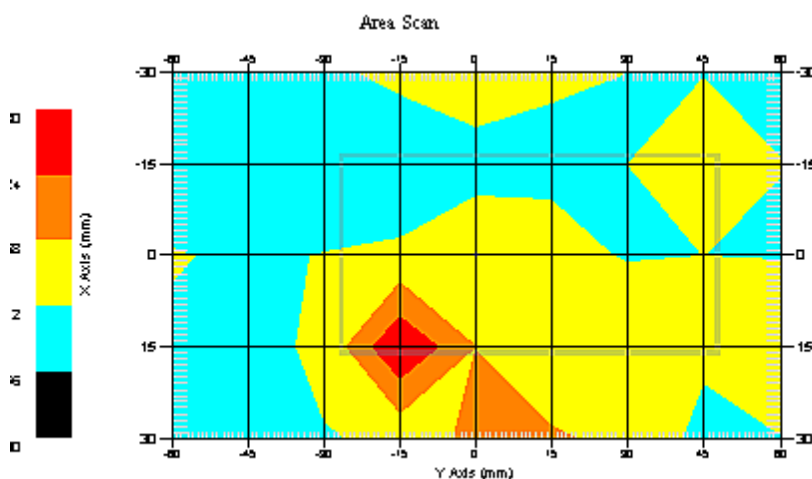

1 gram SAR value : 0.306 W/kg
10 gram SAR value : 0.153 W/kg
Area Scan Peak SAR : 0.578 W/kg
Zoom Scan Peak SAR : 0.830 W/kg

SAR Test Report

By Operator : Jay
Measurement Date : 21-May-2011
Starting Time : 21-May-2011 12:05:11 PM
End Time : 21-May-2011 12:28:22 PM
Scanning Time : 1391 secs

Product Data

Device Name : Intel Corporation
Serial No. : Engineering Sample
Mode : 802.11a
Model : Intel®Centrino®Advanced-N6230 (Model 62230ANHMW&62230ANHU)
Frequency : 5180.00 MHz
Max. Transmit Pwr : 0.045 W
Drift Time : 0 min(s)
Length : 8 mm
Width : 40 mm
Depth : 75 mm
Antenna Type : Chain B
Orientation : Side C
Power Drift-Start : 0.409 W/kg
Power Drift-Finish: 0.402 W/kg
Power Drift (%) : -1.716

Phantom Data

Name : APREL-Uni
Type : Uni-Phantom
Size (mm) : 280 x 280 x 200
Serial No. : System Default
Location : Center
Description : Uni-Phantom

Tissue Data

Type : BODY
Serial No. : 5250
Frequency : 5250.00 MHz
Last Calib. Date : 21-May-2011
Temperature : 20.00 °C
Ambient Temp. : 23.00 °C
Humidity : 50.00 RH%
Epsilon : 48.05 F/m
Sigma : 5.41 S/m
Density : 1000.00 kg/cu. m

Probe Data

Name : Probe E030-001 - RFEL
Model : E030
Type : E-Field Triangle
Serial No. : E030-001
Last Calib. Date : 12-Jul-2010
Frequency : 5200.00 MHz
Duty Cycle Factor: 1
Conversion Factor: 4.4
Probe Sensitivity: 1.20 1.20 1.20 $\mu\text{V}/(\text{V}/\text{m})^2$
Compression Point: 95.00 mV
Offset : 1.06 mm

Measurement Data

Crest Factor : 1
Scan Type : Complete
Tissue Temp. : 20.00 °C
Ambient Temp. : 23.00 °C
Set-up Date : 21-May-2011
Set-up Time : 11:46:57 AM
Area Scan : 5x6x1 : Measurement x=15mm, y=15mm, z=2mm
Zoom Scan : 7x7x10 : Measurement x=4mm, y=4mm, z=2.5mm

Other Data

DUT Position : Side C
Separation : 12 mm
Channel : Low

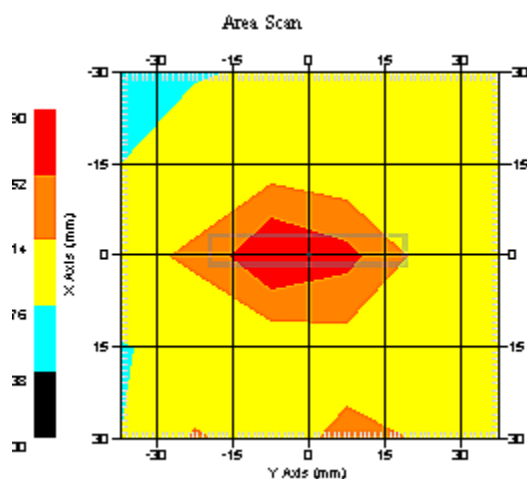

1 gram SAR value : 0.341 W/kg
10 gram SAR value : 0.190 W/kg
Area Scan Peak SAR : 0.589 W/kg
Zoom Scan Peak SAR : 0.901 W/kg

SAR Test Report

By Operator : Jay
Measurement Date : 21-May-2011
Starting Time : 21-May-2011 03:45:17 PM
End Time : 21-May-2011 04:09:14 PM
Scanning Time : 1437 secs

Product Data

Device Name : Intel Corporation
Serial No. : Engineering Sample
Mode : 802.11a
Model : Intel®Centrino®Advanced-N6230 (Model 62230ANHMW&62230ANHU)
Frequency : 5180.00 MHz
Max. Transmit Pwr : 0.045 W
Drift Time : 0 min(s)
Length : 8 mm
Width : 75 mm
Depth : 40 mm
Antenna Type : Chain B
Orientation : Side D
Power Drift-Start : 0.356 W/kg
Power Drift-Finish: 0.370 W/kg
Power Drift (%) : 3.863

Phantom Data

Name : APREL-Uni
Type : Uni-Phantom
Size (mm) : 280 x 280 x 200
Serial No. : System Default
Location : Center
Description : Uni-Phantom

Tissue Data

Type : BODY
Serial No. : 5250
Frequency : 5250.00 MHz
Last Calib. Date : 21-May-2011
Temperature : 20.00 °C
Ambient Temp. : 23.00 °C
Humidity : 50.00 RH%
Epsilon : 48.05 F/m
Sigma : 5.41 S/m
Density : 1000.00 kg/cu. m

Probe Data

Name : Probe E030-001 - RFEL
Model : E030
Type : E-Field Triangle
Serial No. : E030-001
Last Calib. Date : 12-Jul-2010
Frequency : 5200.00 MHz
Duty Cycle Factor: 1
Conversion Factor: 4.4
Probe Sensitivity: 1.20 1.20 1.20 $\mu\text{V}/(\text{V}/\text{m})^2$
Compression Point: 95.00 mV
Offset : 1.06 mm

Measurement Data

Crest Factor : 1
Scan Type : Complete
Tissue Temp. : 20.00 °C
Ambient Temp. : 23.00 °C
Set-up Date : 21-May-2011
Set-up Time : 3:17:34 PM
Area Scan : 5x6x1 : Measurement x=15mm, y=15mm, z=2mm
Zoom Scan : 7x7x10 : Measurement x=4mm, y=4mm, z=2.5mm

Other Data

DUT Position : Side D
Separation : 12 mm
Channel : Low

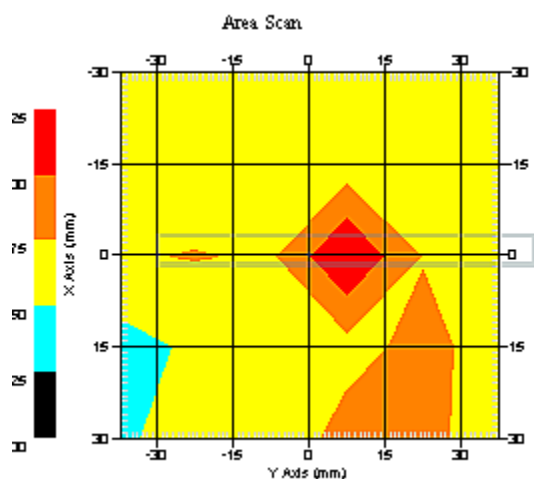

1 gram SAR value : 0.275 W/kg
10 gram SAR value : 0.129 W/kg
Area Scan Peak SAR : 0.425 W/kg
Zoom Scan Peak SAR : 0.860 W/kg

SAR Test Report

By Operator : Jay
Measurement Date : 21-May-2011
Starting Time : 21-May-2011 12:32:43 PM
End Time : 21-May-2011 12:56:22 PM
Scanning Time : 1419 secs

Product Data

Device Name : Intel Corporation
Serial No. : Engineering Sample
Mode : 802.11a
Model : Intel®Centrino®Advanced-N6230 (Model 62230ANHMW&62230ANHU)
Frequency : 5180.00 MHz
Max. Transmit Pwr : 0.045 W
Drift Time : 0 min(s)
Length : 8 mm
Width : 40 mm
Depth : 75 mm
Antenna Type : Chain B
Orientation : Side E
Power Drift-Start : 0.295 W/kg
Power Drift-Finish: 0.292 W/kg
Power Drift (%) : -1.019

Phantom Data

Name : APREL-Uni
Type : Uni-Phantom
Size (mm) : 280 x 280 x 200
Serial No. : System Default
Location : Center
Description : Uni-Phantom

Tissue Data

Type : BODY
Serial No. : 5250
Frequency : 5250.00 MHz
Last Calib. Date : 21-May-2011
Temperature : 20.00 °C
Ambient Temp. : 23.00 °C
Humidity : 50.00 RH%
Epsilon : 48.05 F/m
Sigma : 5.41 S/m
Density : 1000.00 kg/cu. m

Probe Data

Name : Probe E030-001 - RFEL
Model : E030
Type : E-Field Triangle
Serial No. : E030-001
Last Calib. Date : 12-Jul-2010
Frequency : 5200.00 MHz
Duty Cycle Factor: 1
Conversion Factor: 4.4
Probe Sensitivity: 1.20 1.20 1.20 $\mu\text{V}/(\text{V}/\text{m})^2$
Compression Point: 95.00 mV
Offset : 1.06 mm

Measurement Data

Crest Factor : 1
Scan Type : Complete
Tissue Temp. : 20.00 °C
Ambient Temp. : 23.00 °C
Set-up Date : 21-May-2011
Set-up Time : 7:05:01 AM
Area Scan : 5x6x1 : Measurement x=15mm, y=15mm, z=2mm
Zoom Scan : 7x7x10 : Measurement x=4mm, y=4mm, z=2.5mm

Other Data

DUT Position : Side E
Separation : 12 mm
Channel : Low

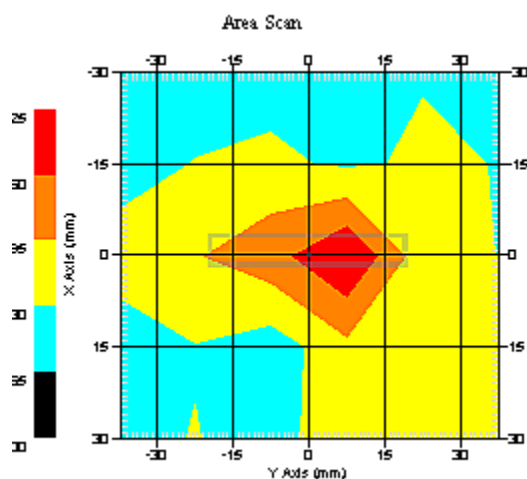

1 gram SAR value : 0.196 W/kg
10 gram SAR value : 0.096 W/kg
Area Scan Peak SAR : 0.325 W/kg
Zoom Scan Peak SAR : 0.690 W/kg

SAR Test Report

By Operator : Jay
Measurement Date : 21-May-2011
Starting Time : 21-May-2011 04:13:19 PM
End Time : 21-May-2011 04:37:09 PM
Scanning Time : 1430 secs

Product Data

Device Name : Intel Corporation
Serial No. : Engineering Sample
Mode : 802.11a
Model : Intel®Centrino®Advanced-N6230 (Model 62230ANHMW&62230ANHU)
Frequency : 5180.00 MHz
Max. Transmit Pwr : 0.045 W
Drift Time : 0 min(s)
Length : 8 mm
Width : 75 mm
Depth : 40 mm
Antenna Type : Chain B
Orientation : Side F
Power Drift-Start : 0.297 W/kg
Power Drift-Finish: 0.289 W/kg
Power Drift (%) : -2.691

Phantom Data

Name : APREL-Uni
Type : Uni-Phantom
Size (mm) : 280 x 280 x 200
Serial No. : System Default
Location : Center
Description : Uni-Phantom

Tissue Data

Type : BODY
Serial No. : 5250
Frequency : 5250.00 MHz
Last Calib. Date : 21-May-2011
Temperature : 20.00 °C
Ambient Temp. : 23.00 °C
Humidity : 50.00 RH%
Epsilon : 48.05 F/m
Sigma : 5.41 S/m
Density : 1000.00 kg/cu. m

Probe Data

Name : Probe E030-001 - RFEL
Model : E030
Type : E-Field Triangle
Serial No. : E030-001
Last Calib. Date : 12-Jul-2010
Frequency : 5200.00 MHz
Duty Cycle Factor: 1
Conversion Factor: 4.4
Probe Sensitivity: 1.20 1.20 1.20 $\mu\text{V}/(\text{V}/\text{m})^2$
Compression Point: 95.00 mV
Offset : 1.06 mm

Measurement Data

Crest Factor : 1
Scan Type : Complete
Tissue Temp. : 20.00 °C
Ambient Temp. : 23.00 °C
Set-up Date : 21-May-2011
Set-up Time : 7:05:01 AM
Area Scan : 5x6x1 : Measurement x=15mm, y=15mm, z=2mm
Zoom Scan : 7x7x10 : Measurement x=4mm, y=4mm, z=2.5mm

Other Data

DUT Position : Side F
Separation : 12 mm
Channel : Low

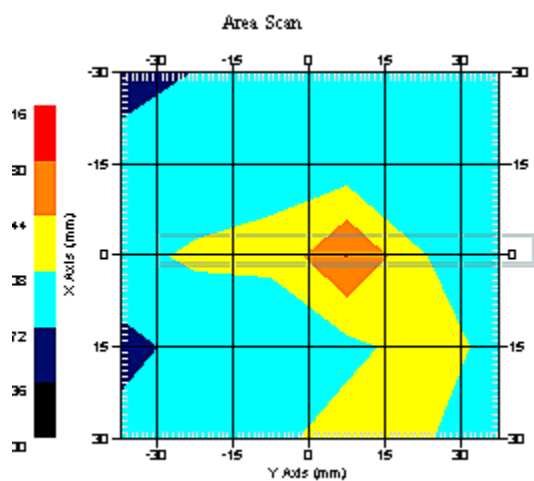

1 gram SAR value : 0.206 W/kg
10 gram SAR value : 0.080 W/kg
Area Scan Peak SAR : 0.482 W/kg
Zoom Scan Peak SAR : 0.730 W/kg

SAR Test Report

By Operator : Jay
Measurement Date : 21-May-2011
Starting Time : 21-May-2011 07:08:26 AM
End Time : 21-May-2011 07:35:28 AM
Scanning Time : 1622 secs

Product Data

Device Name : Intel Corporation
Serial No. : Engineering Sample
Mode : 802.11a
Model : Intel®Centrino®Advanced-N6230 (Model 62230ANHMW&62230ANHU)
Frequency : 5300.00 MHz
Max. Transmit Pwr : 0.045 W
Drift Time : 0 min(s)
Length : 40 mm
Width : 75 mm
Depth : 8 mm
Antenna Type : Chain A
Orientation : Side A
Power Drift-Start : 0.367 W/kg
Power Drift-Finish: 0.357 W/kg
Power Drift (%) : -2.720

Phantom Data

Name : APREL-Uni
Type : Uni-Phantom
Size (mm) : 280 x 280 x 200
Serial No. : System Default
Location : Center
Description : Uni-Phantom

Tissue Data

Type : BODY
Serial No. : 5250
Frequency : 5250.00 MHz
Last Calib. Date : 21-May-2011
Temperature : 20.00 °C
Ambient Temp. : 23.00 °C
Humidity : 50.00 RH%
Epsilon : 48.05 F/m
Sigma : 5.41 S/m
Density : 1000.00 kg/cu. m

Probe Data

Name : Probe E030-001 - RFEL
Model : E030
Type : E-Field Triangle
Serial No. : E030-001
Last Calib. Date : 12-Jul-2010
Frequency : 5200.00 MHz
Duty Cycle Factor: 1
Conversion Factor: 4.4
Probe Sensitivity: 1.20 1.20 1.20 $\mu\text{V}/(\text{V}/\text{m})^2$
Compression Point: 95.00 mV
Offset : 1.06 mm

Measurement Data

Crest Factor : 1
Scan Type : Complete
Tissue Temp. : 20.00 °C
Ambient Temp. : 23.00 °C
Set-up Date : 21-May-2011
Set-up Time : 7:41:40 AM
Area Scan : 5x9x1 : Measurement x=15mm, y=15mm, z=2mm
Zoom Scan : 7x7x10 : Measurement x=4mm, y=4mm, z=2.5mm

Other Data

DUT Position : Side A
Separation : 12 mm
Channel : Mid

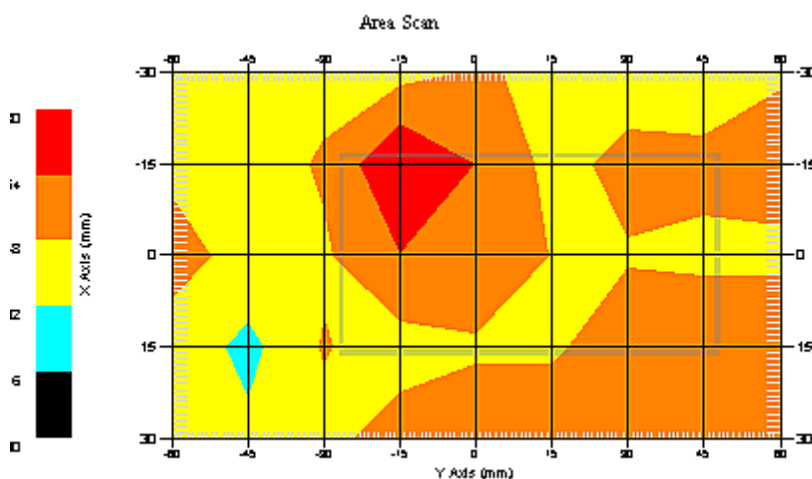

1 gram SAR value : 0.291 W/kg
10 gram SAR value : 0.186 W/kg
Area Scan Peak SAR : 0.579 W/kg
Zoom Scan Peak SAR : 0.880 W/kg

SAR Test Report

By Operator : Jay
Measurement Date : 21-May-2011
Starting Time : 21-May-2011 09:41:14 AM
End Time : 21-May-2011 10:08:07 AM
Scanning Time : 1613 secs

Product Data

Device Name : Intel Corporation
Serial No. : Engineering Sample
Mode : 802.11a
Model : Intel®Centrino®Advanced-N6230 (Model 62230ANHMW&62230ANHU)
Frequency : 5300.00 MHz
Max. Transmit Pwr : 0.045 W
Drift Time : 0 min(s)
Length : 40 mm
Width : 75 mm
Depth : 8 mm
Antenna Type : Chain A
Orientation : Side B
Power Drift-Start : 0.275 W/kg
Power Drift-Finish: 0.270 W/kg
Power Drift (%) : -1.812

Phantom Data

Name : APREL-Uni
Type : Uni-Phantom
Size (mm) : 280 x 280 x 200
Serial No. : System Default
Location : Center
Description : Uni-Phantom

Tissue Data

Type : BODY
Serial No. : 5250
Frequency : 5250.00 MHz
Last Calib. Date : 21-May-2011
Temperature : 20.00 °C
Ambient Temp. : 23.00 °C
Humidity : 50.00 RH%
Epsilon : 48.05 F/m
Sigma : 5.41 S/m
Density : 1000.00 kg/cu. m

Probe Data

Name : Probe E030-001 - RFEL
Model : E030
Type : E-Field Triangle
Serial No. : E030-001
Last Calib. Date : 12-Jul-2010
Frequency : 5200.00 MHz
Duty Cycle Factor: 1
Conversion Factor: 4.4
Probe Sensitivity: 1.20 1.20 1.20 $\mu\text{V}/(\text{V}/\text{m})^2$
Compression Point: 95.00 mV
Offset : 1.06 mm

Measurement Data

Crest Factor : 1
Scan Type : Complete
Tissue Temp. : 20.00 °C
Ambient Temp. : 23.00 °C
Set-up Date : 21-May-2011
Set-up Time : 6:55:23 AM
Area Scan : 5x9x1 : Measurement x=15mm, y=15mm, z=2mm
Zoom Scan : 7x7x10 : Measurement x=4mm, y=4mm, z=2.5mm

Other Data

DUT Position : Side B
Separation : 12 mm
Channel : Mid

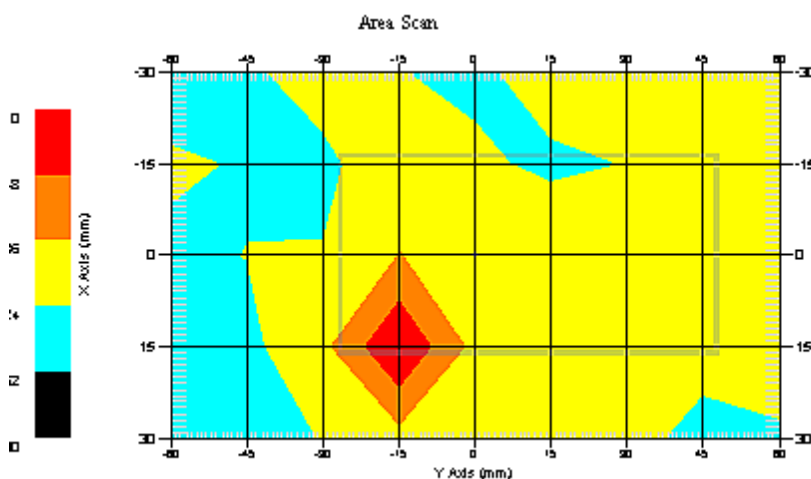

1 gram SAR value : 0.299 W/kg
10 gram SAR value : 0.177 W/kg
Area Scan Peak SAR : 0.609 W/kg
Zoom Scan Peak SAR : 0.870 W/kg

SAR Test Report

By Operator : Jay
Measurement Date : 21-May-2011
Starting Time : 21-May-2011 11:11:51 AM
End Time : 21-May-2011 11:34:57 AM
Scanning Time : 1386 secs

Product Data

Device Name : Intel Corporation
Serial No. : Engineering Sample
Mode : 802.11a
Model : Intel®Centrino®Advanced-N6230 (Model 62230ANHMW&62230ANHU)
Frequency : 5300.00 MHz
Max. Transmit Pwr : 0.045 W
Drift Time : 0 min(s)
Length : 8 mm
Width : 40 mm
Depth : 75 mm
Antenna Type : Chain A
Orientation : Side C
Power Drift-Start : 0.491 W/kg
Power Drift-Finish: 0.481 W/kg
Power Drift (%) : -2.025

Phantom Data

Name : APREL-Uni
Type : Uni-Phantom
Size (mm) : 280 x 280 x 200
Serial No. : System Default
Location : Center
Description : Uni-Phantom

Tissue Data

Type : BODY
Serial No. : 5250
Frequency : 5250.00 MHz
Last Calib. Date : 21-May-2011
Temperature : 20.00 °C
Ambient Temp. : 23.00 °C
Humidity : 50.00 RH%
Epsilon : 48.05 F/m
Sigma : 5.41 S/m
Density : 1000.00 kg/cu. m

Probe Data

Name : Probe E030-001 - RFEL
Model : E030
Type : E-Field Triangle
Serial No. : E030-001
Last Calib. Date : 12-Jul-2010
Frequency : 5200.00 MHz
Duty Cycle Factor: 1
Conversion Factor: 4.4
Probe Sensitivity: 1.20 1.20 1.20 $\mu\text{V}/(\text{V}/\text{m})^2$
Compression Point: 95.00 mV
Offset : 1.06 mm

Measurement Data

Crest Factor : 1
Scan Type : Complete
Tissue Temp. : 20.00 °C
Ambient Temp. : 23.00 °C
Set-up Date : 21-May-2011
Set-up Time : 11:46:57 AM
Area Scan : 5x6x1 : Measurement x=15mm, y=15mm, z=2mm
Zoom Scan : 7x7x10 : Measurement x=4mm, y=4mm, z=2.5mm

Other Data

DUT Position : Side C
Separation : 12 mm
Channel : Mid

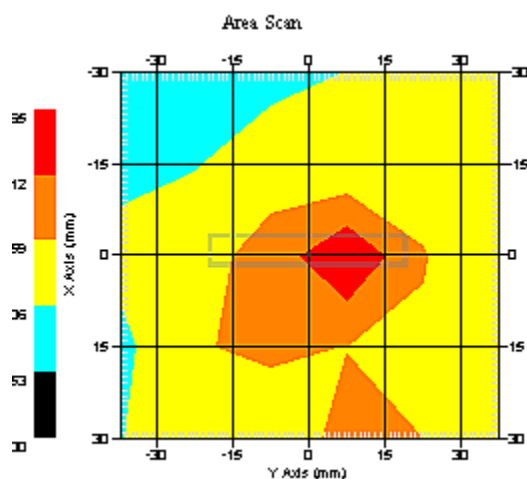

1 gram SAR value : 0.339 W/kg
10 gram SAR value : 0.122 W/kg
Area Scan Peak SAR : 0.763 W/kg
Zoom Scan Peak SAR : 0.920 W/kg

SAR Test Report

By Operator : Jay
Measurement Date : 21-May-2011
Starting Time : 21-May-2011 02:49:46 PM
End Time : 21-May-2011 03:13:40 PM
Scanning Time : 1434 secs

Product Data

Device Name : Intel Corporation
Serial No. : Engineering Sample
Mode : 802.11a
Model : Intel®Centrino®Advanced-N6230 (Model 62230ANHMW&62230ANHU)
Frequency : 5300.00 MHz
Max. Transmit Pwr : 0.045 W
Drift Time : 0 min(s)
Length : 8 mm
Width : 75 mm
Depth : 40 mm
Antenna Type : Chain A
Orientation : Side D
Power Drift-Start : 0.298 W/kg
Power Drift-Finish: 0.308 W/kg
Power Drift (%) : 3.350

Phantom Data

Name : APREL-Uni
Type : Uni-Phantom
Size (mm) : 280 x 280 x 200
Serial No. : System Default
Location : Center
Description : Uni-Phantom

Tissue Data

Type : BODY
Serial No. : 5250
Frequency : 5250.00 MHz
Last Calib. Date : 21-May-2011
Temperature : 20.00 °C
Ambient Temp. : 23.00 °C
Humidity : 50.00 RH%
Epsilon : 48.05 F/m
Sigma : 5.41 S/m
Density : 1000.00 kg/cu. m

Probe Data

Name : Probe E030-001 - RFEL
Model : E030
Type : E-Field Triangle
Serial No. : E030-001
Last Calib. Date : 12-Jul-2010
Frequency : 5200.00 MHz
Duty Cycle Factor: 1
Conversion Factor: 4.4
Probe Sensitivity: 1.20 1.20 1.20 $\mu\text{V}/(\text{V}/\text{m})^2$
Compression Point: 95.00 mV
Offset : 1.06 mm

Measurement Data

Crest Factor : 1
Scan Type : Complete
Tissue Temp. : 20.00 °C
Ambient Temp. : 23.00 °C
Set-up Date : 21-May-2011
Set-up Time : 3:17:34 PM
Area Scan : 5x6x1 : Measurement x=15mm, y=15mm, z=2mm
Zoom Scan : 7x7x10 : Measurement x=4mm, y=4mm, z=2.5mm

Other Data

DUT Position : Side D
Separation : 12 mm
Channel : Mid

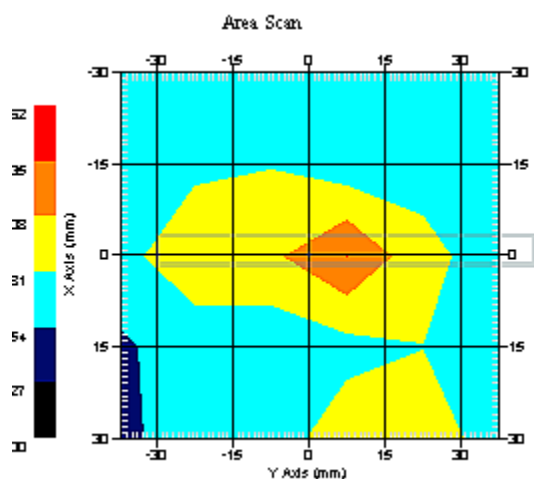

1 gram SAR value : 0.241 W/kg
10 gram SAR value : 0.169 W/kg
Area Scan Peak SAR : 0.536 W/kg
Zoom Scan Peak SAR : 0.740 W/kg

SAR Test Report

By Operator : Jay
Measurement Date : 21-May-2011
Starting Time : 21-May-2011 01:27:24 PM
End Time : 21-May-2011 01:51:19 PM
Scanning Time : 1435 secs

Product Data

Device Name : Intel Corporation
Serial No. : Engineering Sample
Mode : 802.11a
Model : Intel®Centrino®Advanced-N6230 (Model 62230ANHMW&62230ANHU)
Frequency : 5300.00 MHz
Max. Transmit Pwr : 0.045 W
Drift Time : 0 min(s)
Length : 8 mm
Width : 40 mm
Depth : 75 mm
Antenna Type : Chain A
Orientation : Side E
Power Drift-Start : 0.199 W/kg
Power Drift-Finish: 0.204 W/kg
Power Drift (%) : 2.511

Phantom Data

Name : APREL-Uni
Type : Uni-Phantom
Size (mm) : 280 x 280 x 200
Serial No. : System Default
Location : Center
Description : Uni-Phantom

Tissue Data

Type : BODY
Serial No. : 5250
Frequency : 5250.00 MHz
Last Calib. Date : 21-May-2011
Temperature : 20.00 °C
Ambient Temp. : 23.00 °C
Humidity : 50.00 RH%
Epsilon : 48.05 F/m
Sigma : 5.41 S/m
Density : 1000.00 kg/cu. m

Probe Data

Name : Probe E030-001 - RFEL
Model : E030
Type : E-Field Triangle
Serial No. : E030-001
Last Calib. Date : 12-Jul-2010
Frequency : 5200.00 MHz
Duty Cycle Factor: 1
Conversion Factor: 4.4
Probe Sensitivity: 1.20 1.20 1.20 $\mu\text{V}/(\text{V}/\text{m})^2$
Compression Point: 95.00 mV
Offset : 1.06 mm

Measurement Data

Crest Factor : 1
Scan Type : Complete
Tissue Temp. : 20.00 °C
Ambient Temp. : 23.00 °C
Set-up Date : 21-May-2011
Set-up Time : 7:05:01 AM
Area Scan : 5x6x1 : Measurement x=15mm, y=15mm, z=2mm
Zoom Scan : 7x7x10 : Measurement x=4mm, y=4mm, z=2.5mm

Other Data

DUT Position : Side E
Separation : 12 mm
Channel : Mid

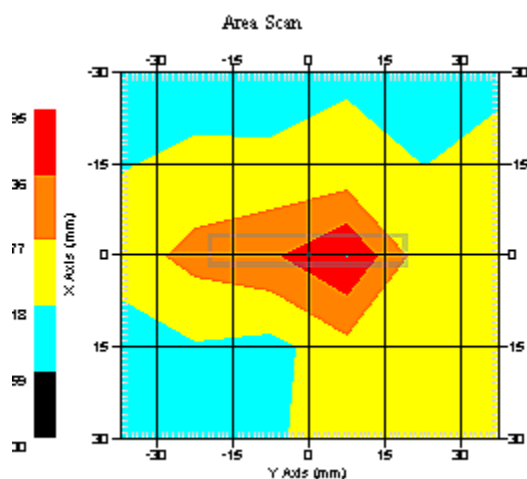

1 gram SAR value : 0.194 W/kg
10 gram SAR value : 0.094 W/kg
Area Scan Peak SAR : 0.495 W/kg
Zoom Scan Peak SAR : 0.730 W/kg

SAR Test Report

By Operator : Jay
Measurement Date : 21-May-2011
Starting Time : 21-May-2011 05:09:33 PM
End Time : 21-May-2011 05:33:20 PM
Scanning Time : 1427 secs

Product Data

Device Name : Intel Corporation
Serial No. : Engineering Sample
Mode : 802.11a
Model : Intel®Centrino®Advanced-N6230 (Model 62230ANHMW&62230ANHU)
Frequency : 5300.00 MHz
Max. Transmit Pwr : 0.045 W
Drift Time : 0 min(s)
Length : 8 mm
Width : 75 mm
Depth : 40 mm
Antenna Type : Chain A
Orientation : Side F
Power Drift-Start : 0.294 W/kg
Power Drift-Finish: 0.303 W/kg
Power Drift (%) : 3.060

Phantom Data

Name : APREL-Uni
Type : Uni-Phantom
Size (mm) : 280 x 280 x 200
Serial No. : System Default
Location : Center
Description : Uni-Phantom

Tissue Data

Type : BODY
Serial No. : 5250
Frequency : 5250.00 MHz
Last Calib. Date : 21-May-2011
Temperature : 20.00 °C
Ambient Temp. : 23.00 °C
Humidity : 50.00 RH%
Epsilon : 48.05 F/m
Sigma : 5.41 S/m
Density : 1000.00 kg/cu. m

Probe Data

Name : Probe E030-001 - RFEL
Model : E030
Type : E-Field Triangle
Serial No. : E030-001
Last Calib. Date : 12-Jul-2010
Frequency : 5200.00 MHz
Duty Cycle Factor: 1
Conversion Factor: 4.4
Probe Sensitivity: 1.20 1.20 1.20 $\mu\text{V}/(\text{V}/\text{m})^2$
Compression Point: 95.00 mV
Offset : 1.06 mm

Measurement Data

Crest Factor : 1
Scan Type : Complete
Tissue Temp. : 20.00 °C
Ambient Temp. : 23.00 °C
Set-up Date : 21-May-2011
Set-up Time : 7:05:01 AM
Area Scan : 5x6x1 : Measurement x=15mm, y=15mm, z=2mm
Zoom Scan : 7x7x10 : Measurement x=4mm, y=4mm, z=2.5mm

Other Data

DUT Position : Side F
Separation : 12 mm
Channel : Mid

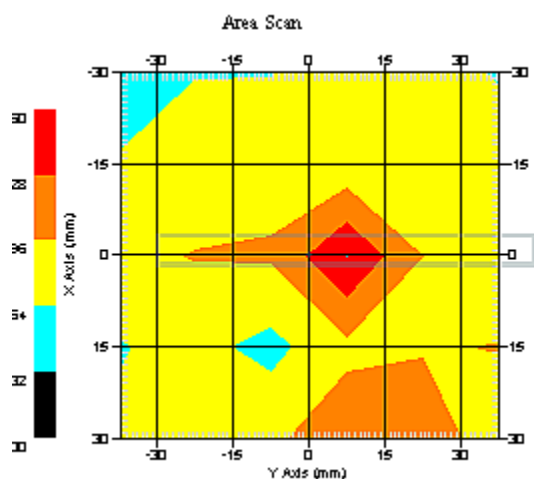

1 gram SAR value : 0.204 W/kg
10 gram SAR value : 0.096 W/kg
Area Scan Peak SAR : 0.460 W/kg
Zoom Scan Peak SAR : 0.750 W/kg

SAR Test Report

By Operator : Jay
Measurement Date : 21-May-2011
Starting Time : 21-May-2011 07:39:20 AM
End Time : 21-May-2011 08:06:27 AM
Scanning Time : 1627 secs

Product Data

Device Name : Intel Corporation
Serial No. : Engineering Sample
Mode : 802.11a
Model : Intel®Centrino®Advanced-N6230 (Model 62230ANHMW&62230ANHU)
Frequency : 5300.00 MHz
Max. Transmit Pwr : 0.045 W
Drift Time : 0 min(s)
Length : 40 mm
Width : 75 mm
Depth : 8 mm
Antenna Type : Chain B
Orientation : Side A
Power Drift-Start : 0.337 W/kg
Power Drift-Finish: 0.322 W/kg
Power Drift (%) : 4.450

Phantom Data

Name : APREL-Uni
Type : Uni-Phantom
Size (mm) : 280 x 280 x 200
Serial No. : System Default
Location : Center
Description : Uni-Phantom

Tissue Data

Type : BODY
Serial No. : 5250
Frequency : 5250.00 MHz
Last Calib. Date : 21-May-2011
Temperature : 20.00 °C
Ambient Temp. : 23.00 °C
Humidity : 50.00 RH%
Epsilon : 48.05 F/m
Sigma : 5.41 S/m
Density : 1000.00 kg/cu. m

Probe Data

Name : Probe E030-001 - RFEL
Model : E030
Type : E-Field Triangle
Serial No. : E030-001
Last Calib. Date : 12-Jul-2010
Frequency : 5200.00 MHz
Duty Cycle Factor: 1
Conversion Factor: 4.4
Probe Sensitivity: 1.20 1.20 1.20 $\mu\text{V}/(\text{V}/\text{m})^2$
Compression Point: 95.00 mV
Offset : 1.06 mm

Measurement Data

Crest Factor : 1
Scan Type : Complete
Tissue Temp. : 20.00 °C
Ambient Temp. : 23.00 °C
Set-up Date : 21-May-2011
Set-up Time : 7:41:40 AM
Area Scan : 5x9x1 : Measurement x=15mm, y=15mm, z=2mm
Zoom Scan : 7x7x10 : Measurement x=4mm, y=4mm, z=2.5mm

Other Data

DUT Position : Side A
Separation : 12 mm
Channel : Mid

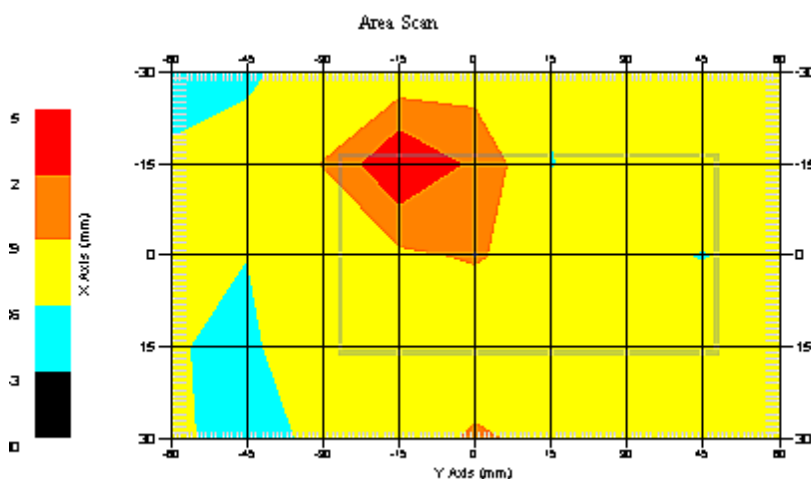

1 gram SAR value : 0.321 W/kg
10 gram SAR value : 0.191 W/kg
Area Scan Peak SAR : 0.614 W/kg
Zoom Scan Peak SAR : 0.941 W/kg

SAR Test Report

By Operator : Jay
Measurement Date : 21-May-2011
Starting Time : 21-May-2011 09:11:53 AM
End Time : 21-May-2011 09:37:27 AM
Scanning Time : 1534 secs

Product Data

Device Name : Intel Corporation
Serial No. : Engineering Sample
Mode : 802.11a
Model : Intel®Centrino®Advanced-N6230 (Model 62230ANHMW&62230ANHU)
Frequency : 5300.00 MHz
Max. Transmit Pwr : 0.045 W
Drift Time : 0 min(s)
Length : 40 mm
Width : 75 mm
Depth : 8 mm
Antenna Type : Chain B
Orientation : Side B
Power Drift-Start : 0.302 W/kg
Power Drift-Finish: 0.295 W/kg
Power Drift (%) : -2.316

Phantom Data

Name : APREL-Uni
Type : Uni-Phantom
Size (mm) : 280 x 280 x 200
Serial No. : System Default
Location : Center
Description : Uni-Phantom

Tissue Data

Type : BODY
Serial No. : 5250
Frequency : 5250.00 MHz
Last Calib. Date : 21-May-2011
Temperature : 20.00 °C
Ambient Temp. : 23.00 °C
Humidity : 50.00 RH%
Epsilon : 48.05 F/m
Sigma : 5.41 S/m
Density : 1000.00 kg/cu. m

Probe Data

Name : Probe E030-001 - RFEL
Model : E030
Type : E-Field Triangle
Serial No. : E030-001
Last Calib. Date : 12-Jul-2010
Frequency : 5200.00 MHz
Duty Cycle Factor: 1
Conversion Factor: 4.4
Probe Sensitivity: 1.20 1.20 1.20 $\mu\text{V}/(\text{V}/\text{m})^2$
Compression Point: 95.00 mV
Offset : 1.06 mm

Measurement Data

Crest Factor : 1
Scan Type : Complete
Tissue Temp. : 20.00 °C
Ambient Temp. : 23.00 °C
Set-up Date : 21-May-2011
Set-up Time : 11:46:57 AM
Area Scan : 5x9x1 : Measurement x=15mm, y=15mm, z=2mm
Zoom Scan : 7x7x10 : Measurement x=4mm, y=4mm, z=2.5mm

Other Data

DUT Position : Side B
Separation : 12 mm
Channel : Mid

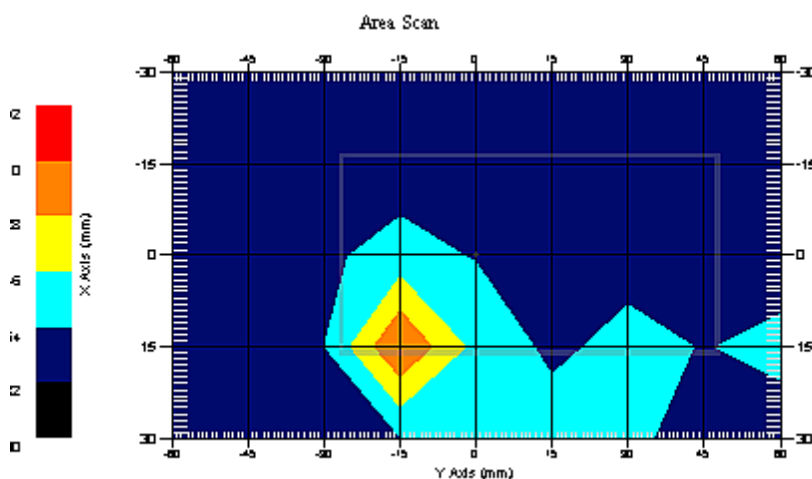

1 gram SAR value : 0.331 W/kg
10 gram SAR value : 0.166 W/kg
Area Scan Peak SAR : 0.511 W/kg
Zoom Scan Peak SAR : 0.841 W/kg

SAR Test Report

By Operator : Jay
Measurement Date : 21-May-2011
Starting Time : 21-May-2011 11:38:36 AM
End Time : 21-May-2011 12:01:50 PM
Scanning Time : 1394 secs

Product Data

Device Name : Intel Corporation
Serial No. : Engineering Sample
Mode : 802.11a
Model : Intel®Centrino®Advanced-N6230 (Model 62230ANHMW&62230ANHU)
Frequency : 5300.00 MHz
Max. Transmit Pwr : 0.045 W
Drift Time : 0 min(s)
Length : 8 mm
Width : 40 mm
Depth : 75 mm
Antenna Type : Chain B
Orientation : Side C
Power Drift-Start : 0.257 W/kg
Power Drift-Finish: 0.249 W/kg
Power Drift (%) : -3.112

Phantom Data

Name : APREL-Uni
Type : Uni-Phantom
Size (mm) : 280 x 280 x 200
Serial No. : System Default
Location : Center
Description : Uni-Phantom

Tissue Data

Type : BODY
Serial No. : 5250
Frequency : 5250.00 MHz
Last Calib. Date : 21-May-2011
Temperature : 20.00 °C
Ambient Temp. : 23.00 °C
Humidity : 50.00 RH%
Epsilon : 48.05 F/m
Sigma : 5.41 S/m
Density : 1000.00 kg/cu. m

Probe Data

Name : Probe E030-001 - RFEL
Model : E030
Type : E-Field Triangle
Serial No. : E030-001
Last Calib. Date : 12-Jul-2010
Frequency : 5200.00 MHz
Duty Cycle Factor: 1
Conversion Factor: 4.4
Probe Sensitivity: 1.20 1.20 1.20 $\mu\text{V}/(\text{V}/\text{m})^2$
Compression Point: 95.00 mV
Offset : 1.06 mm

Measurement Data

Crest Factor : 1
Scan Type : Complete
Tissue Temp. : 20.00 °C
Ambient Temp. : 23.00 °C
Set-up Date : 21-May-2011
Set-up Time : 11:46:57 AM
Area Scan : 5x6x1 : Measurement x=15mm, y=15mm, z=2mm
Zoom Scan : 7x7x10 : Measurement x=4mm, y=4mm, z=2.5mm

Other Data

DUT Position : Side C
Separation : 12 mm
Channel : Mid

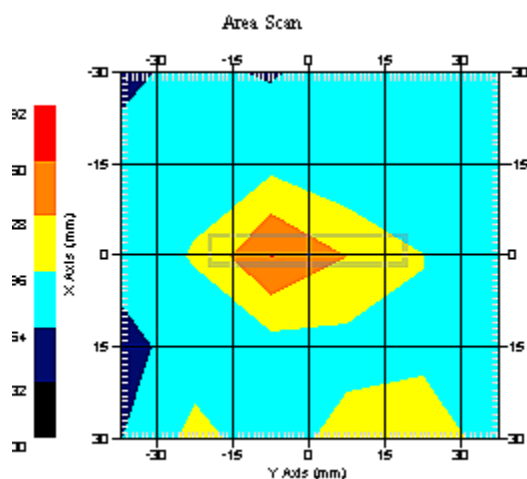

1 gram SAR value : 0.353 W/kg
10 gram SAR value : 0.181 W/kg
Area Scan Peak SAR : 0.562 W/kg
Zoom Scan Peak SAR : 0.961 W/kg

SAR-Z Axis
at Hotspot x:8.12 y:8.06

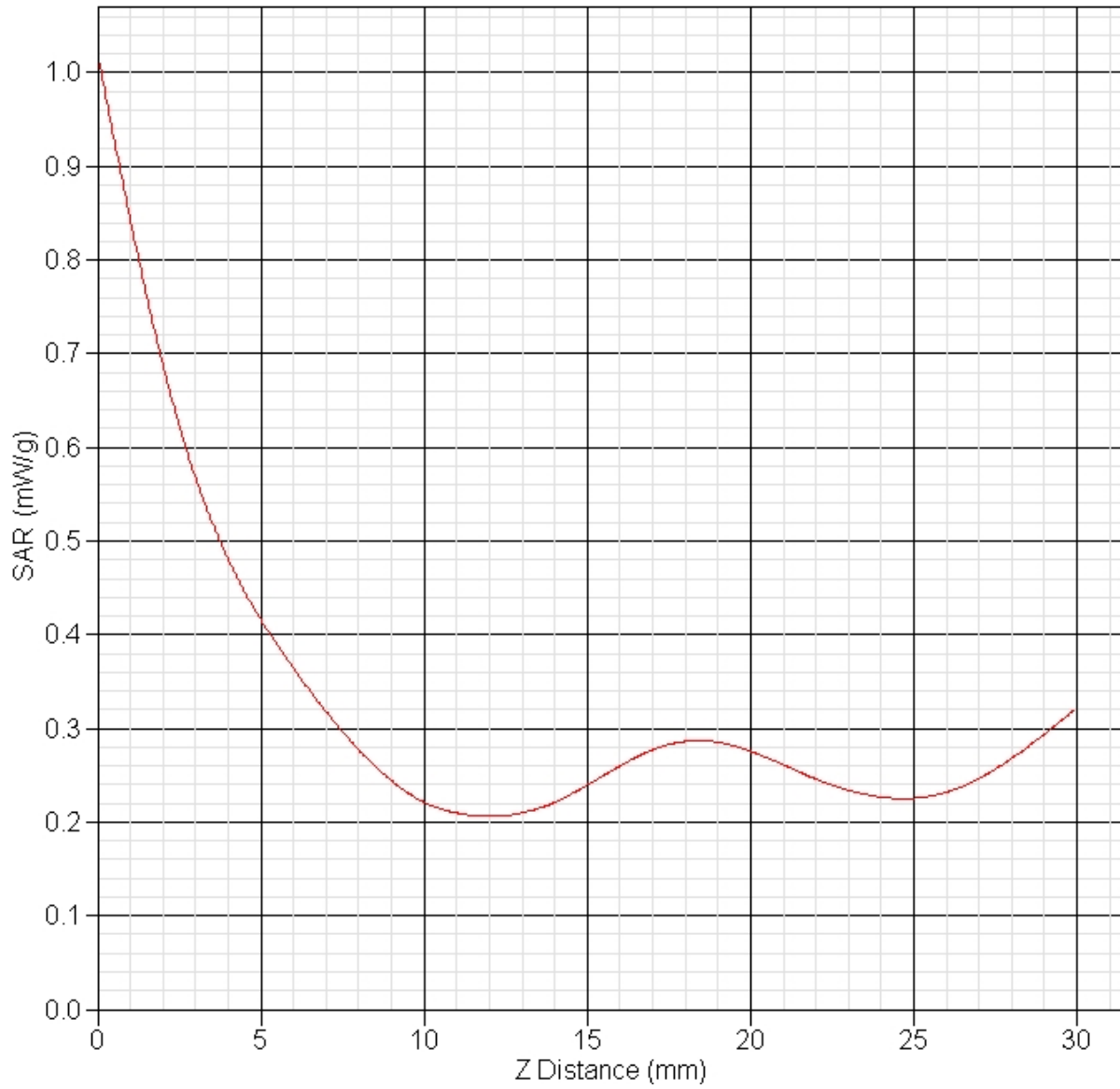

SAR Test Report

By Operator : Jay
Measurement Date : 21-May-2011
Starting Time : 21-May-2011 03:17:29 PM
End Time : 21-May-2011 03:41:13 PM
Scanning Time : 1424 secs

Product Data

Device Name : Intel Corporation
Serial No. : Engineering Sample
Mode : 802.11a
Model : Intel®Centrino®Advanced-N6230 (Model 62230ANHMW&62230ANHU)
Frequency : 5300.00 MHz
Max. Transmit Pwr : 0.045 W
Drift Time : 0 min(s)
Length : 8 mm
Width : 75 mm
Depth : 40 mm
Antenna Type : Chain B
Orientation : Side D
Power Drift-Start : 0.299 W/kg
Power Drift-Finish: 0.304 W/kg
Power Drift (%) : 1.671

Phantom Data

Name : APREL-Uni
Type : Uni-Phantom
Size (mm) : 280 x 280 x 200
Serial No. : System Default
Location : Center
Description : Uni-Phantom

Tissue Data

Type : BODY
Serial No. : 5250
Frequency : 5250.00 MHz
Last Calib. Date : 21-May-2011
Temperature : 20.00 °C
Ambient Temp. : 23.00 °C
Humidity : 50.00 RH%
Epsilon : 48.05 F/m
Sigma : 5.41 S/m
Density : 1000.00 kg/cu. m

Probe Data

Name : Probe E030-001 - RFEL
Model : E030
Type : E-Field Triangle
Serial No. : E030-001
Last Calib. Date : 12-Jul-2010
Frequency : 5200.00 MHz
Duty Cycle Factor: 1
Conversion Factor: 4.4
Probe Sensitivity: 1.20 1.20 1.20 $\mu\text{V}/(\text{V}/\text{m})^2$
Compression Point: 95.00 mV
Offset : 1.06 mm

Measurement Data

Crest Factor : 1
Scan Type : Complete
Tissue Temp. : 20.00 °C
Ambient Temp. : 23.00 °C
Set-up Date : 21-May-2011
Set-up Time : 3:17:34 PM
Area Scan : 5x6x1 : Measurement x=15mm, y=15mm, z=2mm
Zoom Scan : 7x7x10 : Measurement x=4mm, y=4mm, z=2.5mm

Other Data

DUT Position : Side D
Separation : 12 mm
Channel : Mid

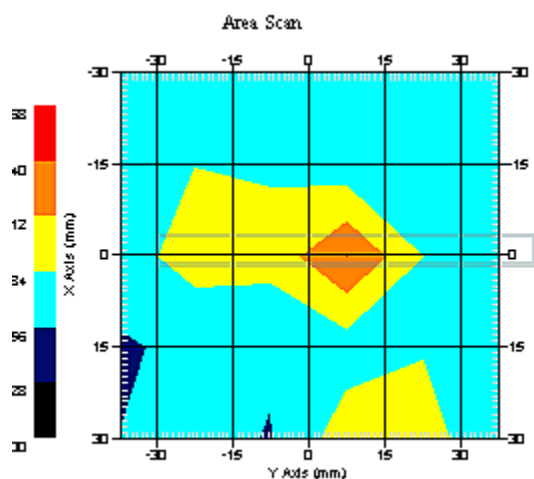

1 gram SAR value : 0.236 W/kg
10 gram SAR value : 0.169 W/kg
Area Scan Peak SAR : 0.541 W/kg
Zoom Scan Peak SAR : 0.740 W/kg

SAR Test Report

By Operator : Jay
Measurement Date : 21-May-2011
Starting Time : 21-May-2011 01:00:03 PM
End Time : 21-May-2011 01:23:56 PM
Scanning Time : 1433 secs

Product Data

Device Name : Intel Corporation
Serial No. : Engineering Sample
Mode : 802.11a
Model : Intel®Centrino®Advanced-N6230 (Model 62230ANHMW&62230ANHU)
Frequency : 5300.00 MHz
Max. Transmit Pwr : 0.045 W
Drift Time : 0 min(s)
Length : 8 mm
Width : 40 mm
Depth : 75 mm
Antenna Type : Chain B
Orientation : Side E
Power Drift-Start : 0.505 W/kg
Power Drift-Finish: 0.499 W/kg
Power Drift (%) : -1.128

Phantom Data

Name : APREL-Uni
Type : Uni-Phantom
Size (mm) : 280 x 280 x 200
Serial No. : System Default
Location : Center
Description : Uni-Phantom

Tissue Data

Type : BODY
Serial No. : 5250
Frequency : 5250.00 MHz
Last Calib. Date : 21-May-2011
Temperature : 20.00 °C
Ambient Temp. : 23.00 °C
Humidity : 50.00 RH%
Epsilon : 48.05 F/m
Sigma : 5.41 S/m
Density : 1000.00 kg/cu. m

Probe Data

Name : Probe E030-001 - RFEL
Model : E030
Type : E-Field Triangle
Serial No. : E030-001
Last Calib. Date : 12-Jul-2010
Frequency : 5200.00 MHz
Duty Cycle Factor: 1
Conversion Factor: 4.4
Probe Sensitivity: 1.20 1.20 1.20 $\mu\text{V}/(\text{V}/\text{m})^2$
Compression Point: 95.00 mV
Offset : 1.06 mm

Measurement Data

Crest Factor : 1
Scan Type : Complete
Tissue Temp. : 20.00 °C
Ambient Temp. : 23.00 °C
Set-up Date : 21-May-2011
Set-up Time : 7:05:01 AM
Area Scan : 5x6x1 : Measurement x=15mm, y=15mm, z=2mm
Zoom Scan : 7x7x10 : Measurement x=4mm, y=4mm, z=2.5mm

Other Data

DUT Position : Side E
Separation : 12 mm
Channel : Mid

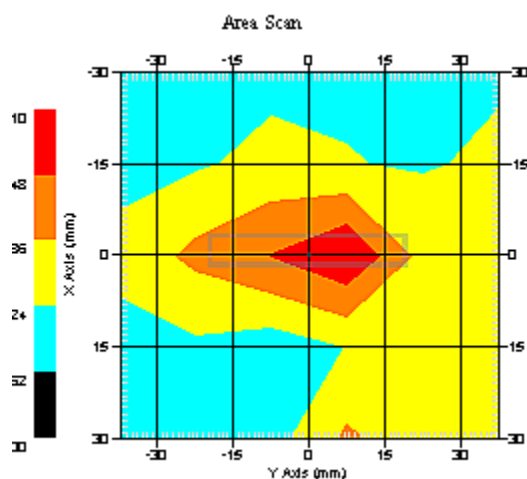

1 gram SAR value : 0.190 W/kg
10 gram SAR value : 0.085 W/kg
Area Scan Peak SAR : 0.508 W/kg
Zoom Scan Peak SAR : 0.790 W/kg

SAR Test Report

By Operator : Jay
Measurement Date : 21-May-2011
Starting Time : 21-May-2011 04:41:18 PM
End Time : 21-May-2011 05:05:13 PM
Scanning Time : 1435 secs

Product Data

Device Name : Intel Corporation
Serial No. : Engineering Sample
Mode : 802.11a
Model : Intel®Centrino®Advanced-N6230 (Model 62230ANHMW&62230ANHU)
Frequency : 5300.00 MHz
Max. Transmit Pwr : 0.045 W
Drift Time : 0 min(s)
Length : 8 mm
Width : 75 mm
Depth : 40 mm
Antenna Type : Chain B
Orientation : Side F
Power Drift-Start : 0.391 W/kg
Power Drift-Finish: 0.400 W/kg
Power Drift (%) : 2.301

Phantom Data

Name : APREL-Uni
Type : Uni-Phantom
Size (mm) : 280 x 280 x 200
Serial No. : System Default
Location : Center
Description : Uni-Phantom

Tissue Data

Type : BODY
Serial No. : 5250
Frequency : 5250.00 MHz
Last Calib. Date : 21-May-2011
Temperature : 20.00 °C
Ambient Temp. : 23.00 °C
Humidity : 50.00 RH%
Epsilon : 48.05 F/m
Sigma : 5.41 S/m
Density : 1000.00 kg/cu. m

Probe Data

Name : Probe E030-001 - RFEL
Model : E030
Type : E-Field Triangle
Serial No. : E030-001
Last Calib. Date : 12-Jul-2010
Frequency : 5200.00 MHz
Duty Cycle Factor: 1
Conversion Factor: 4.4
Probe Sensitivity: 1.20 1.20 1.20 $\mu\text{V}/(\text{V}/\text{m})^2$
Compression Point: 95.00 mV
Offset : 1.06 mm

Measurement Data

Crest Factor : 1
Scan Type : Complete
Tissue Temp. : 20.00 °C
Ambient Temp. : 23.00 °C
Set-up Date : 21-May-2011
Set-up Time : 7:05:01 AM
Area Scan : 5x6x1 : Measurement x=15mm, y=15mm, z=2mm
Zoom Scan : 7x7x10 : Measurement x=4mm, y=4mm, z=2.5mm

Other Data

DUT Position : Side F
Separation : 12 mm
Channel : Mid

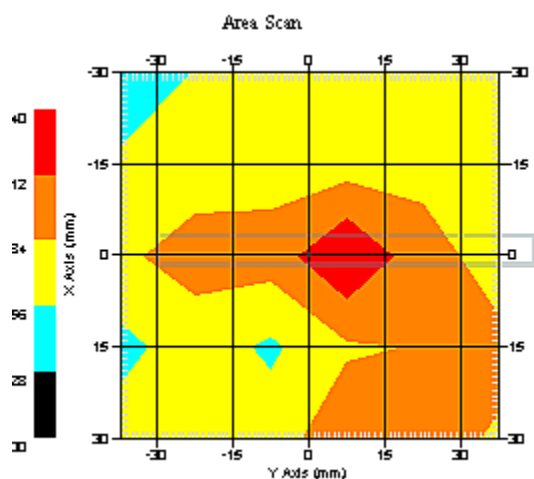

1 gram SAR value : 0.227 W/kg
10 gram SAR value : 0.086 W/kg
Area Scan Peak SAR : 0.640 W/kg
Zoom Scan Peak SAR : 0.880 W/kg

SAR Test Report

By Operator : Jay
Measurement Date : 22-May-2011
Starting Time : 22-May-2011 06:28:38 AM
End Time : 22-May-2011 06:55:32 AM
Scanning Time : 1614 secs

Product Data

Device Name : Intel Corporation
Serial No. : Engineering Sample
Mode : 802.11a
Model : Intel®Centrino®Advanced-N6230 (Model 62230ANHMW&62230ANHU)
Frequency : 5600.00 MHz
Max. Transmit Pwr : 0.045 W
Drift Time : 0 min(s)
Length : 40 mm
Width : 75 mm
Depth : 8 mm
Antenna Type : Chain A
Orientation : Side A
Power Drift-Start : 0.375 W/kg
Power Drift-Finish: 0.365 W/kg
Power Drift (%) : -2.664

Phantom Data

Name : APREL-Uni
Type : Uni-Phantom
Size (mm) : 280 x 280 x 200
Serial No. : System Default
Location : Center
Description : Uni-Phantom

Tissue Data

Type : BODY
Serial No. : 5600
Frequency : 5600.00 MHz
Last Calib. Date : 22-May-2011
Temperature : 20.00 °C
Ambient Temp. : 23.00 °C
Humidity : 50.00 RH%
Epsilon : 47.43 F/m
Sigma : 5.77 S/m
Density : 1000.00 kg/cu. m

Probe Data

Name : Probe E030-001 - RFEL
Model : E030
Type : E-Field Triangle
Serial No. : E030-001
Last Calib. Date : 12-Jul-2010
Frequency : 5600.00 MHz
Duty Cycle Factor: 1
Conversion Factor: 4
Probe Sensitivity: 1.20 1.20 1.20 $\mu\text{V}/(\text{V}/\text{m})^2$
Compression Point: 95.00 mV
Offset : 1.06 mm

Measurement Data

Crest Factor : 1
Scan Type : Complete
Tissue Temp. : 20.00 °C
Ambient Temp. : 23.00 °C
Set-up Date : 22-May-2011
Set-up Time : 6:59:01 AM
Area Scan : 5x9x1 : Measurement x=15mm, y=15mm, z=2mm
Zoom Scan : 7x7x10 : Measurement x=4mm, y=4mm, z=2.5mm

Other Data

DUT Position : Side A
Separation : 12 mm
Channel : Mid

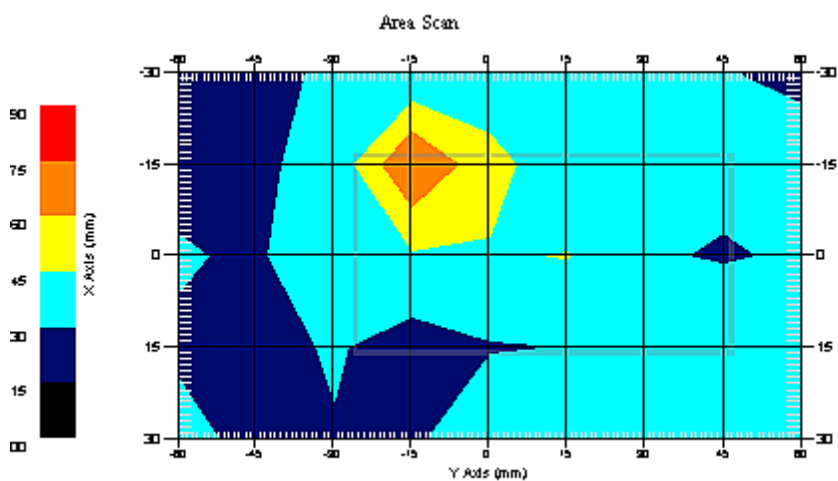

1 gram SAR value : 0.353 W/kg
10 gram SAR value : 0.185 W/kg
Area Scan Peak SAR : 0.751 W/kg
Zoom Scan Peak SAR : 1.041 W/kg

SAR Test Report

By Operator : Jay
Measurement Date : 22-May-2011
Starting Time : 22-May-2011 08:01:37 AM
End Time : 22-May-2011 08:28:27 AM
Scanning Time : 1610 secs

Product Data

Device Name : Intel Corporation
Serial No. : Engineering Sample
Mode : 802.11a
Model : Intel®Centrino®Advanced-N6230 (Model 62230ANHMW&62230ANHU)
Frequency : 5600.00 MHz
Max. Transmit Pwr : 0.045 W
Drift Time : 0 min(s)
Length : 40 mm
Width : 75 mm
Depth : 8 mm
Antenna Type : Chain A
Orientation : Side B
Power Drift-Start : 0.368 W/kg
Power Drift-Finish: 0.358 W/kg
Power Drift (%) : -2.710

Phantom Data

Name : APREL-Uni
Type : Uni-Phantom
Size (mm) : 280 x 280 x 200
Serial No. : System Default
Location : Center
Description : Uni-Phantom

Tissue Data

Type : BODY
Serial No. : 5600
Frequency : 5600.00 MHz
Last Calib. Date : 22-May-2011
Temperature : 20.00 °C
Ambient Temp. : 23.00 °C
Humidity : 50.00 RH%
Epsilon : 47.43 F/m
Sigma : 5.77 S/m
Density : 1000.00 kg/cu. m

Probe Data

Name : Probe E030-001 - RFEL
Model : E030
Type : E-Field Triangle
Serial No. : E030-001
Last Calib. Date : 12-Jul-2010
Frequency : 5600.00 MHz
Duty Cycle Factor: 1
Conversion Factor: 4
Probe Sensitivity: 1.20 1.20 1.20 $\mu\text{V}/(\text{V}/\text{m})^2$
Compression Point: 95.00 mV
Offset : 1.06 mm

Measurement Data

Crest Factor : 1
Scan Type : Complete
Tissue Temp. : 20.00 °C
Ambient Temp. : 23.00 °C
Set-up Date : 22-May-2011
Set-up Time : 6:59:01 AM
Area Scan : 5x9x1 : Measurement x=15mm, y=15mm, z=2mm
Zoom Scan : 7x7x10 : Measurement x=4mm, y=4mm, z=2.5mm

Other Data

DUT Position : Side B
Separation : 12 mm
Channel : Mid

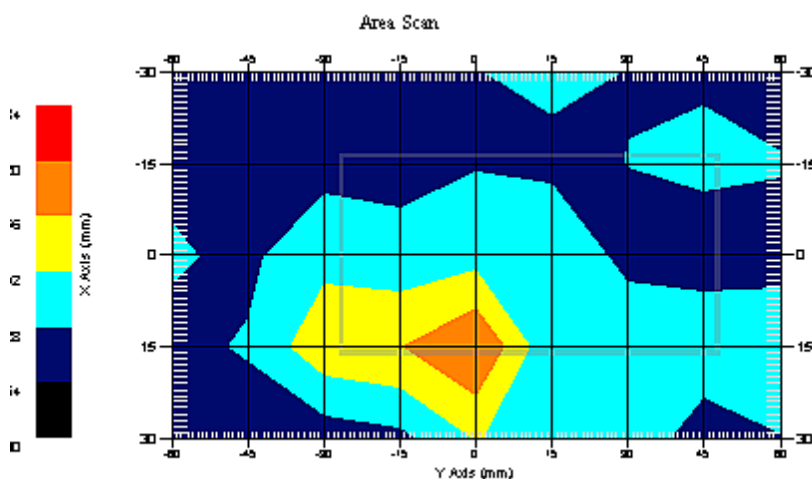

1 gram SAR value : 0.341 W/kg
10 gram SAR value : 0.195 W/kg
Area Scan Peak SAR : 0.622 W/kg
Zoom Scan Peak SAR : 1.011 W/kg

SAR Test Report

By Operator : Jay
Measurement Date : 22-May-2011
Starting Time : 22-May-2011 08:32:58 AM
End Time : 22-May-2011 08:56:48 AM
Scanning Time : 1430 secs

Product Data

Device Name : Intel Corporation
Serial No. : Engineering Sample
Mode : 802.11a
Model : Intel®Centrino®Advanced-N6230 (Model 62230ANHMW&62230ANHU)
Frequency : 5600.00 MHz
Max. Transmit Pwr : 0.045 W
Drift Time : 0 min(s)
Length : 8 mm
Width : 40 mm
Depth : 75 mm
Antenna Type : Chain A
Orientation : Side C
Power Drift-Start : 0.338 W/kg
Power Drift-Finish: 0.331 W/kg
Power Drift (%) : -2.070

Phantom Data

Name : APREL-Uni
Type : Uni-Phantom
Size (mm) : 280 x 280 x 200
Serial No. : System Default
Location : Center
Description : Uni-Phantom

Tissue Data

Type : BODY
Serial No. : 5600
Frequency : 5600.00 MHz
Last Calib. Date : 22-May-2011
Temperature : 20.00 °C
Ambient Temp. : 23.00 °C
Humidity : 50.00 RH%
Epsilon : 47.43 F/m
Sigma : 5.77 S/m
Density : 1000.00 kg/cu. m

Probe Data

Name : Probe E030-001 - RFEL
Model : E030
Type : E-Field Triangle
Serial No. : E030-001
Last Calib. Date : 12-Jul-2010
Frequency : 5600.00 MHz
Duty Cycle Factor: 1
Conversion Factor: 4
Probe Sensitivity: 1.20 1.20 1.20 $\mu\text{V}/(\text{V}/\text{m})^2$
Compression Point: 95.00 mV
Offset : 1.06 mm

Measurement Data

Crest Factor : 1
Scan Type : Complete
Tissue Temp. : 20.00 °C
Ambient Temp. : 23.00 °C
Set-up Date : 22-May-2011
Set-up Time : 6:59:01 AM
Area Scan : 5x6x1 : Measurement x=15mm, y=15mm, z=2mm
Zoom Scan : 7x7x10 : Measurement x=4mm, y=4mm, z=2.5mm

Other Data

DUT Position : Side C
Separation : 12 mm
Channel : Mid

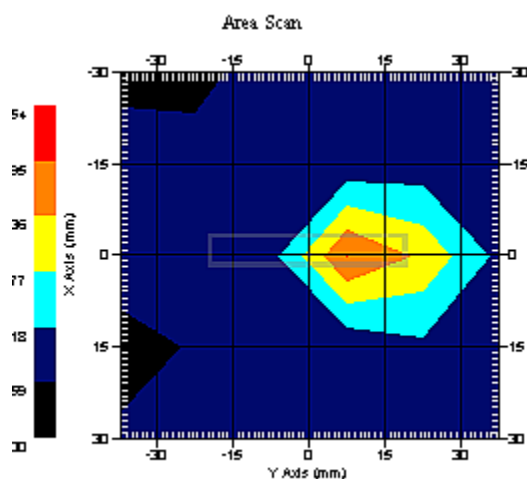

1 gram SAR value : 0.356 W/kg
10 gram SAR value : 0.190 W/kg
Area Scan Peak SAR : 0.897 W/kg
Zoom Scan Peak SAR : 1.101 W/kg

SAR-Z Axis
at Hotspot x:0.18 y:-6.94

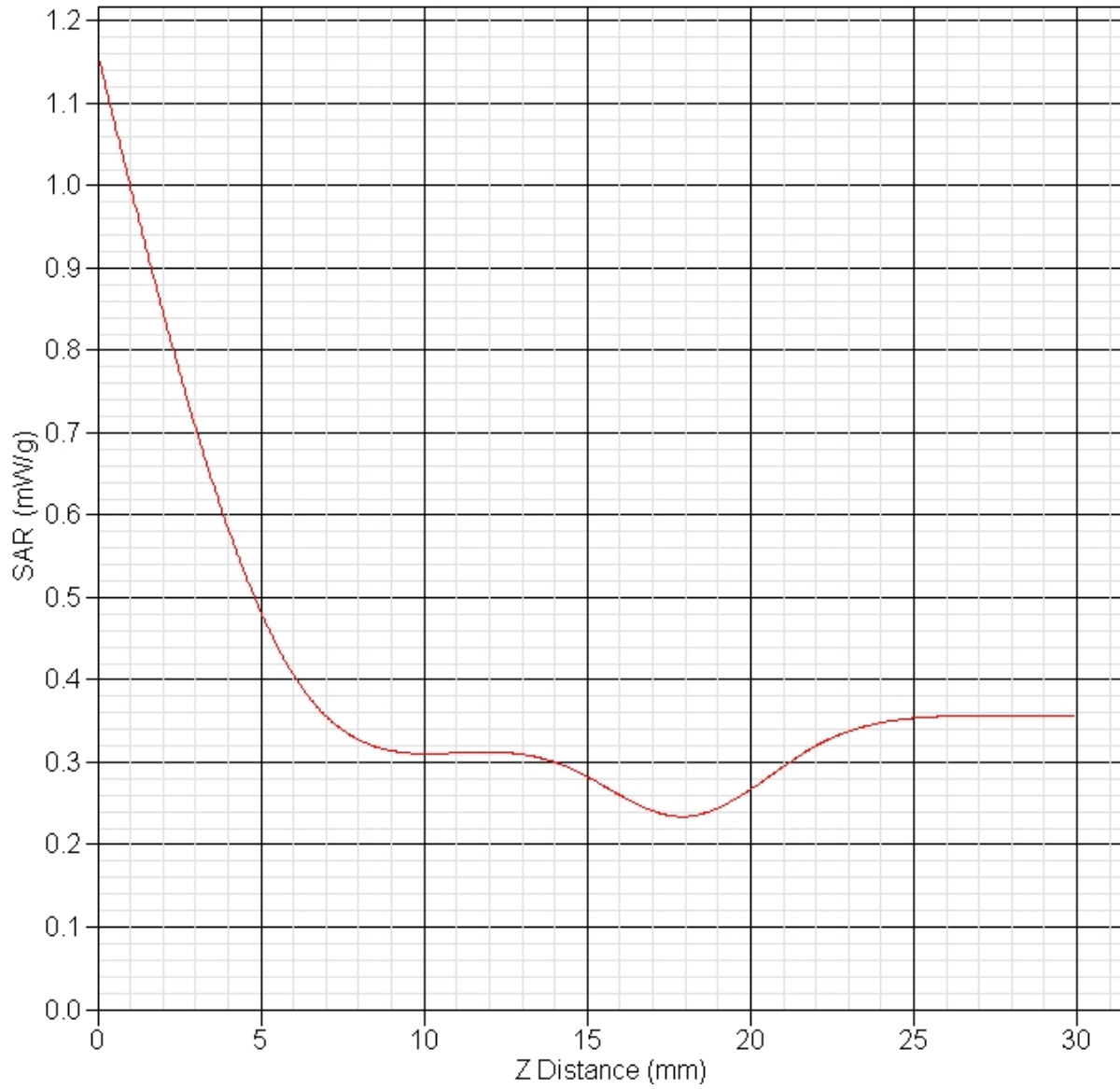

SAR Test Report

By Operator : Jay
Measurement Date : 22-May-2011
Starting Time : 22-May-2011 10:47:05 AM
End Time : 22-May-2011 11:23:01 AM
Scanning Time : 2156 secs

Product Data

Device Name : Intel Corporation
Serial No. : Engineering Sample
Mode : 802.11a
Model : Intel®Centrino®Advanced-N6230 (Model 62230ANHMW&62230ANHU)
Frequency : 5600.00 MHz
Max. Transmit Pwr : 0.045 W
Drift Time : 0 min(s)
Length : 8 mm
Width : 75 mm
Depth : 40 mm
Antenna Type : Chain A
Orientation : Side D
Power Drift-Start : 0.268 W/kg
Power Drift-Finish: 0.256 W/kg
Power Drift (%) : -4.473

Phantom Data

Name : APREL-Uni
Type : Uni-Phantom
Size (mm) : 280 x 280 x 200
Serial No. : System Default
Location : Center
Description : Uni-Phantom

Tissue Data

Type : BODY
Serial No. : 5600
Frequency : 5600.00 MHz
Last Calib. Date : 22-May-2011
Temperature : 20.00 °C
Ambient Temp. : 23.00 °C
Humidity : 50.00 RH%
Epsilon : 47.43 F/m
Sigma : 5.77 S/m
Density : 1000.00 kg/cu. m

Probe Data

Name : Probe E030-001 - RFEL
Model : E030
Type : E-Field Triangle
Serial No. : E030-001
Last Calib. Date : 12-Jul-2010
Frequency : 5600.00 MHz
Duty Cycle Factor: 1
Conversion Factor: 4
Probe Sensitivity: 1.20 1.20 1.20 $\mu\text{V}/(\text{V}/\text{m})^2$
Compression Point: 95.00 mV
Offset : 1.06 mm

Measurement Data

Crest Factor : 1
Scan Type : Complete
Tissue Temp. : 20.00 °C
Ambient Temp. : 23.00 °C
Set-up Date : 22-May-2011
Set-up Time : 6:59:01 AM
Area Scan : 5x6x1 : Measurement x=15mm, y=15mm, z=2mm
Zoom Scan : 7x7x10 : Measurement x=4mm, y=4mm, z=2.5mm

Other Data

DUT Position : Side D
Separation : 12 mm
Channel : Mid

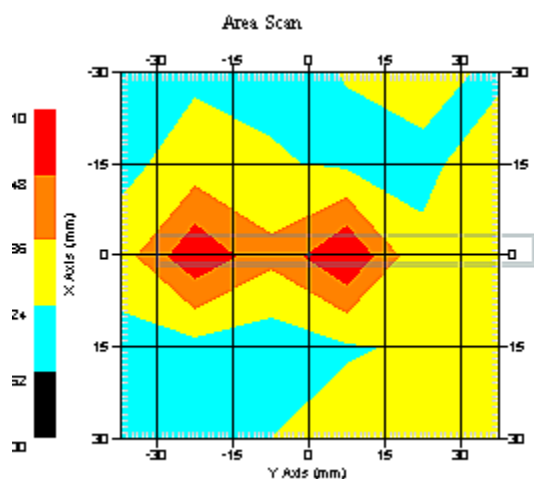

1 gram SAR value : 0.306 W/kg
10 gram SAR value : 0.178 W/kg
Area Scan Peak SAR : 0.610 W/kg
Zoom Scan Peak SAR : 0.920 W/kg

SAR Test Report

By Operator : Jay
Measurement Date : 22-May-2011
Starting Time : 22-May-2011 10:07:10 AM
End Time : 22-May-2011 10:43:05 AM
Scanning Time : 2155 secs

Product Data

Device Name : Intel Corporation
Serial No. : Engineering Sample
Mode : 802.11a
Model : Intel®Centrino®Advanced-N6230 (Model 62230ANHMW&62230ANHU)
Frequency : 5600.00 MHz
Max. Transmit Pwr : 0.045 W
Drift Time : 0 min(s)
Length : 8 mm
Width : 40 mm
Depth : 75 mm
Antenna Type : Chain A
Orientation : Side E
Power Drift-Start : 0.209 W/kg
Power Drift-Finish: 0.213 W/kg
Power Drift (%) : 1.919

Phantom Data

Name : APREL-Uni
Type : Uni-Phantom
Size (mm) : 280 x 280 x 200
Serial No. : System Default
Location : Center
Description : Uni-Phantom

Tissue Data

Type : BODY
Serial No. : 5600
Frequency : 5600.00 MHz
Last Calib. Date : 22-May-2011
Temperature : 20.00 °C
Ambient Temp. : 23.00 °C
Humidity : 50.00 RH%
Epsilon : 47.43 F/m
Sigma : 5.77 S/m
Density : 1000.00 kg/cu. m

Probe Data

Name : Probe E030-001 - RFEL
Model : E030
Type : E-Field Triangle
Serial No. : E030-001
Last Calib. Date : 12-Jul-2010
Frequency : 5600.00 MHz
Duty Cycle Factor: 1
Conversion Factor: 4
Probe Sensitivity: 1.20 1.20 1.20 $\mu\text{V}/(\text{V}/\text{m})^2$
Compression Point: 95.00 mV
Offset : 1.06 mm

Measurement Data

Crest Factor : 1
Scan Type : Complete
Tissue Temp. : 20.00 °C
Ambient Temp. : 23.00 °C
Set-up Date : 22-May-2011
Set-up Time : 6:59:01 AM
Area Scan : 5x6x1 : Measurement x=15mm, y=15mm, z=2mm
Zoom Scan : 7x7x10 : Measurement x=4mm, y=4mm, z=2.5mm

Other Data

DUT Position : Side E
Separation : 12 mm
Channel : Mid

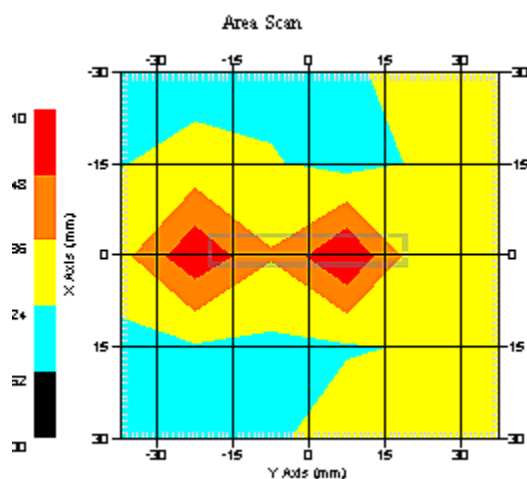

1 gram SAR value : 0.199 W/kg
10 gram SAR value : 0.076 W/kg
Area Scan Peak SAR : 0.410 W/kg
Zoom Scan Peak SAR : 0.720 W/kg

SAR Test Report

By Operator : Jay
Measurement Date : 22-May-2011
Starting Time : 22-May-2011 12:34:13 PM
End Time : 22-May-2011 12:58:01 PM
Scanning Time : 1428 secs

Product Data

Device Name : Intel Corporation
Serial No. : Engineering Sample
Mode : 802.11a
Model : Intel®Centrino®Advanced-N6230 (Model 62230ANHMW&62230ANHU)
Frequency : 5600.00 MHz
Max. Transmit Pwr : 0.045 W
Drift Time : 0 min(s)
Length : 8 mm
Width : 75 mm
Depth : 40 mm
Antenna Type : Chain A
Orientation : Side F
Power Drift-Start : 0.243 W/kg
Power Drift-Finish: 0.237 W/kg
Power Drift (%) : -2.462

Phantom Data

Name : APREL-Uni
Type : Uni-Phantom
Size (mm) : 280 x 280 x 200
Serial No. : System Default
Location : Center
Description : Uni-Phantom

Tissue Data

Type : BODY
Serial No. : 5600
Frequency : 5600.00 MHz
Last Calib. Date : 22-May-2011
Temperature : 20.00 °C
Ambient Temp. : 23.00 °C
Humidity : 50.00 RH%
Epsilon : 47.43 F/m
Sigma : 5.77 S/m
Density : 1000.00 kg/cu. m

Probe Data

Name : Probe E030-001 - RFEL
Model : E030
Type : E-Field Triangle
Serial No. : E030-001
Last Calib. Date : 12-Jul-2010
Frequency : 5600.00 MHz
Duty Cycle Factor: 1
Conversion Factor: 4
Probe Sensitivity: 1.20 1.20 1.20 $\mu\text{V}/(\text{V}/\text{m})^2$
Compression Point: 95.00 mV
Offset : 1.06 mm

Measurement Data

Crest Factor : 1
Scan Type : Complete
Tissue Temp. : 20.00 °C
Ambient Temp. : 23.00 °C
Set-up Date : 22-May-2011
Set-up Time : 6:59:01 AM
Area Scan : 5x6x1 : Measurement x=15mm, y=15mm, z=2mm
Zoom Scan : 7x7x10 : Measurement x=4mm, y=4mm, z=2.5mm

Other Data

DUT Position : Side F
Separation : 12 mm
Channel : Mid

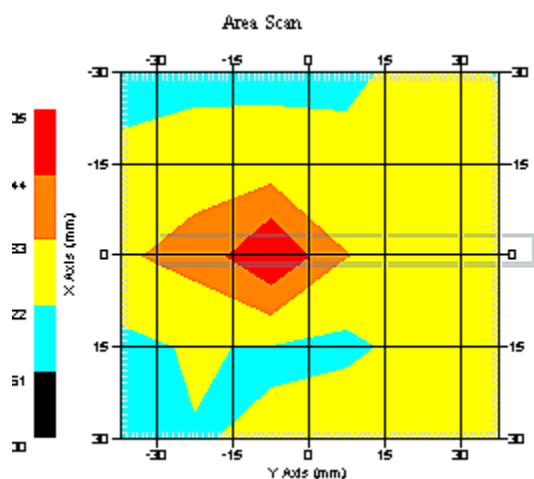

1 gram SAR value : 0.205 W/kg
10 gram SAR value : 0.091 W/kg
Area Scan Peak SAR : 0.504 W/kg
Zoom Scan Peak SAR : 0.760 W/kg

SAR Test Report

By Operator : Jay
Measurement Date : 22-May-2011
Starting Time : 22-May-2011 06:59:54 AM
End Time : 22-May-2011 07:26:57 AM
Scanning Time : 1623 secs

Product Data

Device Name : Intel Corporation
Serial No. : Engineering Sample
Mode : 802.11a
Model : Intel®Centrino®Advanced-N6230 (Model 62230ANHMW&62230ANHU)
Frequency : 5600.00 MHz
Max. Transmit Pwr : 0.045 W
Drift Time : 0 min(s)
Length : 40 mm
Width : 75 mm
Depth : 8 mm
Antenna Type : Chain B
Orientation : Side A
Power Drift-Start : 0.278 W/kg
Power Drift-Finish: 0.268 W/kg
Power Drift (%) : -3.591

Phantom Data

Name : APREL-Uni
Type : Uni-Phantom
Size (mm) : 280 x 280 x 200
Serial No. : System Default
Location : Center
Description : Uni-Phantom

Tissue Data

Type : BODY
Serial No. : 5600
Frequency : 5600.00 MHz
Last Calib. Date : 22-May-2011
Temperature : 20.00 °C
Ambient Temp. : 23.00 °C
Humidity : 50.00 RH%
Epsilon : 47.43 F/m
Sigma : 5.77 S/m
Density : 1000.00 kg/cu. m

Probe Data

Name : Probe E030-001 - RFEL
Model : E030
Type : E-Field Triangle
Serial No. : E030-001
Last Calib. Date : 12-Jul-2010
Frequency : 5600.00 MHz
Duty Cycle Factor: 1
Conversion Factor: 4
Probe Sensitivity: 1.20 1.20 1.20 $\mu\text{V}/(\text{V}/\text{m})^2$
Compression Point: 95.00 mV
Offset : 1.06 mm

Measurement Data

Crest Factor : 1
Scan Type : Complete
Tissue Temp. : 20.00 °C
Ambient Temp. : 23.00 °C
Set-up Date : 22-May-2011
Set-up Time : 6:59:01 AM
Area Scan : 5x9x1 : Measurement x=15mm, y=15mm, z=2mm
Zoom Scan : 7x7x10 : Measurement x=4mm, y=4mm, z=2.5mm

Other Data

DUT Position : Side A
Separation : 12 mm
Channel : Mid

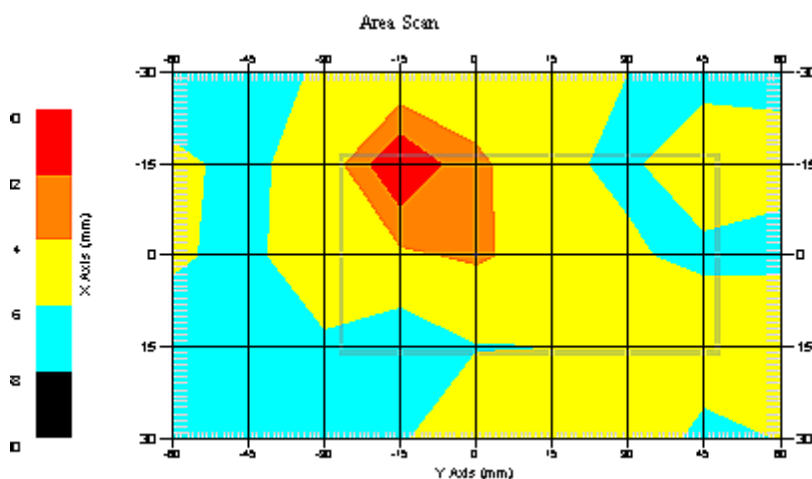

1 gram SAR value : 0.344 W/kg
10 gram SAR value : 0.187 W/kg
Area Scan Peak SAR : 0.689 W/kg
Zoom Scan Peak SAR : 1.031 W/kg

SAR Test Report

By Operator : Jay
Measurement Date : 22-May-2011
Starting Time : 22-May-2011 07:30:49 AM
End Time : 22-May-2011 07:57:46 AM
Scanning Time : 1617 secs

Product Data

Device Name : Intel Corporation
Serial No. : Engineering Sample
Mode : 802.11a
Model : Intel®Centrino®Advanced-N6230 (Model 62230ANHMW&62230ANHU)
Frequency : 5600.00 MHz
Max. Transmit Pwr : 0.045 W
Drift Time : 0 min(s)
Length : 40 mm
Width : 75 mm
Depth : 8 mm
Antenna Type : Chain B
Orientation : Side B
Power Drift-Start : 0.271 W/kg
Power Drift-Finish: 0.265 W/kg
Power Drift (%) : -2.218

Phantom Data

Name : APREL-Uni
Type : Uni-Phantom
Size (mm) : 280 x 280 x 200
Serial No. : System Default
Location : Center
Description : Uni-Phantom

Tissue Data

Type : BODY
Serial No. : 5600
Frequency : 5600.00 MHz
Last Calib. Date : 22-May-2011
Temperature : 20.00 °C
Ambient Temp. : 23.00 °C
Humidity : 50.00 RH%
Epsilon : 47.43 F/m
Sigma : 5.77 S/m
Density : 1000.00 kg/cu. m

Probe Data

Name : Probe E030-001 - RFEL
Model : E030
Type : E-Field Triangle
Serial No. : E030-001
Last Calib. Date : 12-Jul-2010
Frequency : 5600.00 MHz
Duty Cycle Factor: 1
Conversion Factor: 4
Probe Sensitivity: 1.20 1.20 1.20 $\mu\text{V}/(\text{V}/\text{m})^2$
Compression Point: 95.00 mV
Offset : 1.06 mm

Measurement Data

Crest Factor : 1
Scan Type : Complete
Tissue Temp. : 20.00 °C
Ambient Temp. : 23.00 °C
Set-up Date : 22-May-2011
Set-up Time : 6:59:01 AM
Area Scan : 5x9x1 : Measurement x=15mm, y=15mm, z=2mm
Zoom Scan : 7x7x10 : Measurement x=4mm, y=4mm, z=2.5mm

Other Data

DUT Position : Side B
Separation : 12 mm
Channel : Mid

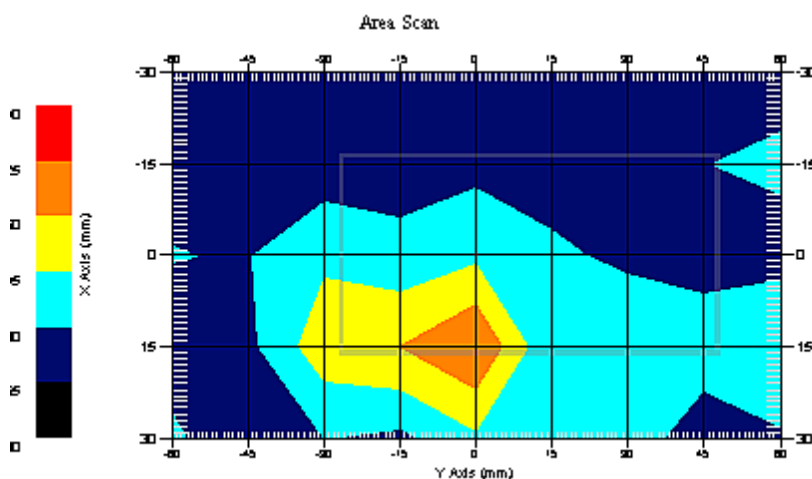

1 gram SAR value : 0.335 W/kg
10 gram SAR value : 0.123 W/kg
Area Scan Peak SAR : 0.626 W/kg
Zoom Scan Peak SAR : 1.051 W/kg

SAR Test Report

By Operator : Jay
Measurement Date : 22-May-2011
Starting Time : 22-May-2011 09:00:03 AM
End Time : 22-May-2011 09:23:49 AM
Scanning Time : 1426 secs

Product Data

Device Name : Intel Corporation
Serial No. : Engineering Sample
Mode : 802.11a
Model : Intel®Centrino®Advanced-N6230 (Model 62230ANHMW&62230ANHU)
Frequency : 5600.00 MHz
Max. Transmit Pwr : 0.045 W
Drift Time : 0 min(s)
Length : 8 mm
Width : 40 mm
Depth : 75 mm
Antenna Type : Chain B
Orientation : Side C
Power Drift-Start : 0.268 W/kg
Power Drift-Finish: 0.270 W/kg
Power Drift (%) : 0.748

Phantom Data

Name : APREL-Uni
Type : Uni-Phantom
Size (mm) : 280 x 280 x 200
Serial No. : System Default
Location : Center
Description : Uni-Phantom

Tissue Data

Type : BODY
Serial No. : 5600
Frequency : 5600.00 MHz
Last Calib. Date : 22-May-2011
Temperature : 20.00 °C
Ambient Temp. : 23.00 °C
Humidity : 50.00 RH%
Epsilon : 47.43 F/m
Sigma : 5.77 S/m
Density : 1000.00 kg/cu. m

Probe Data

Name : Probe E030-001 - RFEL
Model : E030
Type : E-Field Triangle
Serial No. : E030-001
Last Calib. Date : 12-Jul-2010
Frequency : 5600.00 MHz
Duty Cycle Factor: 1
Conversion Factor: 4
Probe Sensitivity: 1.20 1.20 1.20 $\mu\text{V}/(\text{V}/\text{m})^2$
Compression Point: 95.00 mV
Offset : 1.06 mm

Measurement Data

Crest Factor : 1
Scan Type : Complete
Tissue Temp. : 20.00 °C
Ambient Temp. : 23.00 °C
Set-up Date : 22-May-2011
Set-up Time : 6:59:01 AM
Area Scan : 5x6x1 : Measurement x=15mm, y=15mm, z=2mm
Zoom Scan : 7x7x10 : Measurement x=4mm, y=4mm, z=2.5mm

Other Data

DUT Position : Side C
Separation : 12 mm
Channel : Mid

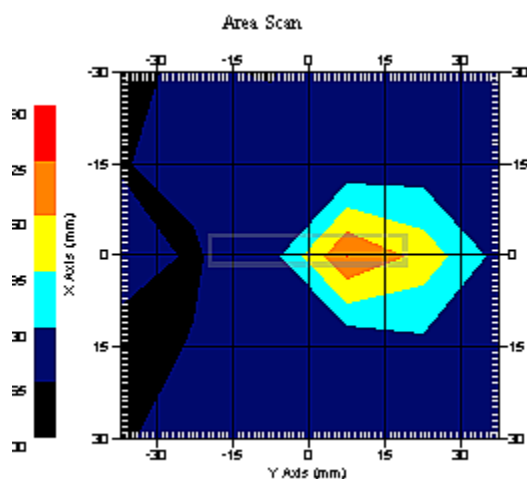

1 gram SAR value : 0.353 W/kg
10 gram SAR value : 0.152 W/kg
Area Scan Peak SAR : 0.626 W/kg
Zoom Scan Peak SAR : 1.021 W/kg

SAR Test Report

By Operator : Jay
Measurement Date : 22-May-2011
Starting Time : 22-May-2011 11:27:03 AM
End Time : 22-May-2011 12:02:59 PM
Scanning Time : 2156 secs

Product Data

Device Name : Intel Corporation
Serial No. : Engineering Sample
Mode : 802.11a
Model : Intel®Centrino®Advanced-N6230 (Model 62230ANHMW&62230ANHU)
Frequency : 5600.00 MHz
Max. Transmit Pwr : 0.045 W
Drift Time : 0 min(s)
Length : 8 mm
Width : 75 mm
Depth : 40 mm
Antenna Type : Chain B
Orientation : Side D
Power Drift-Start : 0.241 W/kg
Power Drift-Finish: 0.236 W/kg
Power Drift (%) : -2.071

Phantom Data

Name : APREL-Uni
Type : Uni-Phantom
Size (mm) : 280 x 280 x 200
Serial No. : System Default
Location : Center
Description : Uni-Phantom

Tissue Data

Type : BODY
Serial No. : 5600
Frequency : 5600.00 MHz
Last Calib. Date : 22-May-2011
Temperature : 20.00 °C
Ambient Temp. : 23.00 °C
Humidity : 50.00 RH%
Epsilon : 47.43 F/m
Sigma : 5.77 S/m
Density : 1000.00 kg/cu. m

Probe Data

Name : Probe E030-001 - RFEL
Model : E030
Type : E-Field Triangle
Serial No. : E030-001
Last Calib. Date : 12-Jul-2010
Frequency : 5600.00 MHz
Duty Cycle Factor: 1
Conversion Factor: 4
Probe Sensitivity: 1.20 1.20 1.20 $\mu\text{V}/(\text{V}/\text{m})^2$
Compression Point: 95.00 mV
Offset : 1.06 mm

Measurement Data

Crest Factor : 1
Scan Type : Complete
Tissue Temp. : 20.00 °C
Ambient Temp. : 23.00 °C
Set-up Date : 22-May-2011
Set-up Time : 6:59:01 AM
Area Scan : 5x6x1 : Measurement x=15mm, y=15mm, z=2mm
Zoom Scan : 7x7x10 : Measurement x=4mm, y=4mm, z=2.5mm

Other Data

DUT Position : Side D
Separation : 12 mm
Channel : Mid

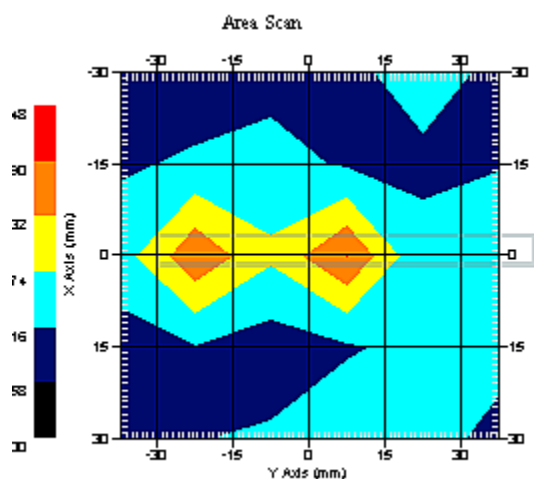

1 gram SAR value : 0.311 W/kg
10 gram SAR value : 0.169 W/kg
Area Scan Peak SAR : 0.692 W/kg
Zoom Scan Peak SAR : 0.910 W/kg

SAR Test Report

By Operator : Jay
Measurement Date : 22-May-2011
Starting Time : 22-May-2011 09:27:15 AM
End Time : 22-May-2011 10:03:10 AM
Scanning Time : 2155 secs

Product Data

Device Name : Intel Corporation
Serial No. : Engineering Sample
Mode : 802.11a
Model : Intel®Centrino®Advanced-N6230 (Model 62230ANHMW&62230ANHU)
Frequency : 5600.00 MHz
Max. Transmit Pwr : 0.045 W
Drift Time : 0 min(s)
Length : 8 mm
Width : 40 mm
Depth : 75 mm
Antenna Type : Chain B
Orientation : Side E
Power Drift-Start : 0.262 W/kg
Power Drift-Finish: 0.256 W/kg
Power Drift (%) : -2.292

Phantom Data

Name : APREL-Uni
Type : Uni-Phantom
Size (mm) : 280 x 280 x 200
Serial No. : System Default
Location : Center
Description : Uni-Phantom

Tissue Data

Type : BODY
Serial No. : 5600
Frequency : 5600.00 MHz
Last Calib. Date : 22-May-2011
Temperature : 20.00 °C
Ambient Temp. : 23.00 °C
Humidity : 50.00 RH%
Epsilon : 47.43 F/m
Sigma : 5.77 S/m
Density : 1000.00 kg/cu. m

Probe Data

Name : Probe E030-001 - RFEL
Model : E030
Type : E-Field Triangle
Serial No. : E030-001
Last Calib. Date : 12-Jul-2010
Frequency : 5600.00 MHz
Duty Cycle Factor: 1
Conversion Factor: 4
Probe Sensitivity: 1.20 1.20 1.20 $\mu\text{V}/(\text{V}/\text{m})^2$
Compression Point: 95.00 mV
Offset : 1.06 mm

Measurement Data

Crest Factor : 1
Scan Type : Complete
Tissue Temp. : 20.00 °C
Ambient Temp. : 23.00 °C
Set-up Date : 22-May-2011
Set-up Time : 6:59:01 AM
Area Scan : 5x6x1 : Measurement x=15mm, y=15mm, z=2mm
Zoom Scan : 7x7x10 : Measurement x=4mm, y=4mm, z=2.5mm

Other Data

DUT Position : Side E
Separation : 12 mm
Channel : Mid

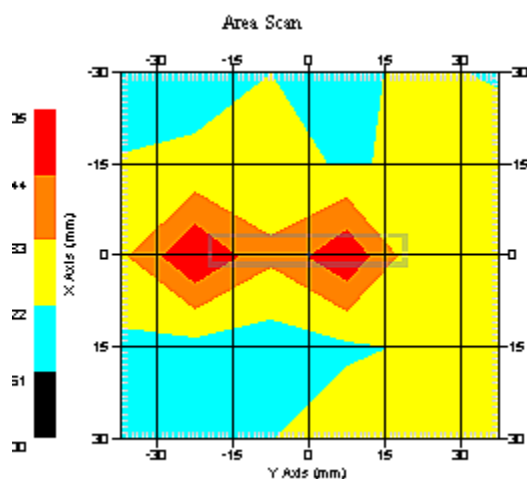

1 gram SAR value : 0.185 W/kg
10 gram SAR value : 0.089 W/kg
Area Scan Peak SAR : 0.405 W/kg
Zoom Scan Peak SAR : 0.670 W/kg

SAR Test Report

By Operator : Jay
Measurement Date : 22-May-2011
Starting Time : 22-May-2011 12:06:39 PM
End Time : 22-May-2011 12:30:29 PM
Scanning Time : 1430 secs

Product Data

Device Name : Intel Corporation
Serial No. : Engineering Sample
Mode : 802.11a
Model : Intel®Centrino®Advanced-N6230 (Model 62230ANHMW&62230ANHU)
Frequency : 5600.00 MHz
Max. Transmit Pwr : 0.045 W
Drift Time : 0 min(s)
Length : 8 mm
Width : 75 mm
Depth : 40 mm
Antenna Type : Chain B
Orientation : Side F
Power Drift-Start : 0.230 W/kg
Power Drift-Finish: 0.223 W/kg
Power Drift (%) : -3.041

Phantom Data

Name : APREL-Uni
Type : Uni-Phantom
Size (mm) : 280 x 280 x 200
Serial No. : System Default
Location : Center
Description : Uni-Phantom

Tissue Data

Type : BODY
Serial No. : 5600
Frequency : 5600.00 MHz
Last Calib. Date : 22-May-2011
Temperature : 20.00 °C
Ambient Temp. : 23.00 °C
Humidity : 50.00 RH%
Epsilon : 47.43 F/m
Sigma : 5.77 S/m
Density : 1000.00 kg/cu. m

Probe Data

Name : Probe E030-001 - RFEL
Model : E030
Type : E-Field Triangle
Serial No. : E030-001
Last Calib. Date : 12-Jul-2010
Frequency : 5600.00 MHz
Duty Cycle Factor: 1
Conversion Factor: 4
Probe Sensitivity: 1.20 1.20 1.20 $\mu\text{V}/(\text{V}/\text{m})^2$
Compression Point: 95.00 mV
Offset : 1.06 mm

Measurement Data

Crest Factor : 1
Scan Type : Complete
Tissue Temp. : 20.00 °C
Ambient Temp. : 23.00 °C
Set-up Date : 22-May-2011
Set-up Time : 6:59:01 AM
Area Scan : 5x6x1 : Measurement x=15mm, y=15mm, z=2mm
Zoom Scan : 7x7x10 : Measurement x=4mm, y=4mm, z=2.5mm

Other Data

DUT Position : Side F
Separation : 12 mm
Channel : Mid

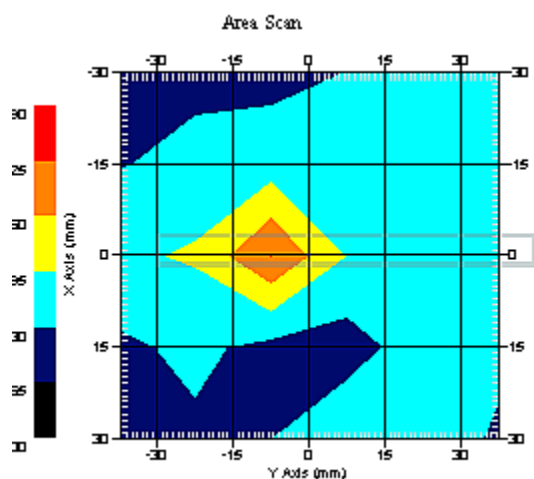

1 gram SAR value : 0.220 W/kg
10 gram SAR value : 0.098 W/kg
Area Scan Peak SAR : 0.526 W/kg
Zoom Scan Peak SAR : 0.821 W/kg

SAR Test Report

By Operator : Jay
Measurement Date : 22-May-2011
Starting Time : 22-May-2011 02:00:46 PM
End Time : 22-May-2011 02:27:45 PM
Scanning Time : 1619 secs

Product Data

Device Name : Intel Corporation
Serial No. : Engineering Sample
Mode : 802.11a
Model : Intel®Centrino®Advanced-N6230 (Model 62230ANHMW&62230ANHU)
Frequency : 5800.00 MHz
Max. Transmit Pwr : 0.045 W
Drift Time : 0 min(s)
Length : 40 mm
Width : 75 mm
Depth : 8 mm
Antenna Type : Chain A
Orientation : Side A
Power Drift-Start : 0.283 W/kg
Power Drift-Finish: 0.275 W/kg
Power Drift (%) : -2.826

Phantom Data

Name : APREL-Uni
Type : Uni-Phantom
Size (mm) : 280 x 280 x 200
Serial No. : System Default
Location : Center
Description : Uni-Phantom

Tissue Data

Type : BODY
Serial No. : 5785
Frequency : 5785.00 MHz
Last Calib. Date : 22-May-2011
Temperature : 20.00 °C
Ambient Temp. : 23.00 °C
Humidity : 50.00 RH%
Epsilon : 48.31 F/m
Sigma : 5.99 S/m
Density : 1000.00 kg/cu. m

Probe Data

Name : Probe E030-001 - RFEL
Model : E030
Type : E-Field Triangle
Serial No. : E030-001
Last Calib. Date : 12-Jul-2010
Frequency : 5800.00 MHz
Duty Cycle Factor: 1
Conversion Factor: 4.2
Probe Sensitivity: 1.20 1.20 1.20 $\mu\text{V}/(\text{V}/\text{m})^2$
Compression Point: 95.00 mV
Offset : 1.06 mm

Measurement Data

Crest Factor : 1
Scan Type : Complete
Tissue Temp. : 20.00 °C
Ambient Temp. : 23.00 °C
Set-up Date : 22-May-2011
Set-up Time : 6:59:01 AM
Area Scan : 5x9x1 : Measurement x=15mm, y=15mm, z=2mm
Zoom Scan : 7x7x10 : Measurement x=4mm, y=4mm, z=2.5mm

Other Data

DUT Position : Side A
Separation : 12 mm
Channel : Mid

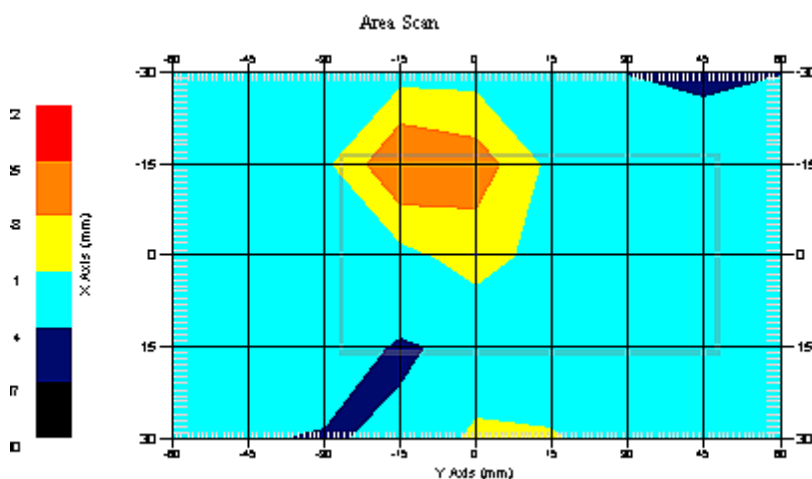

1 gram SAR value : 0.378 W/kg
10 gram SAR value : 0.179 W/kg
Area Scan Peak SAR : 0.586 W/kg
Zoom Scan Peak SAR : 0.880 W/kg

SAR Test Report

By Operator : Jay
Measurement Date : 22-May-2011
Starting Time : 22-May-2011 03:33:40 PM
End Time : 22-May-2011 04:00:43 PM
Scanning Time : 1623 secs

Product Data

Device Name : Intel Corporation
Serial No. : Engineering Sample
Mode : 802.11a
Model : Intel®Centrino®Advanced-N6230 (Model 62230ANHMW&62230ANHU)
Frequency : 5800.00 MHz
Max. Transmit Pwr : 0.045 W
Drift Time : 0 min(s)
Length : 40 mm
Width : 75 mm
Depth : 8 mm
Antenna Type : Chain A
Orientation : Side B
Power Drift-Start : 0.206 W/kg
Power Drift-Finish: 0.207 W/kg
Power Drift (%) : 0.486

Phantom Data

Name : APREL-Uni
Type : Uni-Phantom
Size (mm) : 280 x 280 x 200
Serial No. : System Default
Location : Center
Description : Uni-Phantom

Tissue Data

Type : BODY
Serial No. : 5785
Frequency : 5785.00 MHz
Last Calib. Date : 22-May-2011
Temperature : 20.00 °C
Ambient Temp. : 23.00 °C
Humidity : 50.00 RH%
Epsilon : 48.31 F/m
Sigma : 5.99 S/m
Density : 1000.00 kg/cu. m

Probe Data

Name : Probe E030-001 - RFEL
Model : E030
Type : E-Field Triangle
Serial No. : E030-001
Last Calib. Date : 12-Jul-2010
Frequency : 5800.00 MHz
Duty Cycle Factor: 1
Conversion Factor: 4.2
Probe Sensitivity: 1.20 1.20 1.20 $\mu\text{V}/(\text{V}/\text{m})^2$
Compression Point: 95.00 mV
Offset : 1.06 mm

Measurement Data

Crest Factor : 1
Scan Type : Complete
Tissue Temp. : 20.00 °C
Ambient Temp. : 23.00 °C
Set-up Date : 22-May-2011
Set-up Time : 6:59:01 AM
Area Scan : 5x9x1 : Measurement x=15mm, y=15mm, z=2mm
Zoom Scan : 7x7x10 : Measurement x=4mm, y=4mm, z=2.5mm

Other Data

DUT Position : Side B
Separation : 12 mm
Channel : Mid

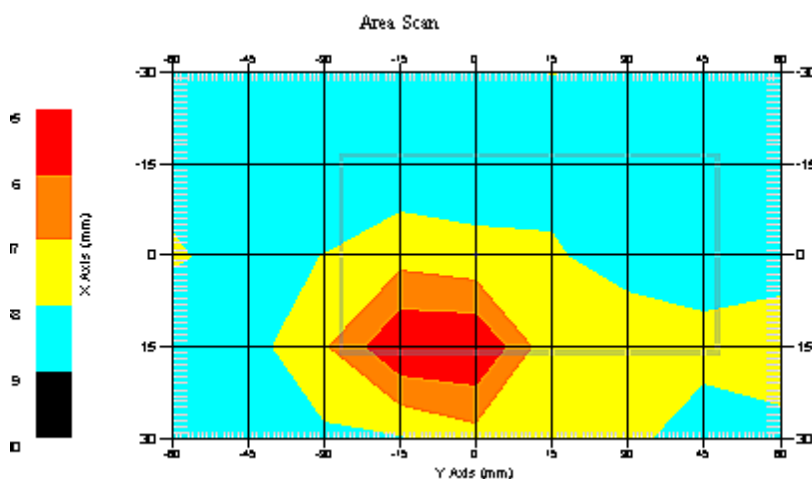

1 gram SAR value : 0.343 W/kg
10 gram SAR value : 0.168 W/kg
Area Scan Peak SAR : 0.694 W/kg
Zoom Scan Peak SAR : 0.951 W/kg

SAR Test Report

By Operator : Jay
Measurement Date : 22-May-2011
Starting Time : 22-May-2011 04:04:38 PM
End Time : 22-May-2011 04:28:29 PM
Scanning Time : 1431 secs

Product Data

Device Name : Intel Corporation
Serial No. : Engineering Sample
Mode : 802.11a
Model : Intel®Centrino®Advanced-N6230 (Model 62230ANHMW&62230ANHU)
Frequency : 5800.00 MHz
Max. Transmit Pwr : 0.045 W
Drift Time : 0 min(s)
Length : 8 mm
Width : 40 mm
Depth : 75 mm
Antenna Type : Chain A
Orientation : Side C
Power Drift-Start : 0.444 W/kg
Power Drift-Finish: 0.443 W/kg
Power Drift (%) : -0.229

Phantom Data

Name : APREL-Uni
Type : Uni-Phantom
Size (mm) : 280 x 280 x 200
Serial No. : System Default
Location : Center
Description : Uni-Phantom

Tissue Data

Type : BODY
Serial No. : 5785
Frequency : 5785.00 MHz
Last Calib. Date : 22-May-2011
Temperature : 20.00 °C
Ambient Temp. : 23.00 °C
Humidity : 50.00 RH%
Epsilon : 48.31 F/m
Sigma : 5.99 S/m
Density : 1000.00 kg/cu. m

Probe Data

Name : Probe E030-001 - RFEL
Model : E030
Type : E-Field Triangle
Serial No. : E030-001
Last Calib. Date : 12-Jul-2010
Frequency : 5800.00 MHz
Duty Cycle Factor: 1
Conversion Factor: 4.2
Probe Sensitivity: 1.20 1.20 1.20 $\mu\text{V}/(\text{V}/\text{m})^2$
Compression Point: 95.00 mV
Offset : 1.06 mm

Measurement Data

Crest Factor : 1
Scan Type : Complete
Tissue Temp. : 20.00 °C
Ambient Temp. : 23.00 °C
Set-up Date : 22-May-2011
Set-up Time : 6:59:01 AM
Area Scan : 5x6x1 : Measurement x=15mm, y=15mm, z=2mm
Zoom Scan : 7x7x10 : Measurement x=4mm, y=4mm, z=2.5mm

Other Data

DUT Position : Side C
Separation : 12 mm
Channel : Mid

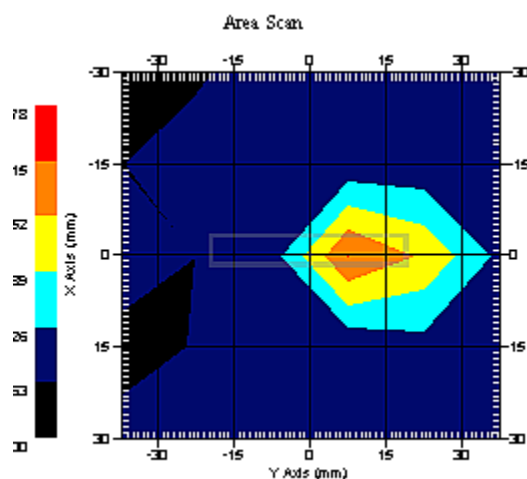

1 gram SAR value : 0.383 W/kg
10 gram SAR value : 0.199 W/kg
Area Scan Peak SAR : 0.716 W/kg
Zoom Scan Peak SAR : 1.071 W/kg

SAR-Z Axis
at Hotspot x:-6.79 y:1.04

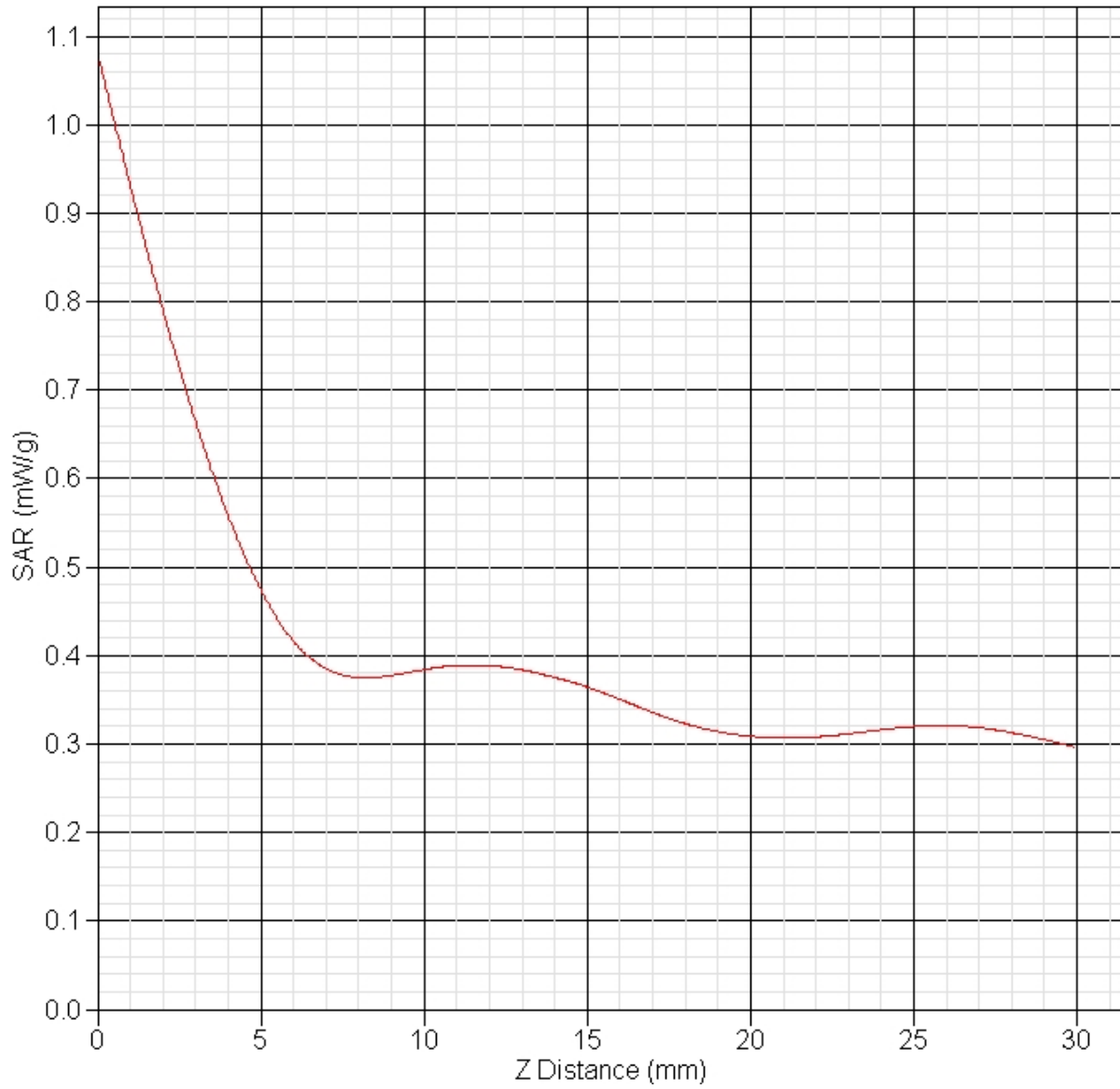

SAR Test Report

By Operator : Jay
Measurement Date : 22-May-2011
Starting Time : 22-May-2011 06:19:07 PM
End Time : 22-May-2011 06:54:56 PM
Scanning Time : 2149 secs

Product Data

Device Name : Intel Corporation
Serial No. : Engineering Sample
Mode : 802.11a
Model : Intel®Centrino®Advanced-N6230 (Model 62230ANHMW&62230ANHU)
Frequency : 5800.00 MHz
Max. Transmit Pwr : 0.045 W
Drift Time : 0 min(s)
Length : 8 mm
Width : 75 mm
Depth : 40 mm
Antenna Type : Chain A
Orientation : Side D
Power Drift-Start : 0.651 W/kg
Power Drift-Finish: 0.637 W/kg
Power Drift (%) : -2.153

Phantom Data

Name : APREL-Uni
Type : Uni-Phantom
Size (mm) : 280 x 280 x 200
Serial No. : System Default
Location : Center
Description : Uni-Phantom

Tissue Data

Type : BODY
Serial No. : 5785
Frequency : 5785.00 MHz
Last Calib. Date : 22-May-2011
Temperature : 20.00 °C
Ambient Temp. : 23.00 °C
Humidity : 50.00 RH%
Epsilon : 48.31 F/m
Sigma : 5.99 S/m
Density : 1000.00 kg/cu. m

Probe Data

Name : Probe E030-001 - RFEL
Model : E030
Type : E-Field Triangle
Serial No. : E030-001
Last Calib. Date : 12-Jul-2010
Frequency : 5800.00 MHz
Duty Cycle Factor: 1
Conversion Factor: 4.2
Probe Sensitivity: 1.20 1.20 1.20 $\mu\text{V}/(\text{V}/\text{m})^2$
Compression Point: 95.00 mV
Offset : 1.06 mm

Measurement Data

Crest Factor : 1
Scan Type : Complete
Tissue Temp. : 20.00 °C
Ambient Temp. : 23.00 °C
Set-up Date : 22-May-2011
Set-up Time : 6:59:01 AM
Area Scan : 5x6x1 : Measurement x=15mm, y=15mm, z=2mm
Zoom Scan : 7x7x10 : Measurement x=4mm, y=4mm, z=2.5mm

Other Data

DUT Position : Side D
Separation : 12 mm
Channel : Mid

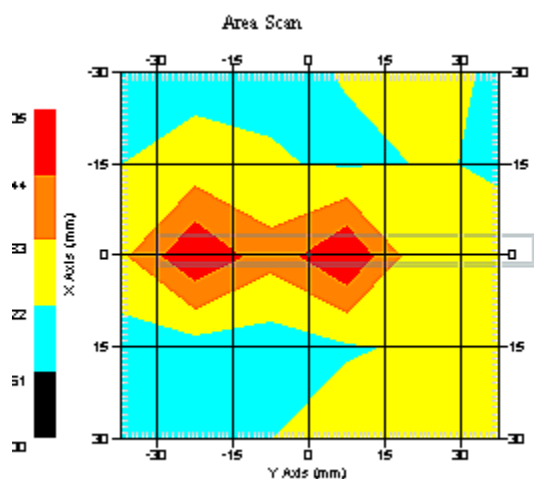

1 gram SAR value : 0.356 W/kg
10 gram SAR value : 0.166 W/kg
Area Scan Peak SAR : 0.704 W/kg
Zoom Scan Peak SAR : 0.860 W/kg

SAR Test Report

By Operator : Jay
Measurement Date : 22-May-2011
Starting Time : 22-May-2011 05:39:07 PM
End Time : 22-May-2011 06:15:00 PM
Scanning Time : 2153 secs

Product Data

Device Name : Intel Corporation
Serial No. : Engineering Sample
Mode : 802.11a
Model : Intel®Centrino®Advanced-N6230 (Model 62230ANHMW&62230ANHU)
Frequency : 5800.00 MHz
Max. Transmit Pwr : 0.045 W
Drift Time : 0 min(s)
Length : 8 mm
Width : 40 mm
Depth : 75 mm
Antenna Type : Chain A
Orientation : Side E
Power Drift-Start : 0.151 W/kg
Power Drift-Finish: 0.158 W/kg
Power Drift (%) : 4.633

Phantom Data

Name : APREL-Uni
Type : Uni-Phantom
Size (mm) : 280 x 280 x 200
Serial No. : System Default
Location : Center
Description : Uni-Phantom

Tissue Data

Type : BODY
Serial No. : 5785
Frequency : 5785.00 MHz
Last Calib. Date : 22-May-2011
Temperature : 20.00 °C
Ambient Temp. : 23.00 °C
Humidity : 50.00 RH%
Epsilon : 48.31 F/m
Sigma : 5.99 S/m
Density : 1000.00 kg/cu. m

Probe Data

Name : Probe E030-001 - RFEL
Model : E030
Type : E-Field Triangle
Serial No. : E030-001
Last Calib. Date : 12-Jul-2010
Frequency : 5800.00 MHz
Duty Cycle Factor: 1
Conversion Factor: 4.2
Probe Sensitivity: 1.20 1.20 1.20 $\mu\text{V}/(\text{V}/\text{m})^2$
Compression Point: 95.00 mV
Offset : 1.06 mm

Measurement Data

Crest Factor : 1
Scan Type : Complete
Tissue Temp. : 20.00 °C
Ambient Temp. : 23.00 °C
Set-up Date : 22-May-2011
Set-up Time : 6:59:01 AM
Area Scan : 5x6x1 : Measurement x=15mm, y=15mm, z=2mm
Zoom Scan : 7x7x10 : Measurement x=4mm, y=4mm, z=2.5mm

Other Data

DUT Position : Side E
Separation : 12 mm
Channel : Mid

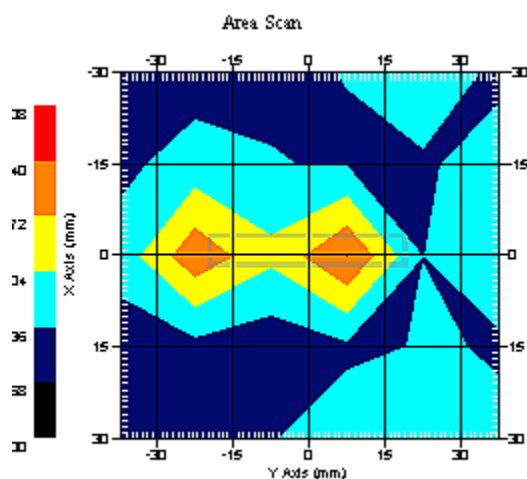

1 gram SAR value : 0.175 W/kg
10 gram SAR value : 0.075 W/kg
Area Scan Peak SAR : 0.442 W/kg
Zoom Scan Peak SAR : 0.680 W/kg

SAR Test Report

By Operator : Jay
Measurement Date : 22-May-2011
Starting Time : 22-May-2011 08:06:07 PM
End Time : 22-May-2011 08:29:54 PM
Scanning Time : 1427 secs

Product Data

Device Name : Intel Corporation
Serial No. : Engineering Sample
Mode : 802.11a
Model : Intel®Centrino®Advanced-N6230 (Model 62230ANHMW&62230ANHU)
Frequency : 5800.00 MHz
Max. Transmit Pwr : 0.045 W
Drift Time : 0 min(s)
Length : 8 mm
Width : 75 mm
Depth : 40 mm
Antenna Type : Chain A
Orientation : Side F
Power Drift-Start : 0.283 W/kg
Power Drift-Finish: 0.273 W/kg
Power Drift (%) : -3.535

Phantom Data

Name : APREL-Uni
Type : Uni-Phantom
Size (mm) : 280 x 280 x 200
Serial No. : System Default
Location : Center
Description : Uni-Phantom

Tissue Data

Type : BODY
Serial No. : 5785
Frequency : 5785.00 MHz
Last Calib. Date : 22-May-2011
Temperature : 20.00 °C
Ambient Temp. : 23.00 °C
Humidity : 50.00 RH%
Epsilon : 48.31 F/m
Sigma : 5.99 S/m
Density : 1000.00 kg/cu. m

Probe Data

Name : Probe E030-001 - RFEL
Model : E030
Type : E-Field Triangle
Serial No. : E030-001
Last Calib. Date : 12-Jul-2010
Frequency : 5800.00 MHz
Duty Cycle Factor: 1
Conversion Factor: 4.2
Probe Sensitivity: 1.20 1.20 1.20 $\mu\text{V}/(\text{V}/\text{m})^2$
Compression Point: 95.00 mV
Offset : 1.06 mm

Measurement Data

Crest Factor : 1
Scan Type : Complete
Tissue Temp. : 20.00 °C
Ambient Temp. : 23.00 °C
Set-up Date : 22-May-2011
Set-up Time : 6:59:01 AM
Area Scan : 5x6x1 : Measurement x=15mm, y=15mm, z=2mm
Zoom Scan : 7x7x10 : Measurement x=4mm, y=4mm, z=2.5mm

Other Data

DUT Position : Side F
Separation : 12 mm
Channel : Mid

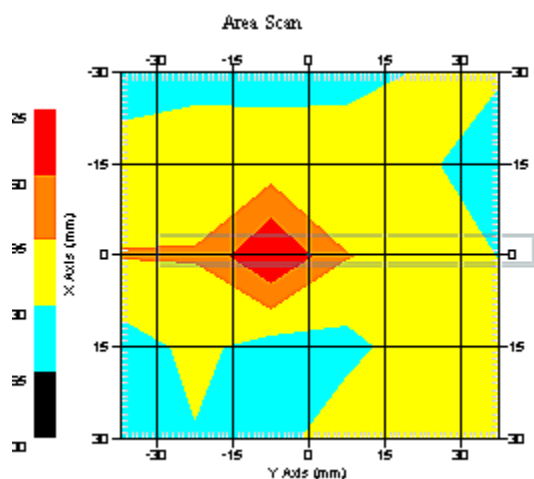

1 gram SAR value : 0.203 W/kg
10 gram SAR value : 0.097 W/kg
Area Scan Peak SAR : 0.425 W/kg
Zoom Scan Peak SAR : 0.691 W/kg

SAR Test Report

By Operator : Jay
Measurement Date : 22-May-2011
Starting Time : 22-May-2011 02:31:24 PM
End Time : 22-May-2011 02:58:14 PM
Scanning Time : 1610 secs

Product Data

Device Name : Intel Corporation
Serial No. : Engineering Sample
Mode : 802.11a
Model : Intel®Centrino®Advanced-N6230 (Model 62230ANHMW&62230ANHU)
Frequency : 5800.00 MHz
Max. Transmit Pwr : 0.045 W
Drift Time : 0 min(s)
Length : 40 mm
Width : 75 mm
Depth : 8 mm
Antenna Type : Chain B
Orientation : Side A
Power Drift-Start : 0.265 W/kg
Power Drift-Finish: 0.258 W/kg
Power Drift (%) : -2.645

Phantom Data

Name : APREL-Uni
Type : Uni-Phantom
Size (mm) : 280 x 280 x 200
Serial No. : System Default
Location : Center
Description : Uni-Phantom

Tissue Data

Type : BODY
Serial No. : 5785
Frequency : 5785.00 MHz
Last Calib. Date : 22-May-2011
Temperature : 20.00 °C
Ambient Temp. : 23.00 °C
Humidity : 50.00 RH%
Epsilon : 48.31 F/m
Sigma : 5.99 S/m
Density : 1000.00 kg/cu. m

Probe Data

Name : Probe E030-001 - RFEL
Model : E030
Type : E-Field Triangle
Serial No. : E030-001
Last Calib. Date : 12-Jul-2010
Frequency : 5800.00 MHz
Duty Cycle Factor: 1
Conversion Factor: 4.2
Probe Sensitivity: 1.20 1.20 1.20 $\mu\text{V}/(\text{V}/\text{m})^2$
Compression Point: 95.00 mV
Offset : 1.06 mm

Measurement Data

Crest Factor : 1
Scan Type : Complete
Tissue Temp. : 20.00 °C
Ambient Temp. : 23.00 °C
Set-up Date : 22-May-2011
Set-up Time : 6:59:01 AM
Area Scan : 5x9x1 : Measurement x=15mm, y=15mm, z=2mm
Zoom Scan : 7x7x10 : Measurement x=4mm, y=4mm, z=2.5mm

Other Data

DUT Position : Side A
Separation : 12 mm
Channel : Mid

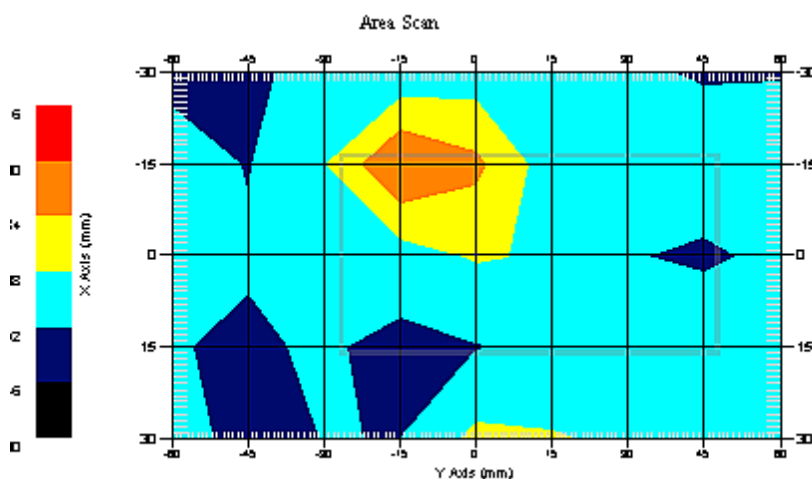

1 gram SAR value : 0.369 W/kg
10 gram SAR value : 0.181 W/kg
Area Scan Peak SAR : 0.632 W/kg
Zoom Scan Peak SAR : 0.871 W/kg

SAR Test Report

By Operator : Jay
Measurement Date : 22-May-2011
Starting Time : 22-May-2011 03:02:16 PM
End Time : 22-May-2011 03:29:11 PM
Scanning Time : 1615 secs

Product Data

Device Name : Intel Corporation
Serial No. : Engineering Sample
Mode : 802.11a
Model : Intel®Centrino®Advanced-N6230 (Model 62230ANHMW&62230ANHU)
Frequency : 5800.00 MHz
Max. Transmit Pwr : 0.045 W
Drift Time : 0 min(s)
Length : 40 mm
Width : 75 mm
Depth : 8 mm
Antenna Type : Chain B
Orientation : Side B
Power Drift-Start : 0.328 W/kg
Power Drift-Finish: 0.318 W/kg
Power Drift (%) : -3.048

Phantom Data

Name : APREL-Uni
Type : Uni-Phantom
Size (mm) : 280 x 280 x 200
Serial No. : System Default
Location : Center
Description : Uni-Phantom

Tissue Data

Type : BODY
Serial No. : 5785
Frequency : 5785.00 MHz
Last Calib. Date : 22-May-2011
Temperature : 20.00 °C
Ambient Temp. : 23.00 °C
Humidity : 50.00 RH%
Epsilon : 48.31 F/m
Sigma : 5.99 S/m
Density : 1000.00 kg/cu. m

Probe Data

Name : Probe E030-001 - RFEL
Model : E030
Type : E-Field Triangle
Serial No. : E030-001
Last Calib. Date : 12-Jul-2010
Frequency : 5800.00 MHz
Duty Cycle Factor: 1
Conversion Factor: 4.2
Probe Sensitivity: 1.20 1.20 1.20 $\mu\text{V}/(\text{V}/\text{m})^2$
Compression Point: 95.00 mV
Offset : 1.06 mm

Measurement Data

Crest Factor : 1
Scan Type : Complete
Tissue Temp. : 20.00 °C
Ambient Temp. : 23.00 °C
Set-up Date : 22-May-2011
Set-up Time : 6:59:01 AM
Area Scan : 5x9x1 : Measurement x=15mm, y=15mm, z=2mm
Zoom Scan : 7x7x10 : Measurement x=4mm, y=4mm, z=2.5mm

Other Data

DUT Position : Side B
Separation : 12 mm
Channel : Mid

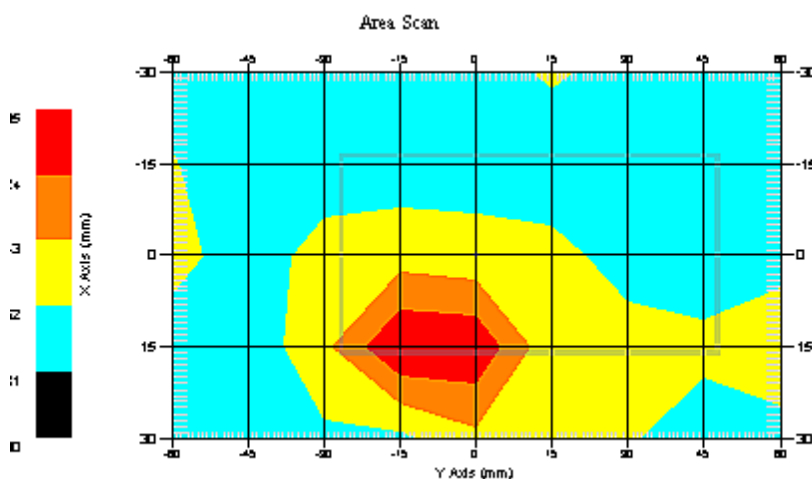

1 gram SAR value : 0.364 W/kg
10 gram SAR value : 0.123 W/kg
Area Scan Peak SAR : 0.703 W/kg
Zoom Scan Peak SAR : 0.881 W/kg

SAR Test Report

By Operator : Jay
Measurement Date : 22-May-2011
Starting Time : 22-May-2011 04:32:55 PM
End Time : 22-May-2011 04:56:41 PM
Scanning Time : 1426 secs

Product Data

Device Name : Intel Corporation
Serial No. : Engineering Sample
Mode : 802.11a
Model : Intel®Centrino®Advanced-N6230 (Model 62230ANHMW&62230ANHU)
Frequency : 5800.00 MHz
Max. Transmit Pwr : 0.045 W
Drift Time : 0 min(s)
Length : 8 mm
Width : 40 mm
Depth : 75 mm
Antenna Type : Chain B
Orientation : Sdie C
Power Drift-Start : 0.454 W/kg
Power Drift-Finish: 0.451 W/kg
Power Drift (%) : -0.664

Phantom Data

Name : APREL-Uni
Type : Uni-Phantom
Size (mm) : 280 x 280 x 200
Serial No. : System Default
Location : Center
Description : Uni-Phantom

Tissue Data

Type : BODY
Serial No. : 5785
Frequency : 5785.00 MHz
Last Calib. Date : 22-May-2011
Temperature : 20.00 °C
Ambient Temp. : 23.00 °C
Humidity : 50.00 RH%
Epsilon : 48.31 F/m
Sigma : 5.99 S/m
Density : 1000.00 kg/cu. m

Probe Data

Name : Probe E030-001 - RFEL
Model : E030
Type : E-Field Triangle
Serial No. : E030-001
Last Calib. Date : 12-Jul-2010
Frequency : 5800.00 MHz
Duty Cycle Factor: 1
Conversion Factor: 4.2
Probe Sensitivity: 1.20 1.20 1.20 $\mu\text{V}/(\text{V}/\text{m})^2$
Compression Point: 95.00 mV
Offset : 1.06 mm

Measurement Data

Crest Factor : 1
Scan Type : Complete
Tissue Temp. : 20.00 °C
Ambient Temp. : 23.00 °C
Set-up Date : 22-May-2011
Set-up Time : 6:59:01 AM
Area Scan : 5x6x1 : Measurement x=15mm, y=15mm, z=2mm
Zoom Scan : 7x7x10 : Measurement x=4mm, y=4mm, z=2.5mm

Other Data

DUT Position : Side C
Separation : 12 mm
Channel : Mid

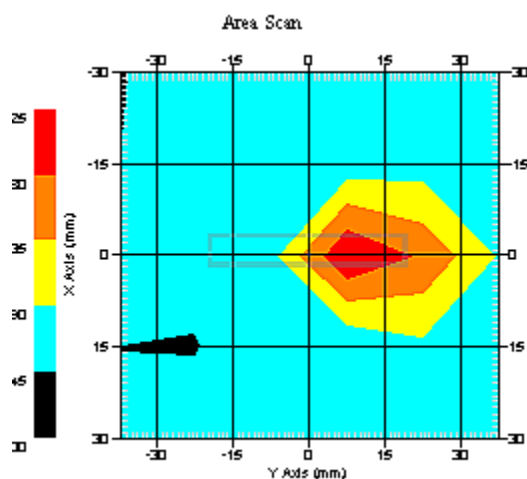

1 gram SAR value : 0.377 W/kg
10 gram SAR value : 0.143 W/kg
Area Scan Peak SAR : 0.725 W/kg
Zoom Scan Peak SAR : 0.961 W/kg

SAR Test Report

By Operator : Jay
Measurement Date : 22-May-2011
Starting Time : 22-May-2011 06:58:06 PM
End Time : 22-May-2011 07:34:05 PM
Scanning Time : 2149 secs

Product Data

Device Name : Intel Corporation
Serial No. : Engineering Sample
Mode : 802.11a
Model : Intel®Centrino®Advanced-N6230 (Model 62230ANHMW&62230ANHU)
Frequency : 5800.00 MHz
Max. Transmit Pwr : 0.045 W
Drift Time : 0 min(s)
Length : 8 mm
Width : 75 mm
Depth : 40 mm
Antenna Type : Chain B
Orientation : Side D
Power Drift-Start : 0.357 W/kg
Power Drift-Finish: 0.371 W/kg
Power Drift (%) : 3.923

Phantom Data

Name : APREL-Uni
Type : Uni-Phantom
Size (mm) : 280 x 280 x 200
Serial No. : System Default
Location : Center
Description : Uni-Phantom

Tissue Data

Type : BODY
Serial No. : 5785
Frequency : 5785.00 MHz
Last Calib. Date : 22-May-2011
Temperature : 20.00 °C
Ambient Temp. : 23.00 °C
Humidity : 50.00 RH%
Epsilon : 48.31 F/m
Sigma : 5.99 S/m
Density : 1000.00 kg/cu. m

Probe Data

Name : Probe E030-001 - RFEL
Model : E030
Type : E-Field Triangle
Serial No. : E030-001
Last Calib. Date : 12-Jul-2010
Frequency : 5800.00 MHz
Duty Cycle Factor: 1
Conversion Factor: 4.2
Probe Sensitivity: 1.20 1.20 1.20 $\mu\text{V}/(\text{V}/\text{m})^2$
Compression Point: 95.00 mV
Offset : 1.06 mm

Measurement Data

Crest Factor : 1
Scan Type : Complete
Tissue Temp. : 20.00 °C
Ambient Temp. : 23.00 °C
Set-up Date : 22-May-2011
Set-up Time : 6:59:01 AM
Area Scan : 5x6x1 : Measurement x=15mm, y=15mm, z=2mm
Zoom Scan : 7x7x10 : Measurement x=4mm, y=4mm, z=2.5mm

Other Data

DUT Position : Side D
Separation : 12 mm
Channel : Mid

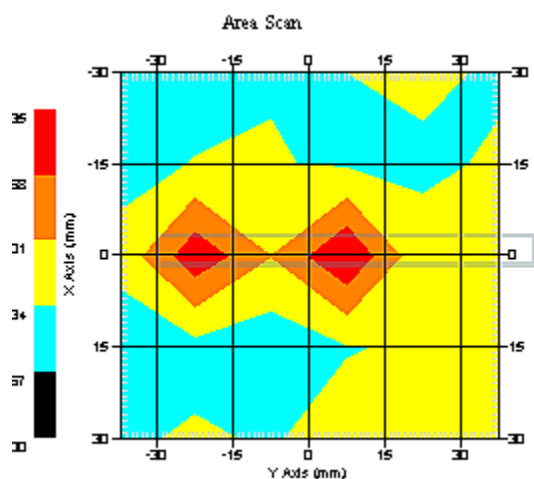

1 gram SAR value : 0.348 W/kg
10 gram SAR value : 0.170 W/kg
Area Scan Peak SAR : 0.633 W/kg
Zoom Scan Peak SAR : 0.890 W/kg

SAR Test Report

By Operator : Jay
Measurement Date : 22-May-2011
Starting Time : 22-May-2011 05:00:02 PM
End Time : 22-May-2011 05:35:58 PM
Scanning Time : 2156 secs

Product Data

Device Name : Intel Corporation
Serial No. : Engineering Sample
Mode : 802.11a
Model : Intel®Centrino®Advanced-N6230 (Model 62230ANHMW&62230ANHU)
Frequency : 5800.00 MHz
Max. Transmit Pwr : 0.045 W
Drift Time : 0 min(s)
Length : 8 mm
Width : 40 mm
Depth : 75 mm
Antenna Type : Chain B
Orientation : Side E
Power Drift-Start : 0.255 W/kg
Power Drift-Finish: 0.259 W/kg
Power Drift (%) : 1.567

Phantom Data

Name : APREL-Uni
Type : Uni-Phantom
Size (mm) : 280 x 280 x 200
Serial No. : System Default
Location : Center
Description : Uni-Phantom

Tissue Data

Type : BODY
Serial No. : 5785
Frequency : 5785.00 MHz
Last Calib. Date : 22-May-2011
Temperature : 20.00 °C
Ambient Temp. : 23.00 °C
Humidity : 50.00 RH%
Epsilon : 48.31 F/m
Sigma : 5.99 S/m
Density : 1000.00 kg/cu. m

Probe Data

Name : Probe E030-001 - RFEL
Model : E030
Type : E-Field Triangle
Serial No. : E030-001
Last Calib. Date : 12-Jul-2010
Frequency : 5800.00 MHz
Duty Cycle Factor: 1
Conversion Factor: 4.2
Probe Sensitivity: 1.20 1.20 1.20 $\mu\text{V}/(\text{V}/\text{m})^2$
Compression Point: 95.00 mV
Offset : 1.06 mm

Measurement Data

Crest Factor : 1
Scan Type : Complete
Tissue Temp. : 20.00 °C
Ambient Temp. : 23.00 °C
Set-up Date : 22-May-2011
Set-up Time : 6:59:01 AM
Area Scan : 5x6x1 : Measurement x=15mm, y=15mm, z=2mm
Zoom Scan : 7x7x10 : Measurement x=4mm, y=4mm, z=2.5mm

Other Data

DUT Position : Side E
Separation : 12 mm
Channel : Mid

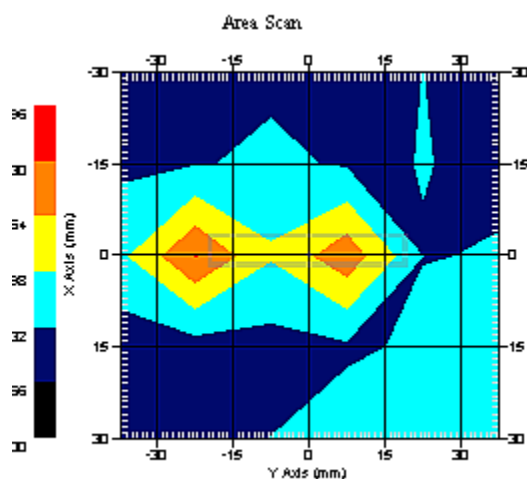

1 gram SAR value : 0.194 W/kg
10 gram SAR value : 0.061 W/kg
Area Scan Peak SAR : 0.432 W/kg
Zoom Scan Peak SAR : 0.680 W/kg

SAR Test Report

By Operator : Jay
Measurement Date : 22-May-2011
Starting Time : 22-May-2011 07:38:34 PM
End Time : 22-May-2011 08:02:30 PM
Scanning Time : 1436 secs

Product Data

Device Name : Intel Corporation
Serial No. : Engineering Sample
Mode : 802.11a
Model : Intel®Centrino®Advanced-N6230 (Model 62230ANHMW&62230ANHU)
Frequency : 5800.00 MHz
Max. Transmit Pwr : 0.045 W
Drift Time : 0 min(s)
Length : 8 mm
Width : 75 mm
Depth : 40 mm
Antenna Type : Chain B
Orientation : Side F
Power Drift-Start : 0.235 W/kg
Power Drift-Finish: 0.231 W/kg
Power Drift (%) : -1.701

Phantom Data

Name : APREL-Uni
Type : Uni-Phantom
Size (mm) : 280 x 280 x 200
Serial No. : System Default
Location : Center
Description : Uni-Phantom

Tissue Data

Type : BODY
Serial No. : 5785
Frequency : 5785.00 MHz
Last Calib. Date : 22-May-2011
Temperature : 20.00 °C
Ambient Temp. : 23.00 °C
Humidity : 50.00 RH%
Epsilon : 48.31 F/m
Sigma : 5.99 S/m
Density : 1000.00 kg/cu. m

Probe Data

Name : Probe E030-001 - RFEL
Model : E030
Type : E-Field Triangle
Serial No. : E030-001
Last Calib. Date : 12-Jul-2010
Frequency : 5800.00 MHz
Duty Cycle Factor: 1
Conversion Factor: 4.2
Probe Sensitivity: 1.20 1.20 1.20 $\mu\text{V}/(\text{V}/\text{m})^2$
Compression Point: 95.00 mV
Offset : 1.06 mm

Measurement Data

Crest Factor : 1
Scan Type : Complete
Tissue Temp. : 20.00 °C
Ambient Temp. : 23.00 °C
Set-up Date : 22-May-2011
Set-up Time : 6:59:01 AM
Area Scan : 5x6x1 : Measurement x=15mm, y=15mm, z=2mm
Zoom Scan : 7x7x10 : Measurement x=4mm, y=4mm, z=2.5mm

Other Data

DUT Position : Side F
Separation : 12 mm
Channel : Mid

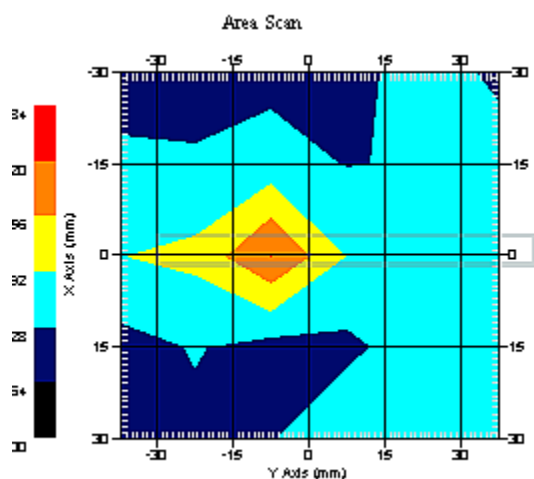

1 gram SAR value : 0.206 W/kg
10 gram SAR value : 0.093 W/kg
Area Scan Peak SAR : 0.522 W/kg
Zoom Scan Peak SAR : 0.751 W/kg

Appendix C – SAR Test Setup Photos

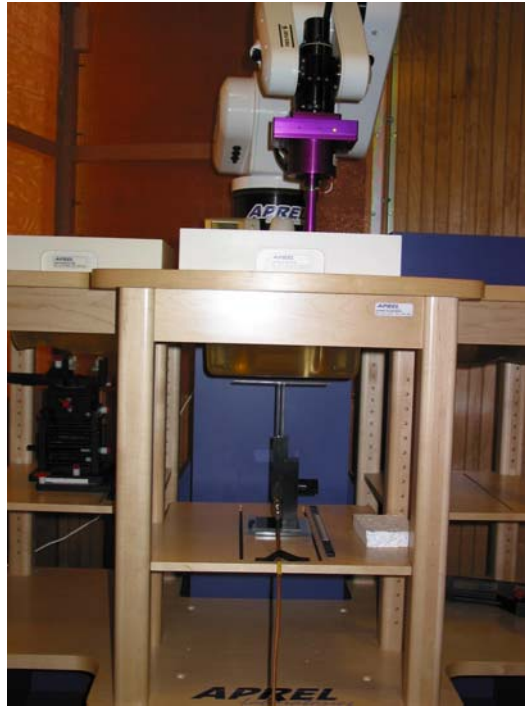

System Body Configuration

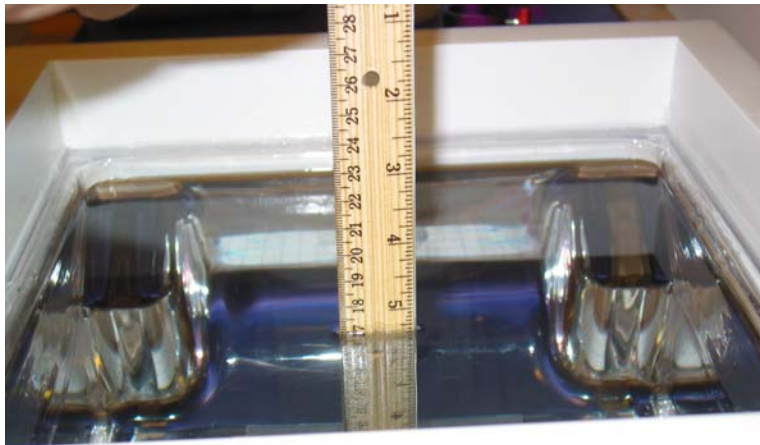

Body Tissue Depth

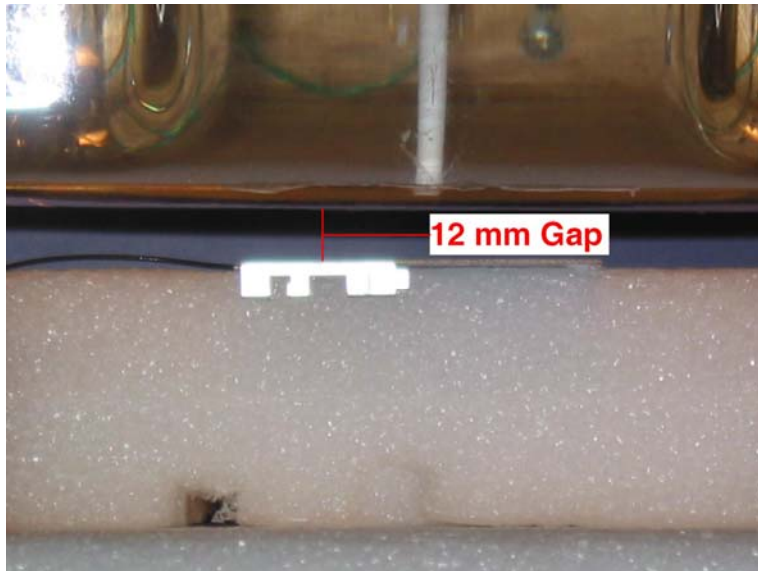

Test Position Side A 12 mm Gap

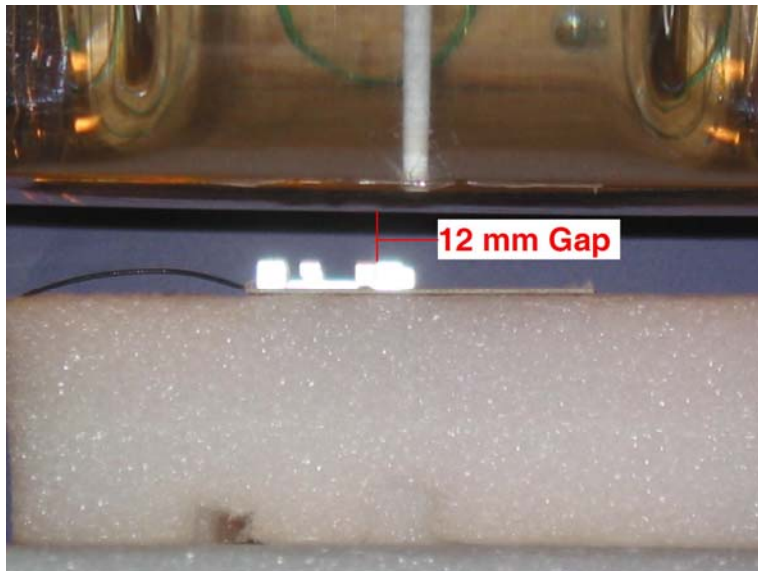

Test Position Side B 12 mm Gap

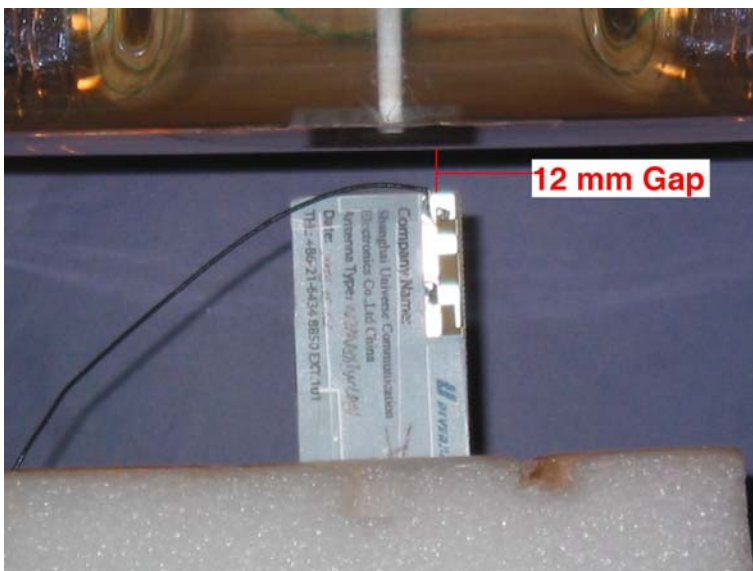

Test Position Side C 12 mm Gap

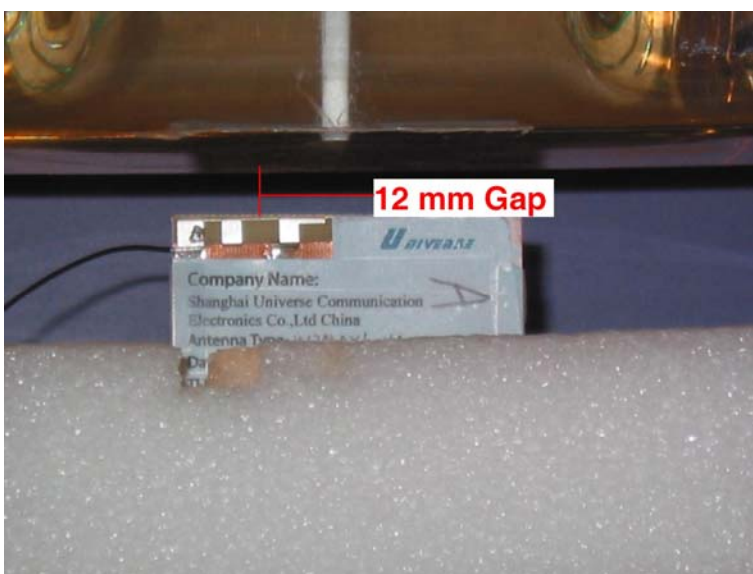

Test Position Side D 12 mm Gap

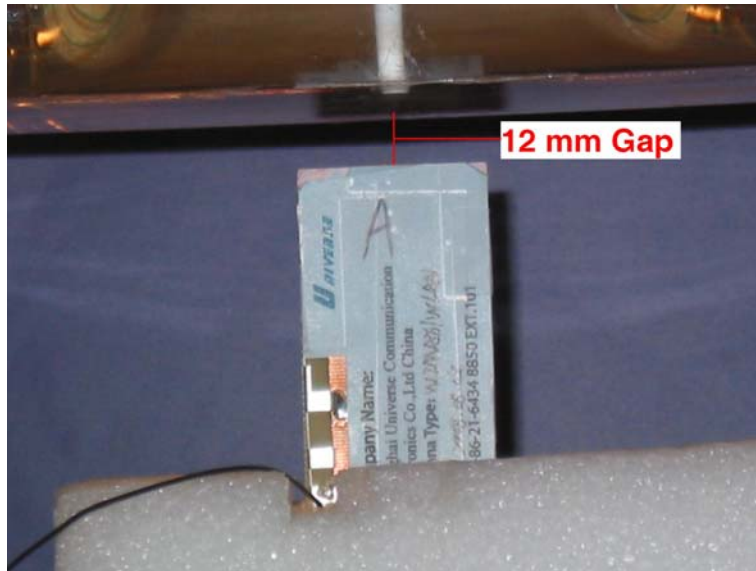

Test Position Side E 12 mm Gap

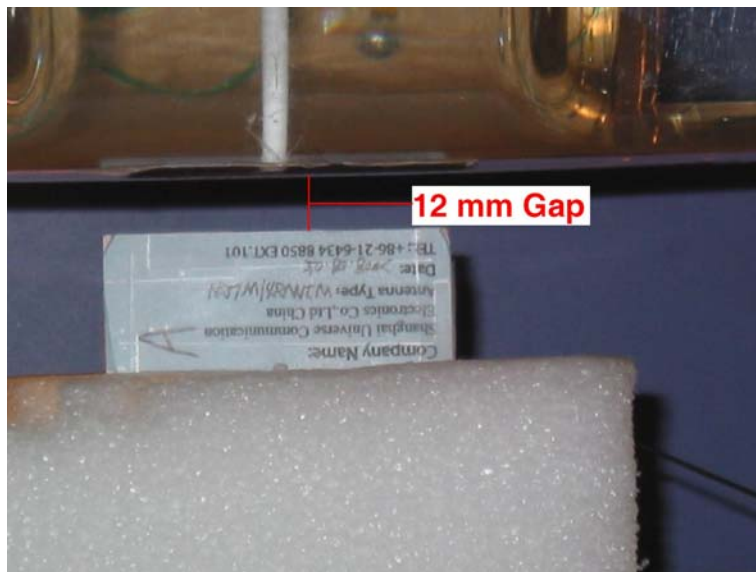

Test Position Side F 12 mm Gap

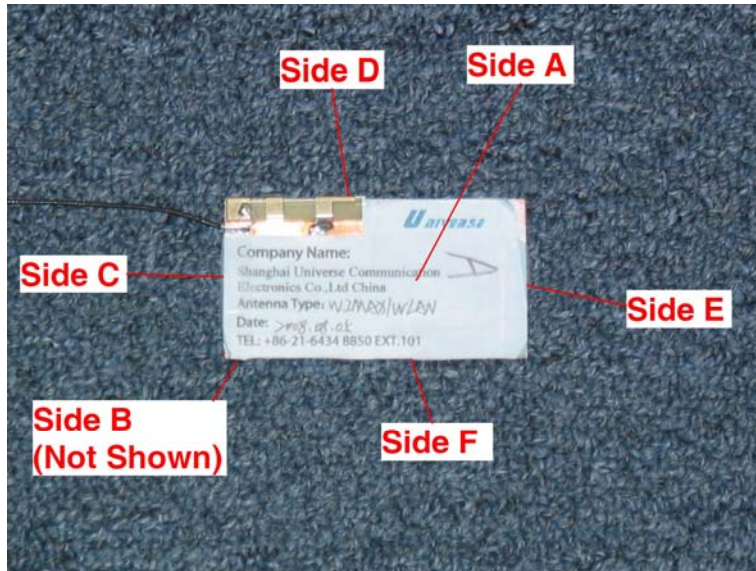

Test Locations



Module



Test System

Appendix D – Probe Calibration Data Sheets

NCL CALIBRATION LABORATORIES

Calibration File No.: CP-1164

Client.: RFEL

CERTIFICATE OF CALIBRATION

It is certified that the equipment identified below has been calibrated in the
NCL CALIBRATION LABORATORIES by qualified personnel following recognized
procedures and using transfer standards traceable to NRC/NIST.

Equipment: Miniature Isotropic RF Probe 2450 MHz

Manufacturer: APREL Laboratories

Model No.: E-020

Serial No.: 215

Body Calibration

Calibration Procedure: SSI/DRB-TP-D01-032-E020-V2

Project No: RFEL-E-020-Cal-5539

Calibrated: 22 September 2010

Released on: 27 September 2010

This Calibration Certificate is Incomplete Unless Accompanied with the Calibration Results Summary
This calibration has been conducted in line with the SCC ISO-IEC 17025 Scope of Accreditation
Accredited Laboratory Number 48

Released By: _____

NCL CALIBRATION LABORATORIES

17 Bentley Ave
NEPEAN, ONTARIO
CANADA K2E 6T7

Division of APREL Lab.
TEL: (613) 820-4988
FAX: (613) 820-4161

Introduction

This Calibration Report reproduces the results of the calibration performed in line with the SSI/DRB-TP-D01-032-E020-V2 E-Field Probe Calibration Procedure. The results contained within this report are for APREL E-Field Probe E-020 215.

References

SSI/DRB-TP-D01-032-E020-V2 E-Field Probe Calibration Procedure
IEEE 1528 "Recommended Practice for Determining the Peak Spatial-Average Specific Absorption Rate (SAR) in the Human Body Due to Wireless Communications Devices: Experimental Techniques"
IEEE 1309 "IEEE Standard for Calibration of Electromagnetic Field Sensors and Probes, Excluding Antennas, from 9 KHz to 40 GHz" 2005
SSI-TP-011 Tissue Calibration Procedure
IEC 62209 "Human exposure to radio frequency fields from handheld and body-mounted wireless communication devices –Human models, instrumentation and procedures Part 1 & 2: Procedure to determine the Specific Absorption Rate (SAR) for handheld devices used in close proximity of the ear (frequency range of 200MHz to 3GHz)"

Conditions

Probe 215 was a re-calibration.

Ambient Temperature of the Laboratory: 22 °C +/- 0.5°C
Temperature of the Tissue: 21 °C +/- 0.5°C

We the undersigned attest that to the best of our knowledge the calibration of this probe has been accurately conducted and that all information contained within this report has been reviewed for accuracy.

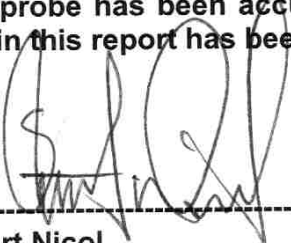

Stuart Nicol

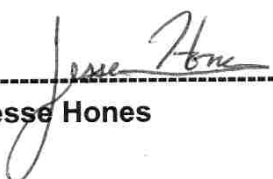

Jesse Hones

Calibration Results Summary

Probe Type:	E-Field Probe E-020
Serial Number:	215
Frequency:	2450 MHz
Sensor Offset:	1.56 mm
Sensor Length:	2.5 mm
Tip Enclosure:	Ertalyte*
Tip Diameter:	<5 mm
Tip Length:	60 mm
Total Length:	290 mm

*Resistive to recommended tissue recipes per IEEE-1528

Sensitivity in Air

Channel X:	1.2 $\mu\text{V}/(\text{V}/\text{m})^2$
Channel Y:	1.2 $\mu\text{V}/(\text{V}/\text{m})^2$
Channel Z:	1.2 $\mu\text{V}/(\text{V}/\text{m})^2$
Diode Compression Point:	95 mV

Sensitivity in Body Tissue Measured

Frequency: 2450 MHz

Epsilon: 53.0 (+/-5%) **Sigma:** 1.98 S/m (+/-5%)

ConvF

Channel X: 4.5

Channel Y: 4.5

Channel Z: 4.5

Tissue sensitivity values were calculated using the load impedance of the APREL Laboratories Daq-Paq.

Boundary Effect:

Uncertainty resulting from the boundary effect is less than 2% for the distance between the tip of the probe and the tissue boundary, when less than 2.44mm.

Spatial Resolution:

The measured probe tip diameter is 5 mm (+/- 0.01 mm) and therefore meets the requirements of SSI/DRB-TP-D01-032 for spatial resolution.

Receiving Pattern 2450 MHz (Air)

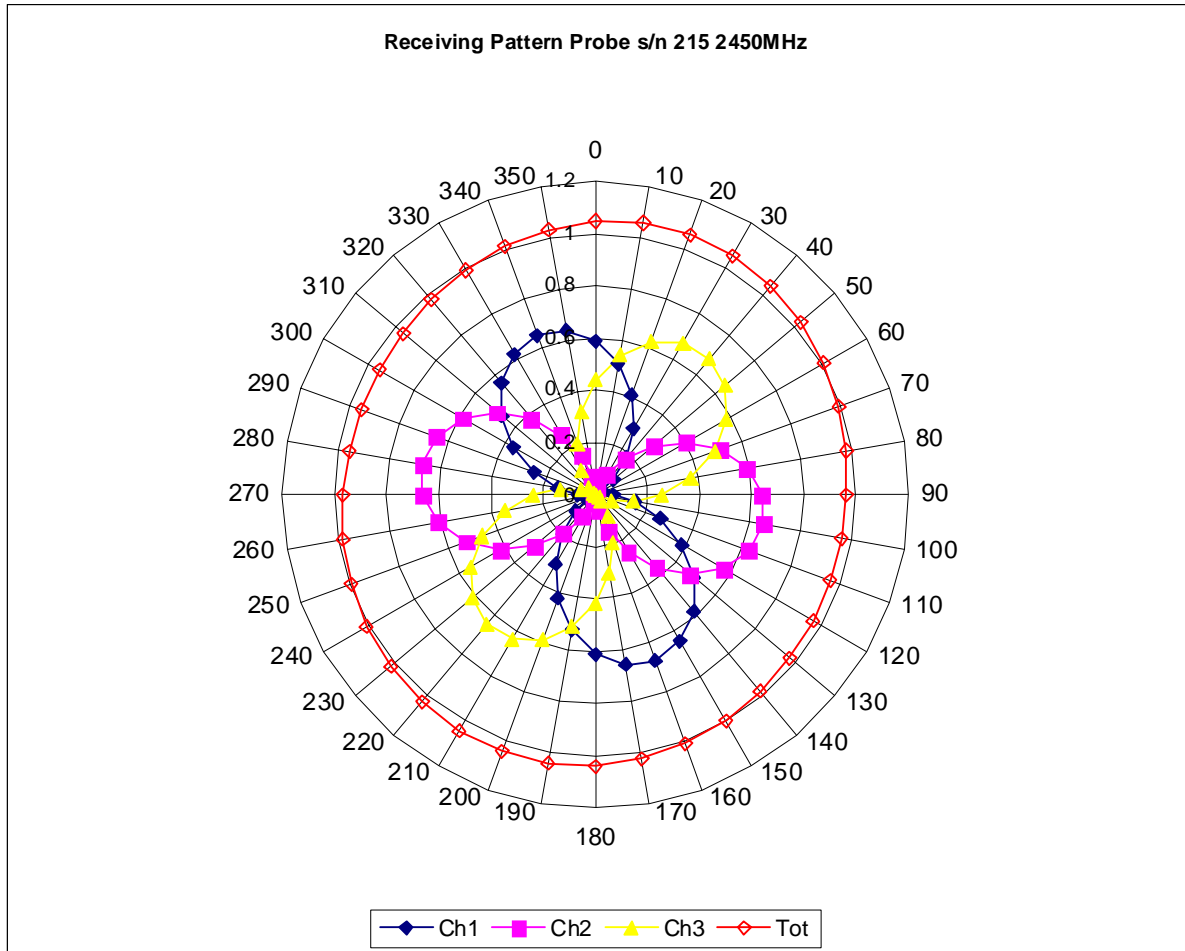

Isotropy Error 2450 MHz (Air)

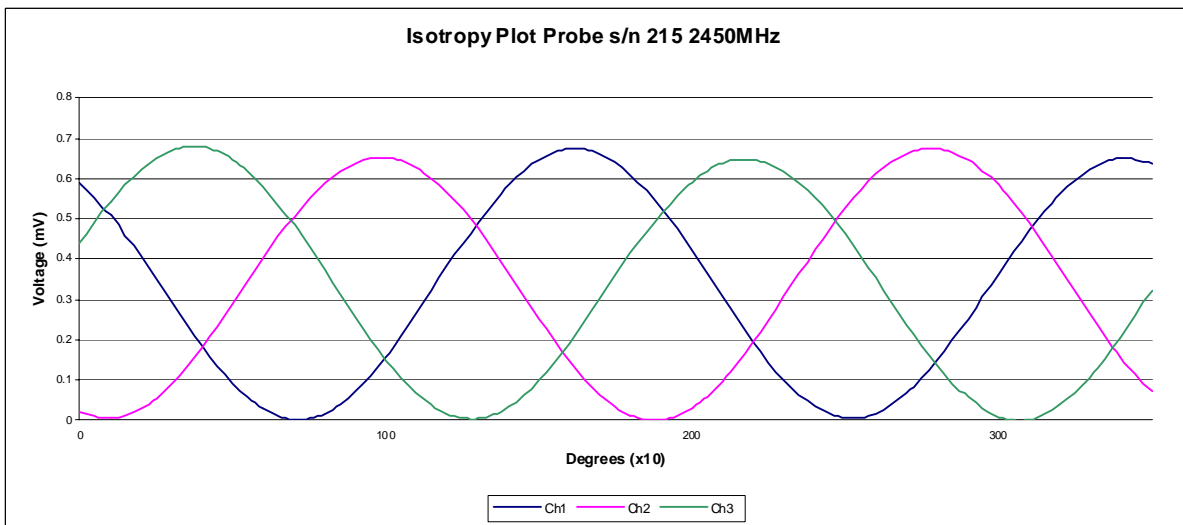
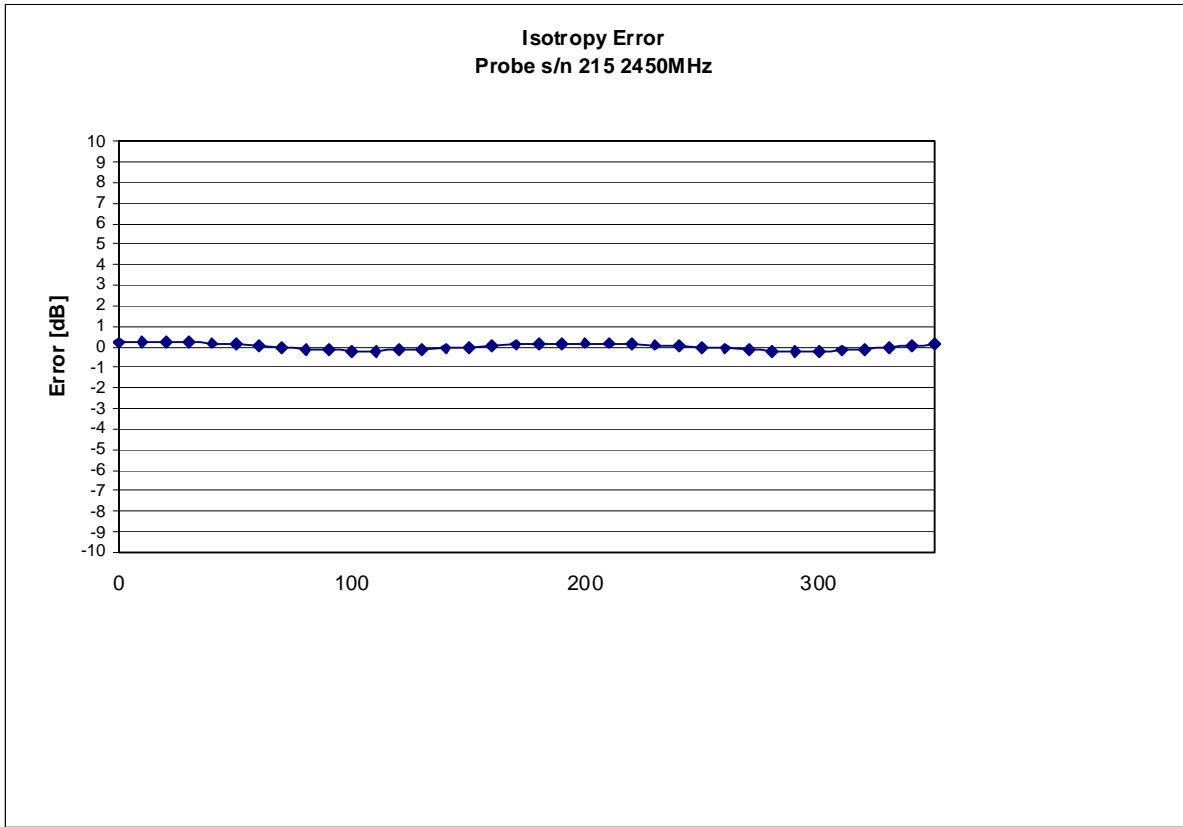

Isotropicity Tissue:

0.10 dB

Video Bandwidth

Probe Frequency Characteristics

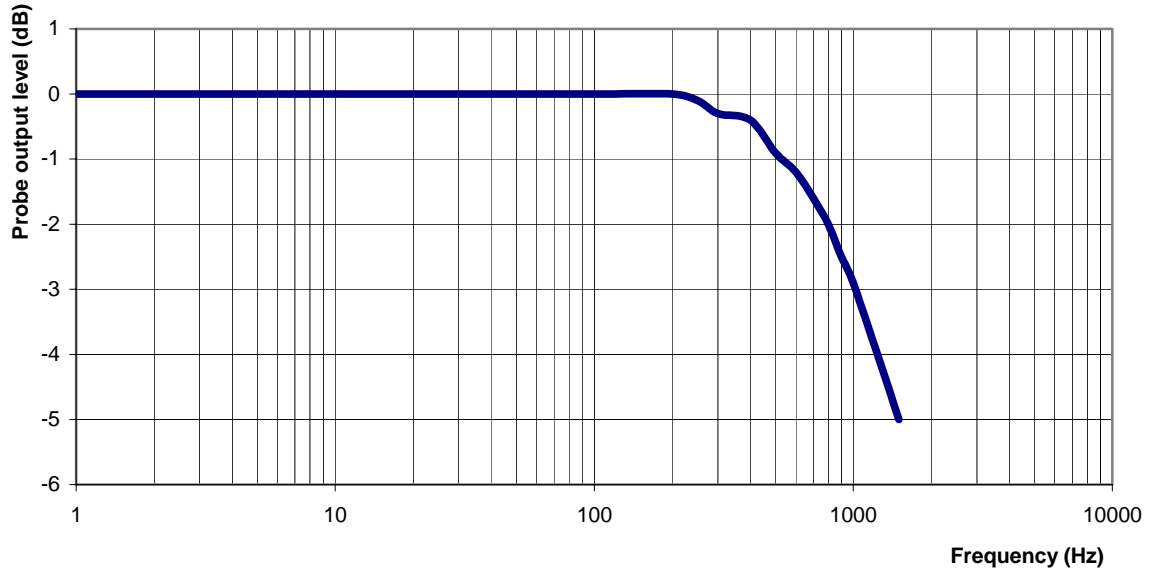

Video Bandwidth at 500 Hz 1 dB
Video Bandwidth at 1.02 KHz: 3 dB

Conversion Factor Uncertainty Assessment

Sensitivity in Body Tissue

Frequency: 2450 MHz
Epsilon: 53.0 (+/-5%) **Sigma:** 1.98 S/m (+/-5%)

ConvF

Channel X: 4.5 7%(K=2)
Channel Y: 4.5 7%(K=2)
Channel Z: 4.5 7%(K=2)

To minimize the uncertainty calculation all tissue sensitivity values were calculated using a load impedance of 5 MΩ.

Boundary Effect:

For a distance of 2.5mm the evaluated uncertainty (increase in the probe sensitivity) is less than 2%.

Test Equipment

The test equipment used during Probe Calibration, manufacturer, model number and, current calibration status are listed and located on the main APREL server R:\NCL\Calibration Equipment\Instrument List May 2010.

NCL CALIBRATION LABORATORIES

Calibration File No.: CP-1134

Client.: RFEL

CERTIFICATE OF CALIBRATION

It is certified that the equipment identified below has been calibrated in the **NCL CALIBRATION LABORATORIES** by qualified personnel following recognized procedures and using transfer standards traceable to NRC/NIST.

Equipment: Miniature Isotropic RF Probe 5200 MHz

BODY Calibration

Manufacturer: APREL Laboratories

Model No.: E-020

Serial No.: E030-001

Calibration Procedure: SSI/DRB-TP-D01-032-E020-V2

Project No: RFEB-ALSE030-cal-5453

Calibrated: 12^h July 2010

Released on: 14th July 2010

APREL Laboratories Certified Under Laboratory 48 of SCC

This Calibration Certificate is Incomplete Unless Accompanied with the Calibration Results Summary

Released By: _____

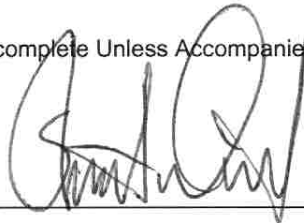

NCL CALIBRATION LABORATORIES

51 SPECTRUM WAY
NEPEAN, ONTARIO
CANADA K2R 1E6

Division of APREL Lab.
TEL: (613) 820-4988
FAX: (613) 820-4161

Introduction

This Calibration Report reproduces the results of the calibration performed in line with the SSI/DRB-TP-D01-032-E020-V2 E-Field Probe Calibration Procedure. The results contained within this report are for APREL E-Field Probe E030-001.

References

SSI/DRB-TP-D01-032-E020-V2 E-Field Probe Calibration Procedure

IEEE 1528 "Recommended Practice for Determining the Peak Spatial-Average Specific Absorption Rate (SAR) in the Human Body Due to Wireless Communications Devices: Experimental Techniques"

SSI-TP-011 Tissue Calibration Procedure

IEC 62209 "Human exposure to radio frequency fields from hand-held and body-mounted wireless communication devices – Human models, instrumentation, and procedures –Part 1 & 2: Procedure to determine the Specific Absorption Rate (SAR) for hand-held devices used in close proximity of the ear (frequency range of 300 MHz to 3 GHz)"

IEEE 1309 Draft Standard for Calibration of Electromagnetic Field Sensors and Probes, Excluding Antennas, from 9kHz to 40GHz

Conditions

Probe E030-001 is a re-calibration.

Ambient Temperature of the Laboratory: 22 °C +/- 0.5°C

Temperature of the Tissue: 21 °C +/- 0.5°C

We the undersigned attest that to the best of our knowledge the calibration of this probe has been accurately conducted and that all information contained within this report has been reviewed for accuracy.



Stuart Nicol

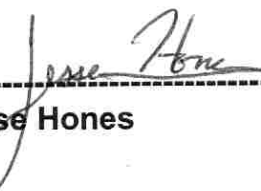

Jesse Hones

Calibration Results Summary

Probe Type:	E-Field Probe E-030
Serial Number:	E030-001
Frequency:	5200 MHz
Sensor Offset:	1.06 mm
Sensor Length:	2.5 mm
Tip Enclosure:	Composite*
Tip Diameter:	<2.5 mm
Tip Length:	55 mm
Total Length:	289 mm

*Resistive to recommended tissue recipes per IEEE-1528

Sensitivity in Air

Channel X:	1.2 $\mu\text{V}/(\text{V}/\text{m})^2$
Channel Y:	1.2 $\mu\text{V}/(\text{V}/\text{m})^2$
Channel Z:	1.2 $\mu\text{V}/(\text{V}/\text{m})^2$
Diode Compression Point:	95 mV

Sensitivity in Body Tissue Measured

Frequency: 5200 MHz

Epsilon: 47.96 **Sigma:** 5.15 S/m

ConvF:

Channel X: 4.4

Channel Y: 4.4

Channel Z: 4.4

Boundary Effect:

Uncertainty resulting from the boundary effect is less than 2.1% for the distance between the tip of the probe and the tissue boundary, when less than 0.58mm.

Spatial Resolution:

The measured probe tip diameter is 2.5mm (+/- 0.01 mm) and therefore meets the requirements of SSI/DRB-TP-D01-032 for spatial resolution.

Receiving Pattern 5200 MHz (Air)

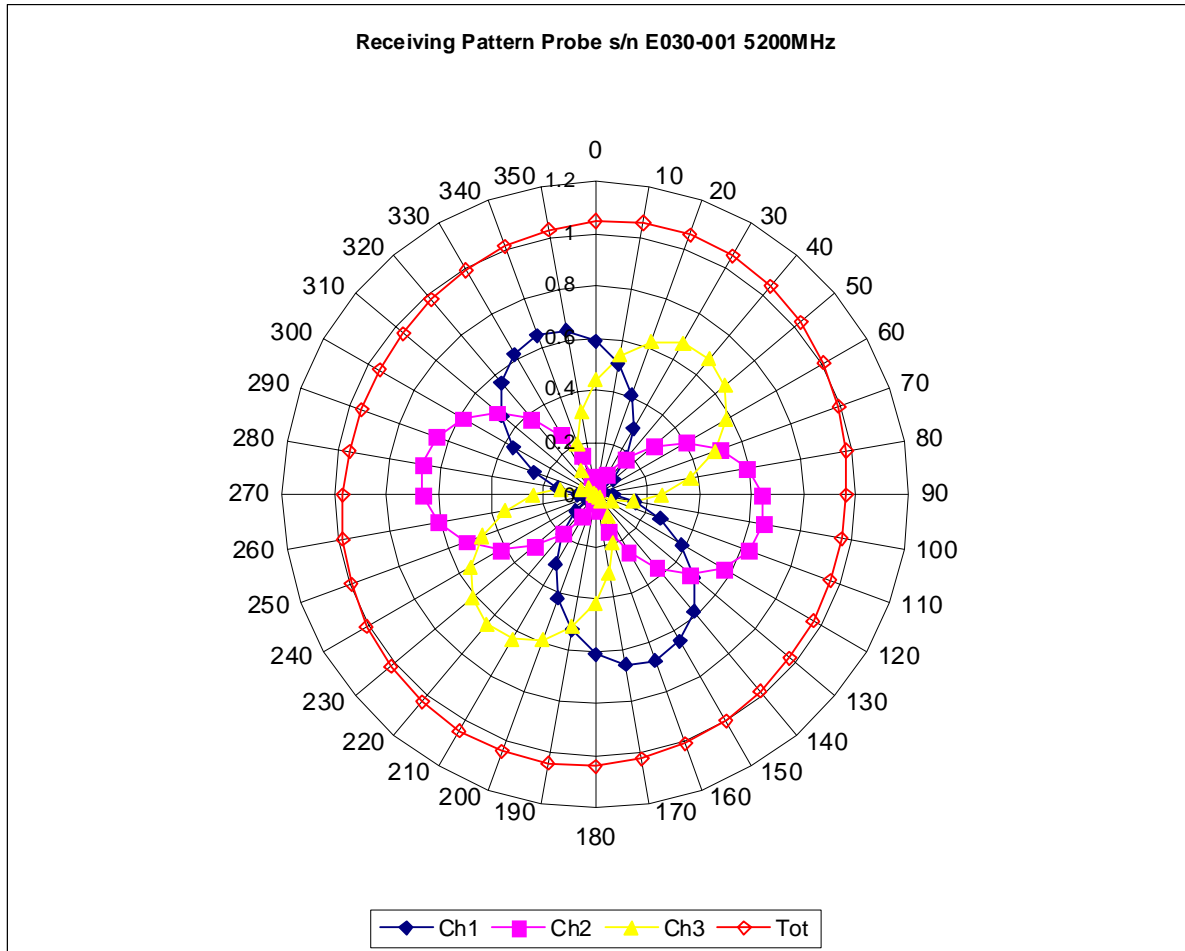

Isotropy Error 5200 MHz (Air)

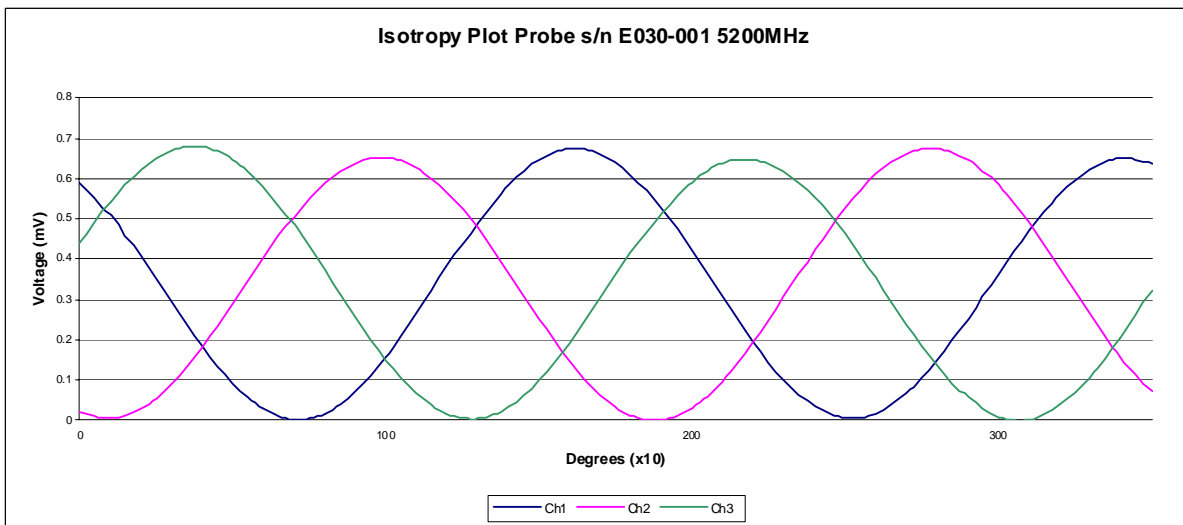
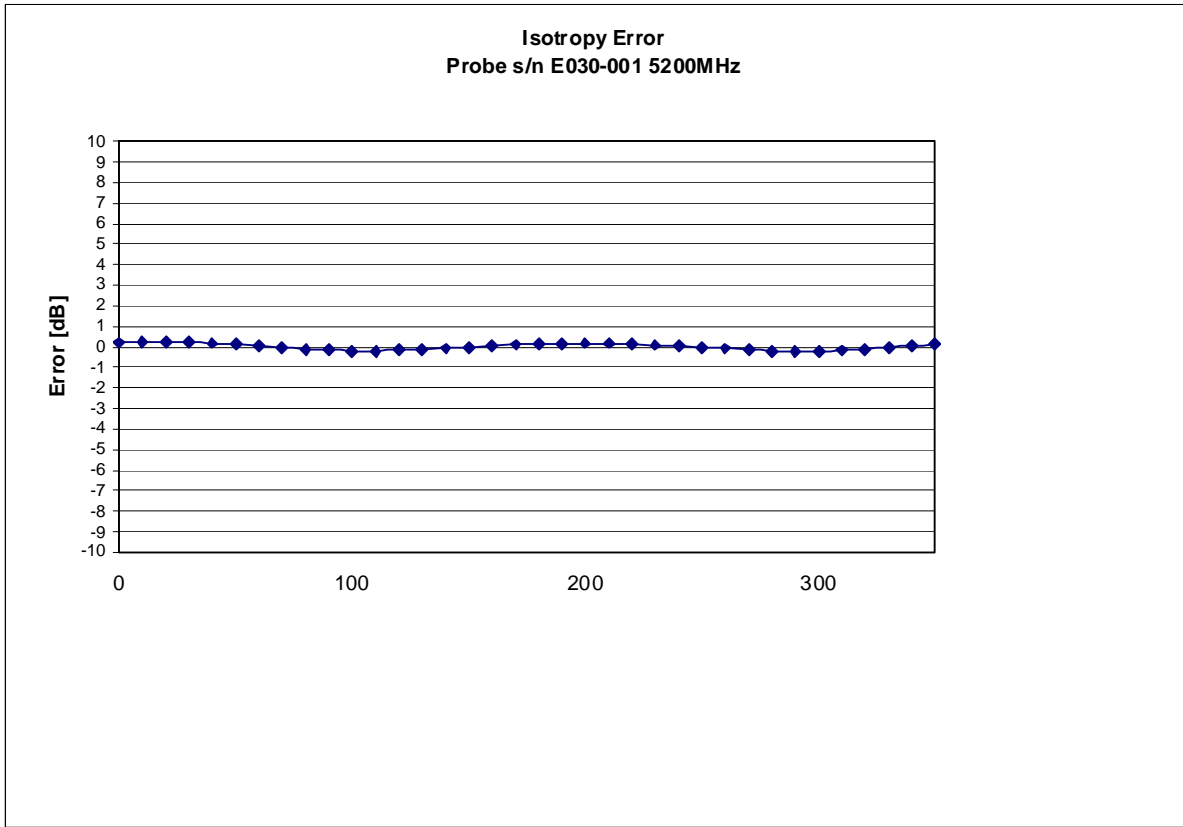

Isotropicity Tissue:

0.10 dB

Video Bandwidth

Probe Frequency Characteristics

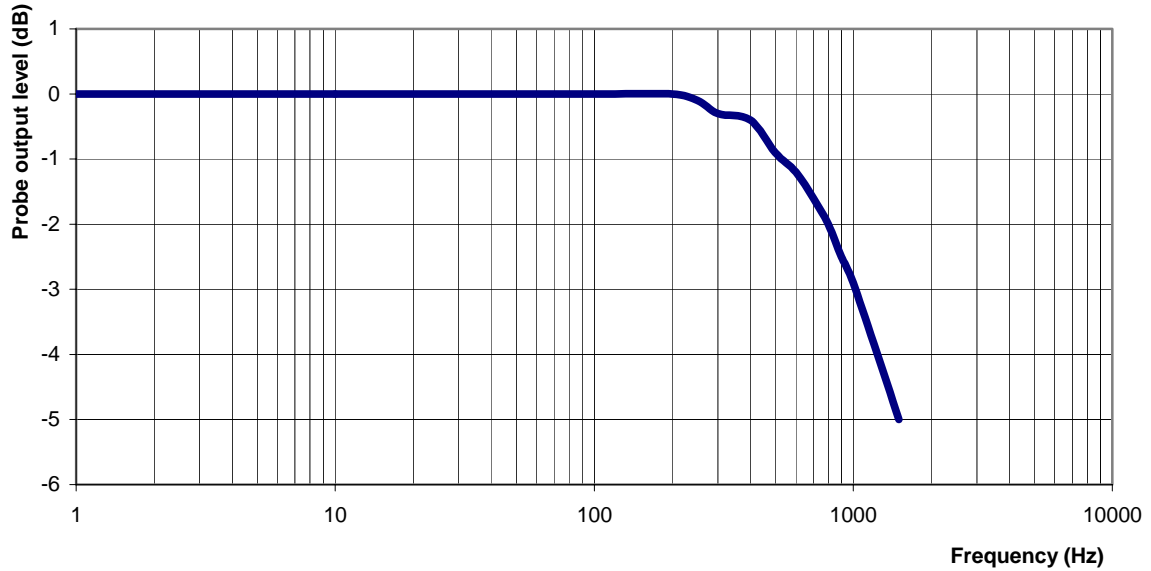

Video Bandwidth at 500 Hz 1 dB
Video Bandwidth at 1.02 KHz: 3 dB

Conversion Factor Uncertainty Assessment

Sensitivity in Body Tissue Measured

Frequency: 5200 MHz

Epsilon: 47.96

Sigma: 5.15 S/m

ConvF

Channel X: 4.4 7%(K=2)

Channel Y: 4.4 7%(K=2)

Channel Z: 4.4 7%(K=2)

To minimize the uncertainty calculation all tissue sensitivity values were calculated using a load impedance of 5 M Ω .

Boundary Effect:

For a distance of 0.58mm the evaluated uncertainty (increase in the probe sensitivity) is less than 2.1%.

Test Equipment

The test equipment used during Probe Calibration, manufacturer, model number and, current calibration status are listed and located on the main APREL server R:\NCL\Calibration Equipment\Instrument List May 2009.

NCL CALIBRATION LABORATORIES

Calibration File No.: CP-1135

Client.: RFEL

CERTIFICATE OF CALIBRATION

It is certified that the equipment identified below has been calibrated in the **NCL CALIBRATION LABORATORIES** by qualified personnel following recognized procedures and using transfer standards traceable to NRC/NIST.

Equipment: Miniature Isotropic RF Probe 5600 MHz

BODY Calibration

Manufacturer: APREL Laboratories

Model No.: E-020

Serial No.: E030-001

Calibration Procedure: SSI/DRB-TP-D01-032-E020-V2

Project No: RFEB-ALSE030-cal-5453

Calibrated: 12th July 2010

Released on: 14th July 2010

This Calibration Certificate is Incomplete Unless Accompanied with the Calibration Results Summary

Released By: _____

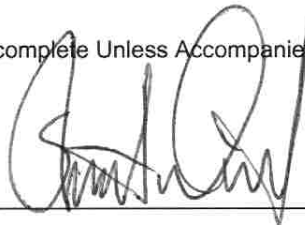

NCL CALIBRATION LABORATORIES

51 SPECTRUM WAY
NEPEAN, ONTARIO
CANADA K2R 1E6

Division of APREL Lab.
TEL: (613) 820-4988
FAX: (613) 820-4161

Introduction

This Calibration Report reproduces the results of the calibration performed in line with the SSI/DRB-TP-D01-032-E020-V2 E-Field Probe Calibration Procedure. The results contained within this report are for APREL E-Field Probe E030-001.

References

SSI/DRB-TP-D01-032-E020-V2 E-Field Probe Calibration Procedure

IEEE 1528 "Recommended Practice for Determining the Peak Spatial-Average Specific Absorption Rate (SAR) in the Human Body Due to Wireless Communications Devices: Experimental Techniques"

SSI-TP-011 Tissue Calibration Procedure

IEC 62209 "Human exposure to radio frequency fields from hand-held and body-mounted wireless communication devices – Human models, instrumentation, and procedures –Part 1 & 2: Procedure to determine the Specific Absorption Rate (SAR) for hand-held devices used in close proximity of the ear (frequency range of 300 MHz to 3 GHz)"

IEEE 1309 Draft Standard for Calibration of Electromagnetic Field Sensors and Probes, Excluding Antennas, from 9kHz to 40GHz

Conditions

Probe E030-001 was a new probe.

Ambient Temperature of the Laboratory: 22 °C +/- 0.5°C

Temperature of the Tissue: 21 °C +/- 0.5°C

We the undersigned attest that to the best of our knowledge the calibration of this probe has been accurately conducted and that all information contained within this report has been reviewed for accuracy.



Stuart Nicol

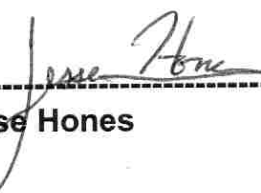

Jesse Hones

Calibration Results Summary

Probe Type:	E-Field Probe E-030
Serial Number:	E030-001
Frequency:	5600 MHz
Sensor Offset:	1.06 mm
Sensor Length:	2.5 mm
Tip Enclosure:	Composite*
Tip Diameter:	<2.5 mm
Tip Length:	55 mm
Total Length:	289 mm

*Resistive to recommended tissue recipes per IEEE-1528

Sensitivity in Air

Channel X:	1.2 $\mu\text{V}/(\text{V}/\text{m})^2$
Channel Y:	1.2 $\mu\text{V}/(\text{V}/\text{m})^2$
Channel Z:	1.2 $\mu\text{V}/(\text{V}/\text{m})^2$
Diode Compression Point:	95 mV

Sensitivity in Body Tissue Measured

Frequency: 5600 MHz

Epsilon: 46.76 **Sigma:** 5.84 S/m

ConvF:

Channel X: 4.0

Channel Y: 4.0

Channel Z: 4.0

Boundary Effect:

Uncertainty resulting from the boundary effect is less than 2.1% for the distance between the tip of the probe and the tissue boundary, when less than 0.58mm.

Spatial Resolution:

The measured probe tip diameter is 2.5mm (+/- 0.01 mm) and therefore meets the requirements of SSI/DRB-TP-D01-032 for spatial resolution.

Receiving Pattern 5600 MHz (Air)

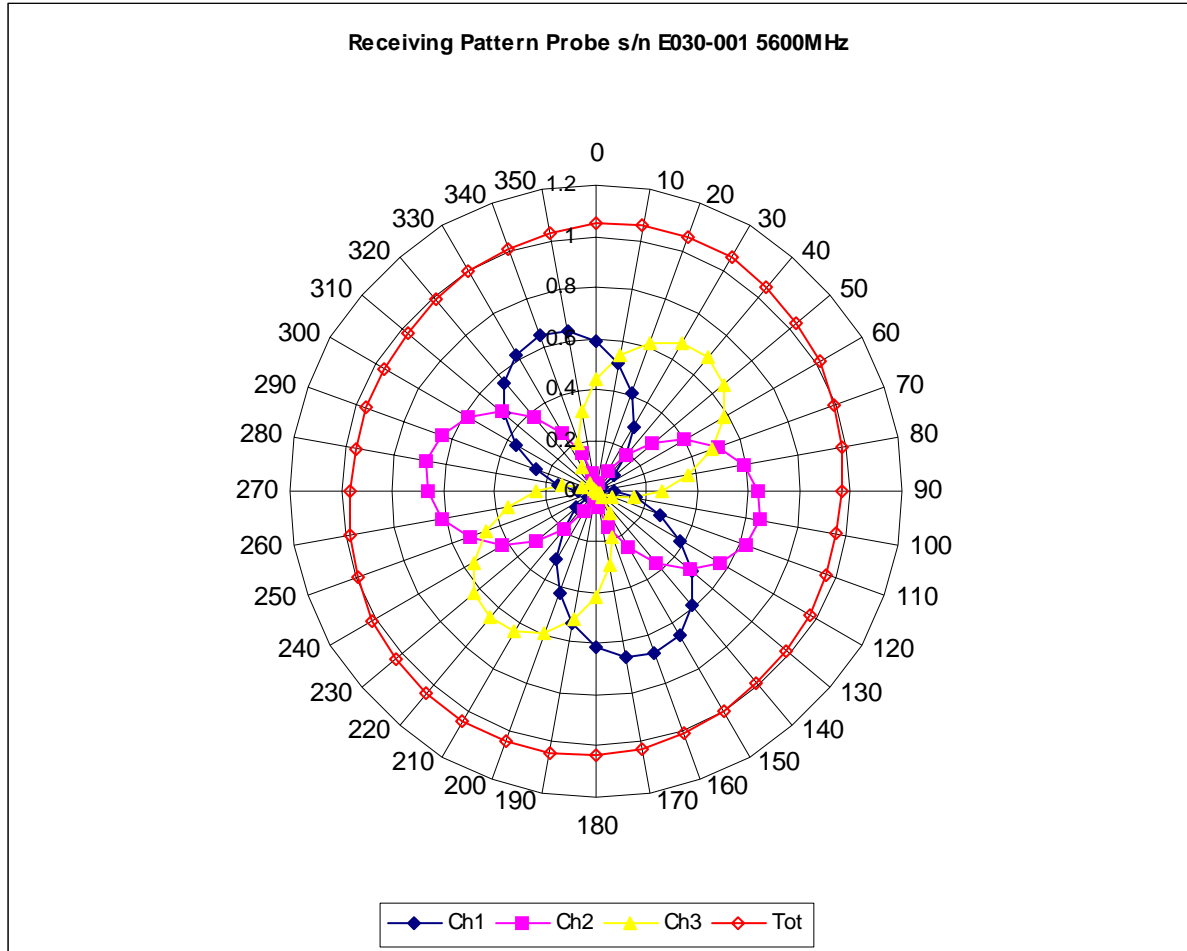

Isotropy Error 5600 MHz (Air)

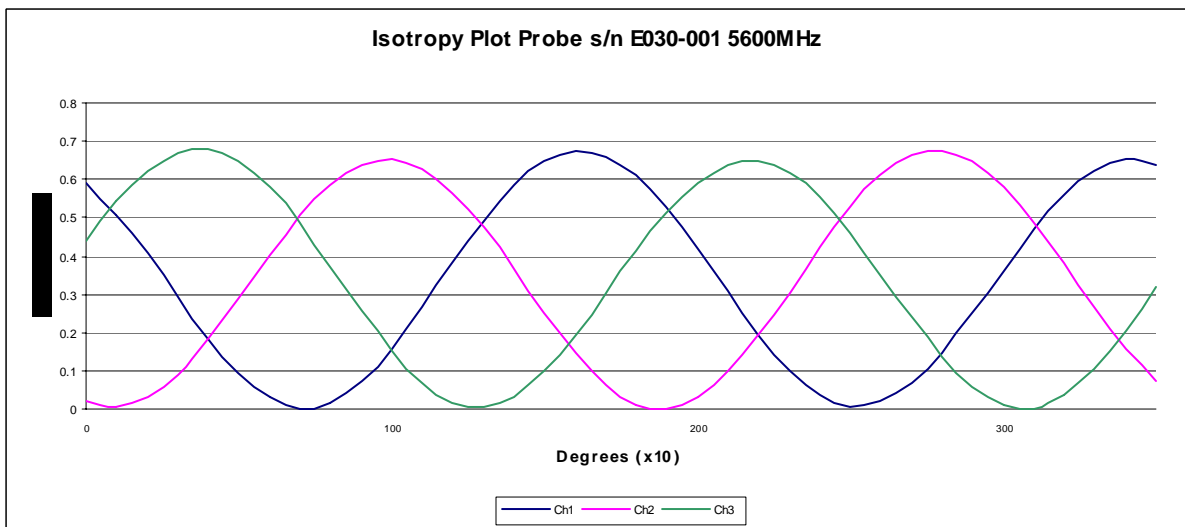
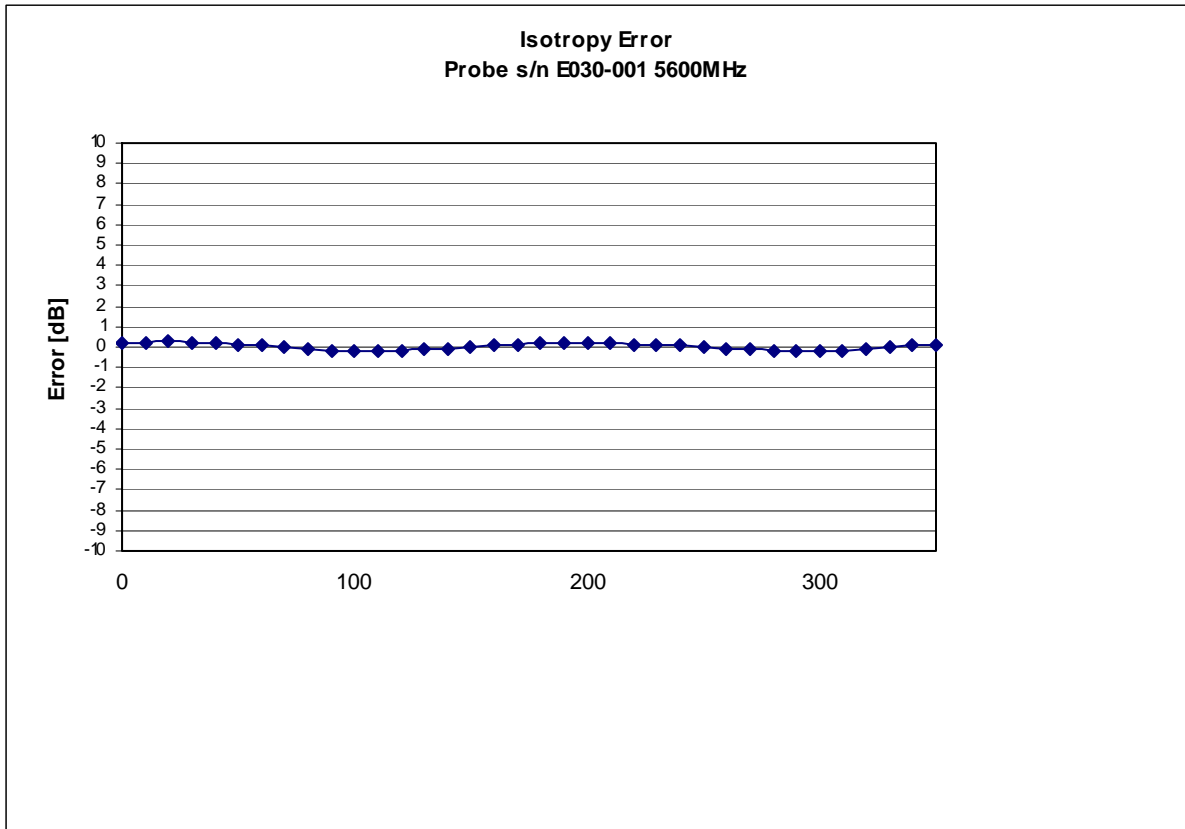

Isotropicity Tissue:

0.10 dB

Dynamic Range

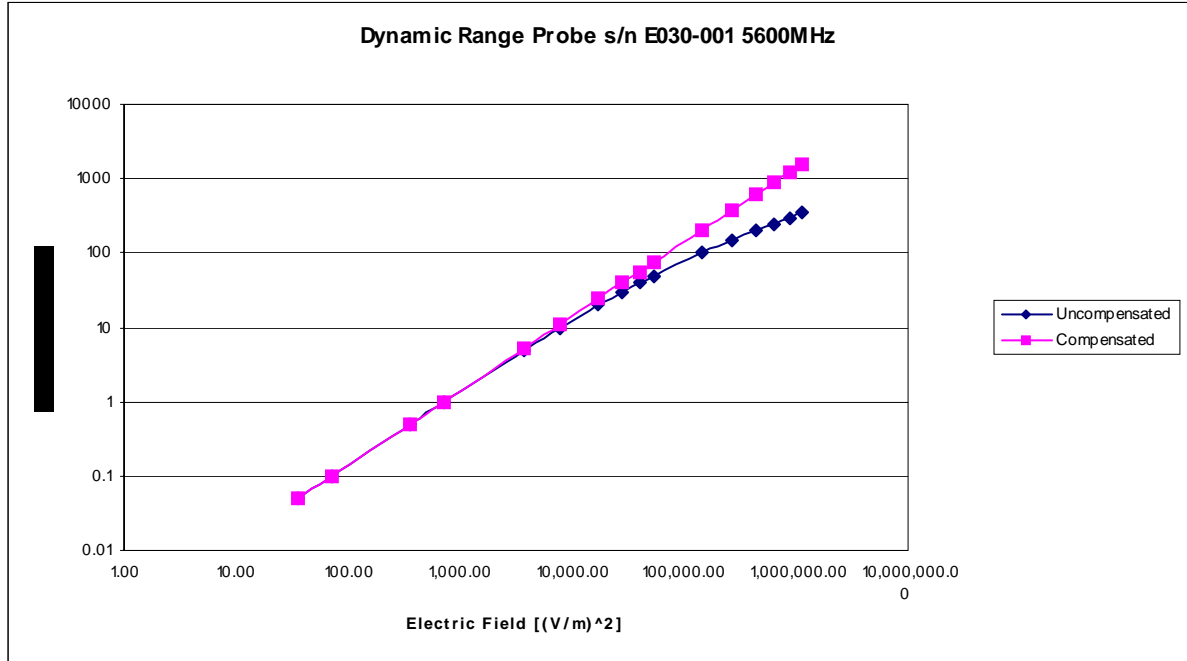

Video Bandwidth

Probe Frequency Characteristics

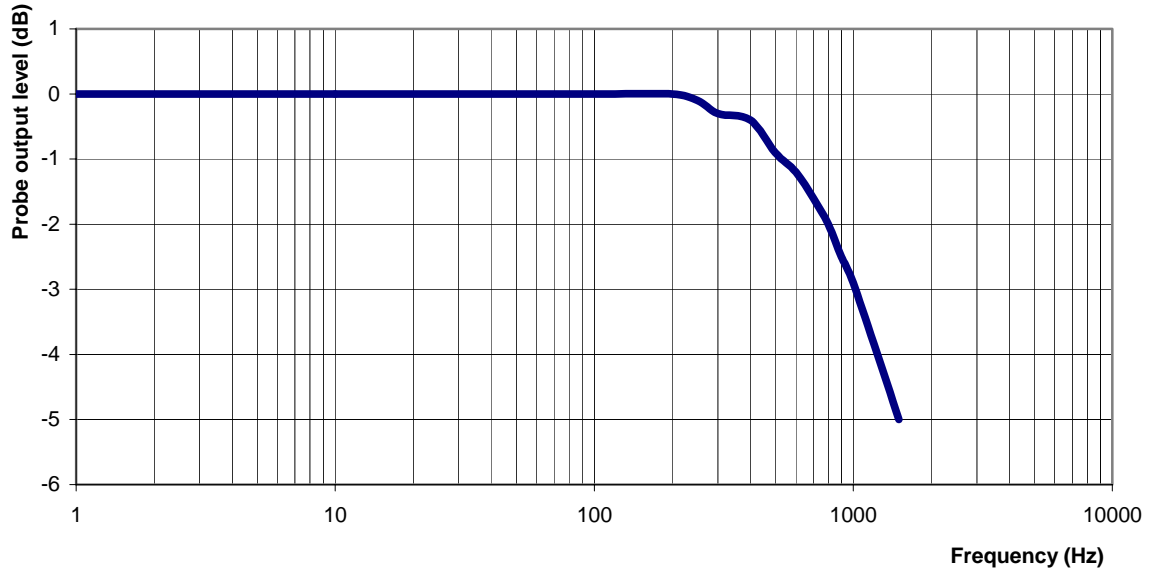

Video Bandwidth at 500 Hz 1 dB
Video Bandwidth at 1.02 KHz: 3 dB

Conversion Factor Uncertainty Assessment

Sensitivity in Body Tissue Measured

Frequency: 5600 MHz

Epsilon: 46.76

Sigma: 5.84 S/m

ConvF

Channel X: 4.0 7%(K=2)

Channel Y: 4.0 7%(K=2)

Channel Z: 4.0 7%(K=2)

To minimize the uncertainty calculation all tissue sensitivity values were calculated using a load impedance of 5 M Ω .

Boundary Effect:

For a distance of 0.58mm the evaluated uncertainty (increase in the probe sensitivity) is less than 2.1%.

Test Equipment

The test equipment used during Probe Calibration, manufacturer, model number and, current calibration status are listed and located on the main APREL server R:\NCL\Calibration Equipment\Instrument List May 2009.

NCL CALIBRATION LABORATORIES

Calibration File No.: CP-1136

Client.: RFEL

CERTIFICATE OF CALIBRATION

It is certified that the equipment identified below has been calibrated in the
NCL CALIBRATION LABORATORIES by qualified personnel following recognized
procedures and using transfer standards traceable to NRC/NIST.

Equipment: Miniature Isotropic RF Probe 5800 MHz

BODY Calibration

Manufacturer: APREL Laboratories

Model No.: E-020

Serial No.: E030-001

Calibration Procedure: SSI/DRB-TP-D01-032-E020-V2

Project No: RFEB-ALSE030-cal-5453

Calibrated: 12th July 2010
Released on: 14^h July 2010

This Calibration Certificate is Incomplete Unless Accompanied with the Calibration Results Summary

Released By: _____

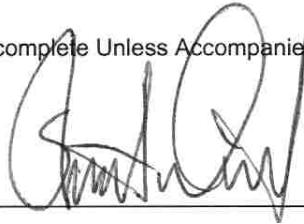

NCL CALIBRATION LABORATORIES

51 SPECTRUM WAY
NEPEAN, ONTARIO
CANADA K2R 1E6

Division of APREL Lab.
TEL: (613) 820-4988
FAX: (613) 820-4161

Introduction

This Calibration Report reproduces the results of the calibration performed in line with the SSI/DRB-TP-D01-032-E020-V2 E-Field Probe Calibration Procedure. The results contained within this report are for APREL E-Field Probe E030-001.

References

SSI/DRB-TP-D01-032-E020-V2 E-Field Probe Calibration Procedure

IEEE 1528 "Recommended Practice for Determining the Peak Spatial-Average Specific Absorption Rate (SAR) in the Human Body Due to Wireless Communications Devices: Experimental Techniques"

SSI-TP-011 Tissue Calibration Procedure

IEC 62209 "Human exposure to radio frequency fields from hand-held and body-mounted wireless communication devices – Human models, instrumentation, and procedures –Part 1 & 2: Procedure to determine the Specific Absorption Rate (SAR) for hand-held devices used in close proximity of the ear (frequency range of 300 MHz to 3 GHz)"

IEEE 1309 Draft Standard for Calibration of Electromagnetic Field Sensors and Probes, Excluding Antennas, from 9kHz to 40GHz

Conditions

Probe E030-001 was a new probe.

Ambient Temperature of the Laboratory: 22 °C +/- 0.5°C

Temperature of the Tissue: 21 °C +/- 0.5°C

We the undersigned attest that to the best of our knowledge the calibration of this probe has been accurately conducted and that all information contained within this report has been reviewed for accuracy.



Stuart Nicol



Jesse Hones

Calibration Results Summary

Probe Type:	E-Field Probe E-030
Serial Number:	E030-001
Frequency:	5800 MHz
Sensor Offset:	1.06 mm
Sensor Length:	2.5 mm
Tip Enclosure:	Composite*
Tip Diameter:	<2.5 mm
Tip Length:	55 mm
Total Length:	289 mm

*Resistive to recommended tissue recipes per IEEE-1528

Sensitivity in Air

Channel X:	1.2 $\mu\text{V}/(\text{V}/\text{m})^2$
Channel Y:	1.2 $\mu\text{V}/(\text{V}/\text{m})^2$
Channel Z:	1.2 $\mu\text{V}/(\text{V}/\text{m})^2$
Diode Compression Point:	95 mV

Sensitivity in Body Tissue Measured

Frequency: 5800 MHz

Epsilon: 46.28 **Sigma:** 6.22 S/m

ConvF:

Channel X: 4.2

Channel Y: 4.2

Channel Z: 4.2

Boundary Effect:

Uncertainty resulting from the boundary effect is less than 2.1% for the distance between the tip of the probe and the tissue boundary, when less than 0.58mm.

Spatial Resolution:

The measured probe tip diameter is 2.5mm (+/- 0.01 mm) and therefore meets the requirements of SSI/DRB-TP-D01-032 for spatial resolution.

Receiving Pattern 5800 MHz (Air)

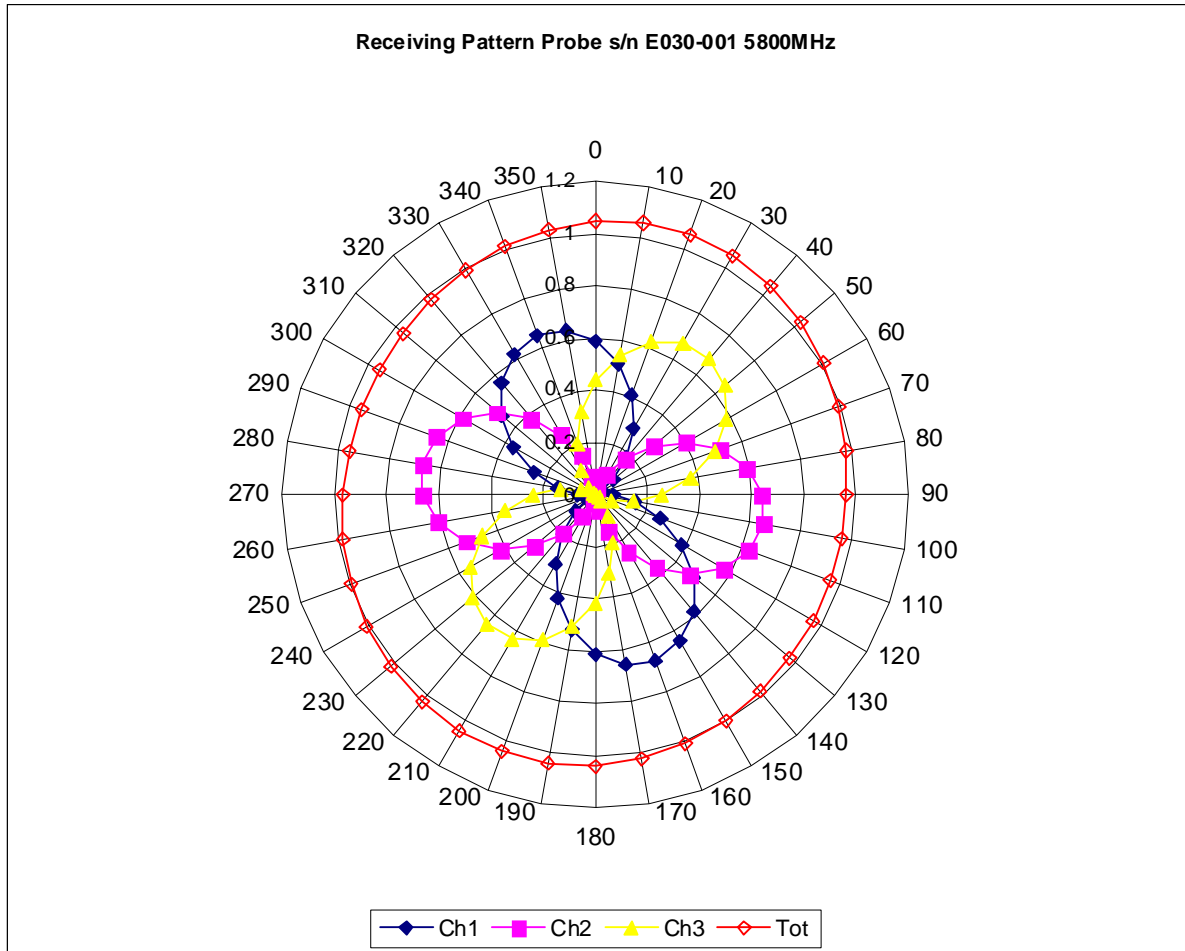

Isotropy Error 5800 MHz (Air)

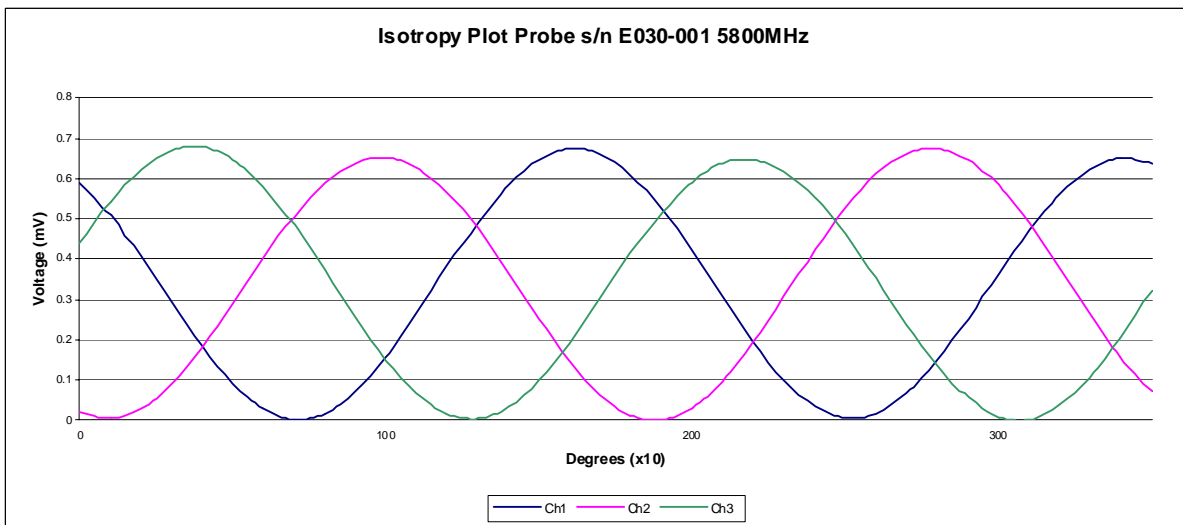
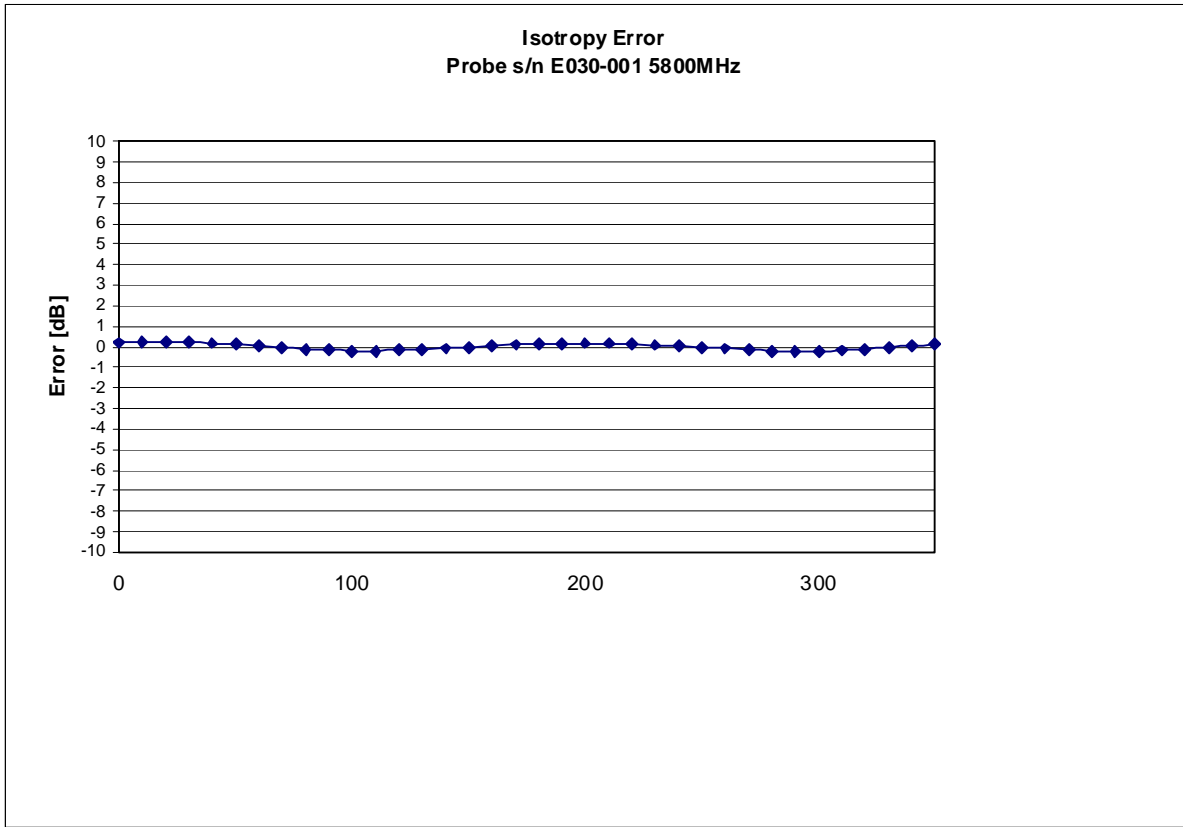

Isotropicity Tissue:

0.10 dB

Video Bandwidth

Probe Frequency Characteristics

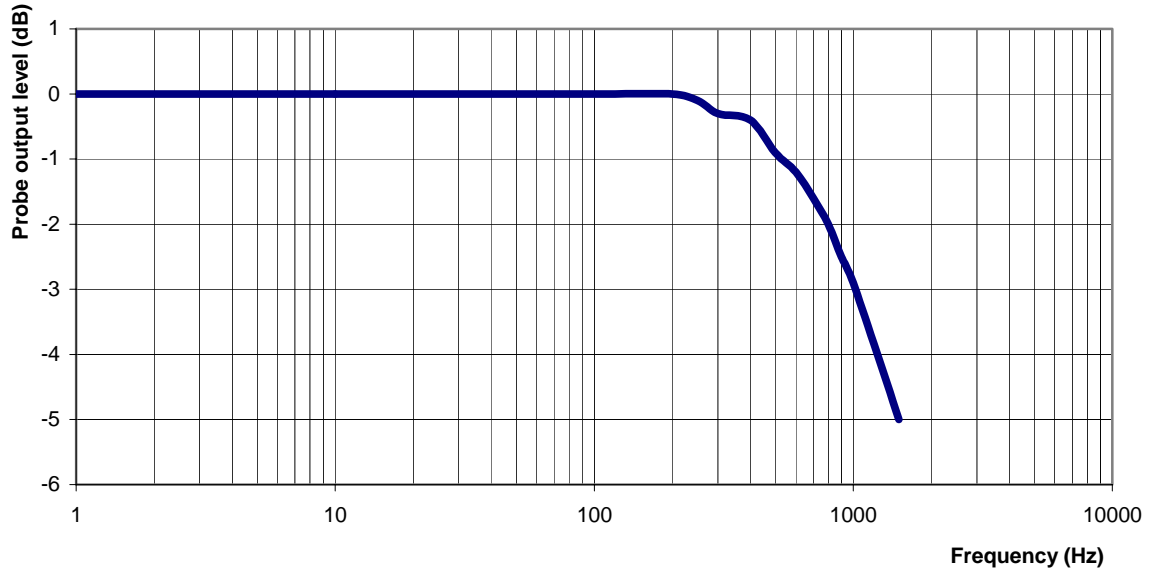

Video Bandwidth at 500 Hz 1 dB
Video Bandwidth at 1.02 KHz: 3 dB

Conversion Factor Uncertainty Assessment

Sensitivity in Body Tissue Measured

Frequency: 5800 MHz

Epsilon: 46.28

Sigma: 6.22 S/m

ConvF

Channel X: 4.2 7%(K=2)

Channel Y: 4.2 7%(K=2)

Channel Z: 4.2 7%(K=2)

To minimize the uncertainty calculation all tissue sensitivity values were calculated using a load impedance of 5 M Ω .

Boundary Effect:

For a distance of 0.58mm the evaluated uncertainty (increase in the probe sensitivity) is less than 2.1%.

Test Equipment

The test equipment used during Probe Calibration, manufacturer, model number and, current calibration status are listed and located on the main APREL server R:\NCL\Calibration Equipment\Instrument List May 2009.

Appendix E – Dipole Calibration Data Sheets

NCL CALIBRATION LABORATORIES

Calibration File No: DC-1182

Project Number: RFEB-5552

CERTIFICATE OF CALIBRATION

It is certified that the equipment identified below has been calibrated in the **NCL CALIBRATION LABORATORIES** by qualified personnel following recognized procedures and using transfer standards traceable to NRC/NIST.

Validation Dipole

Manufacturer: APREL Laboratories

Part number: ALS-D-2450-S-2

Frequency: 2450 MHz

Serial No: RFE-278

Customer: RFEL

Body Calibration

Calibrated: 18th November 2010
Released on: 19th November 2010

This Calibration Certificate is Incomplete Unless Accompanied with the Calibration Results Summary

Released By: _____

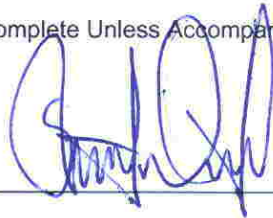

NCL CALIBRATION LABORATORIES

51 SPECTRUM WAY
NEPEAN, ONTARIO
CANADA K2R 1E6

Division of APREL Lab.
TEL: (613) 820-4988
FAX: (613) 820-4162

NCL Calibration Laboratories

Division of APREL Laboratories.

Conditions

Dipole RFE-278 was a new calibration.

Ambient Temperature of the Laboratory: 22 °C +/- 0.5°C

Temperature of the Tissue: 21 °C +/- 0.5°C

We the undersigned attest that to the best of our knowledge the calibration of this device has been accurately conducted and that all information contained within this report has been reviewed for accuracy.

We the undersigned attest that to the best of our knowledge the calibration of this device has been accurately conducted and that all information contained within this report has been reviewed for accuracy.

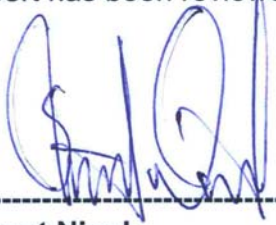

Stuart Nicol



C. Teodorian

Calibration Results Summary

The following results relate the Calibrated Dipole and should be used as a quick reference for the user.

Mechanical Dimensions

Length: 51.5 mm
Height: 30.4 mm

Electrical Specification

SWR: 1.249 U
Return Loss: -19.170 dB
Impedance: 42.223 Ω

System Validation Results @ 100mW

Frequency	1 Gram	10 Gram	Peak
2450 MHz	5.15	2.31	10.01

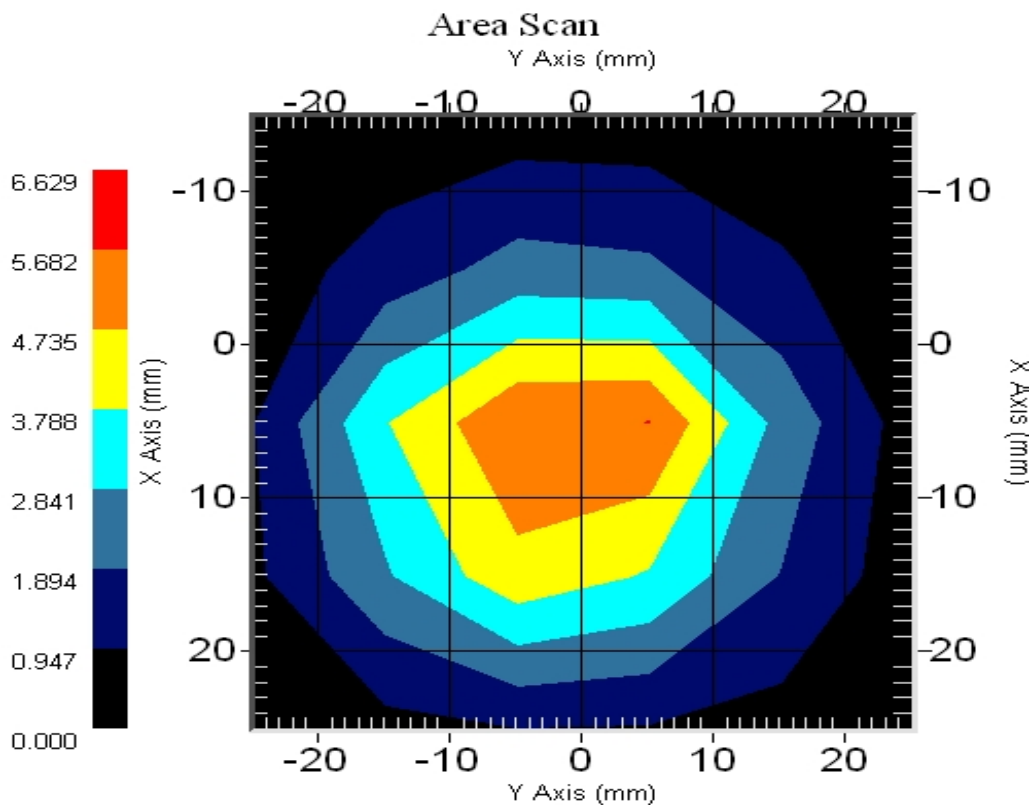

Introduction

This Calibration Report has been produced in line with the SSI Dipole Calibration Procedure SSI-TP-018-ALSAS. The results contained within this report are for Validation Dipole RFE-278. The calibration routine consisted of a three-step process. Step 1 was a mechanical verification of the dipole to ensure that it meets the mechanical specifications. Step 2 was an Electrical Calibration for the Validation Dipole, where the SWR, Impedance, and the Return loss were assessed. Step 3 involved a System Validation using the ALSAS-10U, along with APREL E-020 130 MHz to 26 GHz E-Field Probe Serial Number 226.

References

SSI-TP-018-ALSAS Dipole Calibration Procedure

SSI-TP-016 Tissue Calibration Procedure

IEEE 1528 "Recommended Practice for Determining the Peak Spatial-Average Specific Absorption Rate (SAR) in the Human Body Due to Wireless Communications Devices: Experimental Techniques"

Conditions

Dipole RFE-278 was a re-calibration.

Ambient Temperature of the Laboratory: 22 °C +/- 0.5°C

Temperature of the Tissue: 20 °C +/- 0.5°C

Dipole Calibration Results

Mechanical Verification

APREL Length	APREL Height	Measured Length	Measured Height
51.5 mm	30.4 mm	52.1 mm	31.0 mm

Tissue Validation

Body Tissue 2450 MHz	Measured
Dielectric constant, ϵ_r	52.0
Conductivity, σ [S/m]	1.92

Electrical Calibration

Test	Result
S11 R/L	-19.170 dB
SWR	1.249 U
Impedance	42.223 Ω

The Following Graphs are the results as displayed on the Vector Network Analyzer.

S11 Parameter Return Loss

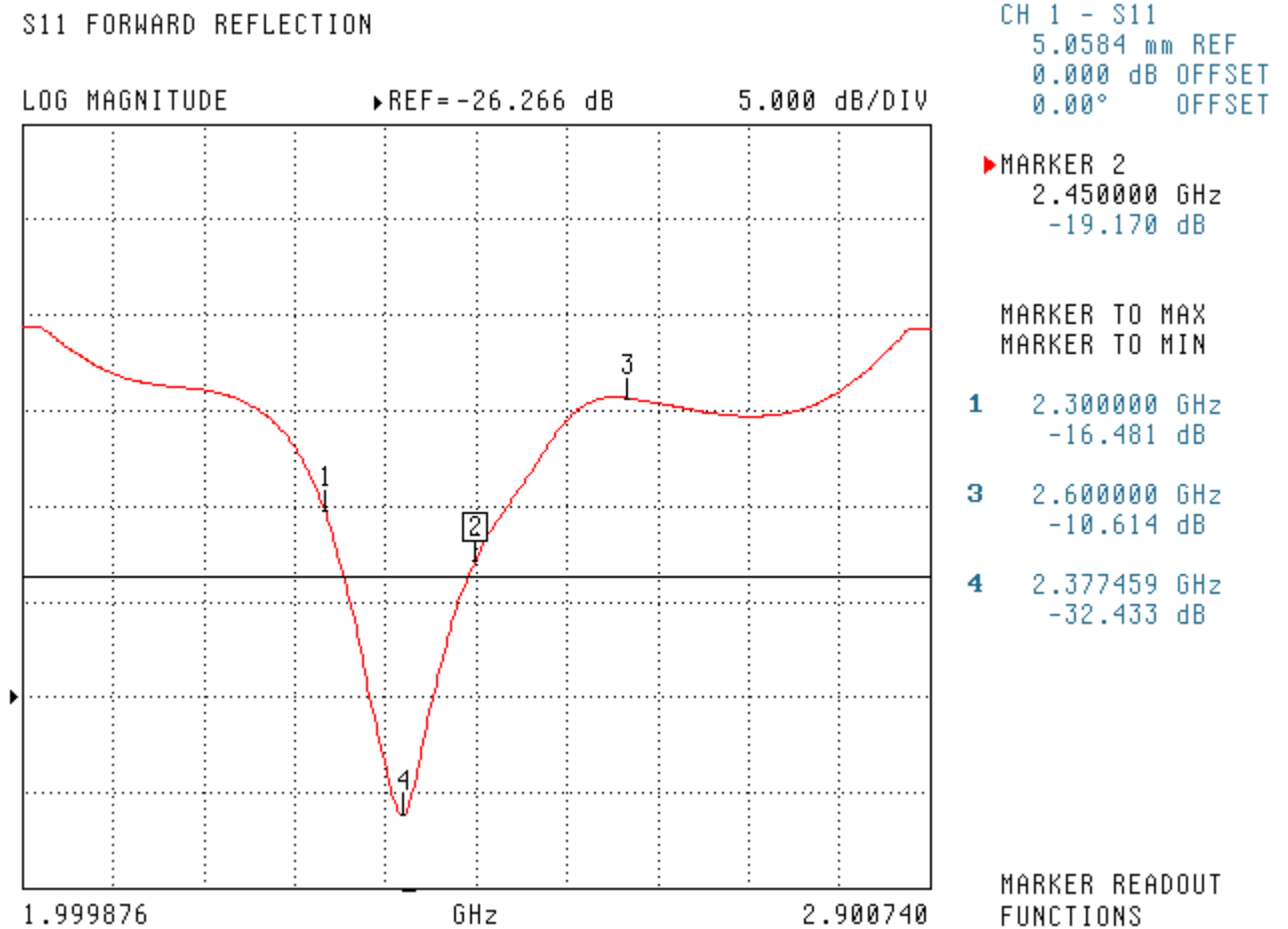

SWR

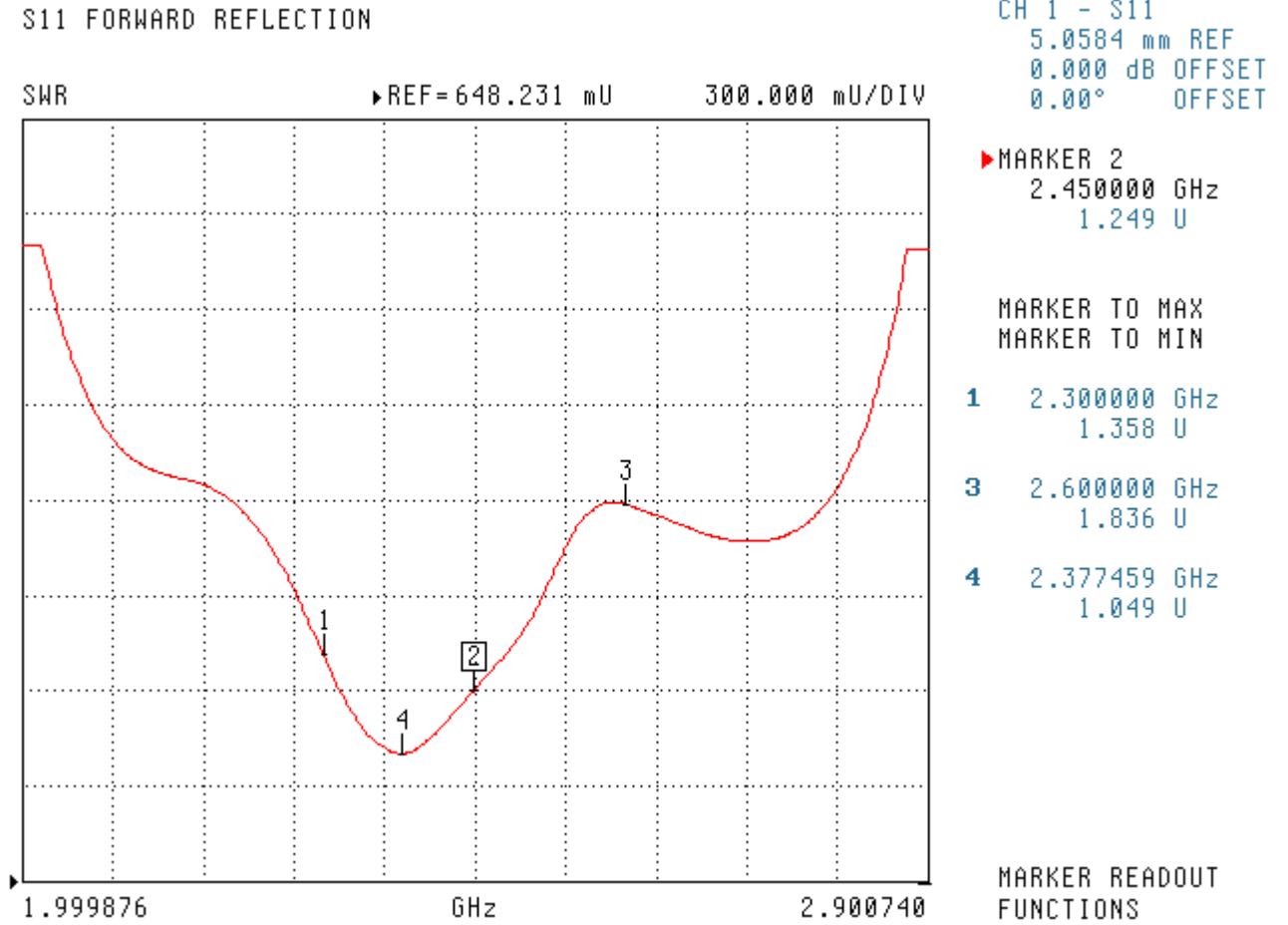

Smith Chart Dipole Impedance

S11 FORWARD REFLECTION
IMPEDANCE

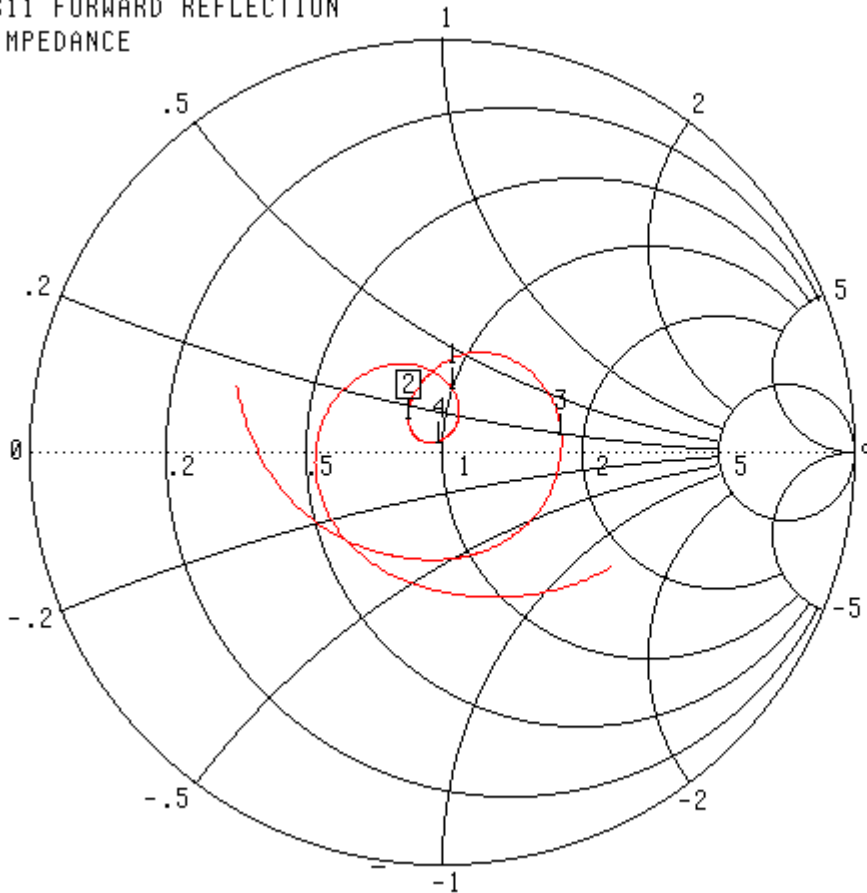

CH 1 - S11
5.0584 mm REF
0.000 dB OFFSET
0.00° OFFSET

▶ MARKER 2
2.450000 GHz
42.223 Ω
6.687 jΩ

MARKER TO MAX
MARKER TO MIN

- 1 2.300000 GHz
50.520 Ω
15.426 jΩ
- 3 2.600000 GHz
90.912 Ω
7.723 jΩ
- 4 2.377459 GHz
49.380 Ω
2.028 jΩ

MARKER READOUT
FUNCTIONS

System Validation Results Using the Electrically Calibrated Dipole

Results @ 100mW

Body Tissue Frequency	1 Gram	10 Gram	Peak Above Feed Point
2450 MHz	5.15	2.31	10.01

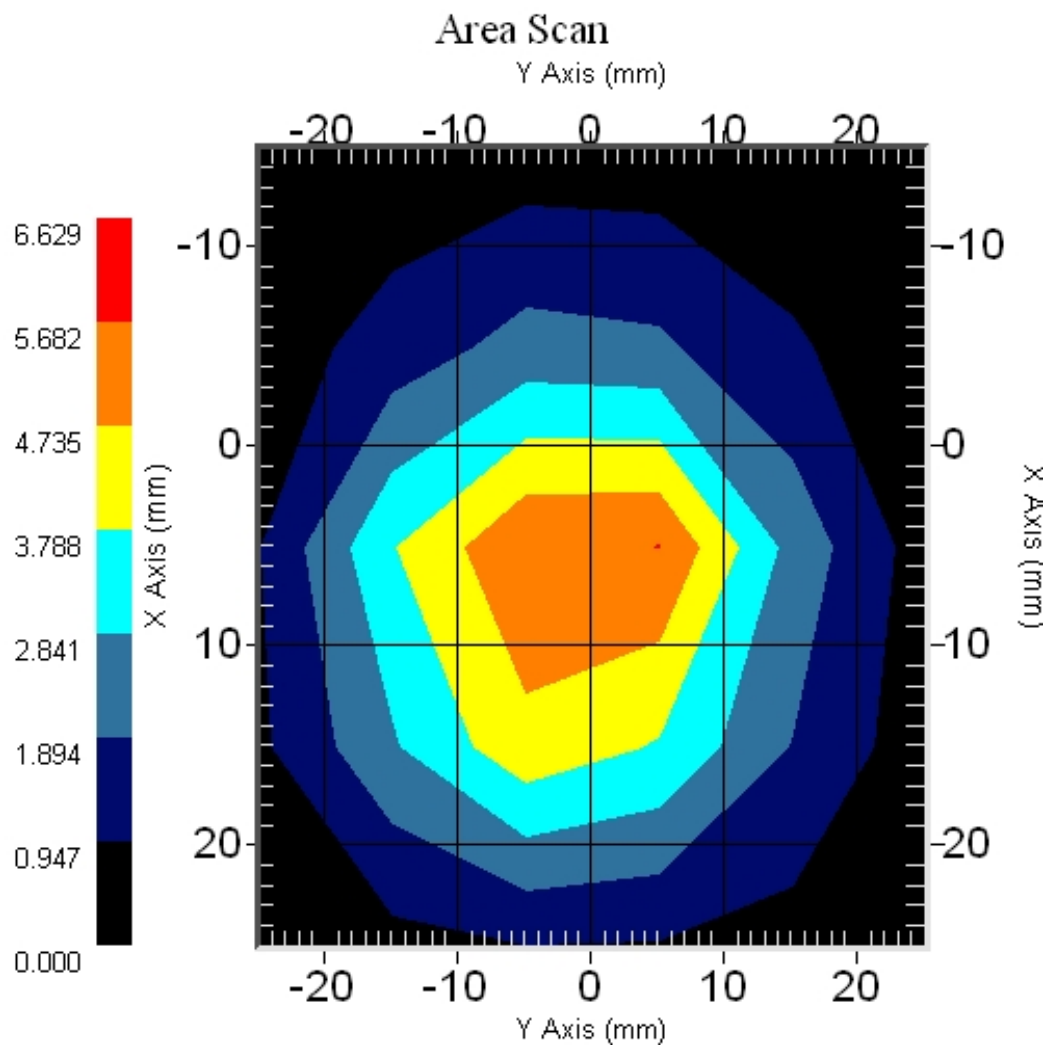

Test Equipment

The test equipment used during Probe Calibration, manufacturer, model number and, current calibration status are listed and located on the main APREL server R:\NCL\Calibration Equipment\Instrument List May 2010.

NCL CALIBRATION LABORATORIES

Calibration File No: DC-1191
Project Number: RFEB-5556

CERTIFICATE OF CALIBRATION

It is certified that the equipment identified below has been calibrated in the
NCL CALIBRATION LABORATORIES by qualified personnel following recognized
procedures and using transfer standards traceable to NRC/NIST.

Validation Dipole

Manufacturer: APREL Laboratories

Part number: ALS-D-BB-S-2

Frequency: 5200-5800 MHz

Serial No: 235-00801

Customer: RFEL

Calibrated: 16th December 2010
Released on: 9th February 2011

This Calibration Certificate is Incomplete Unless Accompanied with the Calibration Results Summary

Released By: _____

NCL CALIBRATION LABORATORIES

51 SPECTRUM WAY
NEPEAN, ONTARIO
CANADA K2R 1E6

Division of APREL Lab.
TEL: (613) 820-4988
FAX: (613) 820-4162

NCL Calibration Laboratories

Division of APREL Laboratories.

Conditions

Dipole 235-00801 was new and taken from stock prior to calibration.

Ambient Temperature of the Laboratory: 22 °C +/- 0.5°C

Temperature of the Tissue: 21 °C +/- 0.5°C

We the undersigned attest that to the best of our knowledge the calibration of this device has been accurately conducted and that all information contained within this report has been reviewed for accuracy.



Stuart Nicol



C. Teodorian

Calibration Results Summary

The following results relate the Calibrated Dipole and should be used as a quick reference for the user.

Mechanical Dimensions

Length: 23 mm
Height: 21 mm

Electrical Specification 5200MHz

SWR: 1.013 U
Return Loss: -44.267 dB
Impedance: 49.892 Ω

Electrical Specification 5600MHz

SWR: 1.006 U
Return Loss: -50.321 dB
Impedance: 50.247 Ω

Electrical Specification 5800MHz

SWR: 1.021 U
Return Loss: -39.852 dB
Impedance: 49.261 Ω

System Validation Results

Frequency	1 Gram	10 Gram	Peak
5200 MHz	59.81	19.01	-
5600 MHz	63.10	20.60	-
5800 MHz	61.36	19.73	-

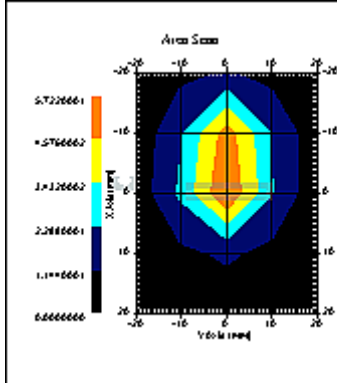

5200MHz

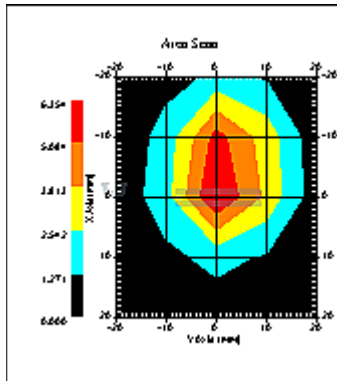

5600MHz

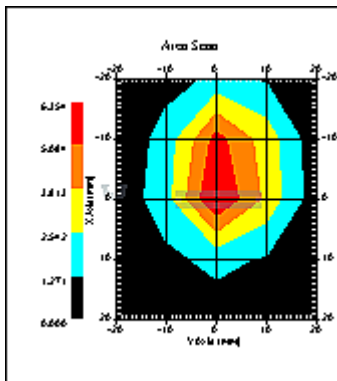

5800MHz

Introduction

This Calibration Report has been produced in line with the SSI Dipole Calibration Procedure SSI-TP-018-ALSAS. The results contained within this report are for Validation Dipole 235-00801. The calibration routine consisted of a three-step process. Step 1 was a mechanical verification of the dipole to ensure that it meets the mechanical specifications. Step 2 was an Electrical Calibration for the Validation Dipole, where the SWR, Impedance, and the Return loss were assessed. Step 3 involved a System Validation using the ALSAS-10U, along with APREL E-030 130 MHz to 26 GHz E-Field Probe Serial Number 215.

References

SSI-TP-018-ALSAS Dipole Calibration Procedure

SSI-TP-016 Tissue Calibration Procedure

IEEE 1528 “Recommended Practice for Determining the Peak Spatial-Average Specific Absorption Rate (SAR) in the Human Body Due to Wireless Communications Devices: Experimental Techniques”

IEC-62209 “Human exposure to radio frequency fields from hand-held and body-mounted wireless communication devices – Human models, instrumentation, and procedures”

Part 1: “Procedure to determine the Specific Absorption Rate (SAR) for hand-held devices used in close proximity of the ear (frequency range of 300 MHz to 3 GHz)”

IEC-62209 “Human exposure to radio frequency fields from hand-held and body-mounted wireless communication devices – Human models, instrumentation, and procedures”

Part 2 *Draft*: “Procedure to determine the Specific Absorption Rate (SAR) for hand-held devices used in close proximity of the ear (frequency range of 30 MHz to 6 GHz)”

Conditions

Dipole 235-00801 was a re-calibration.

Ambient Temperature of the Laboratory: 22 °C +/- 0.5°C

Temperature of the Tissue: 20 °C +/- 0.5°C

Dipole Calibration Results

Mechanical Verification

APREL Length	APREL Height	Measured Length	Measured Height
23 mm	21 mm	23 mm	21 mm

Tissue Validation

Body Tissue 5200 MHz	Measured
Dielectric constant, ϵ_r	48.40
Conductivity, σ [S/m]	5.12

Body Tissue 5600 MHz	Measured
Dielectric constant, ϵ_r	47.31
Conductivity, σ [S/m]	5.80

Body Tissue 5800 MHz	Measured
Dielectric constant, ϵ_r	46.72
Conductivity, σ [S/m]	6.18

Electrical Calibration

Electrical Specification 5200MHz

SWR: 1.013 U
Return Loss: -44.267 dB
Impedance: 49.892 Ω

Electrical Specification 5600MHz

SWR: 1.006 U
Return Loss: -50.321 dB
Impedance: 50.247 Ω

Electrical Specification 5800MHz

SWR: 1.021 U
Return Loss: -39.852 dB
Impedance: 49.261 Ω

The Following Graphs are the results as displayed on the Vector Network Analyzer.

S11 Parameter Return Loss

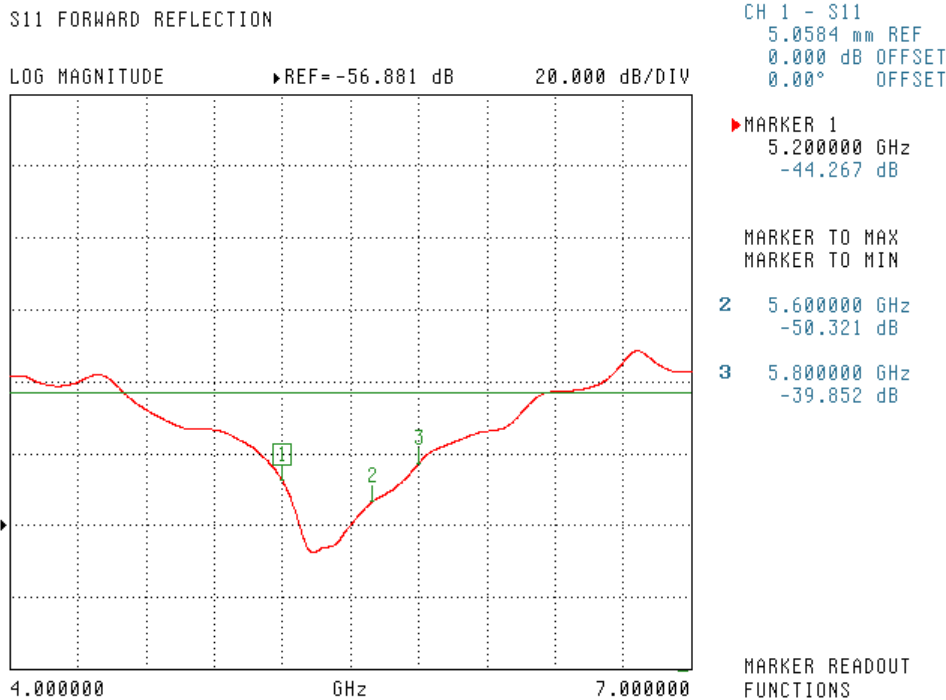

SWR

S11 FORWARD REFLECTION

SWR REF=1.000 U 200.000 mU/DIV

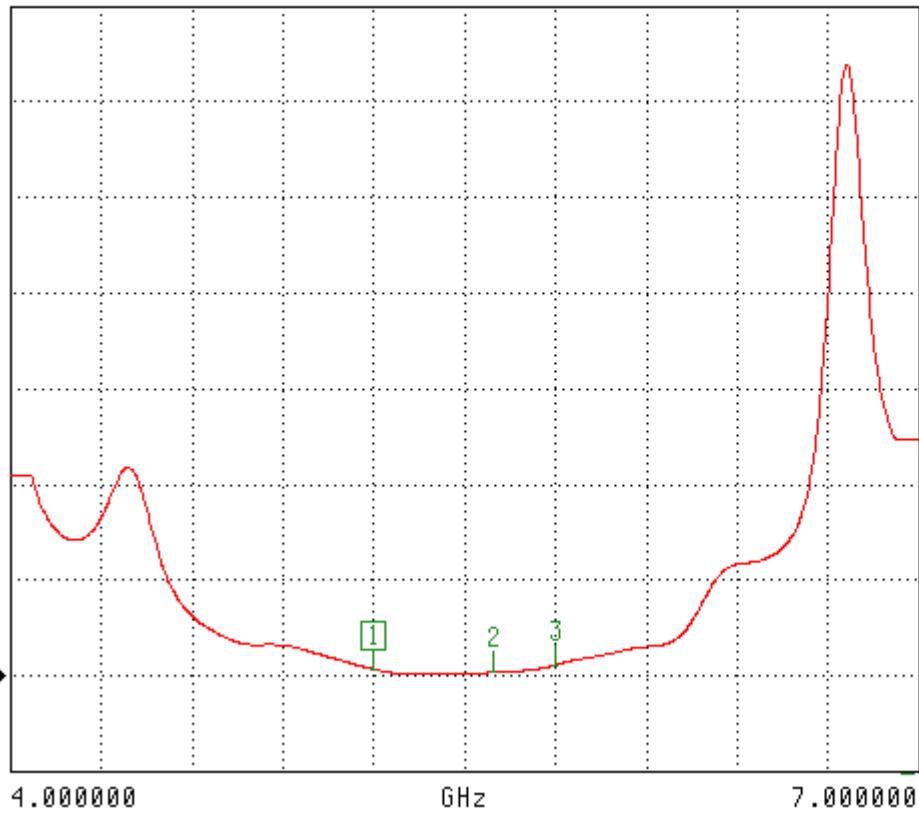

CH 1 - S11
5.0584 mm REF
0.000 dB OFFSET
0.00° OFFSET

▶ MARKER 1
5.200000 GHz
1.013 U

MARKER TO MAX
MARKER TO MIN

2 5.600000 GHz
1.006 U

3 5.800000 GHz
1.021 U

MARKER READOUT
FUNCTIONS

Smith Chart Dipole Impedance

S11 FORWARD REFLECTION
IMPEDANCE

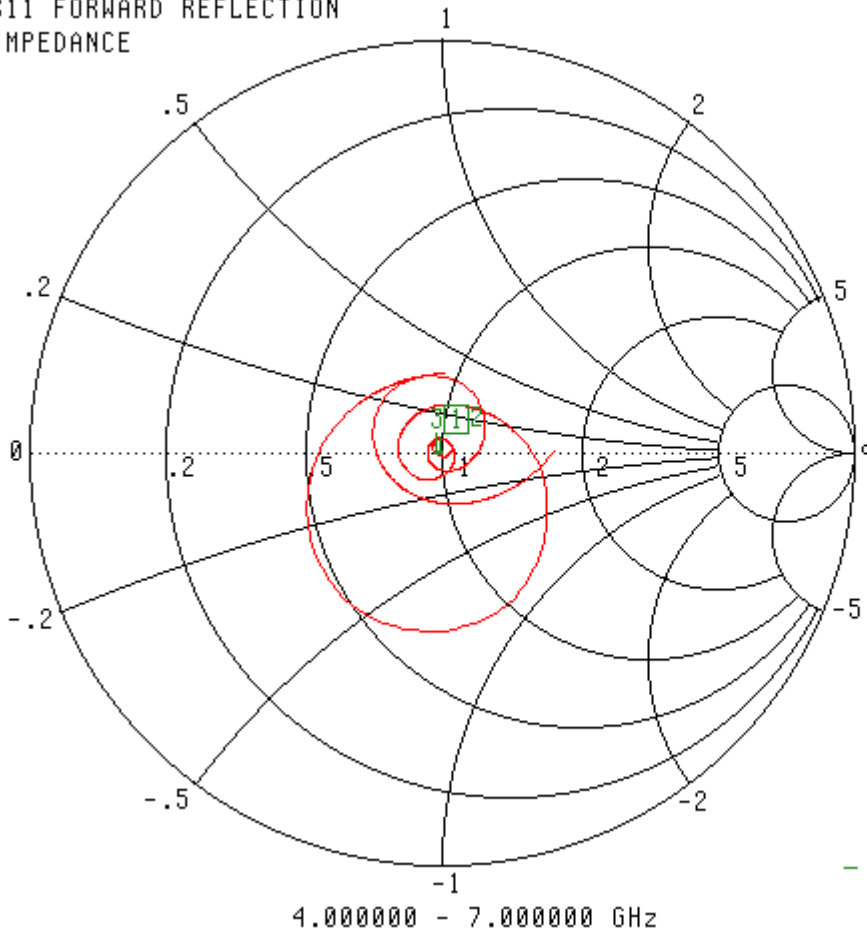

CH 1 - S11
5.0584 mm REF
0.000 dB OFFSET
0.00° OFFSET

▶ MARKER 1
5.200000 GHz
49.892 Ω
-638.836 j Ω

MARKER TO MAX
MARKER TO MIN

2 5.600000 GHz
50.247 Ω
205.375 j Ω
3 5.800000 GHz
49.261 Ω
-706.432 j Ω

MARKER READOUT
FUNCTIONS

System Validation Results Using the Electrically Calibrated Dipole

Frequency	1 Gram	10 Gram	Peak
5200 MHz	59.81	19.01	-
5600 MHz	63.10	20.60	-
5800 MHz	61.36	19.73	-

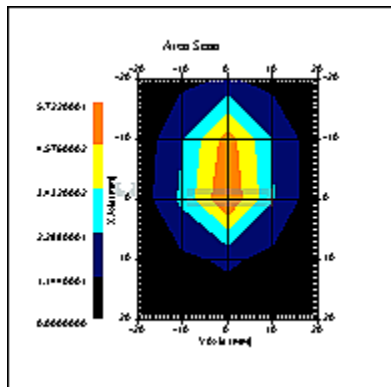

5200MHz

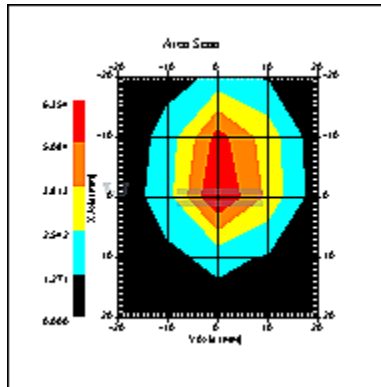

5600MHz

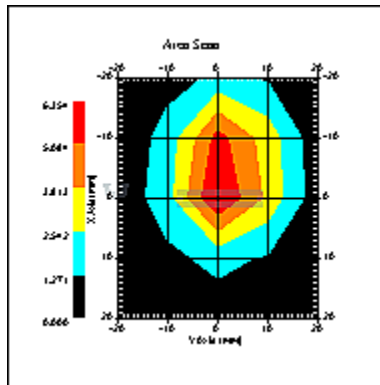

5800MHz

Test Equipment

The test equipment used during Probe Calibration, manufacturer, model number and, current calibration status are listed and located on the main APREL server R:\NCL\Calibration Equipment\Instrument List May 2010.

Appendix F – Phantom Calibration Data Sheets

NCL CALIBRATION LABORATORIES

Calibration File No.: RFE-273

CERTIFICATE OF CALIBRATION

It is certified that the equipment identified below has been calibrated in the **NCL CALIBRATION LABORATORIES** by qualified personnel following recognized procedures and using transfer standards traceable to National Standards.

Thickness of the UniPhantom is 2 mm \pm 10%
Pinna thickness is 6 mm \pm 10%

Resolution:	0.01 mm	Calibrated to:	0.0 mm
Stability:	OK	Accuracy:	< 0.1 mm

Calibrated By: Karen K. Feb 17/04.

NCL CALIBRATION LABORATORIES

51 SPECTRUM WAY
NEPEAN, ONTARIO
CANADA K2R 1E6

Division of APREL Lab.
TEL: (613) 820-4988
FAX: (613) 820-4161