

SAR-Z Axis
at Hotspot x:15.16 y:-29.94

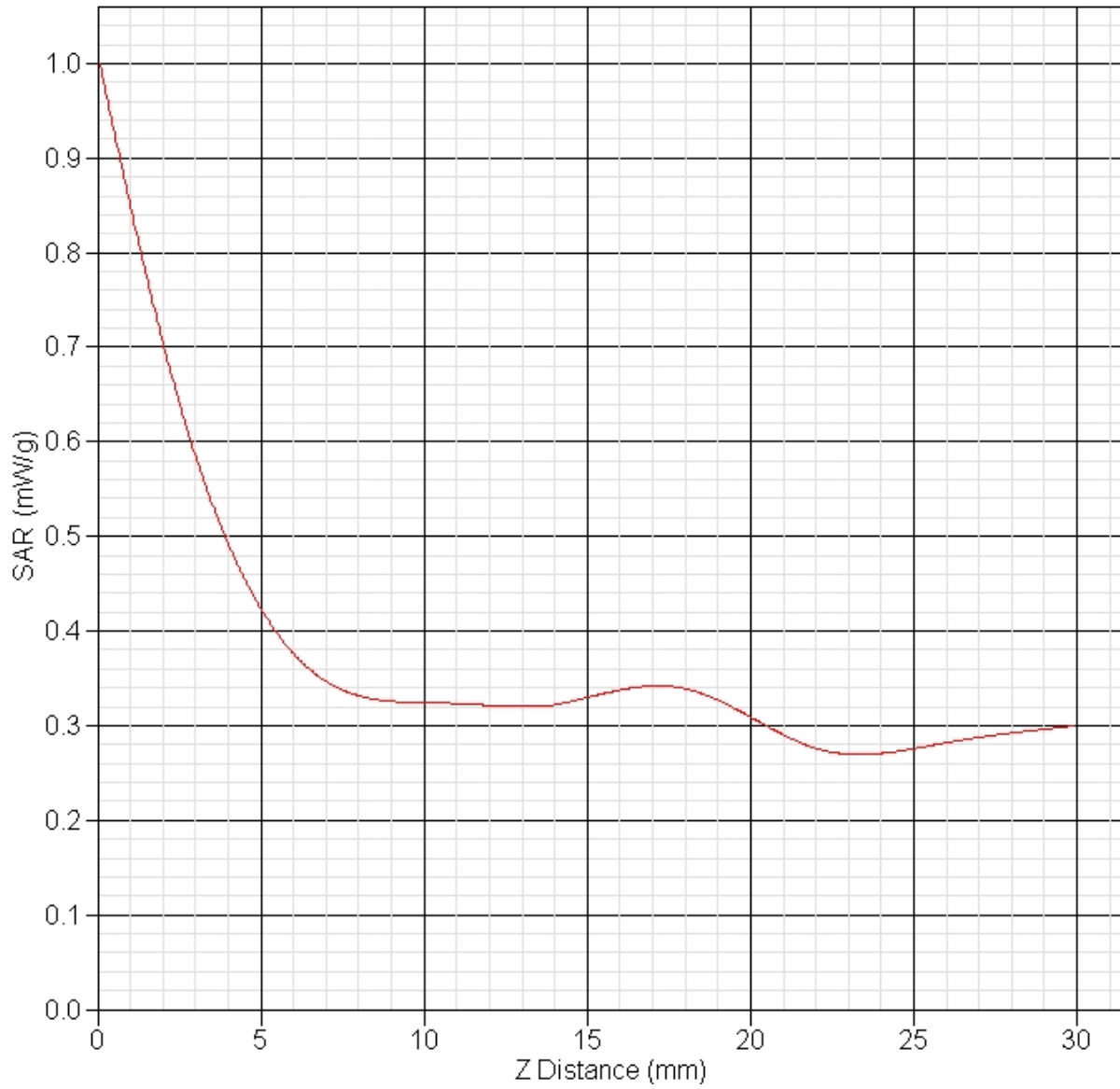

SAR Test Report

By Operator : Jay
Measurement Date : 07-May-2011
Starting Time : 07-May-2011 06:49:15 AM
End Time : 07-May-2011 07:16:12 AM
Scanning Time : 1617 secs

Product Data

Device Name : Intel Corporation
Serial No. : Engineering Sample
Mode : 802.11a
Model : Intel®Centrino®Advanced-N6205 (Model 62205ANHMW&62205ANHU)
Frequency : 5600.00 MHz
Max. Transmit Pwr : 0.045 W
Drift Time : 0 min(s)
Length : 40 mm
Width : 75 mm
Depth : 8 mm
Antenna Type : Chain A
Orientation : Side B
Power Drift-Start : 0.314 W/kg
Power Drift-Finish: 0.311 W/kg
Power Drift (%) : -1.076

Phantom Data

Name : APREL-Uni
Type : Uni-Phantom
Size (mm) : 280 x 280 x 200
Serial No. : System Default
Location : Center
Description : Uni-Phantom

Tissue Data

Type : BODY
Serial No. : 5600
Frequency : 5600.00 MHz
Last Calib. Date : 07-May-2011
Temperature : 20.00 °C
Ambient Temp. : 23.00 °C
Humidity : 50.00 RH%
Epsilon : 48.35 F/m
Sigma : 5.92 S/m
Density : 1000.00 kg/cu. m

Probe Data

Name : Probe E030-001 - RFEL
Model : E030
Type : E-Field Triangle
Serial No. : E030-001
Last Calib. Date : 12-Jul-2010
Frequency : 5600.00 MHz
Duty Cycle Factor: 1
Conversion Factor: 4
Probe Sensitivity: 1.20 1.20 1.20 $\mu\text{V}/(\text{V}/\text{m})^2$
Compression Point: 95.00 mV
Offset : 1.06 mm

Measurement Data

Crest Factor : 1
Scan Type : Complete
Tissue Temp. : 20.00 °C
Ambient Temp. : 23.00 °C
Set-up Date : 07-May-2011
Set-up Time : 6:59:01 AM
Area Scan : 5x9x1 : Measurement x=15mm, y=15mm, z=2mm
Zoom Scan : 7x7x10 : Measurement x=4mm, y=4mm, z=2.5mm

Other Data

DUT Position : Side B
Separation : 12 mm
Channel : Mid

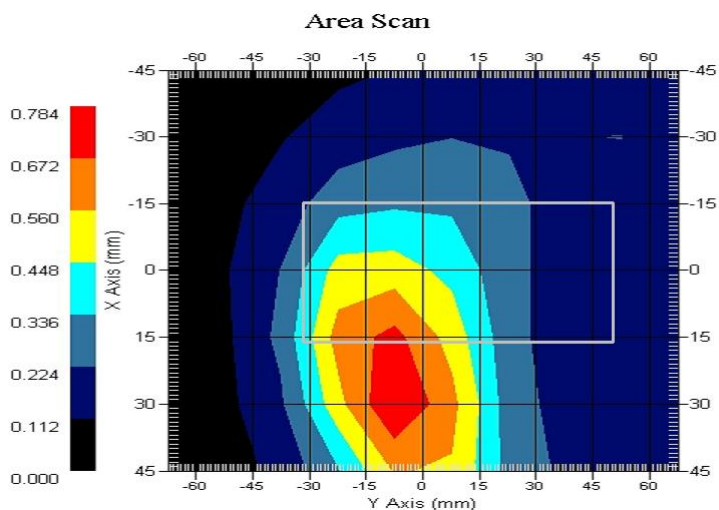

1 gram SAR value : 0.341 W/kg
10 gram SAR value : 0.226 W/kg
Area Scan Peak SAR : 0.746 W/kg
Zoom Scan Peak SAR : 0.920 W/kg

SAR Test Report

By Operator : Jay
Measurement Date : 07-May-2011
Starting Time : 07-May-2011 07:19:52 AM
End Time : 07-May-2011 07:43:45 AM
Scanning Time : 1433 secs

Product Data

Device Name : Intel Corporation
Serial No. : Engineering Sample
Mode : 802.11a
Model : Intel®Centrino®Advanced-N6205 (Model 62205ANHMW&62205ANHU)
Frequency : 5600.00 MHz
Max. Transmit Pwr : 0.045 W
Drift Time : 0 min(s)
Length : 8 mm
Width : 40 mm
Depth : 75 mm
Antenna Type : Chain A
Orientation : Side C
Power Drift-Start : 0.402 W/kg
Power Drift-Finish: 0.411 W/kg
Power Drift (%) : 2.169

Phantom Data

Name : APREL-Uni
Type : Uni-Phantom
Size (mm) : 280 x 280 x 200
Serial No. : System Default
Location : Center
Description : Uni-Phantom

Tissue Data

Type : BODY
Serial No. : 5600
Frequency : 5600.00 MHz
Last Calib. Date : 07-May-2011
Temperature : 20.00 °C
Ambient Temp. : 23.00 °C
Humidity : 50.00 RH%
Epsilon : 48.35 F/m
Sigma : 5.92 S/m
Density : 1000.00 kg/cu. m

Probe Data

Name : Probe E030-001 - RFEL
Model : E030
Type : E-Field Triangle
Serial No. : E030-001
Last Calib. Date : 12-Jul-2010
Frequency : 5600.00 MHz
Duty Cycle Factor: 1
Conversion Factor: 4
Probe Sensitivity: 1.20 1.20 1.20 $\mu\text{V}/(\text{V}/\text{m})^2$
Compression Point: 95.00 mV
Offset : 1.06 mm

Measurement Data

Crest Factor : 1
Scan Type : Complete
Tissue Temp. : 20.00 °C
Ambient Temp. : 23.00 °C
Set-up Date : 07-May-2011
Set-up Time : 6:59:01 AM
Area Scan : 5x6x1 : Measurement x=15mm, y=15mm, z=2mm
Zoom Scan : 7x7x10 : Measurement x=4mm, y=4mm, z=2.5mm

Other Data

DUT Position : Side C
Separation : 12 mm
Channel : Mid

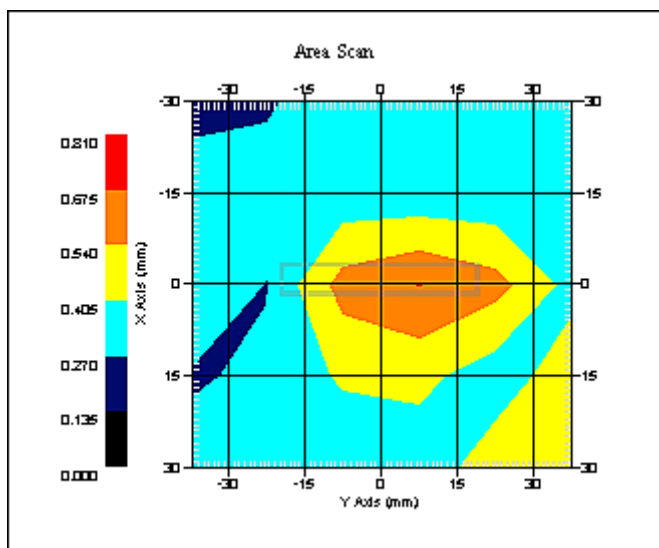

1 gram SAR value : 0.376 W/kg
10 gram SAR value : 0.203 W/kg
Area Scan Peak SAR : 0.676 W/kg
Zoom Scan Peak SAR : 0.992 W/kg

SAR Test Report

By Operator : Jay
Measurement Date : 07-May-2011
Starting Time : 07-May-2011 08:14:02 AM
End Time : 07-May-2011 08:38:13 AM
Scanning Time : 1451 secs

Product Data

Device Name : Intel Corporation
Serial No. : Engineering Sample
Mode : 802.11a
Model : Intel®Centrino®Advanced-N6205 (Model 62205ANHMW&62205ANHU)
Frequency : 5600.00 MHz
Max. Transmit Pwr : 0.045 W
Drift Time : 0 min(s)
Length : 8 mm
Width : 75 mm
Depth : 40 mm
Antenna Type : Chain A
Orientation : Side D
Power Drift-Start : 0.357 W/kg
Power Drift-Finish: 0.351 W/kg
Power Drift (%) : -1.680

Phantom Data

Name : APREL-Uni
Type : Uni-Phantom
Size (mm) : 280 x 280 x 200
Serial No. : System Default
Location : Center
Description : Uni-Phantom

Tissue Data

Type : BODY
Serial No. : 5600
Frequency : 5600.00 MHz
Last Calib. Date : 07-May-2011
Temperature : 20.00 °C
Ambient Temp. : 23.00 °C
Humidity : 50.00 RH%
Epsilon : 48.35 F/m
Sigma : 5.92 S/m
Density : 1000.00 kg/cu. m

Probe Data

Name : Probe E030-001 - RFEL
Model : E030
Type : E-Field Triangle
Serial No. : E030-001
Last Calib. Date : 12-Jul-2010
Frequency : 5600.00 MHz
Duty Cycle Factor: 1
Conversion Factor: 4
Probe Sensitivity: 1.20 1.20 1.20 $\mu\text{V}/(\text{V}/\text{m})^2$
Compression Point: 95.00 mV
Offset : 1.06 mm

Measurement Data

Crest Factor : 1
Scan Type : Complete
Tissue Temp. : 20.00 °C
Ambient Temp. : 23.00 °C
Set-up Date : 07-May-2011
Set-up Time : 6:59:01 AM
Area Scan : 5x6x1 : Measurement x=15mm, y=15mm, z=2mm
Zoom Scan : 7x7x10 : Measurement x=4mm, y=4mm, z=2.5mm

Other Data

DUT Position : Side D
Separation : 12 mm
Channel : Mid

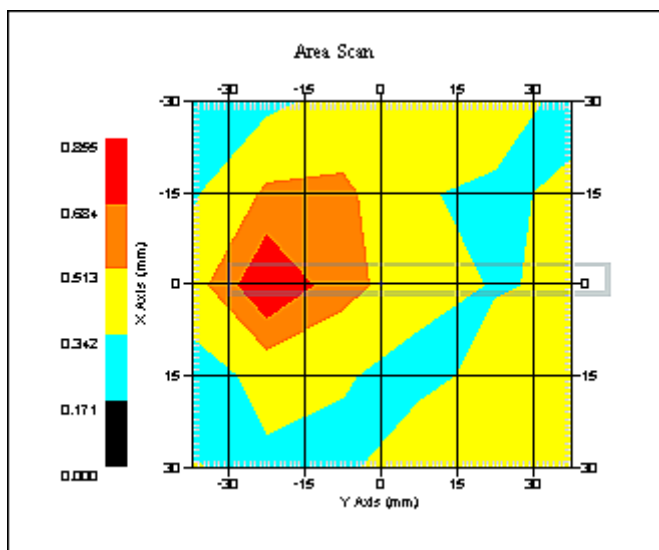

1 gram SAR value : 0.321 W/kg
10 gram SAR value : 0.198 W/kg
Area Scan Peak SAR : 0.653 W/kg
Zoom Scan Peak SAR : 0.811 W/kg

SAR Test Report

By Operator : Jay
Measurement Date : 07-May-2011
Starting Time : 07-May-2011 07:46:21 AM
End Time : 07-May-2011 08:10:15 AM
Scanning Time : 1434 secs

Product Data

Device Name : Intel Corporation
Serial No. : Engineering Sample
Mode : 802.11a
Model : Intel®Centrino®Advanced-N6205 (Model 62205ANHMW&62205ANHU)
Frequency : 5600.00 MHz
Max. Transmit Pwr : 0.045 W
Drift Time : 0 min(s)
Length : 8 mm
Width : 40 mm
Depth : 75 mm
Antenna Type : Chain A
Orientation : Side E
Power Drift-Start : 0.262 W/kg
Power Drift-Finish: 0.266 W/kg
Power Drift (%) : 1.523

Phantom Data

Name : APREL-Uni
Type : Uni-Phantom
Size (mm) : 280 x 280 x 200
Serial No. : System Default
Location : Center
Description : Uni-Phantom

Tissue Data

Type : BODY
Serial No. : 5600
Frequency : 5600.00 MHz
Last Calib. Date : 07-May-2011
Temperature : 20.00 °C
Ambient Temp. : 23.00 °C
Humidity : 50.00 RH%
Epsilon : 48.35 F/m
Sigma : 5.92 S/m
Density : 1000.00 kg/cu. m

Probe Data

Name : Probe E030-001 - RFEL
Model : E030
Type : E-Field Triangle
Serial No. : E030-001
Last Calib. Date : 12-Jul-2010
Frequency : 5600.00 MHz
Duty Cycle Factor: 1
Conversion Factor: 4
Probe Sensitivity: 1.20 1.20 1.20 $\mu\text{V}/(\text{V}/\text{m})^2$
Compression Point: 95.00 mV
Offset : 1.06 mm

Measurement Data

Crest Factor : 1
Scan Type : Complete
Tissue Temp. : 20.00 °C
Ambient Temp. : 23.00 °C
Set-up Date : 07-May-2011
Set-up Time : 6:59:01 AM
Area Scan : 5x6x1 : Measurement x=15mm, y=15mm, z=2mm
Zoom Scan : 7x7x10 : Measurement x=4mm, y=4mm, z=2.5mm

Other Data

DUT Position : Side E
Separation : 12 mm
Channel : Mid

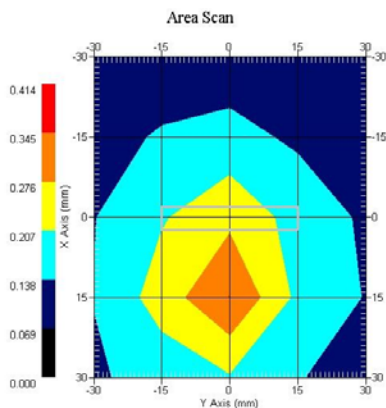

1 gram SAR value : 0.095 W/kg
10 gram SAR value : 0.081 W/kg
Area Scan Peak SAR : 0.156 W/kg
Zoom Scan Peak SAR : 0.420 W/kg

SAR Test Report

By Operator : Jay
Measurement Date : 07-May-2011
Starting Time : 07-May-2011 08:41:25 AM
End Time : 07-May-2011 09:05:19 AM
Scanning Time : 1434 secs

Product Data

Device Name : Intel Corporation
Serial No. : Engineering Sample
Mode : 802.11a
Model : Intel®Centrino®Advanced-N6205 (Model 62205ANHMW&62205ANHU)
Frequency : 5600.00 MHz
Max. Transmit Pwr : 0.045 W
Drift Time : 0 min(s)
Length : 8 mm
Width : 75 mm
Depth : 40 mm
Antenna Type : Chain A
Orientation : Side F
Power Drift-Start : 0.356 W/kg
Power Drift-Finish: 0.342 W/kg
Power Drift (%) : 3.937

Phantom Data

Name : APREL-Uni
Type : Uni-Phantom
Size (mm) : 280 x 280 x 200
Serial No. : System Default
Location : Center
Description : Uni-Phantom

Tissue Data

Type : BODY
Serial No. : 5600
Frequency : 5600.00 MHz
Last Calib. Date : 07-May-2011
Temperature : 20.00 °C
Ambient Temp. : 23.00 °C
Humidity : 50.00 RH%
Epsilon : 48.35 F/m
Sigma : 5.92 S/m
Density : 1000.00 kg/cu. m

Probe Data

Name : Probe E030-001 - RFEL
Model : E030
Type : E-Field Triangle
Serial No. : E030-001
Last Calib. Date : 12-Jul-2010
Frequency : 5600.00 MHz
Duty Cycle Factor: 1
Conversion Factor: 4
Probe Sensitivity: 1.20 1.20 1.20 $\mu\text{V}/(\text{V}/\text{m})^2$
Compression Point: 95.00 mV
Offset : 1.06 mm

Measurement Data

Crest Factor : 1
Scan Type : Complete
Tissue Temp. : 20.00 °C
Ambient Temp. : 23.00 °C
Set-up Date : 07-May-2011
Set-up Time : 6:59:01 AM
Area Scan : 5x6x1 : Measurement x=15mm, y=15mm, z=2mm
Zoom Scan : 7x7x10 : Measurement x=4mm, y=4mm, z=2.5mm

Other Data

DUT Position : Side F
Separation : 12 mm
Channel : Mid

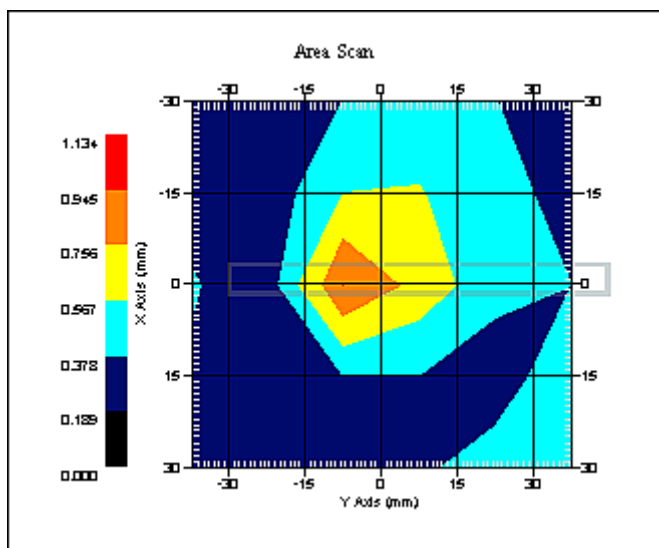

1 gram SAR value : 0.132 W/kg
10 gram SAR value : 0.097 W/kg
Area Scan Peak SAR : 0.246 W/kg
Zoom Scan Peak SAR : 0.551 W/kg

SAR Test Report

By Operator : Jay
Measurement Date : 07-May-2011
Starting Time : 07-May-2011 10:30:11 AM
End Time : 07-May-2011 11:07:03 AM
Scanning Time : 1612 secs

Product Data

Device Name : Intel Corporation
Serial No. : Engineering Sample
Mode : 802.11a
Model : Intel®Centrino®Advanced-N6205 (Model 62205ANHMW&62205ANHU)
Frequency : 5600.00 MHz
Max. Transmit Pwr : 0.045 W
Drift Time : 0 min(s)
Length : 40 mm
Width : 75 mm
Depth : 8 mm
Antenna Type : Chain B
Orientation : Side A
Power Drift-Start : 0.289 W/kg
Power Drift-Finish: 0.289 W/kg
Power Drift (%) : 0.552

Phantom Data

Name : APREL-Uni
Type : Uni-Phantom
Size (mm) : 280 x 280 x 200
Serial No. : System Default
Location : Center
Description : Uni-Phantom

Tissue Data

Type : BODY
Serial No. : 5600
Frequency : 5600.00 MHz
Last Calib. Date : 07-May-2011
Temperature : 20.00 °C
Ambient Temp. : 23.00 °C
Humidity : 50.00 RH%
Epsilon : 48.35 F/m
Sigma : 5.92 S/m
Density : 1000.00 kg/cu. m

Probe Data

Name : Probe E030-001 - RFEL
Model : E030
Type : E-Field Triangle
Serial No. : E030-001
Last Calib. Date : 12-Jul-2010
Frequency : 5600.00 MHz
Duty Cycle Factor: 1
Conversion Factor: 4
Probe Sensitivity: 1.20 1.20 1.20 $\mu\text{V}/(\text{V}/\text{m})^2$
Compression Point: 95.00 mV
Offset : 1.06 mm

Measurement Data

Crest Factor : 1
Scan Type : Complete
Tissue Temp. : 20.00 °C
Ambient Temp. : 23.00 °C
Set-up Date : 07-May-2011
Set-up Time : 6:59:01 AM
Area Scan : 5x9x1 : Measurement x=15mm, y=15mm, z=2mm
Zoom Scan : 7x7x10 : Measurement x=4mm, y=4mm, z=2.5mm

Other Data

DUT Position : Side A
Separation : 12 mm
Channel : Mid

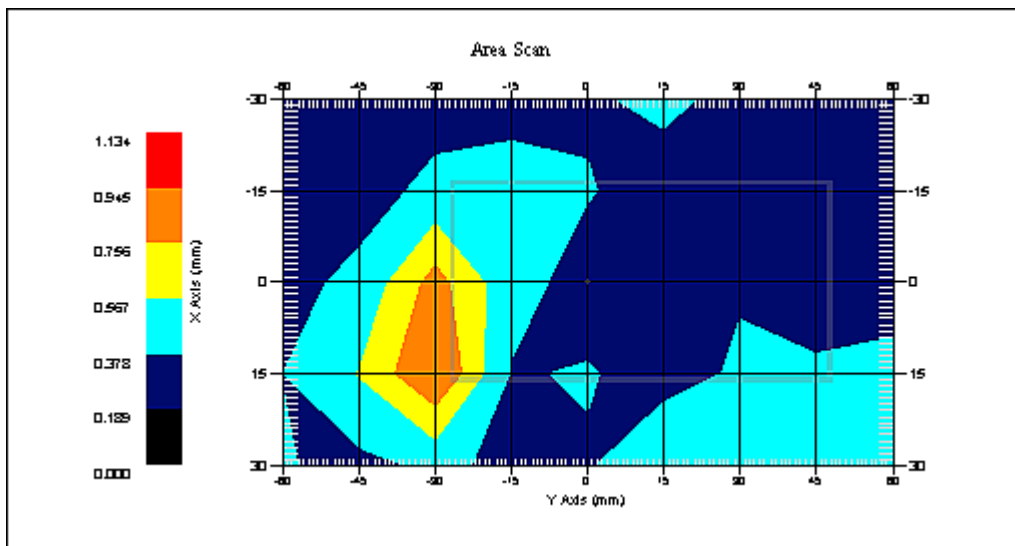

1 gram SAR value : 0.374 W/kg
10 gram SAR value : 0.230 W/kg
Area Scan Peak SAR : 0.946 W/kg
Zoom Scan Peak SAR : 0.951 W/kg

SAR Test Report

By Operator : Jay
Measurement Date : 07-May-2011
Starting Time : 07-May-2011 11:11:56 AM
End Time : 07-May-2011 11:38:57 AM
Scanning Time : 1621 secs

Product Data

Device Name : Intel Corporation
Serial No. : Engineering Sample
Mode : 802.11a
Model : Intel®Centrino®Advanced-N6205 (Model 62205ANHMW&62205ANHU)
Frequency : 5600.00 MHz
Max. Transmit Pwr : 0.045 W
Drift Time : 0 min(s)
Length : 40 mm
Width : 75 mm
Depth : 8 mm
Antenna Type : Chain B
Orientation : Side B
Power Drift-Start : 0.336 W/kg
Power Drift-Finish: 0.332 W/kg
Power Drift (%) : -1.008

Phantom Data

Name : APREL-Uni
Type : Uni-Phantom
Size (mm) : 280 x 280 x 200
Serial No. : System Default
Location : Center
Description : Uni-Phantom

Tissue Data

Type : BODY
Serial No. : 5600
Frequency : 5600.00 MHz
Last Calib. Date : 07-May-2011
Temperature : 20.00 °C
Ambient Temp. : 23.00 °C
Humidity : 50.00 RH%
Epsilon : 48.35 F/m
Sigma : 5.92 S/m
Density : 1000.00 kg/cu. m

Probe Data

Name : Probe E030-001 - RFEL
Model : E030
Type : E-Field Triangle
Serial No. : E030-001
Last Calib. Date : 12-Jul-2010
Frequency : 5600.00 MHz
Duty Cycle Factor: 1
Conversion Factor: 4
Probe Sensitivity: 1.20 1.20 1.20 $\mu\text{V}/(\text{V}/\text{m})^2$
Compression Point: 95.00 mV
Offset : 1.06 mm

Measurement Data

Crest Factor : 1
Scan Type : Complete
Tissue Temp. : 20.00 °C
Ambient Temp. : 23.00 °C
Set-up Date : 07-May-2011
Set-up Time : 6:59:01 AM
Area Scan : 5x9x1 : Measurement x=15mm, y=15mm, z=2mm
Zoom Scan : 7x7x10 : Measurement x=4mm, y=4mm, z=2.5mm

Other Data

DUT Position : Side B
Separation : 12 mm
Channel : Mid

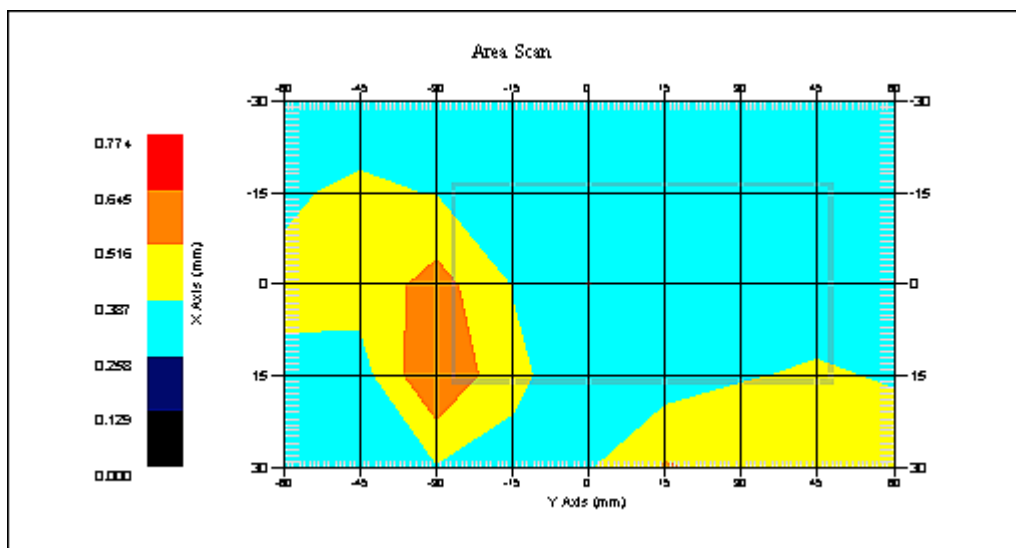

1 gram SAR value : 0.352 W/kg
10 gram SAR value : 0.218 W/kg
Area Scan Peak SAR : 0.646 W/kg
Zoom Scan Peak SAR : 0.650 W/kg

SAR Test Report

By Operator : Jay
Measurement Date : 07-May-2011
Starting Time : 07-May-2011 10:03:49 AM
End Time : 07-May-2011 10:17:41 AM
Scanning Time : 1432 secs

Product Data

Device Name : Intel Corporation
Serial No. : Engineering Sample
Mode : 802.11a
Model : Intel®Centrino®Advanced-N6205 (Model 62205ANHMW&62205ANHU)
Frequency : 5600.00 MHz
Max. Transmit Pwr : 0.045 W
Drift Time : 0 min(s)
Length : 8 mm
Width : 40 mm
Depth : 75 mm
Antenna Type : Chain B
Orientation : Side C
Power Drift-Start : 0.423 W/kg
Power Drift-Finish: 0.432 W/kg
Power Drift (%) : 2.061

Phantom Data

Name : APREL-Uni
Type : Uni-Phantom
Size (mm) : 280 x 280 x 200
Serial No. : System Default
Location : Center
Description : Uni-Phantom

Tissue Data

Type : BODY
Serial No. : 5600
Frequency : 5600.00 MHz
Last Calib. Date : 07-May-2011
Temperature : 20.00 °C
Ambient Temp. : 23.00 °C
Humidity : 50.00 RH%
Epsilon : 48.35 F/m
Sigma : 5.92 S/m
Density : 1000.00 kg/cu. m

Probe Data

Name : Probe E030-001 - RFEL
Model : E030
Type : E-Field Triangle
Serial No. : E030-001
Last Calib. Date : 12-Jul-2010
Frequency : 5600.00 MHz
Duty Cycle Factor: 1
Conversion Factor: 4
Probe Sensitivity: 1.20 1.20 1.20 $\mu\text{V}/(\text{V}/\text{m})^2$
Compression Point: 95.00 mV
Offset : 1.06 mm

Measurement Data

Crest Factor : 1
Scan Type : Complete
Tissue Temp. : 20.00 °C
Ambient Temp. : 23.00 °C
Set-up Date : 07-May-2011
Set-up Time : 6:59:01 AM
Area Scan : 5x6x1 : Measurement x=15mm, y=15mm, z=2mm
Zoom Scan : 7x7x10 : Measurement x=4mm, y=4mm, z=2.5mm

Other Data

DUT Position : Side C
Separation : 12 mm
Channel : Mid

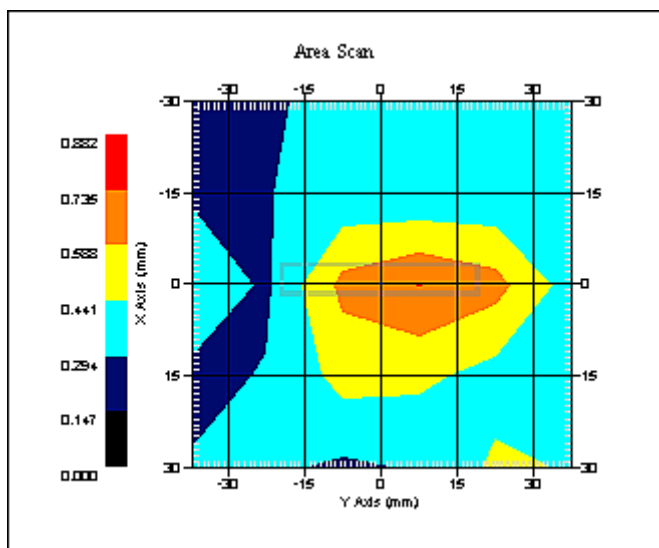

1 gram SAR value : 0.369 W/kg
10 gram SAR value : 0.230 W/kg
Area Scan Peak SAR : 0.636 W/kg
Zoom Scan Peak SAR : 0.712 W/kg

SAR Test Report

By Operator : Jay
Measurement Date : 07-May-2011
Starting Time : 07-May-2011 09:35:57 AM
End Time : 07-May-2011 09:59:52 AM
Scanning Time : 1435 secs

Product Data

Device Name : Intel Corporation
Serial No. : Engineering Sample
Mode : 802.11a
Model : Intel®Centrino®Advanced-N6205 (Model 62205ANHMW&62205ANHU)
Frequency : 5600.00 MHz
Max. Transmit Pwr : 0.045 W
Drift Time : 0 min(s)
Length : 8 mm
Width : 75 mm
Depth : 40 mm
Antenna Type : Chain B
Orientation : Side D
Power Drift-Start : 0.344 W/kg
Power Drift-Finish: 0.351 W/kg
Power Drift (%) : 2.037

Phantom Data

Name : APREL-Uni
Type : Uni-Phantom
Size (mm) : 280 x 280 x 200
Serial No. : System Default
Location : Center
Description : Uni-Phantom

Tissue Data

Type : BODY
Serial No. : 5600
Frequency : 5600.00 MHz
Last Calib. Date : 07-May-2011
Temperature : 20.00 °C
Ambient Temp. : 23.00 °C
Humidity : 50.00 RH%
Epsilon : 48.35 F/m
Sigma : 5.92 S/m
Density : 1000.00 kg/cu. m

Probe Data

Name : Probe E030-001 - RFEL
Model : E030
Type : E-Field Triangle
Serial No. : E030-001
Last Calib. Date : 12-Jul-2010
Frequency : 5600.00 MHz
Duty Cycle Factor: 1
Conversion Factor: 4
Probe Sensitivity: 1.20 1.20 1.20 $\mu\text{V}/(\text{V}/\text{m})^2$
Compression Point: 95.00 mV
Offset : 1.06 mm

Measurement Data

Crest Factor : 1
Scan Type : Complete
Tissue Temp. : 20.00 °C
Ambient Temp. : 23.00 °C
Set-up Date : 07-May-2011
Set-up Time : 6:59:01 AM
Area Scan : 5x6x1 : Measurement x=15mm, y=15mm, z=2mm
Zoom Scan : 7x7x10 : Measurement x=4mm, y=4mm, z=2.5mm

Other Data

DUT Position : Side D
Separation : 12 mm
Channel : Mid

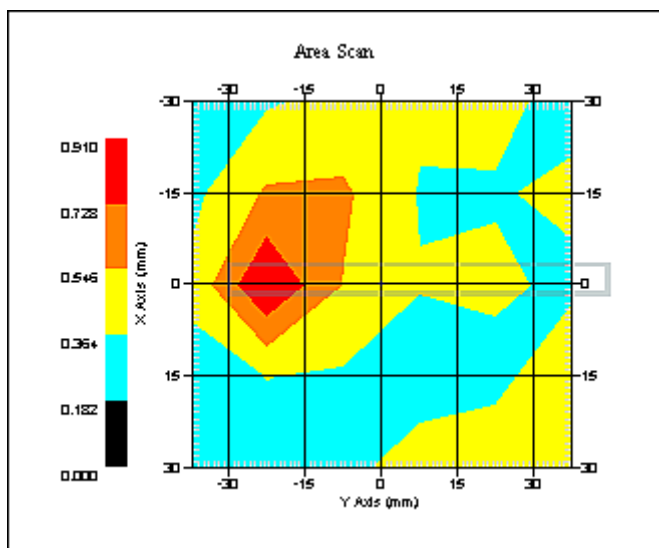

1 gram SAR value : 0.312 W/kg
10 gram SAR value : 0.194 W/kg
Area Scan Peak SAR : 0.808 W/kg
Zoom Scan Peak SAR : 0.801 W/kg

SAR Test Report

By Operator : Jay
Measurement Date : 07-May-2011
Starting Time : 07-May-2011 10:30:05 AM
End Time : 07-May-2011 10:53:58 AM
Scanning Time : 1433 secs

Product Data

Device Name : Intel Corporation
Serial No. : Engineering Sample
Mode : 802.11a
Model : Intel®Centrino®Advanced-N6205 (Model 62205ANHMW&62205ANHU)
Frequency : 5600.00 MHz
Max. Transmit Pwr : 0.045 W
Drift Time : 0 min(s)
Length : 8 mm
Width : 40 mm
Depth : 75 mm
Antenna Type : Chain B
Orientation : Side E
Power Drift-Start : 0.285 W/kg
Power Drift-Finish: 0.295 W/kg
Power Drift (%) : 3.389

Phantom Data

Name : APREL-Uni
Type : Uni-Phantom
Size (mm) : 280 x 280 x 200
Serial No. : System Default
Location : Center
Description : Uni-Phantom

Tissue Data

Type : BODY
Serial No. : 5600
Frequency : 5600.00 MHz
Last Calib. Date : 07-May-2011
Temperature : 20.00 °C
Ambient Temp. : 23.00 °C
Humidity : 50.00 RH%
Epsilon : 48.35 F/m
Sigma : 5.92 S/m
Density : 1000.00 kg/cu. m

Probe Data

Name : Probe E030-001 - RFEL
Model : E030
Type : E-Field Triangle
Serial No. : E030-001
Last Calib. Date : 12-Jul-2010
Frequency : 5600.00 MHz
Duty Cycle Factor: 1
Conversion Factor: 4
Probe Sensitivity: 1.20 1.20 1.20 $\mu\text{V}/(\text{V}/\text{m})^2$
Compression Point: 95.00 mV
Offset : 1.06 mm

Measurement Data

Crest Factor : 1
Scan Type : Complete
Tissue Temp. : 20.00 °C
Ambient Temp. : 23.00 °C
Set-up Date : 07-May-2011
Set-up Time : 6:59:01 AM
Area Scan : 5x6x1 : Measurement x=15mm, y=15mm, z=2mm
Zoom Scan : 7x7x10 : Measurement x=4mm, y=4mm, z=2.5mm

Other Data

DUT Position : Side E
Separation : 12 mm
Channel : Mid

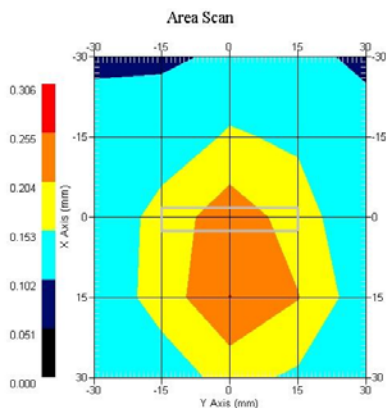

1 gram SAR value : 0.088 W/kg
10 gram SAR value : 0.075 W/kg
Area Scan Peak SAR : 0.256 W/kg
Zoom Scan Peak SAR : 0.470 W/kg

SAR Test Report

By Operator : Jay
Measurement Date : 07-May-2011
Starting Time : 07-May-2011 09:08:07 AM
End Time : 07-May-2011 09:32:04 AM
Scanning Time : 1437 secs

Product Data

Device Name : Intel Corporation
Serial No. : Engineering Sample
Mode : 802.11a
Model : Intel®Centrino®Advanced-N6205 (Model 62205ANHMW&62205ANHU)
Frequency : 5600.00 MHz
Max. Transmit Pwr : 0.045 W
Drift Time : 0 min(s)
Length : 8 mm
Width : 75 mm
Depth : 40 mm
Antenna Type : Chain B
Orientation : Side F
Power Drift-Start : 0.162 W/kg
Power Drift-Finish: 0.157 W/kg
Power Drift (%) : -3.089

Phantom Data

Name : APREL-Uni
Type : Uni-Phantom
Size (mm) : 280 x 280 x 200
Serial No. : System Default
Location : Center
Description : Uni-Phantom

Tissue Data

Type : BODY
Serial No. : 5600
Frequency : 5600.00 MHz
Last Calib. Date : 07-May-2011
Temperature : 20.00 °C
Ambient Temp. : 23.00 °C
Humidity : 50.00 RH%
Epsilon : 48.35 F/m
Sigma : 5.92 S/m
Density : 1000.00 kg/cu. m

Probe Data

Name : Probe E030-001 - RFEL
Model : E030
Type : E-Field Triangle
Serial No. : E030-001
Last Calib. Date : 12-Jul-2010
Frequency : 5600.00 MHz
Duty Cycle Factor: 1
Conversion Factor: 4
Probe Sensitivity: 1.20 1.20 1.20 $\mu\text{V}/(\text{V}/\text{m})^2$
Compression Point: 95.00 mV
Offset : 1.06 mm

Measurement Data

Crest Factor : 1
Scan Type : Complete
Tissue Temp. : 20.00 °C
Ambient Temp. : 23.00 °C
Set-up Date : 07-May-2011
Set-up Time : 6:59:01 AM
Area Scan : 5x6x1 : Measurement x=15mm, y=15mm, z=2mm
Zoom Scan : 7x7x10 : Measurement x=4mm, y=4mm, z=2.5mm

Other Data

DUT Position : Side F
Separation : 12 mm
Channel : Mid

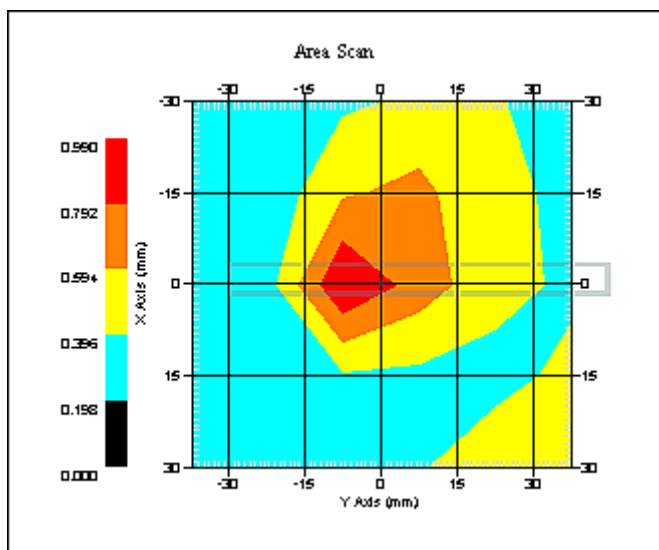

1 gram SAR value : 0.132 W/kg
10 gram SAR value : 0.090 W/kg
Area Scan Peak SAR : 0.792 W/kg
Zoom Scan Peak SAR : 0.591 W/kg

SAR Test Report

By Operator : Jay
Measurement Date : 07-May-2011
Starting Time : 07-May-2011 12:20:30 PM
End Time : 07-May-2011 12:47:26 PM
Scanning Time : 1616 secs

Product Data

Device Name : Intel Corporation
Serial No. : Engineering Sample
Mode : 802.11a
Model : Intel®Centrino®Advanced-N6205 (Model 62205ANHMW&62205ANHU)
Frequency : 5800.00 MHz
Max. Transmit Pwr : 0.045 W
Drift Time : 0 min(s)
Length : 40 mm
Width : 75 mm
Depth : 8 mm
Antenna Type : Chain A
Orientation : Side A
Power Drift-Start : 0.261 W/kg
Power Drift-Finish: 0.261 W/kg
Power Drift (%) : 0.391

Phantom Data

Name : APREL-Uni
Type : Uni-Phantom
Size (mm) : 280 x 280 x 200
Serial No. : System Default
Location : Center
Description : Uni-Phantom

Tissue Data

Type : BODY
Serial No. : 5800
Frequency : 5800.00 MHz
Last Calib. Date : 07-May-2011
Temperature : 20.00 °C
Ambient Temp. : 23.00 °C
Humidity : 50.00 RH%
Epsilon : 48.12 F/m
Sigma : 5.99 S/m
Density : 1000.00 kg/cu. m

Probe Data

Name : Probe E030-001 - RFEL
Model : E030
Type : E-Field Triangle
Serial No. : E030-001
Last Calib. Date : 12-Jul-2010
Frequency : 5800.00 MHz
Duty Cycle Factor: 1
Conversion Factor: 4.2
Probe Sensitivity: 1.20 1.20 1.20 $\mu\text{V}/(\text{V}/\text{m})^2$
Compression Point: 95.00 mV
Offset : 1.06 mm

Measurement Data

Crest Factor : 1
Scan Type : Complete
Tissue Temp. : 20.00 °C
Ambient Temp. : 23.00 °C
Set-up Date : 07-May-2011
Set-up Time : 10:50:53 AM
Area Scan : 5x9x1 : Measurement x=15mm, y=15mm, z=2mm
Zoom Scan : 7x7x10 : Measurement x=4mm, y=4mm, z=2.5mm

Other Data

DUT Position : Side A
Separation : 12 mm
Channel : Mid

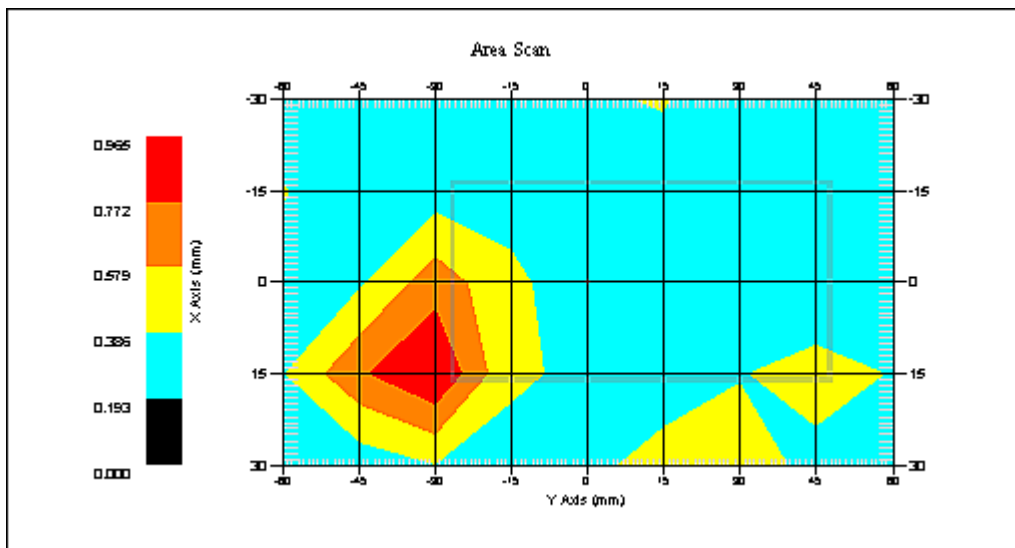

1 gram SAR value : 0.381 W/kg
10 gram SAR value : 0.233 W/kg
Area Scan Peak SAR : 0.864 W/kg
Zoom Scan Peak SAR : 1.091 W/kg

SAR-Z Axis
at Hotspot x:7.04 y:7.86

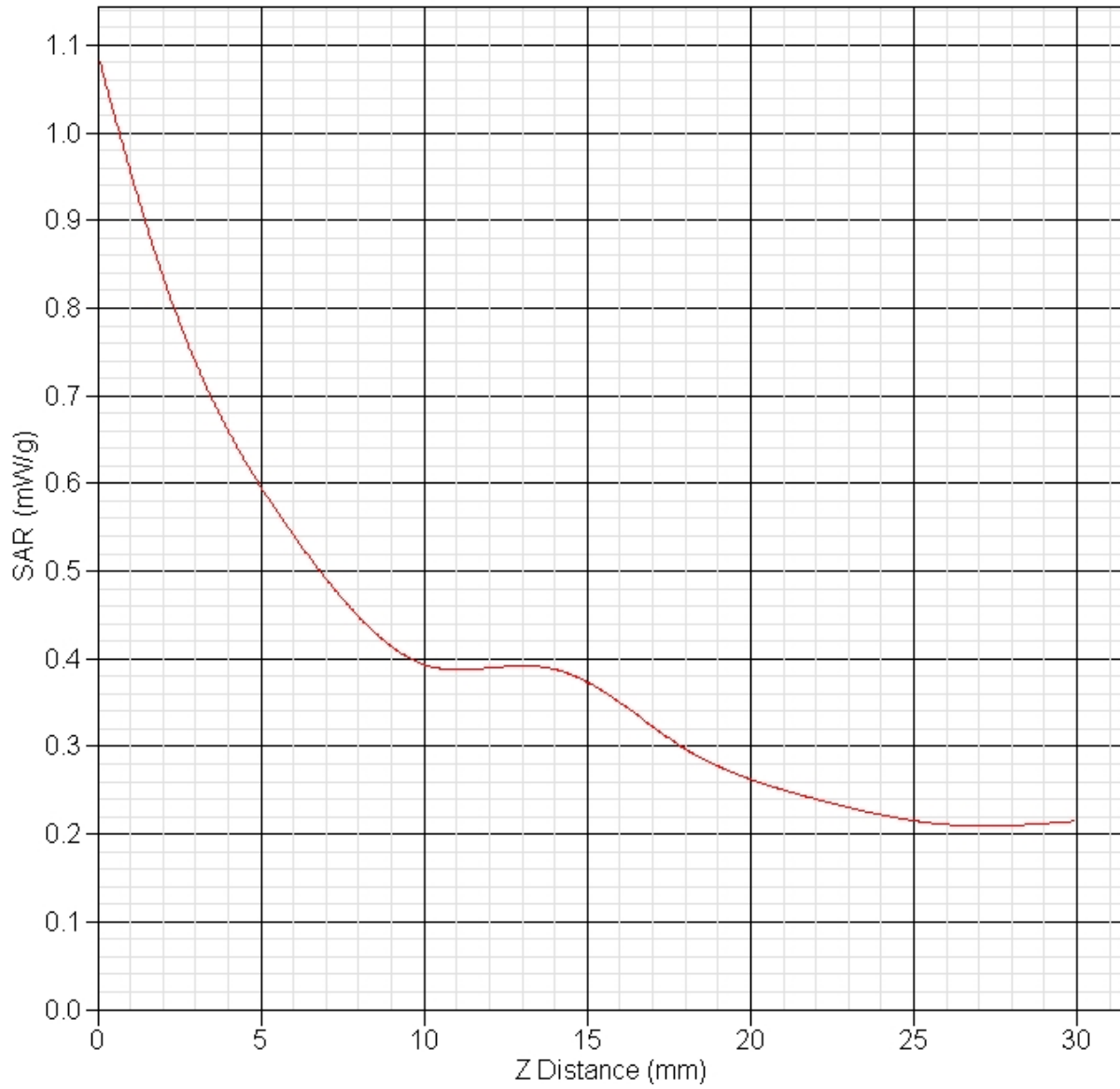

SAR Test Report

By Operator : Jay
Measurement Date : 07-May-2011
Starting Time : 07-May-2011 12:49:04 PM
End Time : 07-May-2011 01:15:59 PM
Scanning Time : 1615 secs

Product Data

Device Name : Intel Corporation
Serial No. : Engineering Sample
Mode : 802.11a
Model : Intel®Centrino®Advanced-N6205 (Model 62205ANHMW&62205ANHU)
Frequency : 5800.00 MHz
Max. Transmit Pwr : 0.045 W
Drift Time : 0 min(s)
Length : 40 mm
Width : 75 mm
Depth : 8 mm
Antenna Type : Chain A
Orientation : Side B
Power Drift-Start : 0.238 W/kg
Power Drift-Finish: 0.238 W/kg
Power Drift (%) : 0.878

Phantom Data

Name : APREL-Uni
Type : Uni-Phantom
Size (mm) : 280 x 280 x 200
Serial No. : System Default
Location : Center
Description : Uni-Phantom

Tissue Data

Type : BODY
Serial No. : 5800
Frequency : 5800.00 MHz
Last Calib. Date : 07-May-2011
Temperature : 20.00 °C
Ambient Temp. : 23.00 °C
Humidity : 50.00 RH%
Epsilon : 48.12 F/m
Sigma : 5.99 S/m
Density : 1000.00 kg/cu. m

Probe Data

Name : Probe E030-001 - RFEL
Model : E030
Type : E-Field Triangle
Serial No. : E030-001
Last Calib. Date : 12-Jul-2010
Frequency : 5800.00 MHz
Duty Cycle Factor: 1
Conversion Factor: 4.2
Probe Sensitivity: 1.20 1.20 1.20 $\mu\text{V}/(\text{V}/\text{m})^2$
Compression Point: 95.00 mV
Offset : 1.06 mm

Measurement Data

Crest Factor : 1
Scan Type : Complete
Tissue Temp. : 20.00 °C
Ambient Temp. : 23.00 °C
Set-up Date : 07-May-2011
Set-up Time : 10:50:53 AM
Area Scan : 5x9x1 : Measurement x=15mm, y=15mm, z=2mm
Zoom Scan : 7x7x10 : Measurement x=4mm, y=4mm, z=2.5mm

Other Data

DUT Position : Side B
Separation : 12 mm
Channel : Mid

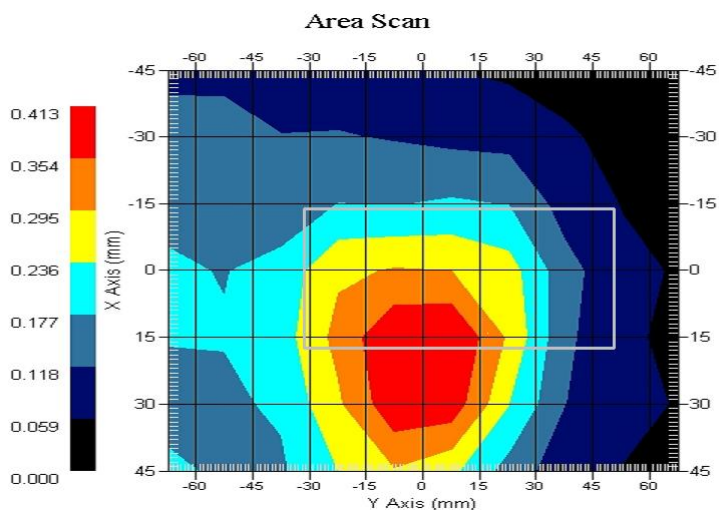

1 gram SAR value : 0.335 W/kg
10 gram SAR value : 0.225 W/kg
Area Scan Peak SAR : 0.404 W/kg
Zoom Scan Peak SAR : 0.960 W/kg

SAR Test Report

By Operator : Jay
Measurement Date : 07-May-2011
Starting Time : 07-May-2011 01:18:57 PM
End Time : 07-May-2011 01:42:46 PM
Scanning Time : 1429 secs

Product Data

Device Name : Intel Corporation
Serial No. : Engineering Sample
Mode : 802.11a
Model : Intel®Centrino®Advanced-N6205 (Model 62205ANHMW&62205ANHU)
Frequency : 5800.00 MHz
Max. Transmit Pwr : 0.045 W
Drift Time : 0 min(s)
Length : 8 mm
Width : 40 mm
Depth : 75 mm
Antenna Type : Chain A
Orientation : Side C
Power Drift-Start : 0.318 W/kg
Power Drift-Finish: 0.327 W/kg
Power Drift (%) : 2.836

Phantom Data

Name : APREL-Uni
Type : Uni-Phantom
Size (mm) : 280 x 280 x 200
Serial No. : System Default
Location : Center
Description : Uni-Phantom

Tissue Data

Type : BODY
Serial No. : 5800
Frequency : 5800.00 MHz
Last Calib. Date : 07-May-2011
Temperature : 20.00 °C
Ambient Temp. : 23.00 °C
Humidity : 50.00 RH%
Epsilon : 48.12 F/m
Sigma : 5.99 S/m
Density : 1000.00 kg/cu. m

Probe Data

Name : Probe E030-001 - RFEL
Model : E030
Type : E-Field Triangle
Serial No. : E030-001
Last Calib. Date : 12-Jul-2010
Frequency : 5800.00 MHz
Duty Cycle Factor: 1
Conversion Factor: 4.2
Probe Sensitivity: 1.20 1.20 1.20 $\mu\text{V}/(\text{V}/\text{m})^2$
Compression Point: 95.00 mV
Offset : 1.06 mm

Measurement Data

Crest Factor : 1
Scan Type : Complete
Tissue Temp. : 20.00 °C
Ambient Temp. : 23.00 °C
Set-up Date : 07-May-2011
Set-up Time : 10:50:53 AM
Area Scan : 5x6x1 : Measurement x=15mm, y=15mm, z=2mm
Zoom Scan : 7x7x10 : Measurement x=4mm, y=4mm, z=2.5mm

Other Data

DUT Position : Side C
Separation : 12 mm
Channel : Mid

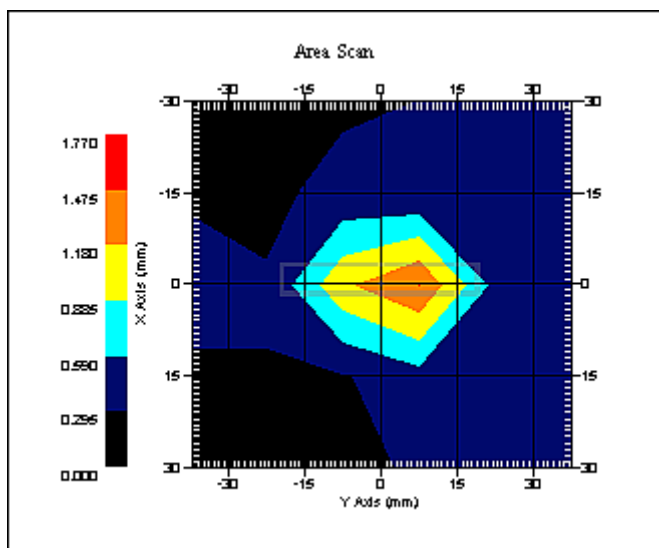

1 gram SAR value : 0.367 W/kg
10 gram SAR value : 0.194 W/kg
Area Scan Peak SAR : 0.977 W/kg
Zoom Scan Peak SAR : 0.971 W/kg

SAR Test Report

By Operator : Jay
Measurement Date : 07-May-2011
Starting Time : 07-May-2011 02:11:04 PM
End Time : 07-May-2011 02:35:05 PM
Scanning Time : 1441 secs

Product Data

Device Name : Intel Corporation
Serial No. : Engineering Sample
Mode : 802.11a
Model : Intel®Centrino®Advanced-N6205 (Model 62205ANHMW&62205ANHU)
Frequency : 5800.00 MHz
Max. Transmit Pwr : 0.045 W
Drift Time : 0 min(s)
Length : 8 mm
Width : 75 mm
Depth : 40 mm
Antenna Type : Chain A
Orientation : Side D
Power Drift-Start : 0.289 W/kg
Power Drift-Finish: 0.297 W/kg
Power Drift (%) : 2.576

Phantom Data

Name : APREL-Uni
Type : Uni-Phantom
Size (mm) : 280 x 280 x 200
Serial No. : System Default
Location : Center
Description : Uni-Phantom

Tissue Data

Type : BODY
Serial No. : 5800
Frequency : 5800.00 MHz
Last Calib. Date : 07-May-2011
Temperature : 20.00 °C
Ambient Temp. : 23.00 °C
Humidity : 50.00 RH%
Epsilon : 48.12 F/m
Sigma : 5.99 S/m
Density : 1000.00 kg/cu. m

Probe Data

Name : Probe E030-001 - RFEL
Model : E030
Type : E-Field Triangle
Serial No. : E030-001
Last Calib. Date : 12-Jul-2010
Frequency : 5800.00 MHz
Duty Cycle Factor: 1
Conversion Factor: 4.2
Probe Sensitivity: 1.20 1.20 1.20 $\mu\text{V}/(\text{V}/\text{m})^2$
Compression Point: 95.00 mV
Offset : 1.06 mm

Measurement Data

Crest Factor : 1
Scan Type : Complete
Tissue Temp. : 20.00 °C
Ambient Temp. : 23.00 °C
Set-up Date : 07-May-2011
Set-up Time : 10:50:53 AM
Area Scan : 5x6x1 : Measurement x=15mm, y=15mm, z=2mm
Zoom Scan : 7x7x10 : Measurement x=4mm, y=4mm, z=2.5mm

Other Data

DUT Position : Side D
Separation : 12 mm
Channel : Mid

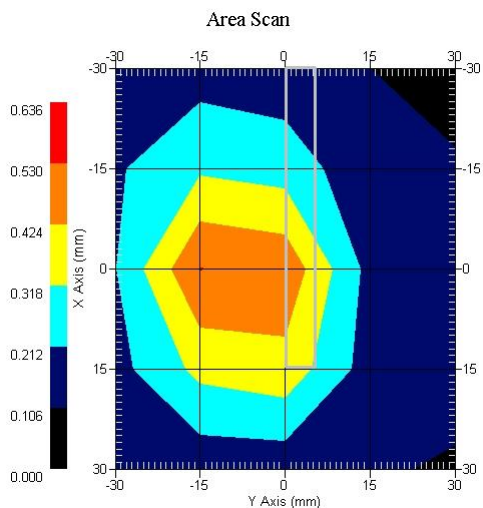

1 gram SAR value : 0.297 W/kg
10 gram SAR value : 0.148 W/kg
Area Scan Peak SAR : 0.330 W/kg
Zoom Scan Peak SAR : 0.800 W/kg

SAR Test Report

By Operator : Jay
Measurement Date : 07-May-2011
Starting Time : 07-May-2011 01:44:22 PM
End Time : 07-May-2011 02:08:25 PM
Scanning Time : 1443 secs

Product Data

Device Name : Intel Corporation
Serial No. : Engineering Sample
Mode : 802.11a
Model : Intel®Centrino®Advanced-N6205 (Model 62205ANHMW&62205ANHU)
Frequency : 5800.00 MHz
Max. Transmit Pwr : 0.045 W
Drift Time : 0 min(s)
Length : 8 mm
Width : 40 mm
Depth : 75 mm
Antenna Type : Chain A
Orientation : Side E
Power Drift-Start : 0.218 W/kg
Power Drift-Finish: 0.217 W/kg
Power Drift (%) : -0.451

Phantom Data

Name : APREL-Uni
Type : Uni-Phantom
Size (mm) : 280 x 280 x 200
Serial No. : System Default
Location : Center
Description : Uni-Phantom

Tissue Data

Type : BODY
Serial No. : 5800
Frequency : 5800.00 MHz
Last Calib. Date : 07-May-2011
Temperature : 20.00 °C
Ambient Temp. : 23.00 °C
Humidity : 50.00 RH%
Epsilon : 48.12 F/m
Sigma : 5.99 S/m
Density : 1000.00 kg/cu. m

Probe Data

Name : Probe E030-001 - RFEL
Model : E030
Type : E-Field Triangle
Serial No. : E030-001
Last Calib. Date : 12-Jul-2010
Frequency : 5800.00 MHz
Duty Cycle Factor: 1
Conversion Factor: 4.2
Probe Sensitivity: 1.20 1.20 1.20 $\mu\text{V}/(\text{V}/\text{m})^2$
Compression Point: 95.00 mV
Offset : 1.06 mm

Measurement Data

Crest Factor : 1
Scan Type : Complete
Tissue Temp. : 20.00 °C
Ambient Temp. : 23.00 °C
Set-up Date : 07-May-2011
Set-up Time : 10:50:53 AM
Area Scan : 5x6x1 : Measurement x=15mm, y=15mm, z=2mm
Zoom Scan : 7x7x10 : Measurement x=4mm, y=4mm, z=2.5mm

Other Data

DUT Position : Side E
Separation : 12 mm
Channel : Mid

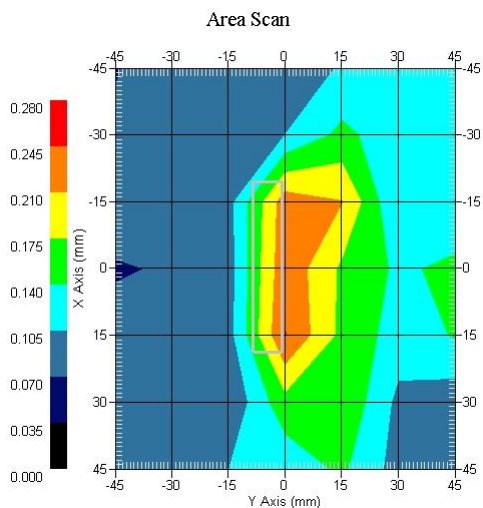

1 gram SAR value : 0.076 W/kg
10 gram SAR value : 0.071 W/kg
Area Scan Peak SAR : 0.221 W/kg
Zoom Scan Peak SAR : 0.420 W/kg

SAR Test Report

By Operator : Jay
Measurement Date : 07-May-2011
Starting Time : 07-May-2011 02:38:43 PM
End Time : 07-May-2011 03:02:45 PM
Scanning Time : 1442 secs

Product Data

Device Name : Intel Corporation
Serial No. : Engineering Sample
Mode : 802.11a
Model : Intel®Centrino®Advanced-N6205 (Model 62205ANHMW&62205ANHU)
Frequency : 5800.00 MHz
Max. Transmit Pwr : 0.045 W
Drift Time : 0 min(s)
Length : 8 mm
Width : 75 mm
Depth : 40 mm
Antenna Type : Chain A
Orientation : Side F
Power Drift-Start : 0.248 W/kg
Power Drift-Finish: 0.250 W/kg
Power Drift (%) : 0.803

Phantom Data

Name : APREL-Uni
Type : Uni-Phantom
Size (mm) : 280 x 280 x 200
Serial No. : System Default
Location : Center
Description : Uni-Phantom

Tissue Data

Type : BODY
Serial No. : 5800
Frequency : 5800.00 MHz
Last Calib. Date : 07-May-2011
Temperature : 20.00 °C
Ambient Temp. : 23.00 °C
Humidity : 50.00 RH%
Epsilon : 48.12 F/m
Sigma : 5.99 S/m
Density : 1000.00 kg/cu. m

Probe Data

Name : Probe E030-001 - RFEL
Model : E030
Type : E-Field Triangle
Serial No. : E030-001
Last Calib. Date : 12-Jul-2010
Frequency : 5800.00 MHz
Duty Cycle Factor: 1
Conversion Factor: 4.2
Probe Sensitivity: 1.20 1.20 1.20 $\mu\text{V}/(\text{V}/\text{m})^2$
Compression Point: 95.00 mV
Offset : 1.06 mm

Measurement Data

Crest Factor : 1
Scan Type : Complete
Tissue Temp. : 20.00 °C
Ambient Temp. : 23.00 °C
Set-up Date : 07-May-2011
Set-up Time : 10:50:53 AM
Area Scan : 5x6x1 : Measurement x=15mm, y=15mm, z=2mm
Zoom Scan : 7x7x10 : Measurement x=4mm, y=4mm, z=2.5mm

Other Data

DUT Position : Side F
Separation : 12 mm
Channel : Mid

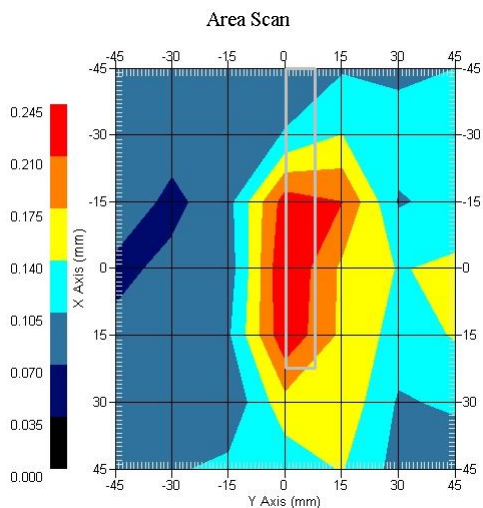

1 gram SAR value : 0.108 W/kg
10 gram SAR value : 0.092 W/kg
Area Scan Peak SAR : 0.235 W/kg
Zoom Scan Peak SAR : 0.550 W/kg

SAR Test Report

By Operator : Jay
Measurement Date : 07-May-2011
Starting Time : 07-May-2011 04:55:28 PM
End Time : 07-May-2011 05:22:23 PM
Scanning Time : 1615 secs

Product Data

Device Name : Intel Corporation
Serial No. : Engineering Sample
Mode : 802.11a
Model : Intel®Centrino®Advanced-N6205 (Model 62205ANHMW&62205ANHU)
Frequency : 5800.00 MHz
Max. Transmit Pwr : 0.045 W
Drift Time : 0 min(s)
Length : 40 mm
Width : 75 mm
Depth : 8 mm
Antenna Type : Chain B
Orientation : Side A
Power Drift-Start : 0.289 W/kg
Power Drift-Finish: 0.292 W/kg
Power Drift (%) : 0.810

Phantom Data

Name : APREL-Uni
Type : Uni-Phantom
Size (mm) : 280 x 280 x 200
Serial No. : System Default
Location : Center
Description : Uni-Phantom

Tissue Data

Type : BODY
Serial No. : 5800
Frequency : 5800.00 MHz
Last Calib. Date : 07-May-2011
Temperature : 20.00 °C
Ambient Temp. : 23.00 °C
Humidity : 50.00 RH%
Epsilon : 48.12 F/m
Sigma : 5.99 S/m
Density : 1000.00 kg/cu. m

Probe Data

Name : Probe E030-001 - RFEL
Model : E030
Type : E-Field Triangle
Serial No. : E030-001
Last Calib. Date : 12-Jul-2010
Frequency : 5800.00 MHz
Duty Cycle Factor: 1
Conversion Factor: 4.2
Probe Sensitivity: 1.20 1.20 1.20 $\mu\text{V}/(\text{V}/\text{m})^2$
Compression Point: 95.00 mV
Offset : 1.06 mm

Measurement Data

Crest Factor : 1
Scan Type : Complete
Tissue Temp. : 20.00 °C
Ambient Temp. : 23.00 °C
Set-up Date : 07-May-2011
Set-up Time : 10:50:53 AM
Area Scan : 5x9x1 : Measurement x=15mm, y=15mm, z=2mm
Zoom Scan : 7x7x10 : Measurement x=4mm, y=4mm, z=2.5mm

Other Data

DUT Position : Side A
Separation : 12 mm
Channel : Mid

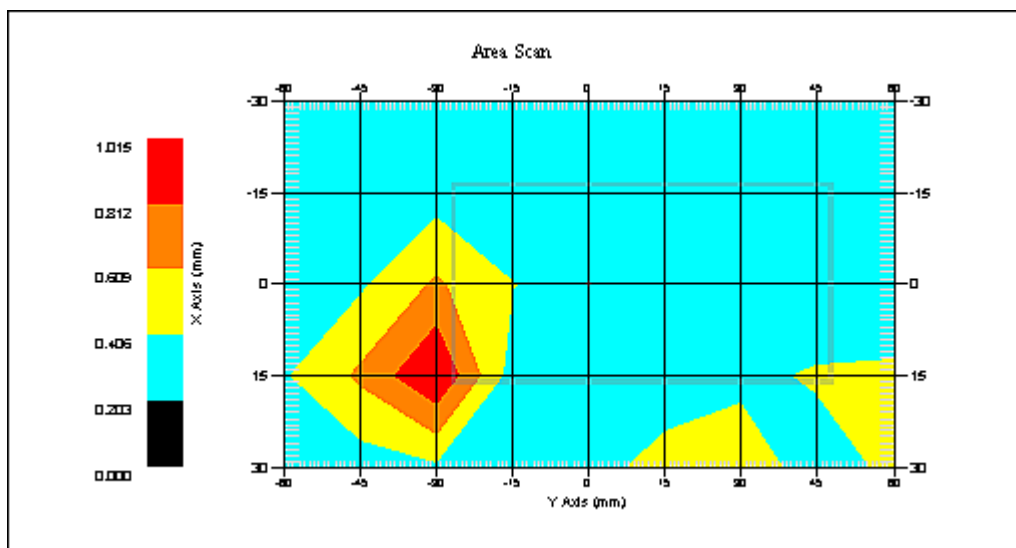

1 gram SAR value : 0.371 W/kg
10 gram SAR value : 0.276 W/kg
Area Scan Peak SAR : 0.913 W/kg
Zoom Scan Peak SAR : 1.071 W/kg

SAR Test Report

By Operator : Jay
Measurement Date : 07-May-2011
Starting Time : 07-May-2011 05:25:47 PM
End Time : 07-May-2011 05:52:32 PM
Scanning Time : 1605 secs

Product Data

Device Name : Intel Corporation
Serial No. : Engineering Sample
Mode : 802.11a
Model : Intel®Centrino®Advanced-N6205 (Model 62205ANHMW&62205ANHU)
Frequency : 5800.00 MHz
Max. Transmit Pwr : 0.045 W
Drift Time : 0 min(s)
Length : 40 mm
Width : 75 mm
Depth : 8 mm
Antenna Type : Chain B
Orientation : Side B
Power Drift-Start : 0.259 W/kg
Power Drift-Finish: 0.261 W/kg
Power Drift (%) : 0.774

Phantom Data

Name : APREL-Uni
Type : Uni-Phantom
Size (mm) : 280 x 280 x 200
Serial No. : System Default
Location : Center
Description : Uni-Phantom

Tissue Data

Type : BODY
Serial No. : 5800
Frequency : 5800.00 MHz
Last Calib. Date : 07-May-2011
Temperature : 20.00 °C
Ambient Temp. : 23.00 °C
Humidity : 50.00 RH%
Epsilon : 48.12 F/m
Sigma : 5.99 S/m
Density : 1000.00 kg/cu. m

Probe Data

Name : Probe E030-001 - RFEL
Model : E030
Type : E-Field Triangle
Serial No. : E030-001
Last Calib. Date : 12-Jul-2010
Frequency : 5800.00 MHz
Duty Cycle Factor: 1
Conversion Factor: 4.2
Probe Sensitivity: 1.20 1.20 1.20 $\mu\text{V}/(\text{V}/\text{m})^2$
Compression Point: 95.00 mV
Offset : 1.06 mm

Measurement Data

Crest Factor : 1
Scan Type : Complete
Tissue Temp. : 20.00 °C
Ambient Temp. : 23.00 °C
Set-up Date : 07-May-2011
Set-up Time : 10:50:53 AM
Area Scan : 5x9x1 : Measurement x=15mm, y=15mm, z=2mm
Zoom Scan : 7x7x10 : Measurement x=4mm, y=4mm, z=2.5mm

Other Data

DUT Position : Side B
Separation : 12 mm
Channel : Mid

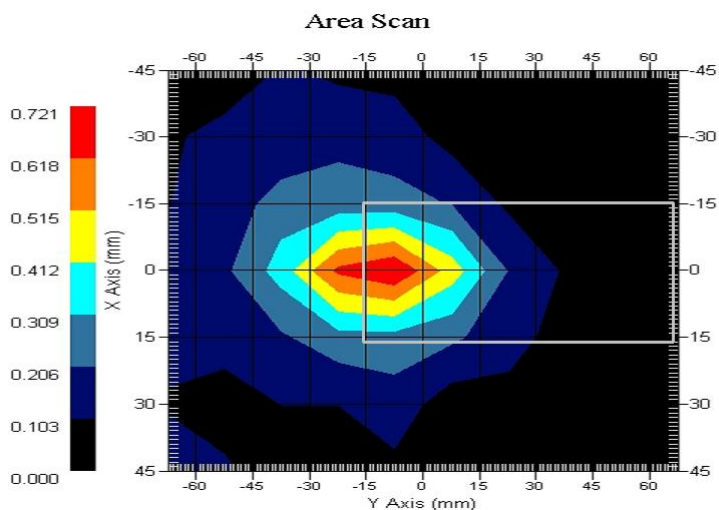

1 gram SAR value : 0.346 W/kg
10 gram SAR value : 0.219 W/kg
Area Scan Peak SAR : 0.658 W/kg
Zoom Scan Peak SAR : 0.960 W/kg

SAR Test Report

By Operator : Jay
Measurement Date : 07-May-2011
Starting Time : 07-May-2011 04:01:02 PM
End Time : 07-May-2011 04:24:53 PM
Scanning Time : 1431 secs

Product Data

Device Name : Intel Corporation
Serial No. : Engineering Sample
Mode : 802.11a
Model : Intel®Centrino®Advanced-N6205 (Model 62205ANHMW&62205ANHU)
Frequency : 5800.00 MHz
Max. Transmit Pwr : 0.045 W
Drift Time : 0 min(s)
Length : 8 mm
Width : 40 mm
Depth : 75 mm
Antenna Type : Chain B
Orientation : Side C
Power Drift-Start : 1.450 W/kg
Power Drift-Finish: 1.442 W/kg
Power Drift (%) : -0.526

Phantom Data

Name : APREL-Uni
Type : Uni-Phantom
Size (mm) : 280 x 280 x 200
Serial No. : System Default
Location : Center
Description : Uni-Phantom

Tissue Data

Type : BODY
Serial No. : 5800
Frequency : 5800.00 MHz
Last Calib. Date : 07-May-2011
Temperature : 20.00 °C
Ambient Temp. : 23.00 °C
Humidity : 50.00 RH%
Epsilon : 48.12 F/m
Sigma : 5.99 S/m
Density : 1000.00 kg/cu. m

Probe Data

Name : Probe E030-001 - RFEL
Model : E030
Type : E-Field Triangle
Serial No. : E030-001
Last Calib. Date : 12-Jul-2010
Frequency : 5800.00 MHz
Duty Cycle Factor: 1
Conversion Factor: 4.2
Probe Sensitivity: 1.20 1.20 1.20 $\mu\text{V}/(\text{V}/\text{m})^2$
Compression Point: 95.00 mV
Offset : 1.06 mm

Measurement Data

Crest Factor : 1
Scan Type : Complete
Tissue Temp. : 20.00 °C
Ambient Temp. : 23.00 °C
Set-up Date : 07-May-2011
Set-up Time : 10:50:53 AM
Area Scan : 5x6x1 : Measurement x=15mm, y=15mm, z=2mm
Zoom Scan : 7x7x10 : Measurement x=4mm, y=4mm, z=2.5mm

Other Data

DUT Position : Side C
Separation : 12 mm
Channel : Mid

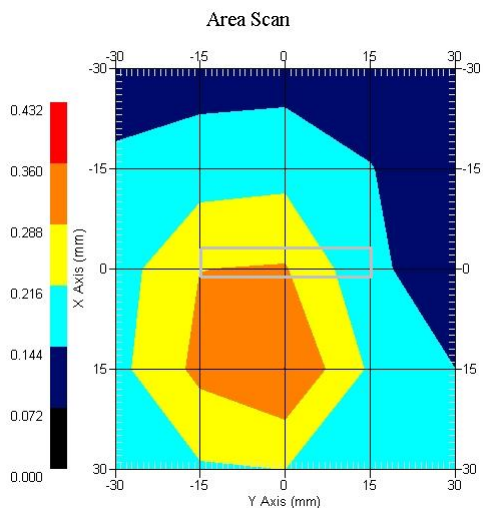

1 gram SAR value : 0.352 W/kg
10 gram SAR value : 0.215 W/kg
Area Scan Peak SAR : 0.429 W/kg
Zoom Scan Peak SAR : 0.942 W/kg

SAR Test Report

By Operator : Jay
Measurement Date : 07-May-2011
Starting Time : 07-May-2011 03:33:11 PM
End Time : 07-May-2011 03:57:12 PM
Scanning Time : 1441 secs

Product Data

Device Name : Intel Corporation
Serial No. : Engineering Sample
Mode : 802.11a
Model : Intel®Centrino®Advanced-N6205 (Model 62205ANHMW&62205ANHU)
Frequency : 5800.00 MHz
Max. Transmit Pwr : 0.045 W
Drift Time : 0 min(s)
Length : 8 mm
Width : 75 mm
Depth : 40 mm
Antenna Type : Chain B
Orientation : Side D
Power Drift-Start : 0.287 W/kg
Power Drift-Finish: 0.301 W/kg
Power Drift (%) : 4.861

Phantom Data

Name : APREL-Uni
Type : Uni-Phantom
Size (mm) : 280 x 280 x 200
Serial No. : System Default
Location : Center
Description : Uni-Phantom

Tissue Data

Type : BODY
Serial No. : 5800
Frequency : 5800.00 MHz
Last Calib. Date : 07-May-2011
Temperature : 20.00 °C
Ambient Temp. : 23.00 °C
Humidity : 50.00 RH%
Epsilon : 48.12 F/m
Sigma : 5.99 S/m
Density : 1000.00 kg/cu. m

Probe Data

Name : Probe E030-001 - RFEL
Model : E030
Type : E-Field Triangle
Serial No. : E030-001
Last Calib. Date : 12-Jul-2010
Frequency : 5800.00 MHz
Duty Cycle Factor: 1
Conversion Factor: 4.2
Probe Sensitivity: 1.20 1.20 1.20 $\mu\text{V}/(\text{V}/\text{m})^2$
Compression Point: 95.00 mV
Offset : 1.06 mm

Measurement Data

Crest Factor : 1
Scan Type : Complete
Tissue Temp. : 20.00 °C
Ambient Temp. : 23.00 °C
Set-up Date : 07-May-2011
Set-up Time : 10:50:53 AM
Area Scan : 5x6x1 : Measurement x=15mm, y=15mm, z=2mm
Zoom Scan : 7x7x10 : Measurement x=4mm, y=4mm, z=2.5mm

Other Data

DUT Position : Side D
Separation : 12 mm
Channel : Mid

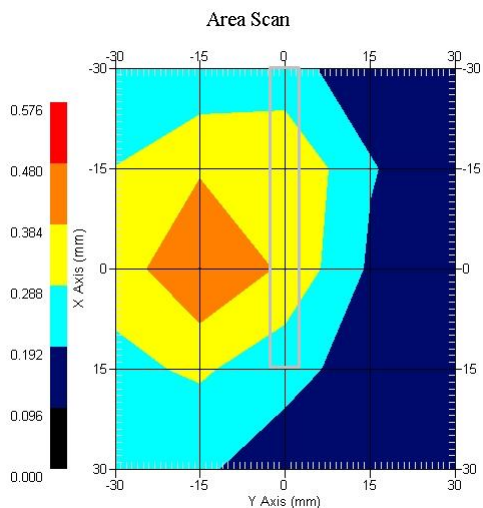

1 gram SAR value : 0.279 W/kg
10 gram SAR value : 0.144 W/kg
Area Scan Peak SAR : 0.486 W/kg
Zoom Scan Peak SAR : 0.770 W/kg

SAR Test Report

By Operator : Jay
Measurement Date : 07-May-2011
Starting Time : 07-May-2011 04:27:54 PM
End Time : 07-May-2011 04:51:57 PM
Scanning Time : 1443 secs

Product Data

Device Name : Intel Corporation
Serial No. : Engineering Sample
Mode : 802.11a
Model : Intel®Centrino®Advanced-N6205 (Model 62205ANHMW&62205ANHU)
Frequency : 5800.00 MHz
Max. Transmit Pwr : 0.045 W
Drift Time : 0 min(s)
Length : 8 mm
Width : 40 mm
Depth : 75 mm
Antenna Type : Chain B
Orientation : Side E
Power Drift-Start : 0.241 W/kg
Power Drift-Finish: 0.241 W/kg
Power Drift (%) : -0.137

Phantom Data

Name : APREL-Uni
Type : Uni-Phantom
Size (mm) : 280 x 280 x 200
Serial No. : System Default
Location : Center
Description : Uni-Phantom

Tissue Data

Type : BODY
Serial No. : 5800
Frequency : 5800.00 MHz
Last Calib. Date : 07-May-2011
Temperature : 20.00 °C
Ambient Temp. : 23.00 °C
Humidity : 50.00 RH%
Epsilon : 48.12 F/m
Sigma : 5.99 S/m
Density : 1000.00 kg/cu. m

Probe Data

Name : Probe E030-001 - RFEL
Model : E030
Type : E-Field Triangle
Serial No. : E030-001
Last Calib. Date : 12-Jul-2010
Frequency : 5800.00 MHz
Duty Cycle Factor: 1
Conversion Factor: 4.2
Probe Sensitivity: 1.20 1.20 1.20 $\mu\text{V}/(\text{V}/\text{m})^2$
Compression Point: 95.00 mV
Offset : 1.06 mm

Measurement Data

Crest Factor : 1
Scan Type : Complete
Tissue Temp. : 20.00 °C
Ambient Temp. : 23.00 °C
Set-up Date : 07-May-2011
Set-up Time : 10:50:53 AM
Area Scan : 5x6x1 : Measurement x=15mm, y=15mm, z=2mm
Zoom Scan : 7x7x10 : Measurement x=4mm, y=4mm, z=2.5mm

Other Data

DUT Position : Side E
Separation : 12 mm
Channel : Mid

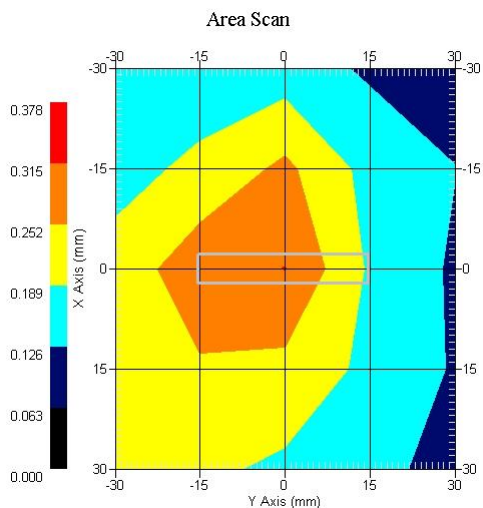

1 gram SAR value : 0.079 W/kg
10 gram SAR value : 0.071 W/kg
Area Scan Peak SAR : 0.315 W/kg
Zoom Scan Peak SAR : 0.510 W/kg

SAR Test Report

By Operator : Jay
Measurement Date : 07-May-2011
Starting Time : 07-May-2011 03:05:17 PM
End Time : 07-May-2011 03:29:14 PM
Scanning Time : 1437 secs

Product Data

Device Name : Intel Corporation
Serial No. : Engineering Sample
Mode : 802.11a
Model : Intel®Centrino®Advanced-N6205 (Model 62205ANHMW&62205ANHU)
Frequency : 5800.00 MHz
Max. Transmit Pwr : 0.045 W
Drift Time : 0 min(s)
Length : 8 mm
Width : 75 mm
Depth : 40 mm
Antenna Type : Chain B
Orientation : Side F
Power Drift-Start : 0.223 W/kg
Power Drift-Finish: 0.224 W/kg
Power Drift (%) : 0.442

Phantom Data

Name : APREL-Uni
Type : Uni-Phantom
Size (mm) : 280 x 280 x 200
Serial No. : System Default
Location : Center
Description : Uni-Phantom

Tissue Data

Type : BODY
Serial No. : 5800
Frequency : 5800.00 MHz
Last Calib. Date : 07-May-2011
Temperature : 20.00 °C
Ambient Temp. : 23.00 °C
Humidity : 50.00 RH%
Epsilon : 48.12 F/m
Sigma : 5.99 S/m
Density : 1000.00 kg/cu. m

Probe Data

Name : Probe E030-001 - RFEL
Model : E030
Type : E-Field Triangle
Serial No. : E030-001
Last Calib. Date : 12-Jul-2010
Frequency : 5800.00 MHz
Duty Cycle Factor: 1
Conversion Factor: 4.2
Probe Sensitivity: 1.20 1.20 1.20 $\mu\text{V}/(\text{V}/\text{m})^2$
Compression Point: 95.00 mV
Offset : 1.06 mm

Measurement Data

Crest Factor : 1
Scan Type : Complete
Tissue Temp. : 20.00 °C
Ambient Temp. : 23.00 °C
Set-up Date : 07-May-2011
Set-up Time : 10:50:53 AM
Area Scan : 5x6x1 : Measurement x=15mm, y=15mm, z=2mm
Zoom Scan : 7x7x10 : Measurement x=4mm, y=4mm, z=2.5mm

Other Data

DUT Position : Side F
Separation : 12 mm
Channel : Mid

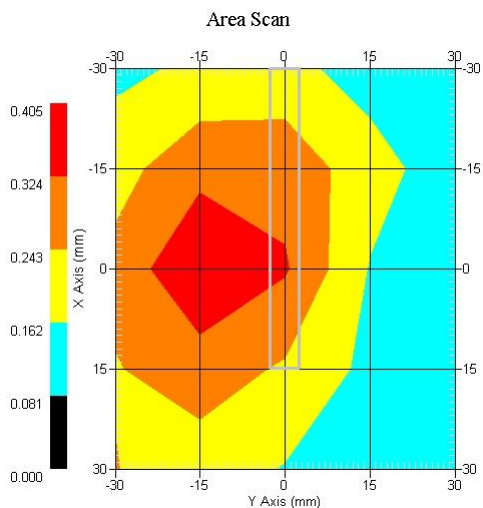

1 gram SAR value : 0.112 W/kg
10 gram SAR value : 0.096 W/kg
Area Scan Peak SAR : 0.359 W/kg
Zoom Scan Peak SAR : 0.580 W/kg

Appendix C – SAR Test Setup Photos

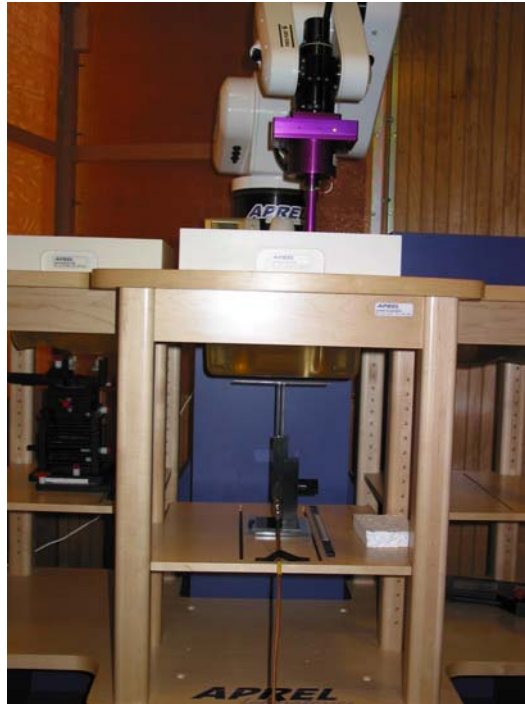

System Body Configuration

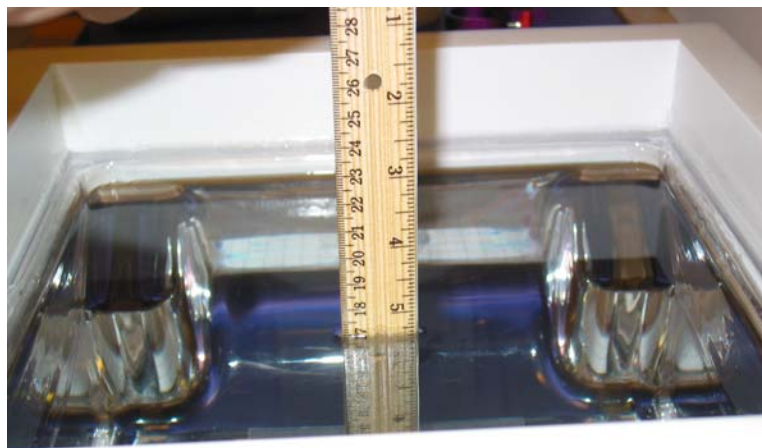

Body Tissue Depth

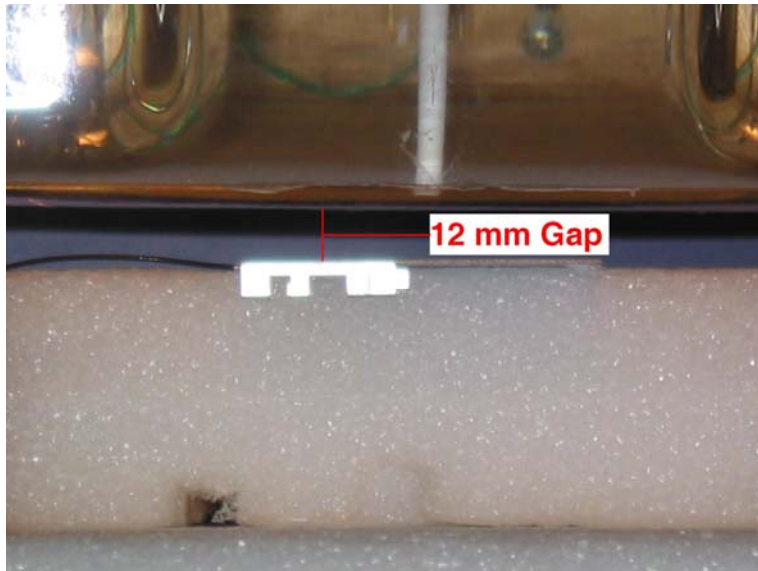

Test Position Side A 12 mm Gap

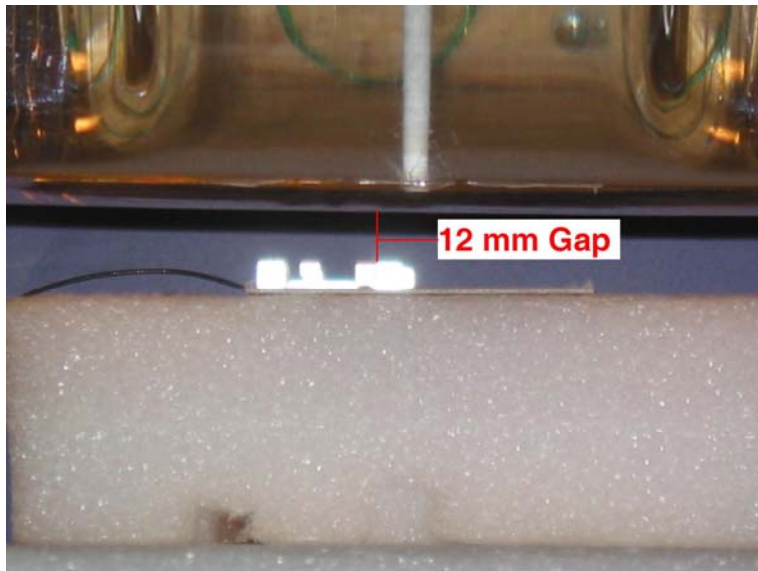

Test Position Side B 12 mm Gap

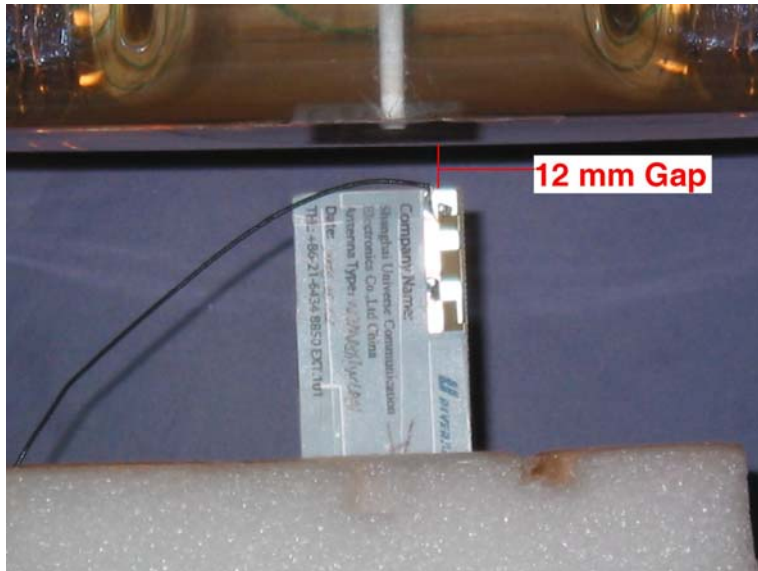

Test Position Side C 12 mm Gap

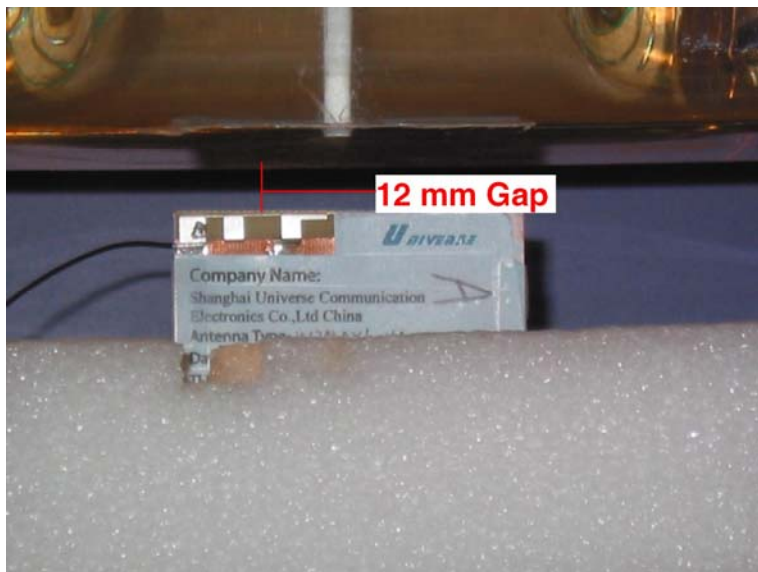

Test Position Side D 12 mm Gap

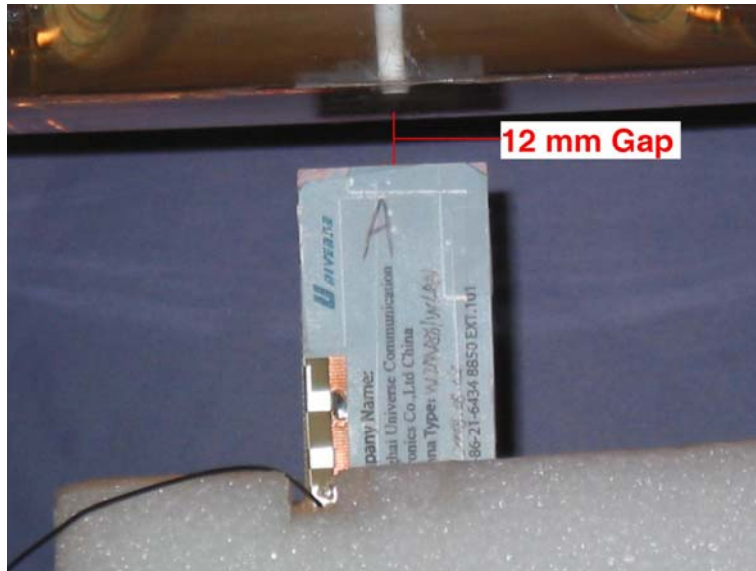

Test Position Side E 12 mm Gap

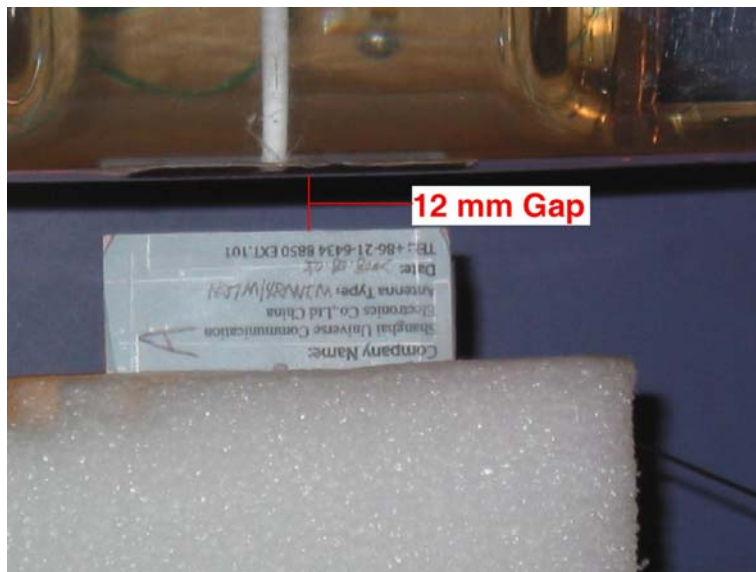

Test Position Side F 12 mm Gap

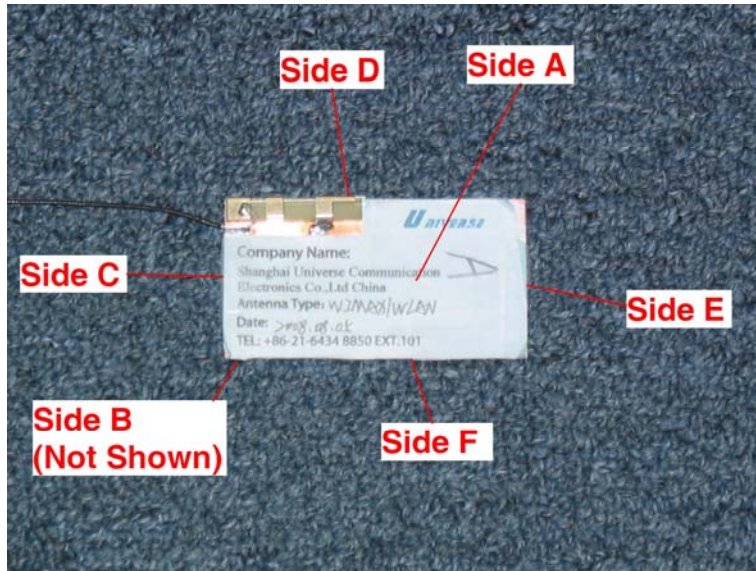

Test Locations

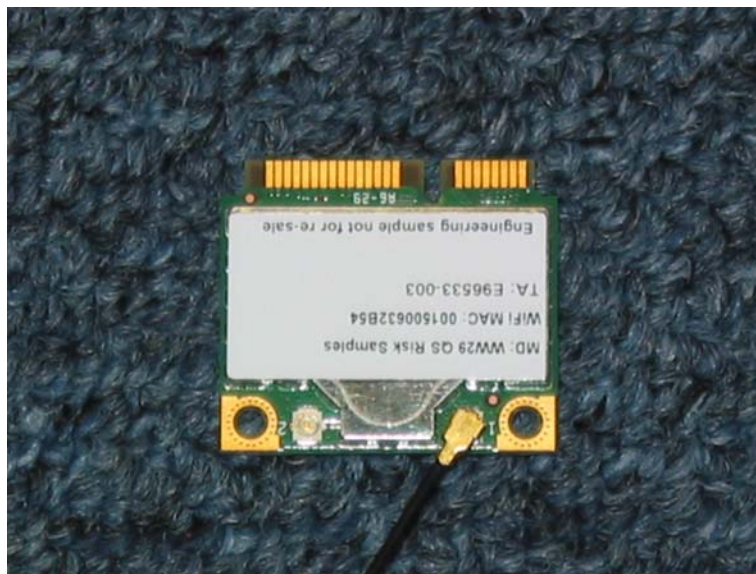

Module



Test System

Appendix D – Probe Calibration Data Sheets

NCL CALIBRATION LABORATORIES

Calibration File No.: CP-1164

Client.: RFEL

CERTIFICATE OF CALIBRATION

It is certified that the equipment identified below has been calibrated in the **NCL CALIBRATION LABORATORIES** by qualified personnel following recognized procedures and using transfer standards traceable to NRC/NIST.

Equipment: Miniature Isotropic RF Probe 2450 MHz

Manufacturer: APREL Laboratories

Model No.: E-020

Serial No.: 215

Body Calibration

Calibration Procedure: SSI/DRB-TP-D01-032-E020-V2

Project No: RFEL-E-020-Cal-5539

Calibrated: 22 September 2010

Released on: 27 September 2010

This Calibration Certificate is Incomplete Unless Accompanied with the Calibration Results Summary
This calibration has been conducted in line with the SCC ISO-IEC 17025 Scope of Accreditation
Accredited Laboratory Number 48

Released By: _____

NCL CALIBRATION LABORATORIES

17 Bentley Ave
NEPEAN, ONTARIO
CANADA K2E 6T7

Division of APREL Lab.
TEL: (613) 820-4988
FAX: (613) 820-4161

Introduction

This Calibration Report reproduces the results of the calibration performed in line with the SSI/DRB-TP-D01-032-E020-V2 E-Field Probe Calibration Procedure. The results contained within this report are for APREL E-Field Probe E-020 215.

References

SSI/DRB-TP-D01-032-E020-V2 E-Field Probe Calibration Procedure
IEEE 1528 "Recommended Practice for Determining the Peak Spatial-Average Specific Absorption Rate (SAR) in the Human Body Due to Wireless Communications Devices: Experimental Techniques"
IEEE 1309 "IEEE Standard for Calibration of Electromagnetic Field Sensors and Probes, Excluding Antennas, from 9 KHz to 40 GHz" 2005
SSI-TP-011 Tissue Calibration Procedure
IEC 62209 "Human exposure to radio frequency fields from handheld and body-mounted wireless communication devices –Human models, instrumentation and procedures Part 1 & 2: Procedure to determine the Specific Absorption Rate (SAR) for handheld devices used in close proximity of the ear (frequency range of 200MHz to 3GHz)"

Conditions

Probe 215 was a re-calibration.

Ambient Temperature of the Laboratory: 22 °C +/- 0.5°C
Temperature of the Tissue: 21 °C +/- 0.5°C

We the undersigned attest that to the best of our knowledge the calibration of this probe has been accurately conducted and that all information contained within this report has been reviewed for accuracy.

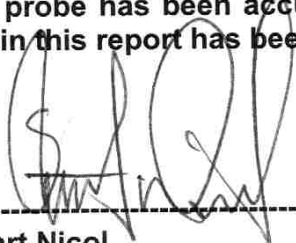

Stuart Nicol



Jesse Hones

Calibration Results Summary

Probe Type:	E-Field Probe E-020
Serial Number:	215
Frequency:	2450 MHz
Sensor Offset:	1.56 mm
Sensor Length:	2.5 mm
Tip Enclosure:	Ertalyte*
Tip Diameter:	<5 mm
Tip Length:	60 mm
Total Length:	290 mm

*Resistive to recommended tissue recipes per IEEE-1528

Sensitivity in Air

Channel X:	1.2 $\mu\text{V}/(\text{V}/\text{m})^2$
Channel Y:	1.2 $\mu\text{V}/(\text{V}/\text{m})^2$
Channel Z:	1.2 $\mu\text{V}/(\text{V}/\text{m})^2$
Diode Compression Point:	95 mV

Sensitivity in Body Tissue Measured

Frequency: 2450 MHz

Epsilon: 53.0 (+/-5%) **Sigma:** 1.98 S/m (+/-5%)

ConvF

Channel X: 4.5

Channel Y: 4.5

Channel Z: 4.5

Tissue sensitivity values were calculated using the load impedance of the APREL Laboratories Daq-Paq.

Boundary Effect:

Uncertainty resulting from the boundary effect is less than 2% for the distance between the tip of the probe and the tissue boundary, when less than 2.44mm.

Spatial Resolution:

The measured probe tip diameter is 5 mm (+/- 0.01 mm) and therefore meets the requirements of SSI/DRB-TP-D01-032 for spatial resolution.

Receiving Pattern 2450 MHz (Air)

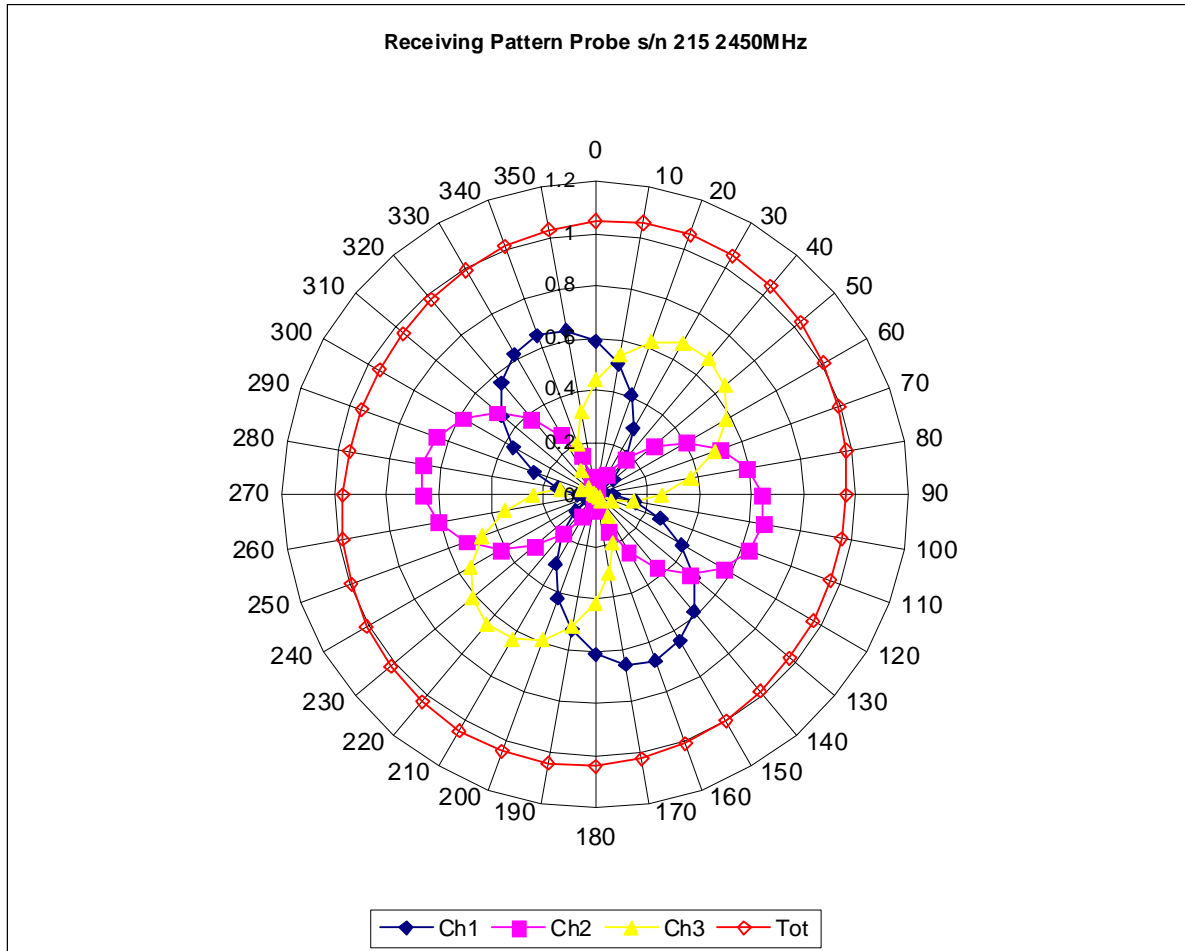

Isotropy Error 2450 MHz (Air)

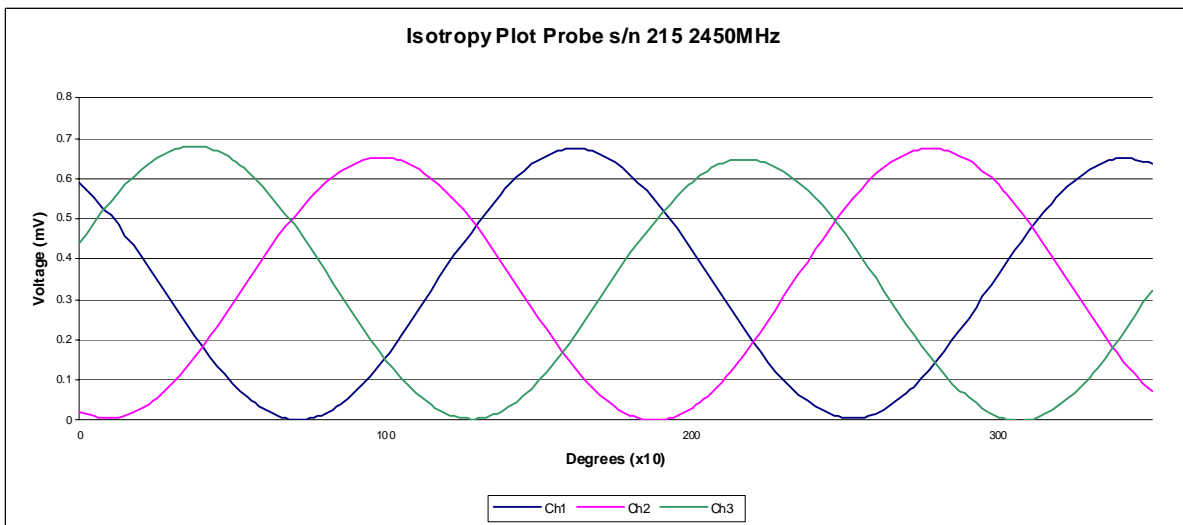
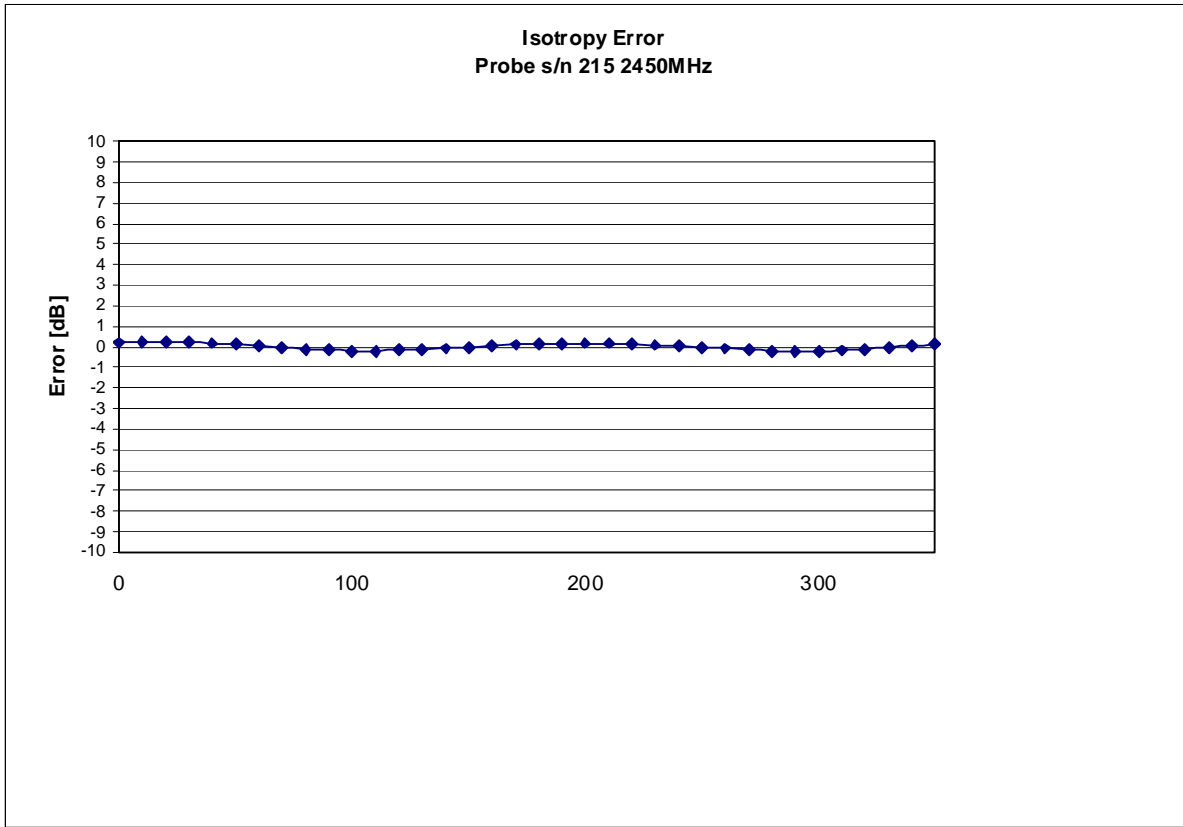

Isotropicity Tissue:

0.10 dB

Dynamic Range

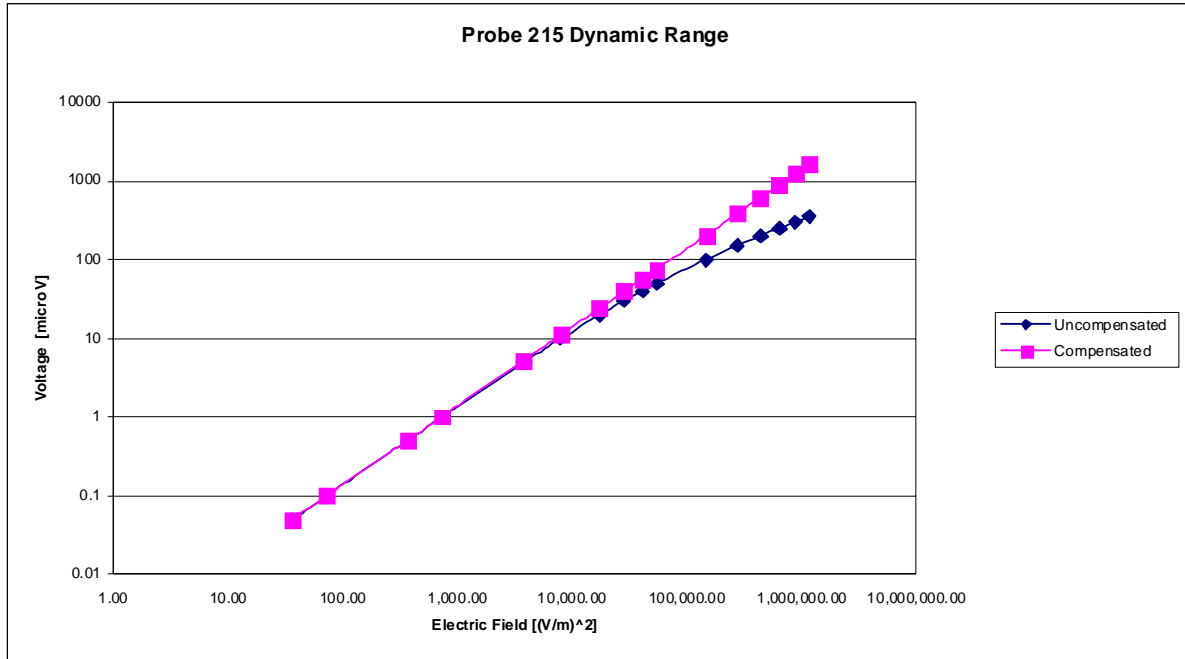

Video Bandwidth

Probe Frequency Characteristics

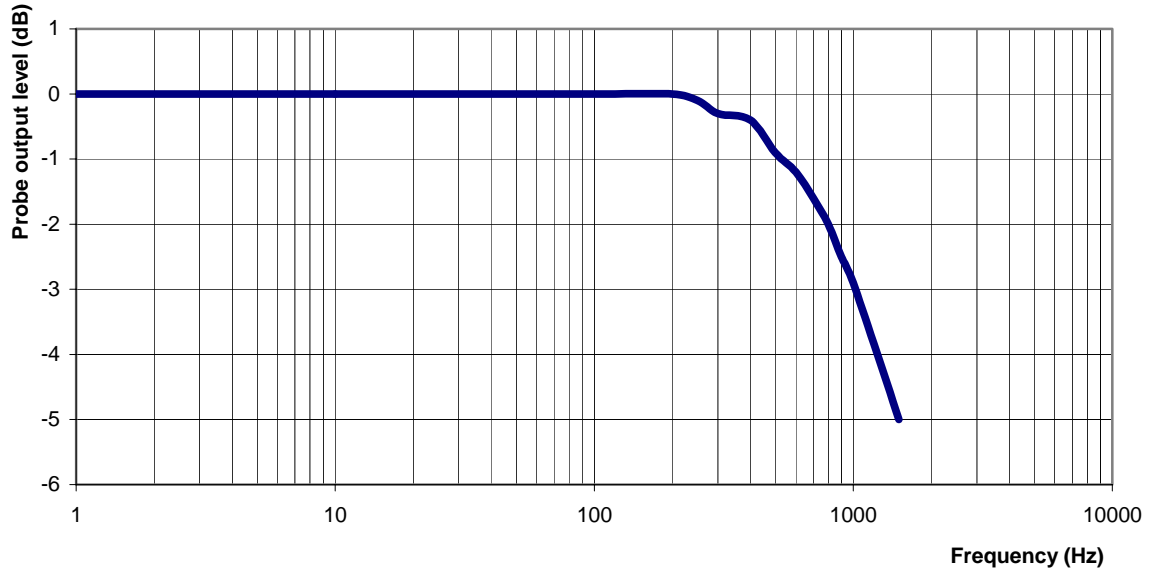

Video Bandwidth at 500 Hz 1 dB
Video Bandwidth at 1.02 KHz: 3 dB

Conversion Factor Uncertainty Assessment

Sensitivity in Body Tissue

Frequency: 2450 MHz
Epsilon: 53.0 (+/-5%) **Sigma:** 1.98 S/m (+/-5%)

ConvF

Channel X: 4.5 7%(K=2)
Channel Y: 4.5 7%(K=2)
Channel Z: 4.5 7%(K=2)

To minimize the uncertainty calculation all tissue sensitivity values were calculated using a load impedance of 5 MΩ.

Boundary Effect:

For a distance of 2.5mm the evaluated uncertainty (increase in the probe sensitivity) is less than 2%.

Test Equipment

The test equipment used during Probe Calibration, manufacturer, model number and, current calibration status are listed and located on the main APREL server R:\NCL\Calibration Equipment\Instrument List May 2010.

NCL CALIBRATION LABORATORIES

Calibration File No.: CP-1134

Client.: RFEL

CERTIFICATE OF CALIBRATION

It is certified that the equipment identified below has been calibrated in the **NCL CALIBRATION LABORATORIES** by qualified personnel following recognized procedures and using transfer standards traceable to NRC/NIST.

Equipment: Miniature Isotropic RF Probe 5200 MHz

BODY Calibration

Manufacturer: APREL Laboratories

Model No.: E-020

Serial No.: E030-001

Calibration Procedure: SSI/DRB-TP-D01-032-E020-V2

Project No: RFEB-ALSE030-cal-5453

Calibrated: 12^h July 2010

Released on: 14th July 2010

APREL Laboratories Certified Under Laboratory 48 of SCC

This Calibration Certificate is Incomplete Unless Accompanied with the Calibration Results Summary

Released By: _____

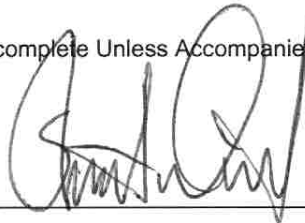

NCL CALIBRATION LABORATORIES

51 SPECTRUM WAY
NEPEAN, ONTARIO
CANADA K2R 1E6

Division of APREL Lab.
TEL: (613) 820-4988
FAX: (613) 820-4161

Introduction

This Calibration Report reproduces the results of the calibration performed in line with the SSI/DRB-TP-D01-032-E020-V2 E-Field Probe Calibration Procedure. The results contained within this report are for APREL E-Field Probe E030-001.

References

SSI/DRB-TP-D01-032-E020-V2 E-Field Probe Calibration Procedure

IEEE 1528 "Recommended Practice for Determining the Peak Spatial-Average Specific Absorption Rate (SAR) in the Human Body Due to Wireless Communications Devices: Experimental Techniques"

SSI-TP-011 Tissue Calibration Procedure

IEC 62209 "Human exposure to radio frequency fields from hand-held and body-mounted wireless communication devices – Human models, instrumentation, and procedures –Part 1 & 2: Procedure to determine the Specific Absorption Rate (SAR) for hand-held devices used in close proximity of the ear (frequency range of 300 MHz to 3 GHz)"

IEEE 1309 Draft Standard for Calibration of Electromagnetic Field Sensors and Probes, Excluding Antennas, from 9kHz to 40GHz

Conditions

Probe E030-001 is a re-calibration.

Ambient Temperature of the Laboratory: 22 °C +/- 0.5°C

Temperature of the Tissue: 21 °C +/- 0.5°C

We the undersigned attest that to the best of our knowledge the calibration of this probe has been accurately conducted and that all information contained within this report has been reviewed for accuracy.



Stuart Nicol



Jesse Hones

Calibration Results Summary

Probe Type:	E-Field Probe E-030
Serial Number:	E030-001
Frequency:	5200 MHz
Sensor Offset:	1.06 mm
Sensor Length:	2.5 mm
Tip Enclosure:	Composite*
Tip Diameter:	<2.5 mm
Tip Length:	55 mm
Total Length:	289 mm

*Resistive to recommended tissue recipes per IEEE-1528

Sensitivity in Air

Channel X:	1.2 $\mu\text{V}/(\text{V}/\text{m})^2$
Channel Y:	1.2 $\mu\text{V}/(\text{V}/\text{m})^2$
Channel Z:	1.2 $\mu\text{V}/(\text{V}/\text{m})^2$
Diode Compression Point:	95 mV

Sensitivity in Body Tissue Measured

Frequency: 5200 MHz

Epsilon: 47.96 **Sigma:** 5.15 S/m

ConvF:

Channel X: 4.4

Channel Y: 4.4

Channel Z: 4.4

Boundary Effect:

Uncertainty resulting from the boundary effect is less than 2.1% for the distance between the tip of the probe and the tissue boundary, when less than 0.58mm.

Spatial Resolution:

The measured probe tip diameter is 2.5mm (+/- 0.01 mm) and therefore meets the requirements of SSI/DRB-TP-D01-032 for spatial resolution.

Receiving Pattern 5200 MHz (Air)

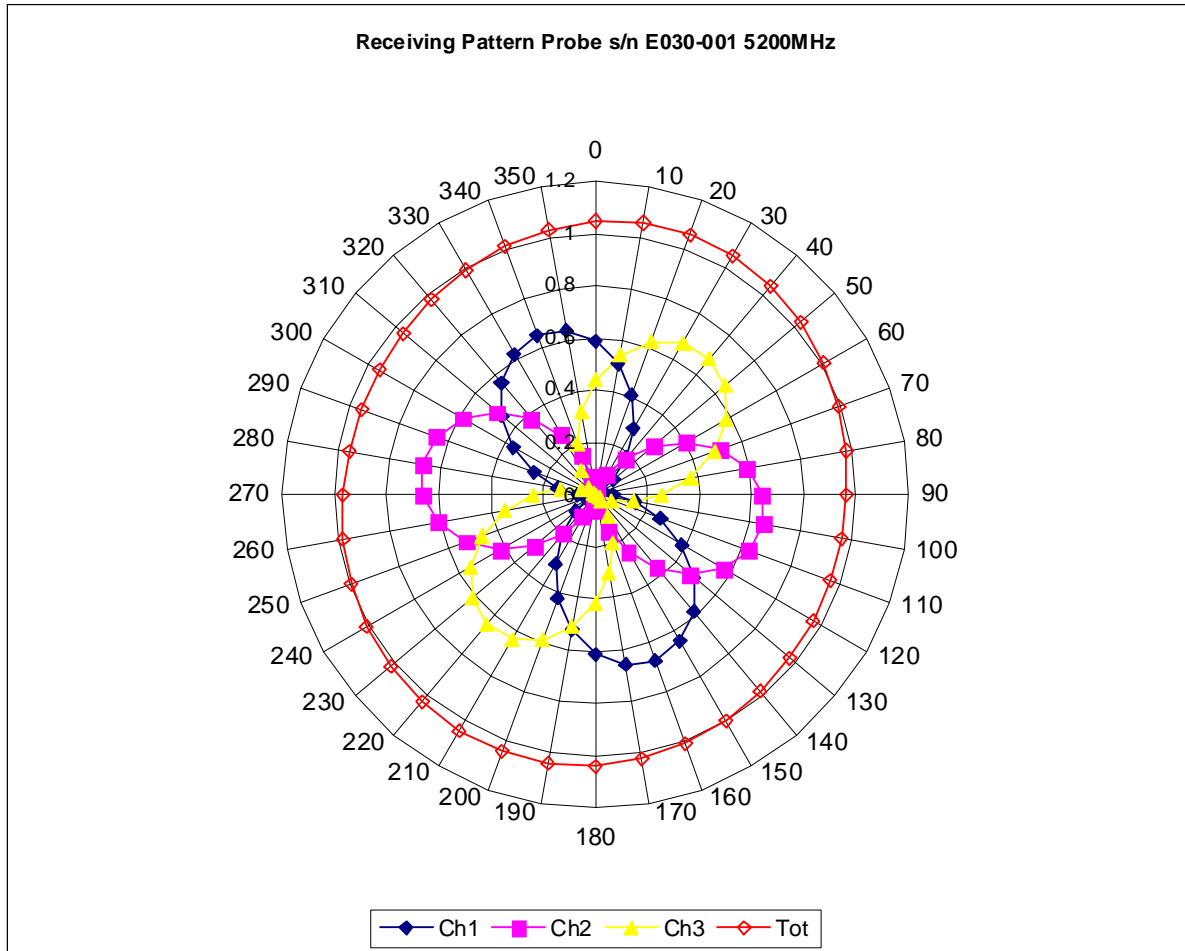

Isotropy Error 5200 MHz (Air)

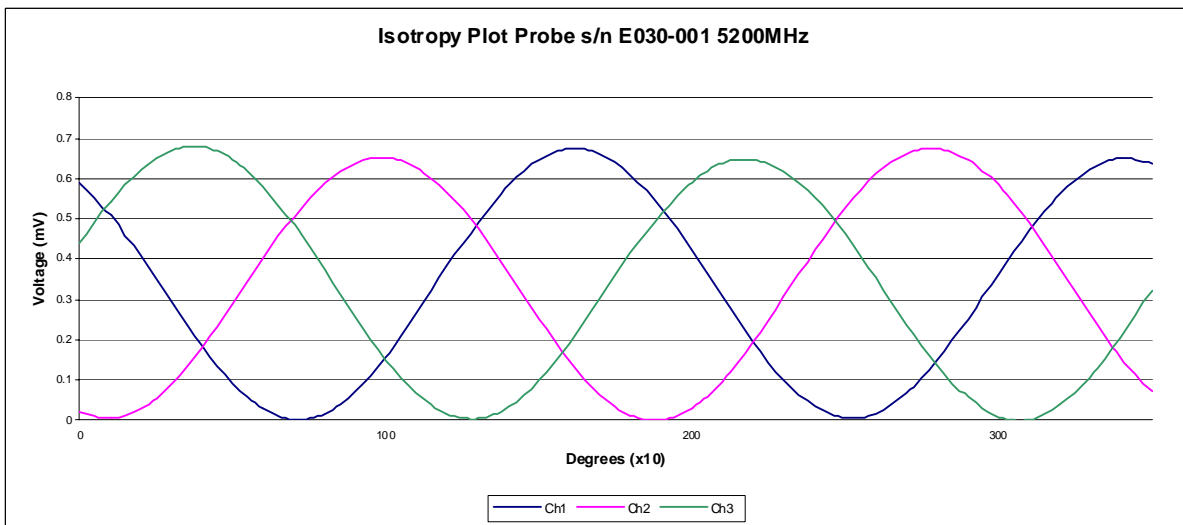
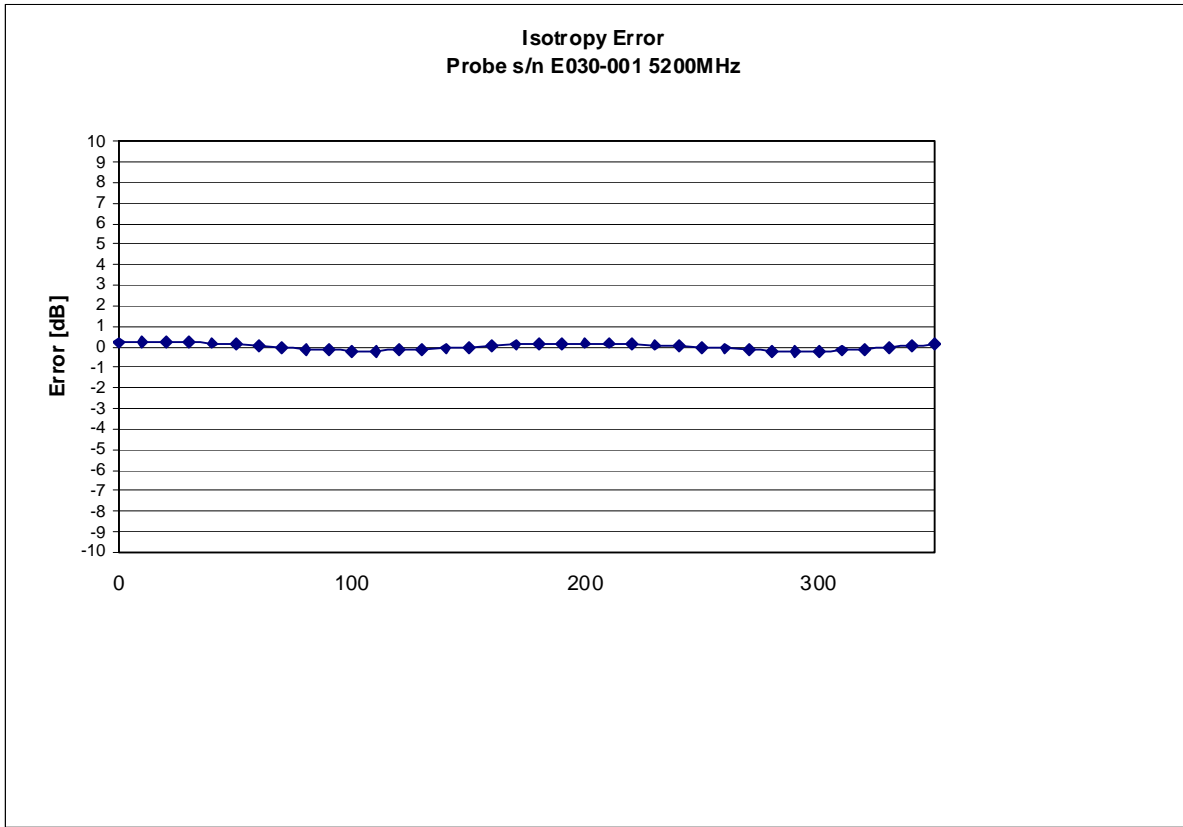

Isotropicity Tissue:

0.10 dB

Dynamic Range

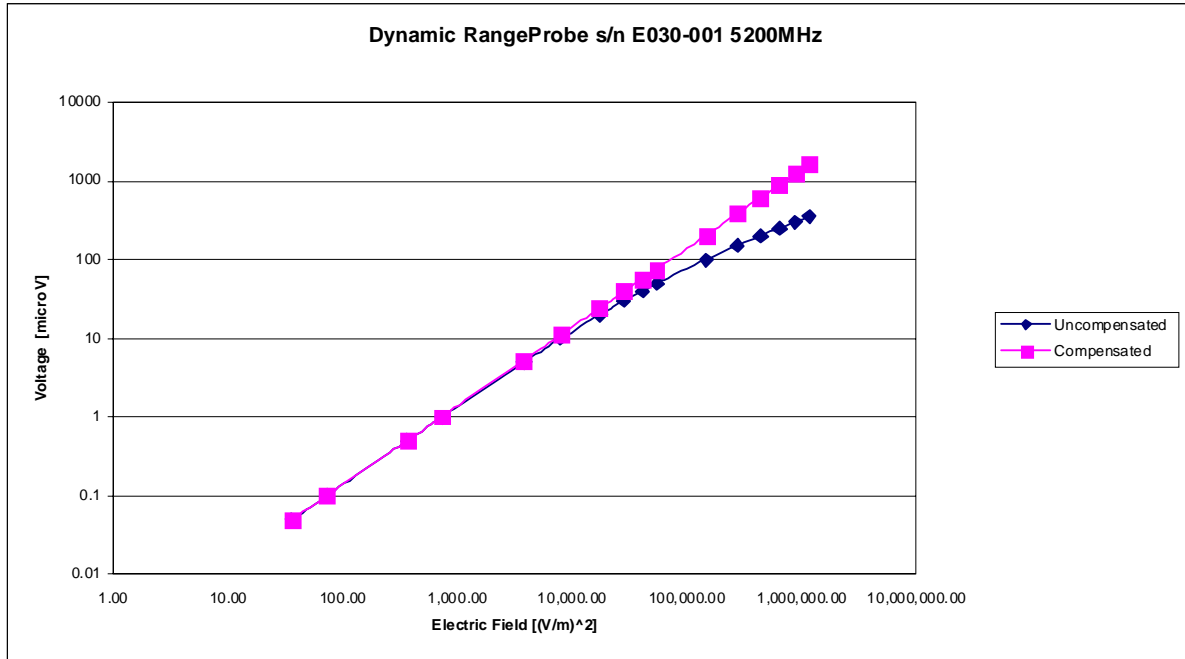

Video Bandwidth

Probe Frequency Characteristics

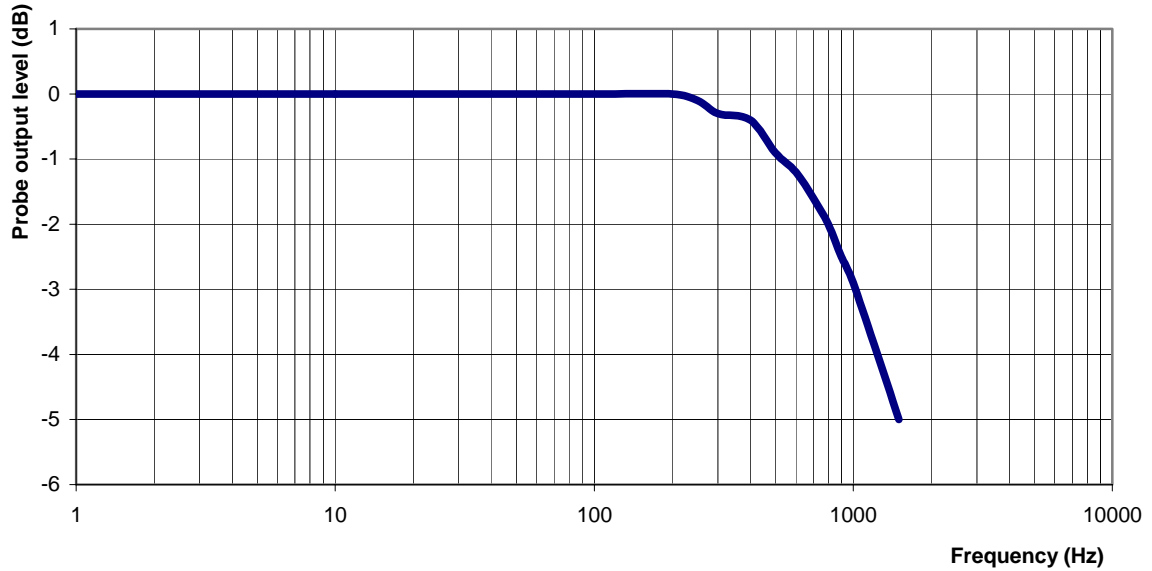

Video Bandwidth at 500 Hz 1 dB
Video Bandwidth at 1.02 KHz: 3 dB

Conversion Factor Uncertainty Assessment

Sensitivity in Body Tissue Measured

Frequency: 5200 MHz

Epsilon: 47.96 **Sigma:** 5.15 S/m

ConvF

Channel X: 4.4 7%(K=2)

Channel Y: 4.4 7%(K=2)

Channel Z: 4.4 7%(K=2)

To minimize the uncertainty calculation all tissue sensitivity values were calculated using a load impedance of 5 M Ω .

Boundary Effect:

For a distance of 0.58mm the evaluated uncertainty (increase in the probe sensitivity) is less than 2.1%.

Test Equipment

The test equipment used during Probe Calibration, manufacturer, model number and, current calibration status are listed and located on the main APREL server R:\NCL\Calibration Equipment\Instrument List May 2009.

NCL CALIBRATION LABORATORIES

Calibration File No.: CP-1135

Client.: RFEL

CERTIFICATE OF CALIBRATION

It is certified that the equipment identified below has been calibrated in the **NCL CALIBRATION LABORATORIES** by qualified personnel following recognized procedures and using transfer standards traceable to NRC/NIST.

Equipment: Miniature Isotropic RF Probe 5600 MHz

BODY Calibration

Manufacturer: APREL Laboratories

Model No.: E-020

Serial No.: E030-001

Calibration Procedure: SSI/DRB-TP-D01-032-E020-V2

Project No: RFEB-ALSE030-cal-5453

Calibrated: 12th July 2010

Released on: 14th July 2010

This Calibration Certificate is Incomplete Unless Accompanied with the Calibration Results Summary

Released By: _____

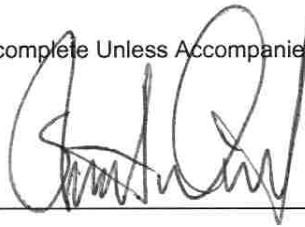

NCL CALIBRATION LABORATORIES

51 SPECTRUM WAY
NEPEAN, ONTARIO
CANADA K2R 1E6

Division of APREL Lab.
TEL: (613) 820-4988
FAX: (613) 820-4161

Introduction

This Calibration Report reproduces the results of the calibration performed in line with the SSI/DRB-TP-D01-032-E020-V2 E-Field Probe Calibration Procedure. The results contained within this report are for APREL E-Field Probe E030-001.

References

SSI/DRB-TP-D01-032-E020-V2 E-Field Probe Calibration Procedure

IEEE 1528 "Recommended Practice for Determining the Peak Spatial-Average Specific Absorption Rate (SAR) in the Human Body Due to Wireless Communications Devices: Experimental Techniques"

SSI-TP-011 Tissue Calibration Procedure

IEC 62209 "Human exposure to radio frequency fields from hand-held and body-mounted wireless communication devices – Human models, instrumentation, and procedures –Part 1 & 2: Procedure to determine the Specific Absorption Rate (SAR) for hand-held devices used in close proximity of the ear (frequency range of 300 MHz to 3 GHz)"

IEEE 1309 Draft Standard for Calibration of Electromagnetic Field Sensors and Probes, Excluding Antennas, from 9kHz to 40GHz

Conditions

Probe E030-001 was a new probe.

Ambient Temperature of the Laboratory: 22 °C +/- 0.5°C

Temperature of the Tissue: 21 °C +/- 0.5°C

We the undersigned attest that to the best of our knowledge the calibration of this probe has been accurately conducted and that all information contained within this report has been reviewed for accuracy.



Stuart Nicol



Jesse Hones

Calibration Results Summary

Probe Type:	E-Field Probe E-030
Serial Number:	E030-001
Frequency:	5600 MHz
Sensor Offset:	1.06 mm
Sensor Length:	2.5 mm
Tip Enclosure:	Composite*
Tip Diameter:	<2.5 mm
Tip Length:	55 mm
Total Length:	289 mm

*Resistive to recommended tissue recipes per IEEE-1528

Sensitivity in Air

Channel X:	1.2 $\mu\text{V}/(\text{V}/\text{m})^2$
Channel Y:	1.2 $\mu\text{V}/(\text{V}/\text{m})^2$
Channel Z:	1.2 $\mu\text{V}/(\text{V}/\text{m})^2$
Diode Compression Point:	95 mV

Sensitivity in Body Tissue Measured

Frequency: 5600 MHz

Epsilon: 46.76 **Sigma:** 5.84 S/m

ConvF:

Channel X: 4.0

Channel Y: 4.0

Channel Z: 4.0

Boundary Effect:

Uncertainty resulting from the boundary effect is less than 2.1% for the distance between the tip of the probe and the tissue boundary, when less than 0.58mm.

Spatial Resolution:

The measured probe tip diameter is 2.5mm (+/- 0.01 mm) and therefore meets the requirements of SSI/DRB-TP-D01-032 for spatial resolution.

Receiving Pattern 5600 MHz (Air)

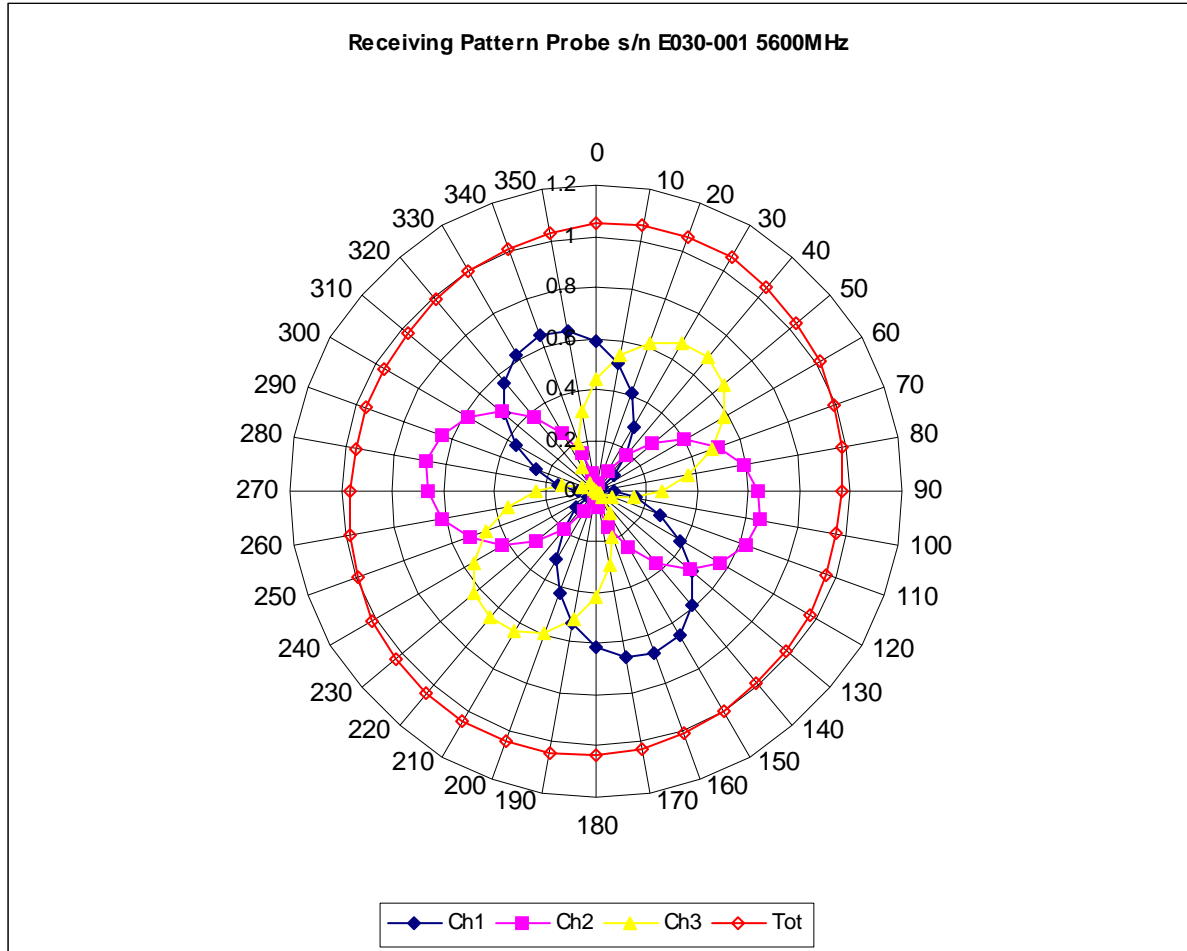

Isotropy Error 5600 MHz (Air)

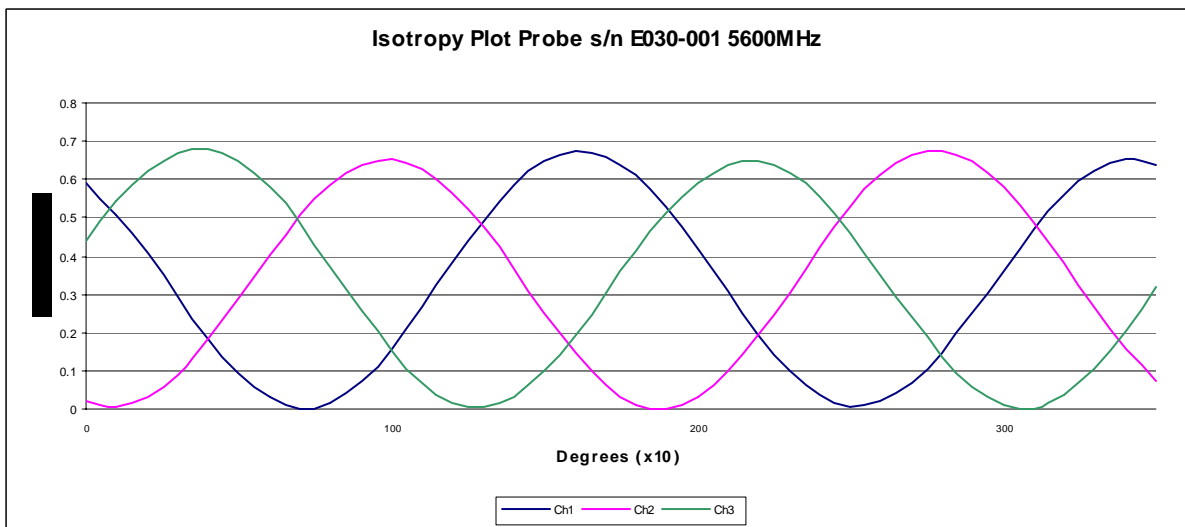
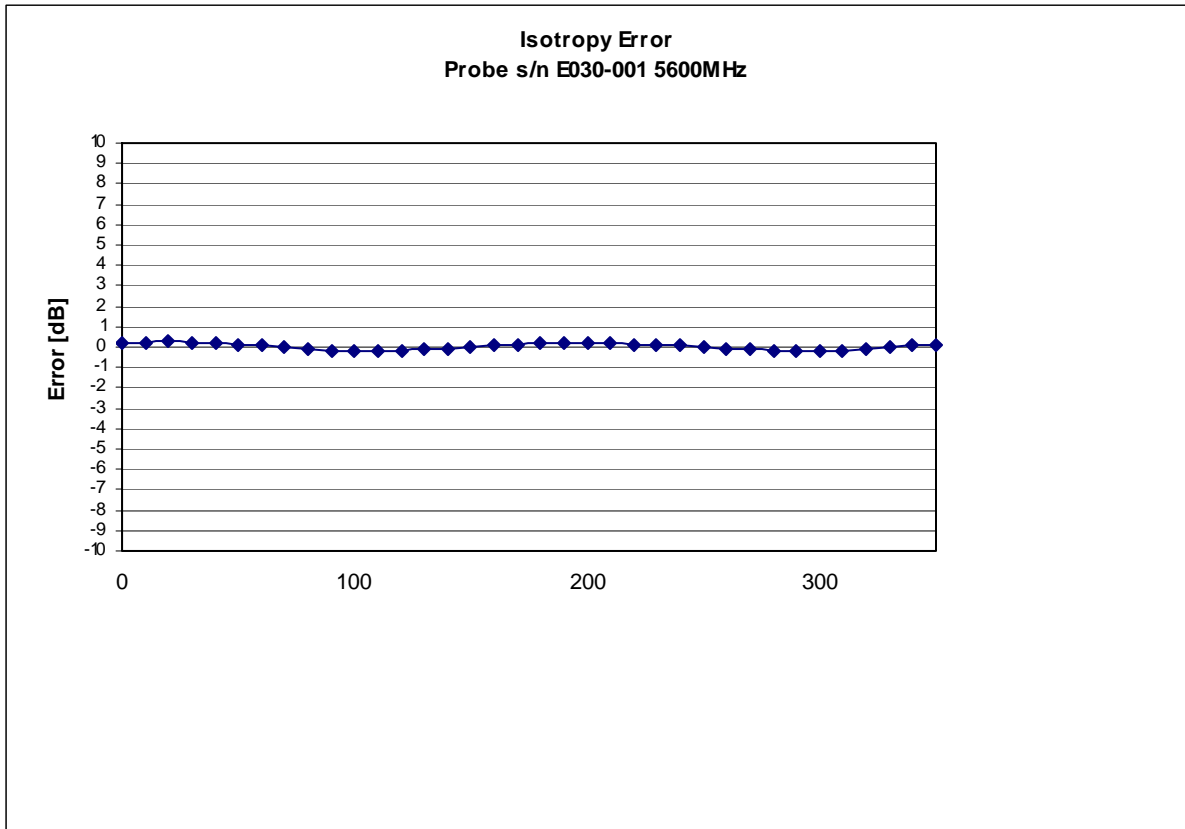

Isotropicity Tissue:

0.10 dB

Dynamic Range

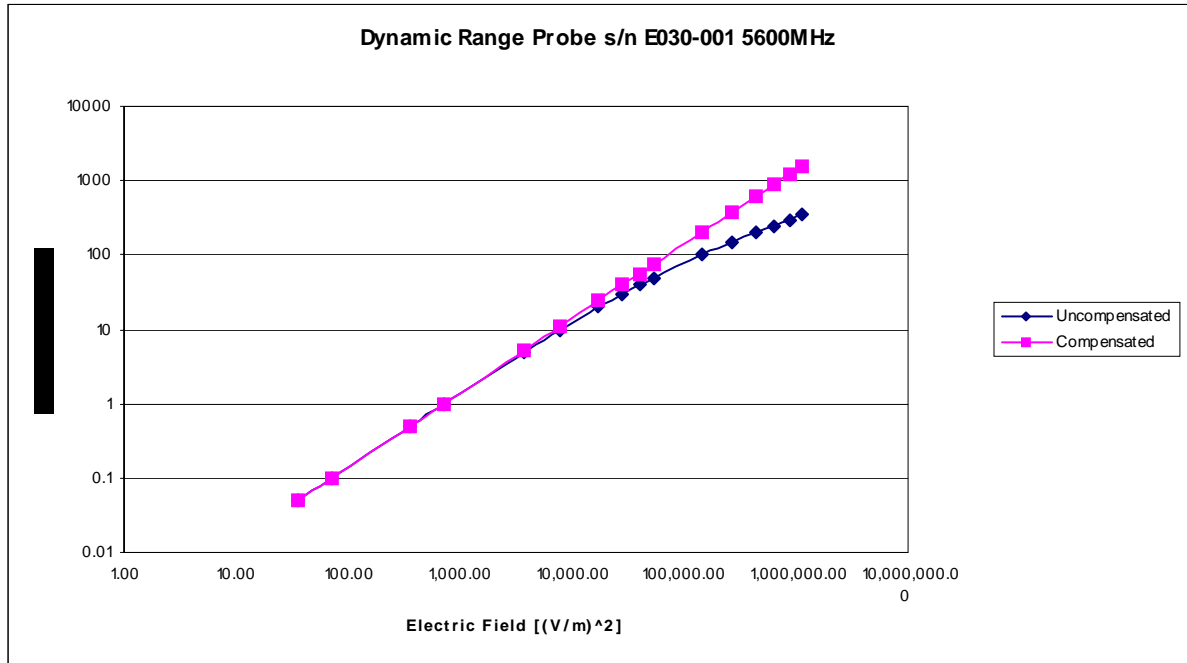

Video Bandwidth

Probe Frequency Characteristics

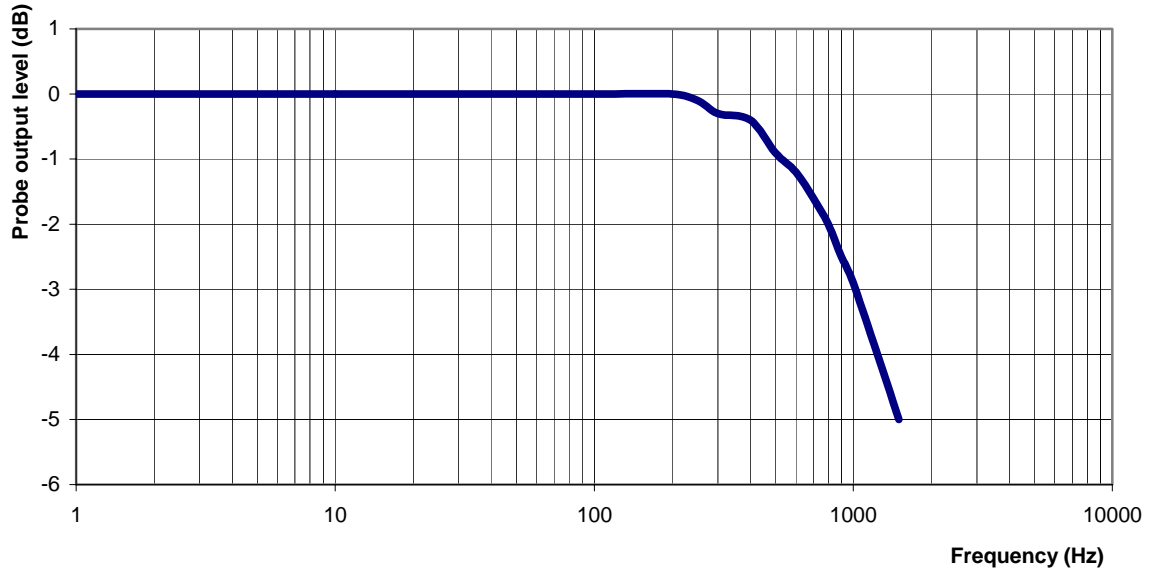

Video Bandwidth at 500 Hz 1 dB
Video Bandwidth at 1.02 KHz: 3 dB

Conversion Factor Uncertainty Assessment

Sensitivity in Body Tissue Measured

Frequency: 5600 MHz

Epsilon: 46.76 **Sigma:** 5.84 S/m

ConvF

Channel X: 4.0 7%(K=2)

Channel Y: 4.0 7%(K=2)

Channel Z: 4.0 7%(K=2)

To minimize the uncertainty calculation all tissue sensitivity values were calculated using a load impedance of 5 M Ω .

Boundary Effect:

For a distance of 0.58mm the evaluated uncertainty (increase in the probe sensitivity) is less than 2.1%.

Test Equipment

The test equipment used during Probe Calibration, manufacturer, model number and, current calibration status are listed and located on the main APREL server R:\NCL\Calibration Equipment\Instrument List May 2009.

NCL CALIBRATION LABORATORIES

Calibration File No.: CP-1136

Client.: RFEL

CERTIFICATE OF CALIBRATION

It is certified that the equipment identified below has been calibrated in the
NCL CALIBRATION LABORATORIES by qualified personnel following recognized
procedures and using transfer standards traceable to NRC/NIST.

Equipment: Miniature Isotropic RF Probe 5800 MHz

BODY Calibration

Manufacturer: APREL Laboratories

Model No.: E-020

Serial No.: E030-001

Calibration Procedure: SSI/DRB-TP-D01-032-E020-V2

Project No: RFEB-ALSE030-cal-5453

Calibrated: 12th July 2010
Released on: 14^h July 2010

This Calibration Certificate is Incomplete Unless Accompanied with the Calibration Results Summary

Released By: _____

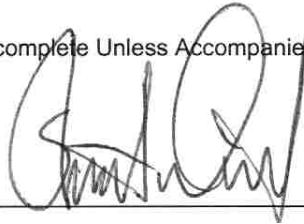

NCL CALIBRATION LABORATORIES

51 SPECTRUM WAY
NEPEAN, ONTARIO
CANADA K2R 1E6

Division of APREL Lab.
TEL: (613) 820-4988
FAX: (613) 820-4161

Introduction

This Calibration Report reproduces the results of the calibration performed in line with the SSI/DRB-TP-D01-032-E020-V2 E-Field Probe Calibration Procedure. The results contained within this report are for APREL E-Field Probe E030-001.

References

SSI/DRB-TP-D01-032-E020-V2 E-Field Probe Calibration Procedure

IEEE 1528 "Recommended Practice for Determining the Peak Spatial-Average Specific Absorption Rate (SAR) in the Human Body Due to Wireless Communications Devices: Experimental Techniques"

SSI-TP-011 Tissue Calibration Procedure

IEC 62209 "Human exposure to radio frequency fields from hand-held and body-mounted wireless communication devices – Human models, instrumentation, and procedures –Part 1 & 2: Procedure to determine the Specific Absorption Rate (SAR) for hand-held devices used in close proximity of the ear (frequency range of 300 MHz to 3 GHz)"

IEEE 1309 Draft Standard for Calibration of Electromagnetic Field Sensors and Probes, Excluding Antennas, from 9kHz to 40GHz

Conditions

Probe E030-001 was a new probe.

Ambient Temperature of the Laboratory: 22 °C +/- 0.5°C

Temperature of the Tissue: 21 °C +/- 0.5°C

We the undersigned attest that to the best of our knowledge the calibration of this probe has been accurately conducted and that all information contained within this report has been reviewed for accuracy.



Stuart Nicol



Jesse Hones

Calibration Results Summary

Probe Type:	E-Field Probe E-030
Serial Number:	E030-001
Frequency:	5800 MHz
Sensor Offset:	1.06 mm
Sensor Length:	2.5 mm
Tip Enclosure:	Composite*
Tip Diameter:	<2.5 mm
Tip Length:	55 mm
Total Length:	289 mm

*Resistive to recommended tissue recipes per IEEE-1528

Sensitivity in Air

Channel X:	1.2 $\mu\text{V}/(\text{V}/\text{m})^2$
Channel Y:	1.2 $\mu\text{V}/(\text{V}/\text{m})^2$
Channel Z:	1.2 $\mu\text{V}/(\text{V}/\text{m})^2$
Diode Compression Point:	95 mV

Sensitivity in Body Tissue Measured

Frequency: 5800 MHz

Epsilon: 46.28 **Sigma:** 6.22 S/m

ConvF:

Channel X: 4.2

Channel Y: 4.2

Channel Z: 4.2

Boundary Effect:

Uncertainty resulting from the boundary effect is less than 2.1% for the distance between the tip of the probe and the tissue boundary, when less than 0.58mm.

Spatial Resolution:

The measured probe tip diameter is 2.5mm (+/- 0.01 mm) and therefore meets the requirements of SSI/DRB-TP-D01-032 for spatial resolution.

Receiving Pattern 5800 MHz (Air)

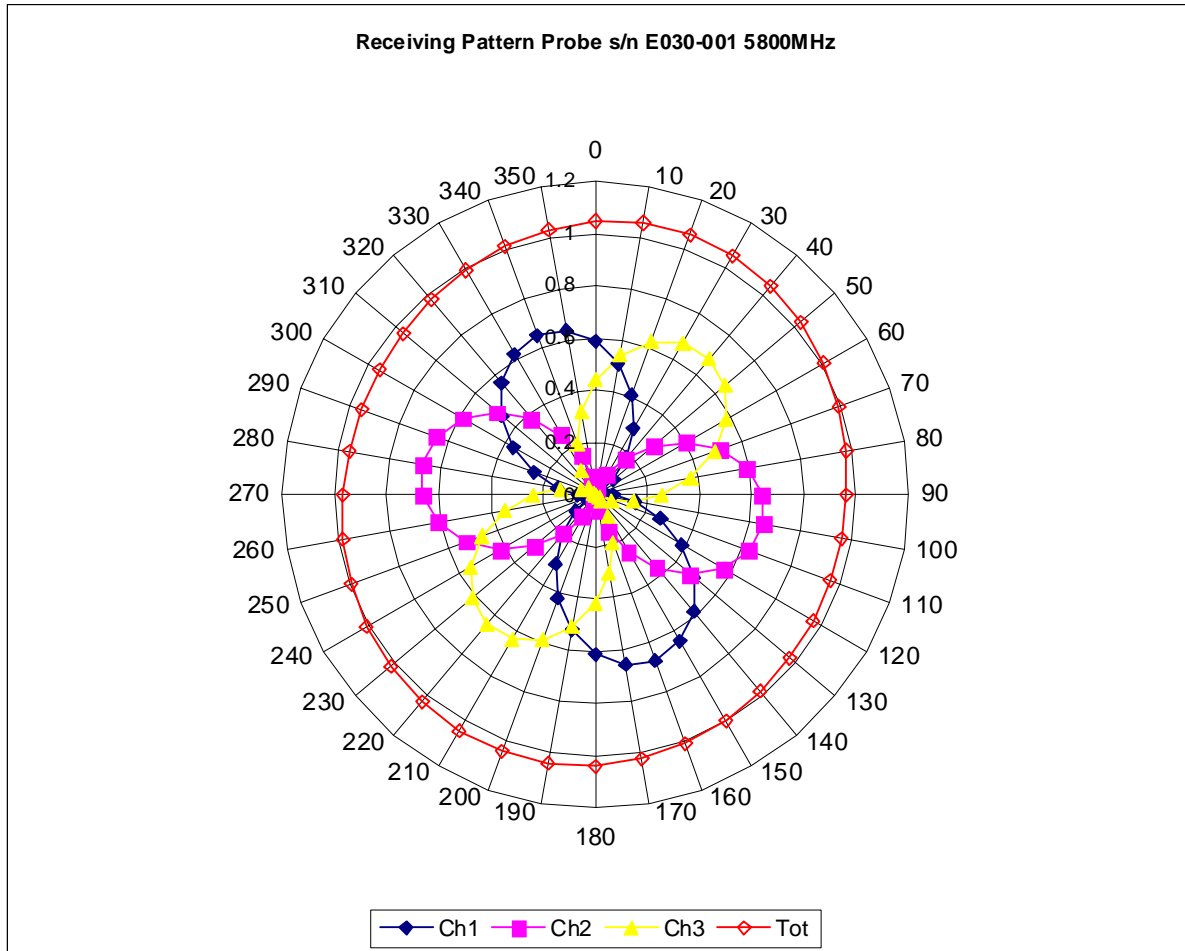

Isotropy Error 5800 MHz (Air)

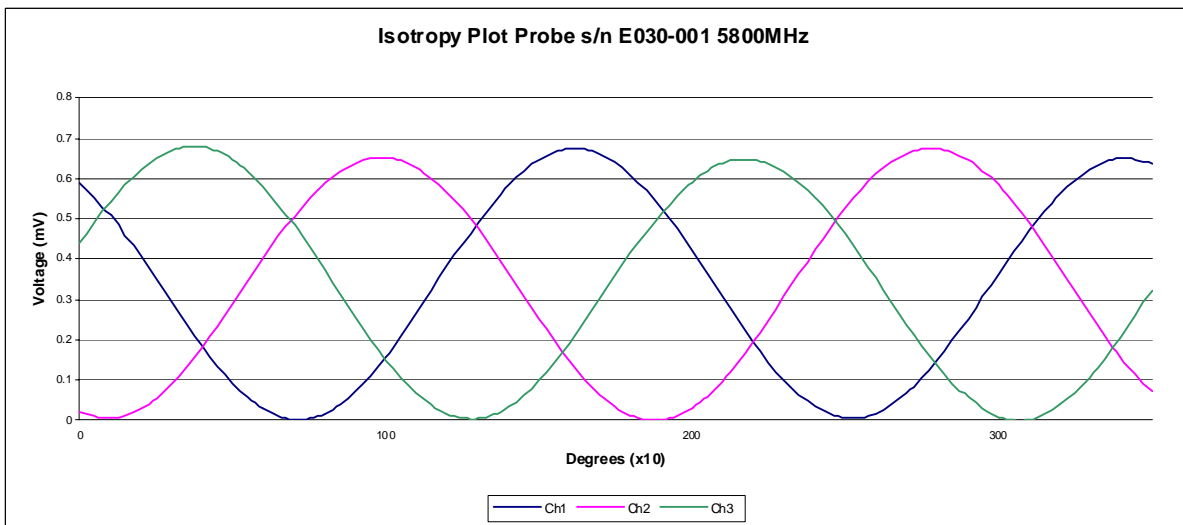
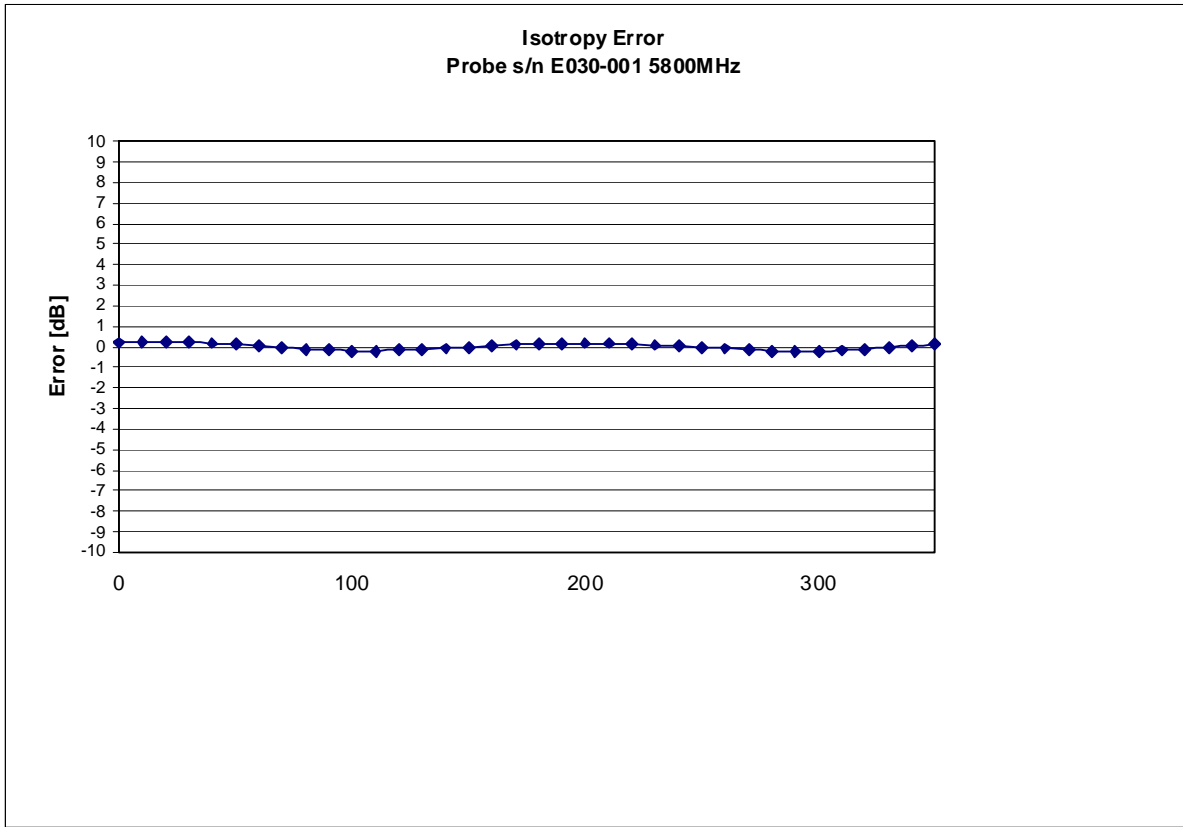

Isotropicity Tissue:

0.10 dB

Dynamic Range

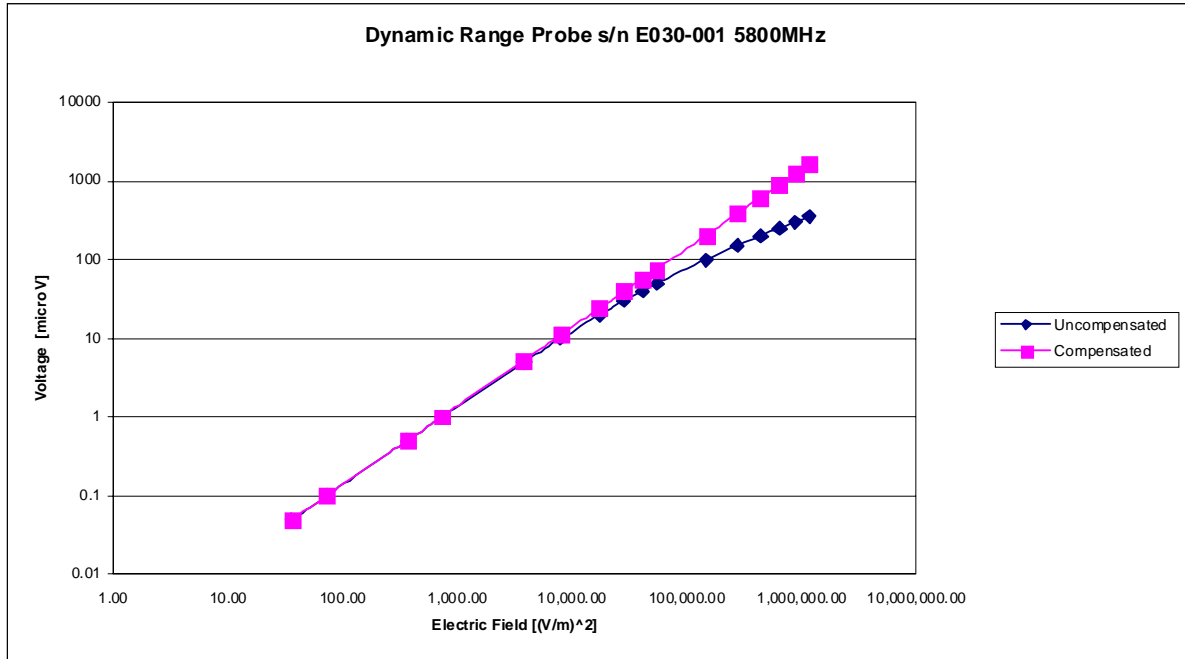

Video Bandwidth

Probe Frequency Characteristics

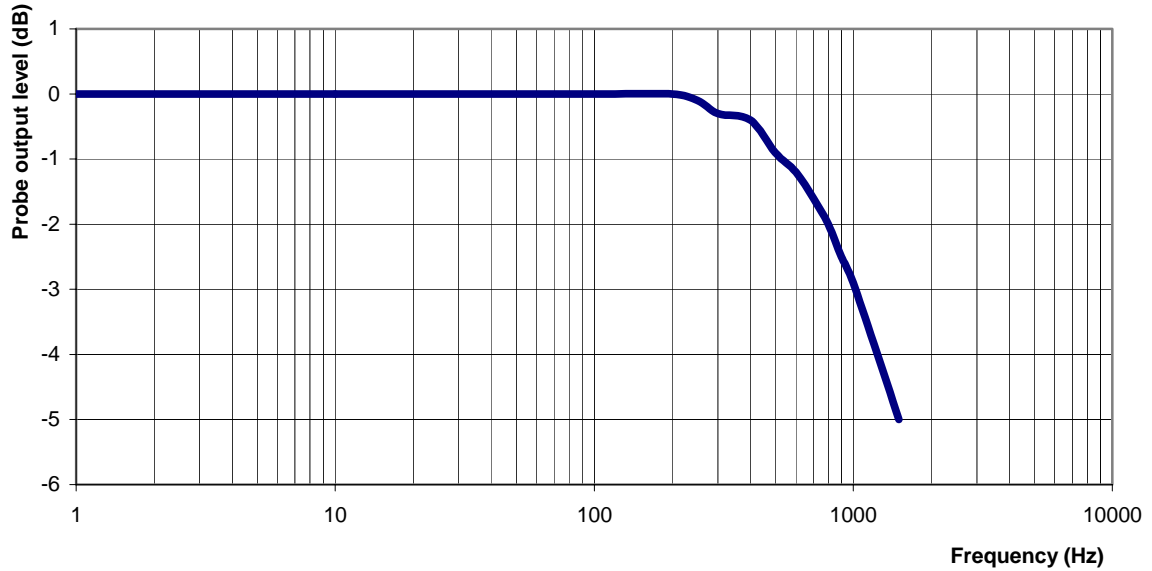

Video Bandwidth at 500 Hz 1 dB
Video Bandwidth at 1.02 KHz: 3 dB

Conversion Factor Uncertainty Assessment

Sensitivity in Body Tissue Measured

Frequency:		5800 MHz
Epsilon:	46.28	Sigma: 6.22 S/m
ConvF		
Channel X:	4.2	7%(K=2)
Channel Y:	4.2	7%(K=2)
Channel Z:	4.2	7%(K=2)

To minimize the uncertainty calculation all tissue sensitivity values were calculated using a load impedance of 5 MΩ.

Boundary Effect:

For a distance of 0.58mm the evaluated uncertainty (increase in the probe sensitivity) is less than 2.1%.

Test Equipment

The test equipment used during Probe Calibration, manufacturer, model number and, current calibration status are listed and located on the main APREL server R:\NCL\Calibration Equipment\Instrument List May 2009.

Appendix E – Dipole Calibration Data Sheets

NCL CALIBRATION LABORATORIES

Calibration File No: DC-1182

Project Number: RFEB-5552

CERTIFICATE OF CALIBRATION

It is certified that the equipment identified below has been calibrated in the **NCL CALIBRATION LABORATORIES** by qualified personnel following recognized procedures and using transfer standards traceable to NRC/NIST.

Validation Dipole

Manufacturer: APREL Laboratories

Part number: ALS-D-2450-S-2

Frequency: 2450 MHz

Serial No: RFE-278

Customer: RFEL

Body Calibration

Calibrated: 18th November 2010
Released on: 19th November 2010

This Calibration Certificate is Incomplete Unless Accompanied with the Calibration Results Summary

Released By: _____

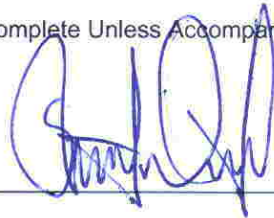

NCL CALIBRATION LABORATORIES

51 SPECTRUM WAY
NEPEAN, ONTARIO
CANADA K2R 1E6

Division of APREL Lab.
TEL: (613) 820-4988
FAX: (613) 820-4162

NCL Calibration Laboratories

Division of APREL Laboratories.

Conditions

Dipole RFE-278 was a new calibration.

Ambient Temperature of the Laboratory: 22 °C +/- 0.5°C

Temperature of the Tissue: 21 °C +/- 0.5°C

We the undersigned attest that to the best of our knowledge the calibration of this device has been accurately conducted and that all information contained within this report has been reviewed for accuracy.

We the undersigned attest that to the best of our knowledge the calibration of this device has been accurately conducted and that all information contained within this report has been reviewed for accuracy.

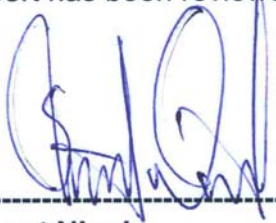

Stuart Nicol



C. Teodorian

Calibration Results Summary

The following results relate the Calibrated Dipole and should be used as a quick reference for the user.

Mechanical Dimensions

Length: 51.5 mm
Height: 30.4 mm

Electrical Specification

SWR: 1.249 U
Return Loss: -19.170 dB
Impedance: 42.223 Ω

System Validation Results @ 100mW

Frequency	1 Gram	10 Gram	Peak
2450 MHz	5.15	2.31	10.01

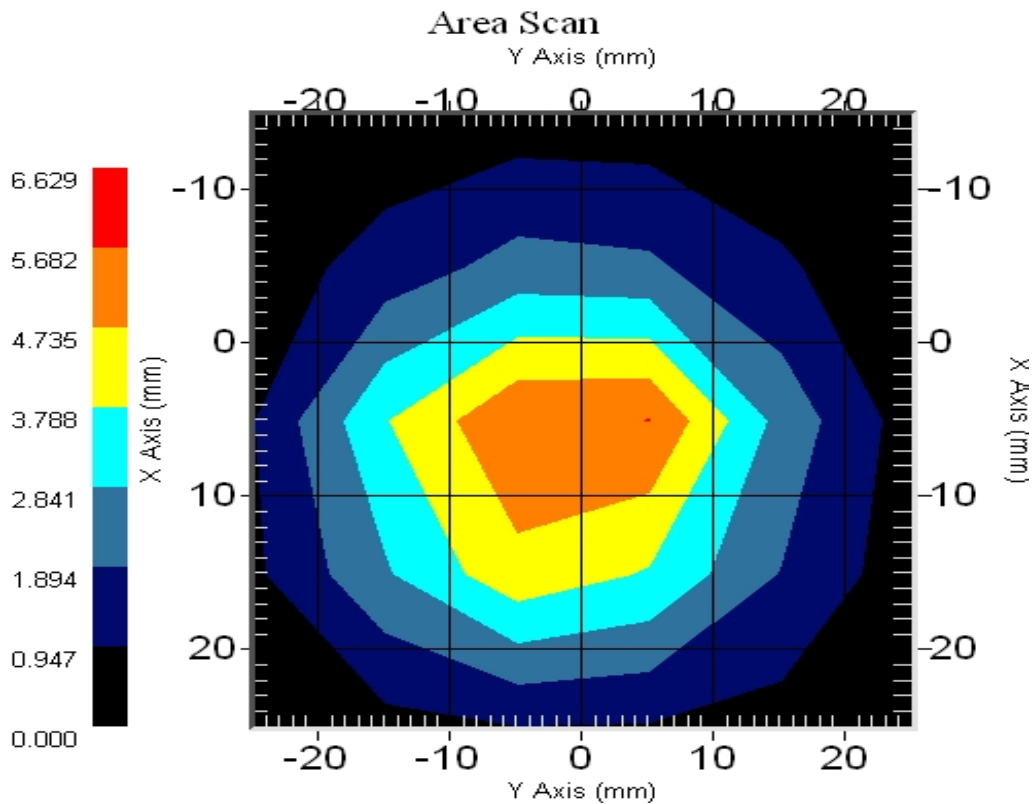

Introduction

This Calibration Report has been produced in line with the SSI Dipole Calibration Procedure SSI-TP-018-ALSAS. The results contained within this report are for Validation Dipole RFE-278. The calibration routine consisted of a three-step process. Step 1 was a mechanical verification of the dipole to ensure that it meets the mechanical specifications. Step 2 was an Electrical Calibration for the Validation Dipole, where the SWR, Impedance, and the Return loss were assessed. Step 3 involved a System Validation using the ALSAS-10U, along with APREL E-020 130 MHz to 26 GHz E-Field Probe Serial Number 226.

References

SSI-TP-018-ALSAS Dipole Calibration Procedure

SSI-TP-016 Tissue Calibration Procedure

IEEE 1528 "Recommended Practice for Determining the Peak Spatial-Average Specific Absorption Rate (SAR) in the Human Body Due to Wireless Communications Devices: Experimental Techniques"

Conditions

Dipole RFE-278 was a re-calibration.

Ambient Temperature of the Laboratory: 22 °C +/- 0.5°C

Temperature of the Tissue: 20 °C +/- 0.5°C

Dipole Calibration Results

Mechanical Verification

APREL Length	APREL Height	Measured Length	Measured Height
51.5 mm	30.4 mm	52.1 mm	31.0 mm

Tissue Validation

Body Tissue 2450 MHz	Measured
Dielectric constant, ϵ_r	52.0
Conductivity, σ [S/m]	1.92

Electrical Calibration

Test	Result
S11 R/L	-19.170 dB
SWR	1.249 U
Impedance	42.223 Ω

The Following Graphs are the results as displayed on the Vector Network Analyzer.

S11 Parameter Return Loss

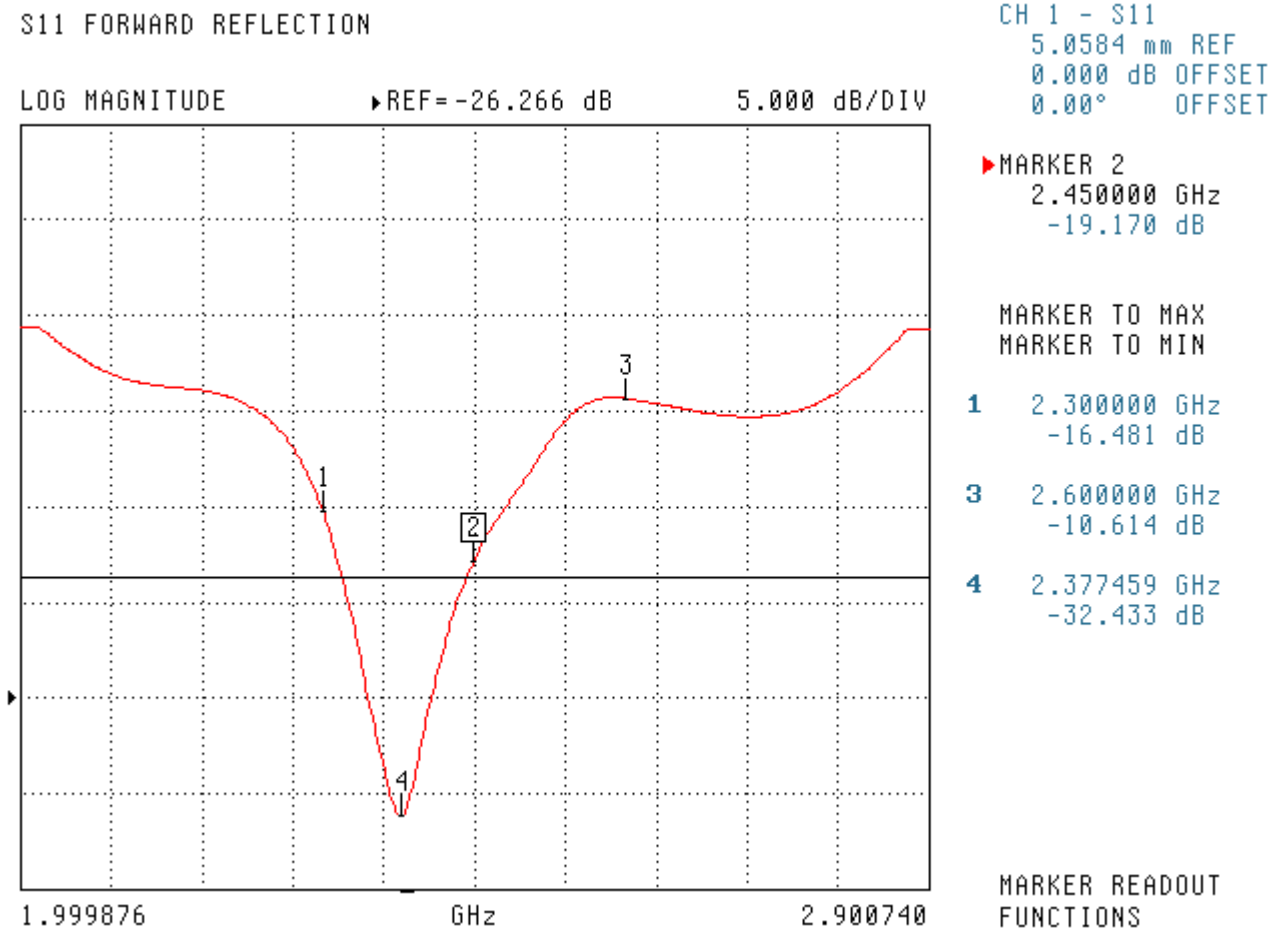

SWR

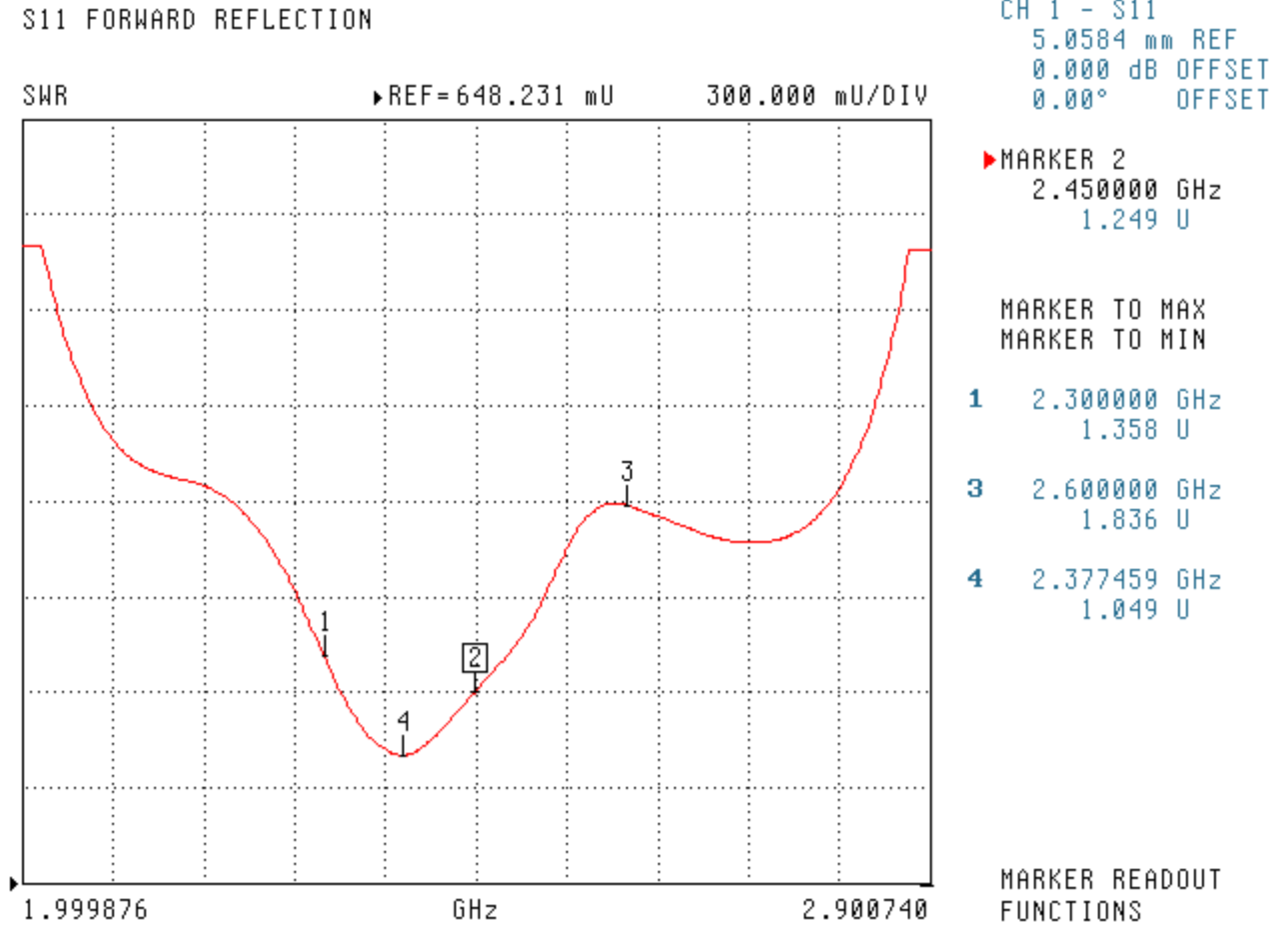

Smith Chart Dipole Impedance

S11 FORWARD REFLECTION
IMPEDANCE

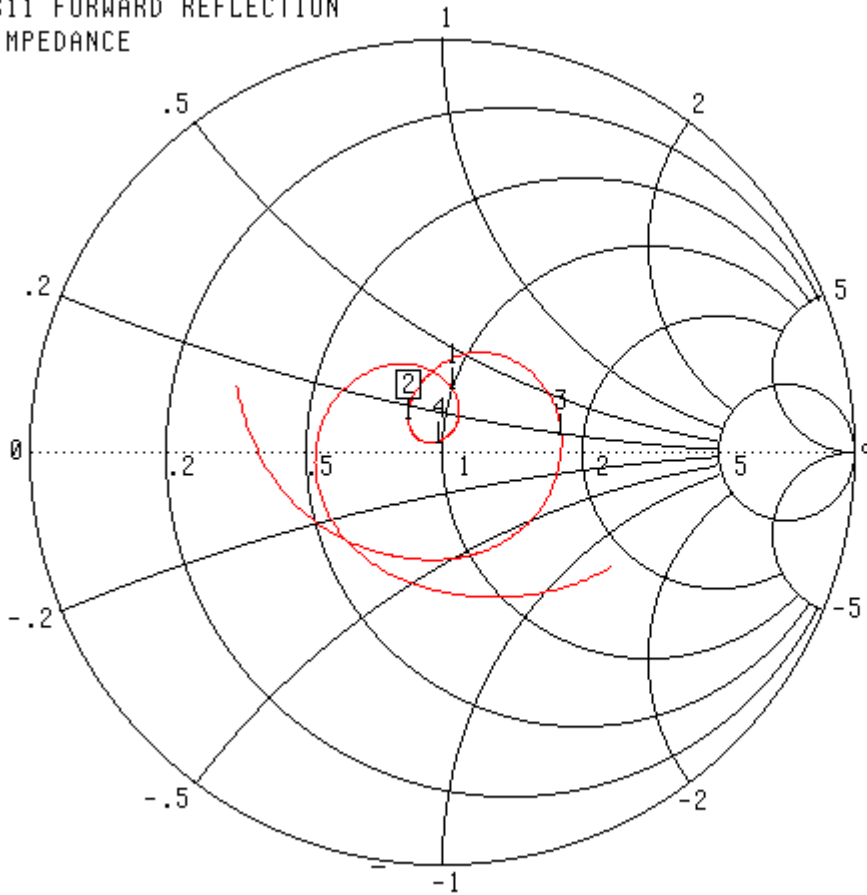

CH 1 - S11
5.0584 mm REF
0.000 dB OFFSET
0.00° OFFSET

▶ MARKER 2
2.450000 GHz
42.223 Ω
6.687 jΩ

MARKER TO MAX
MARKER TO MIN

- 1 2.300000 GHz
50.520 Ω
15.426 jΩ
- 3 2.600000 GHz
90.912 Ω
7.723 jΩ
- 4 2.377459 GHz
49.380 Ω
2.028 jΩ

MARKER READOUT
FUNCTIONS

1.999876 - 2.900740 GHz

System Validation Results Using the Electrically Calibrated Dipole

Results @ 100mW

Body Tissue Frequency	1 Gram	10 Gram	Peak Above Feed Point
2450 MHz	5.15	2.31	10.01

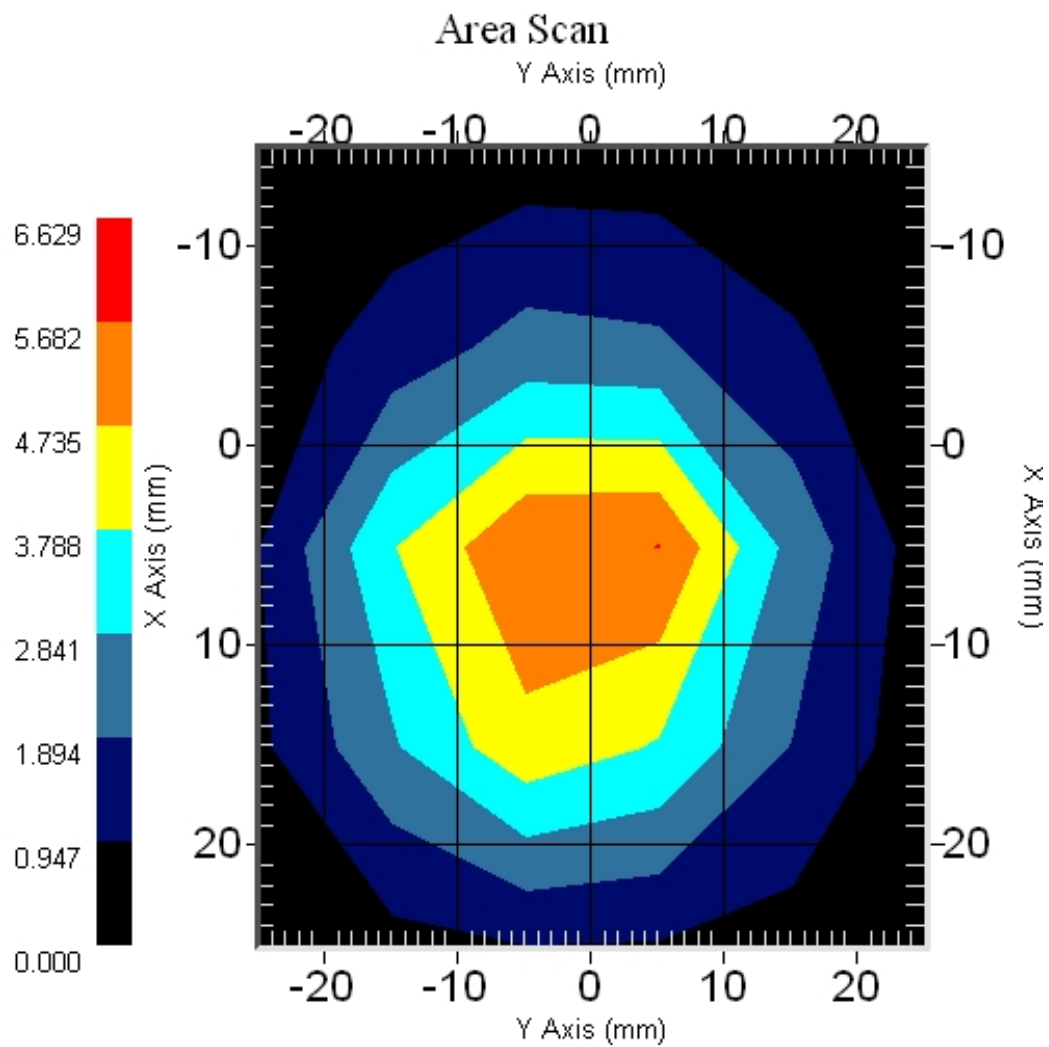

Test Equipment

The test equipment used during Probe Calibration, manufacturer, model number and, current calibration status are listed and located on the main APREL server R:\NCL\Calibration Equipment\Instrument List May 2010.

NCL CALIBRATION LABORATORIES

Calibration File No: DC-1191
Project Number: RFEB-5556

CERTIFICATE OF CALIBRATION

It is certified that the equipment identified below has been calibrated in the
NCL CALIBRATION LABORATORIES by qualified personnel following recognized
procedures and using transfer standards traceable to NRC/NIST.

Validation Dipole

Manufacturer: APREL Laboratories

Part number: ALS-D-BB-S-2

Frequency: 5200-5800 MHz

Serial No: 235-00801

Customer: RFEL

Calibrated: 16th December 2010
Released on: 9th February 2011

This Calibration Certificate is Incomplete Unless Accompanied with the Calibration Results Summary

Released By: _____

NCL CALIBRATION LABORATORIES

51 SPECTRUM WAY
NEPEAN, ONTARIO
CANADA K2R 1E6

Division of APREL Lab.
TEL: (613) 820-4988
FAX: (613) 820-4162

NCL Calibration Laboratories

Division of APREL Laboratories.

Conditions

Dipole 235-00801 was new and taken from stock prior to calibration.

Ambient Temperature of the Laboratory: 22 °C +/- 0.5°C
Temperature of the Tissue: 21 °C +/- 0.5°C

We the undersigned attest that to the best of our knowledge the calibration of this device has been accurately conducted and that all information contained within this report has been reviewed for accuracy.

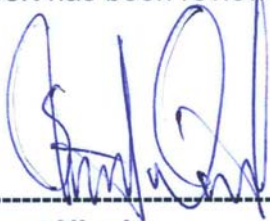

Stuart Nicol



C. Teodorian

Calibration Results Summary

The following results relate the Calibrated Dipole and should be used as a quick reference for the user.

Mechanical Dimensions

Length: 23 mm
Height: 21 mm

Electrical Specification 5200MHz

SWR: 1.013 U
Return Loss: -44.267 dB
Impedance: 49.892 Ω

Electrical Specification 5600MHz

SWR: 1.006 U
Return Loss: -50.321 dB
Impedance: 50.247 Ω

Electrical Specification 5800MHz

SWR: 1.021 U
Return Loss: -39.852 dB
Impedance: 49.261 Ω

System Validation Results

Frequency	1 Gram	10 Gram	Peak
5200 MHz	59.81	19.01	-
5600 MHz	63.10	20.60	-
5800 MHz	61.36	19.73	-

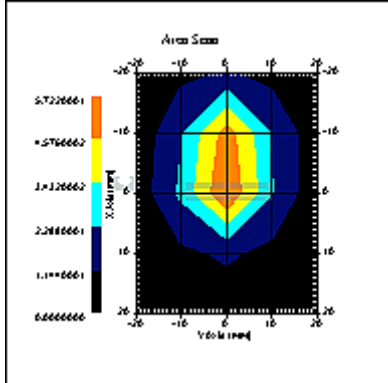

5200MHz

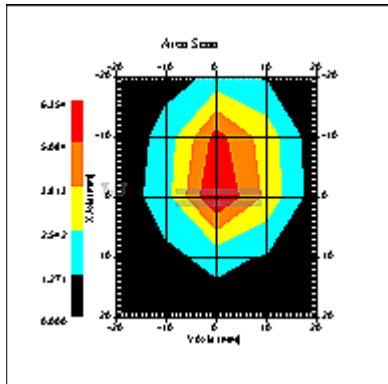

5600MHz

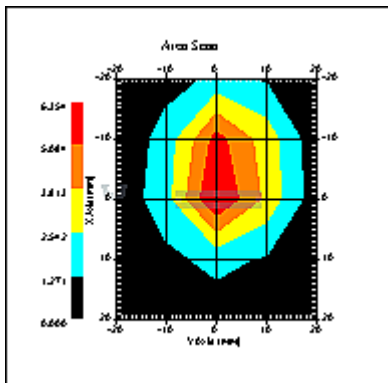

5800MHz

Introduction

This Calibration Report has been produced in line with the SSI Dipole Calibration Procedure SSI-TP-018-ALSAS. The results contained within this report are for Validation Dipole 235-00801. The calibration routine consisted of a three-step process. Step 1 was a mechanical verification of the dipole to ensure that it meets the mechanical specifications. Step 2 was an Electrical Calibration for the Validation Dipole, where the SWR, Impedance, and the Return loss were assessed. Step 3 involved a System Validation using the ALSAS-10U, along with APREL E-030 130 MHz to 26 GHz E-Field Probe Serial Number 215.

References

SSI-TP-018-ALSAS Dipole Calibration Procedure

SSI-TP-016 Tissue Calibration Procedure

IEEE 1528 “Recommended Practice for Determining the Peak Spatial-Average Specific Absorption Rate (SAR) in the Human Body Due to Wireless Communications Devices: Experimental Techniques”

IEC-62209 “Human exposure to radio frequency fields from hand-held and body-mounted wireless communication devices – Human models, instrumentation, and procedures”

Part 1: “Procedure to determine the Specific Absorption Rate (SAR) for hand-held devices used in close proximity of the ear (frequency range of 300 MHz to 3 GHz)”

IEC-62209 “Human exposure to radio frequency fields from hand-held and body-mounted wireless communication devices – Human models, instrumentation, and procedures”

Part 2 *Draft*: “Procedure to determine the Specific Absorption Rate (SAR) for hand-held devices used in close proximity of the ear (frequency range of 30 MHz to 6 GHz)”

Conditions

Dipole 235-00801 was a re-calibration.

Ambient Temperature of the Laboratory: 22 °C +/- 0.5°C

Temperature of the Tissue: 20 °C +/- 0.5°C

Dipole Calibration Results

Mechanical Verification

APREL Length	APREL Height	Measured Length	Measured Height
23 mm	21 mm	23 mm	21 mm

Tissue Validation

Body Tissue 5200 MHz	Measured
Dielectric constant, ϵ_r	48.40
Conductivity, σ [S/m]	5.12

Body Tissue 5600 MHz	Measured
Dielectric constant, ϵ_r	47.31
Conductivity, σ [S/m]	5.80

Body Tissue 5800 MHz	Measured
Dielectric constant, ϵ_r	46.72
Conductivity, σ [S/m]	6.18

Electrical Calibration

Electrical Specification 5200MHz

SWR: 1.013 U
Return Loss: -44.267 dB
Impedance: 49.892 Ω

Electrical Specification 5600MHz

SWR: 1.006 U
Return Loss: -50.321 dB
Impedance: 50.247 Ω

Electrical Specification 5800MHz

SWR: 1.021 U
Return Loss: -39.852 dB
Impedance: 49.261 Ω

The Following Graphs are the results as displayed on the Vector Network Analyzer.

S11 Parameter Return Loss

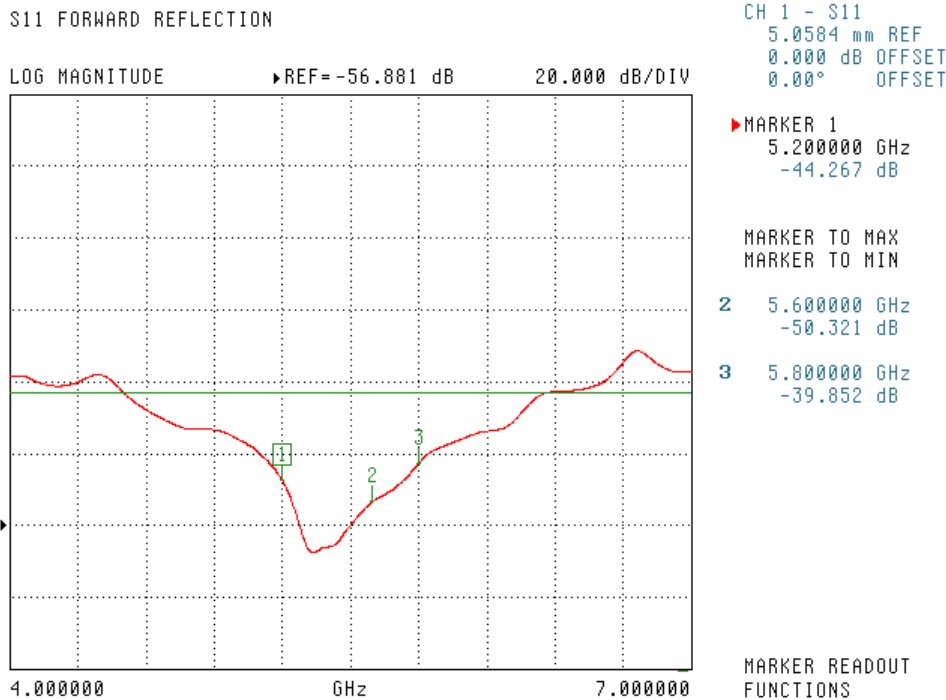

SWR

S11 FORWARD REFLECTION

SWR REF=1.000 U 200.000 mU/DIV

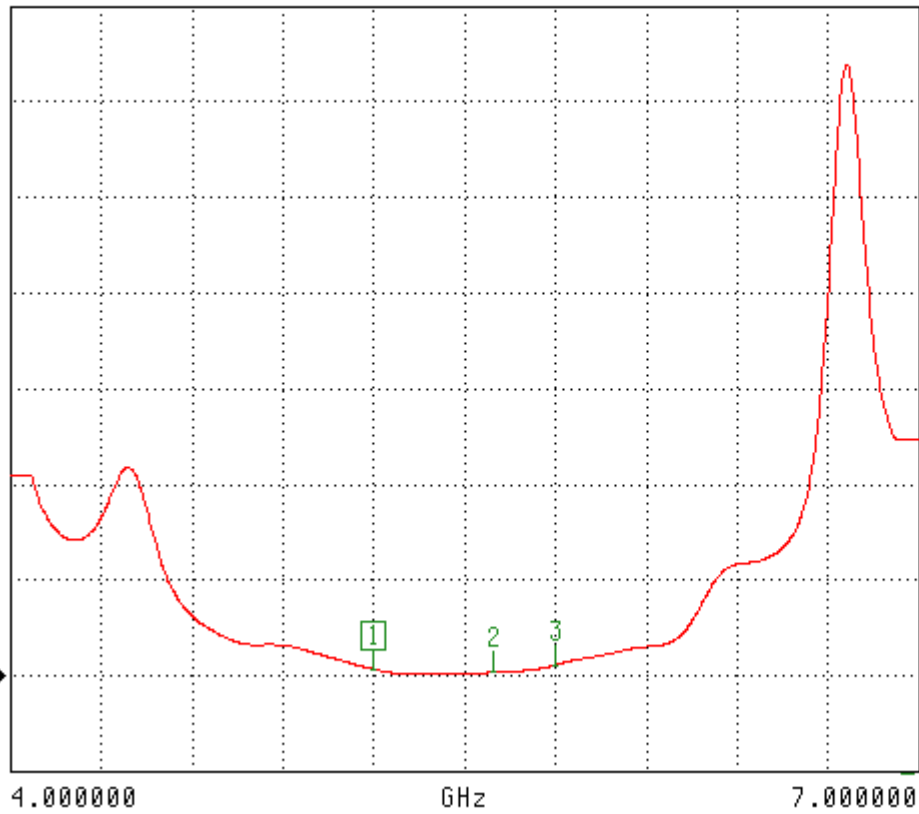

CH 1 - S11
5.0584 mm REF
0.000 dB OFFSET
0.00° OFFSET

▶ MARKER 1
5.200000 GHz
1.013 U

MARKER TO MAX
MARKER TO MIN

2 5.600000 GHz
1.006 U

3 5.800000 GHz
1.021 U

MARKER READOUT
FUNCTIONS

Smith Chart Dipole Impedance

S11 FORWARD REFLECTION
IMPEDANCE

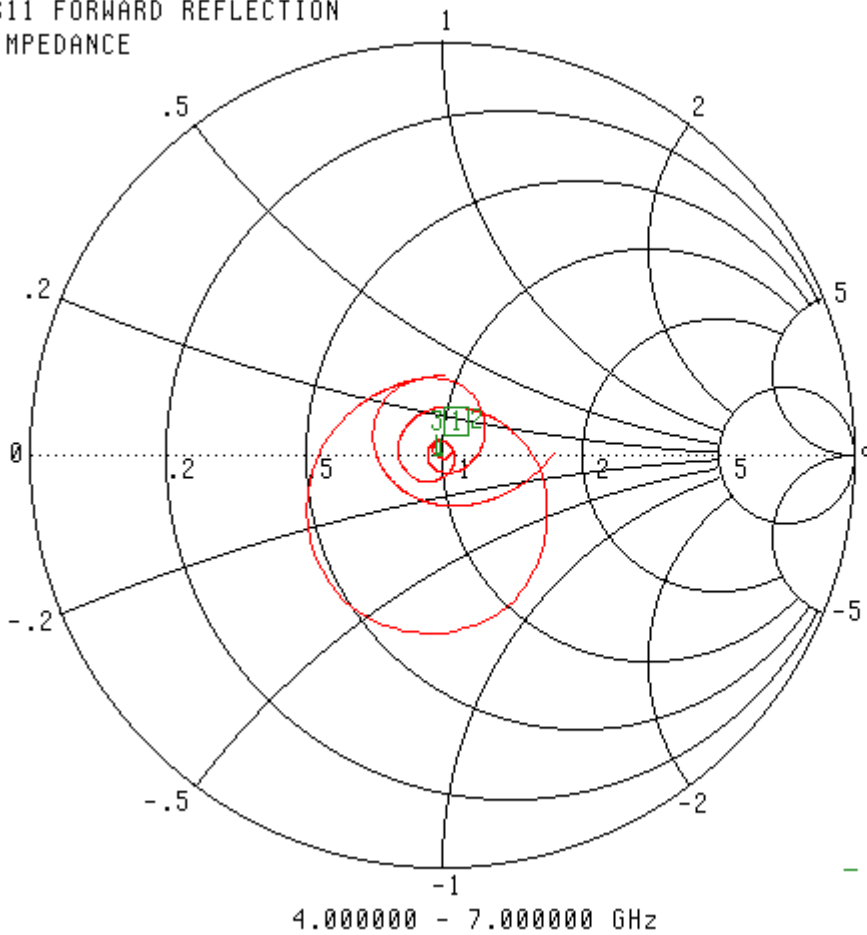

CH 1 - S11
5.0584 mm REF
0.000 dB OFFSET
0.00° OFFSET

▶ MARKER 1
5.200000 GHz
49.892 Ω
-638.836 jΩ

MARKER TO MAX
MARKER TO MIN

2 5.600000 GHz
50.247 Ω
205.375 jΩ
3 5.800000 GHz
49.261 Ω
-706.432 jΩ

MARKER READOUT
FUNCTIONS

System Validation Results Using the Electrically Calibrated Dipole

Frequency	1 Gram	10 Gram	Peak
5200 MHz	59.81	19.01	-
5600 MHz	63.10	20.60	-
5800 MHz	61.36	19.73	-

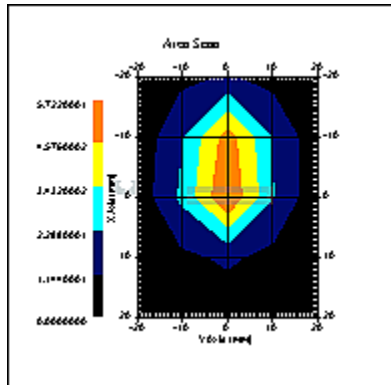

5200MHz

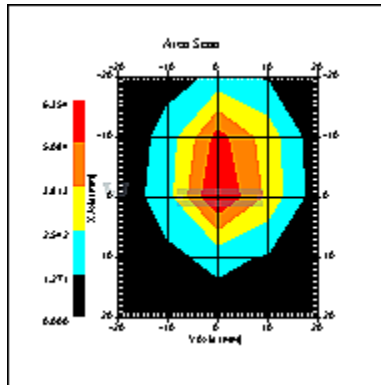

5600MHz

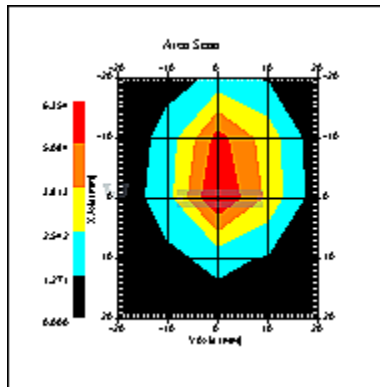

5800MHz

Test Equipment

The test equipment used during Probe Calibration, manufacturer, model number and, current calibration status are listed and located on the main APREL server R:\NCL\Calibration Equipment\Instrument List May 2010.

Appendix F – Phantom Calibration Data Sheets

NCL CALIBRATION LABORATORIES

Calibration File No.: RFE-273

CERTIFICATE OF CALIBRATION

It is certified that the equipment identified below has been calibrated in the **NCL CALIBRATION LABORATORIES** by qualified personnel following recognized procedures and using transfer standards traceable to National Standards.

Thickness of the UniPhantom is 2 mm \pm 10%
Pinna thickness is 6 mm \pm 10%

Resolution:	0.01 mm	Calibrated to:	0.0 mm
Stability:	OK	Accuracy:	< 0.1 mm

Calibrated By: Karen K. Feb 17/04.

NCL CALIBRATION LABORATORIES

51 SPECTRUM WAY
NEPEAN, ONTARIO
CANADA K2R 1E6

Division of APREL Lab.
TEL: (613) 820-4988
FAX: (613) 820-4161