

FCC ID SAMPLE LABEL & LOCATION

(SEE NEXT PAGE)

LABELLING REQUIREMENTS **PER §§ 2.925**

The Label shown shall be permanently affixed at a conspicuous location on the device and be readily visible to the user at the time of purchase.

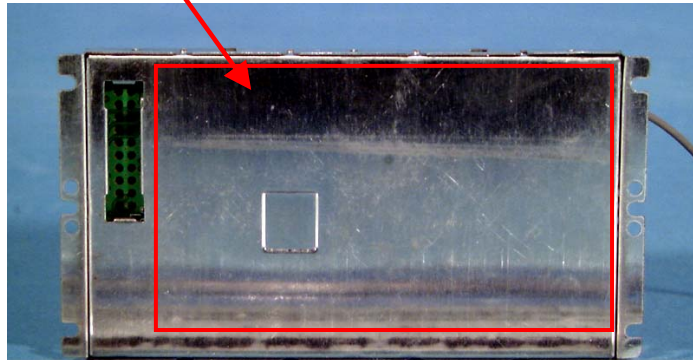

FCC LABEL

YISO Telecom

CDMA Cellular PCMCIA CARD

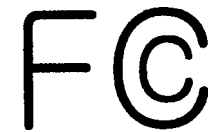

Model : YM-4010K

FCC ID : PC6YM-4010K

Serial No : (Pre-Production)

Development : YISO Telecom

Manufacture : STANDARD Telecom

Provide :

MADE IN KOREA

YISO TELECOM CO.LTD

Tested to comply
With FCC Standards

FOR HOME OR OFFICE USE