

FCC ID SAMPLE LABEL & LOCATION

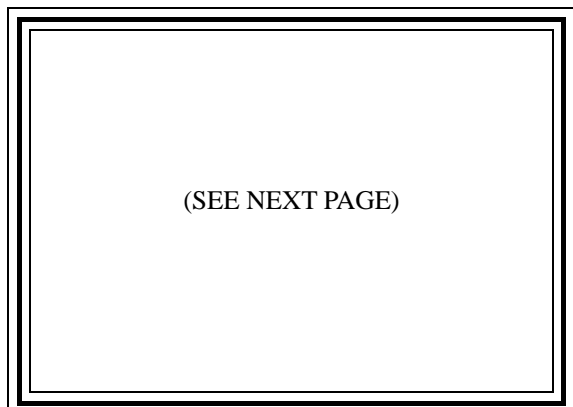
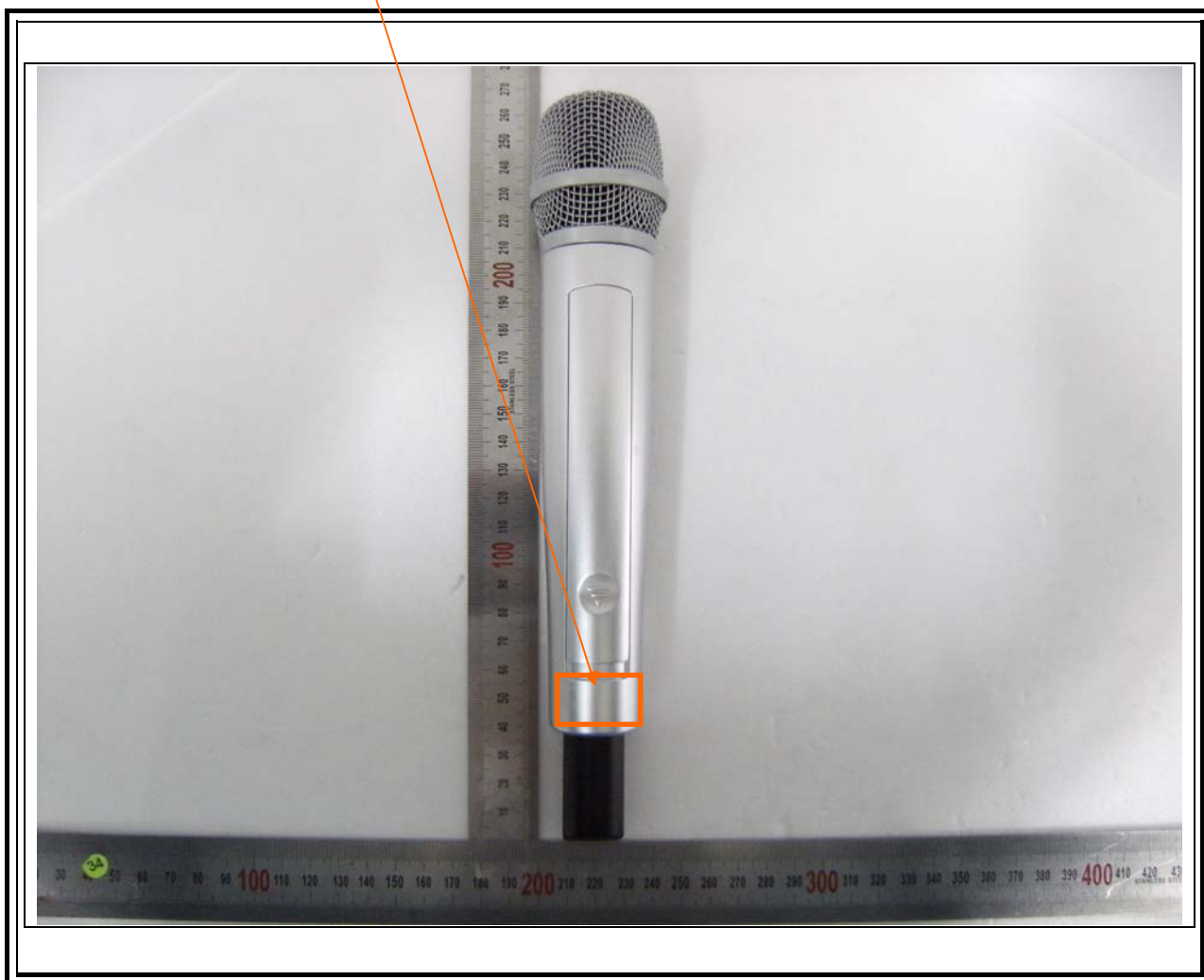

LABELLING REQUIREMENTS

PER §2.925

The Label shown shall be permanently affixed at a conspicuous location on the device and be readily visible to the user at the time of purchase





This device is so small that it is not practicable to place the statement specified under 15.19 statement request, the information required by this paragraph shall be placed in a prominent location in the user's manual.