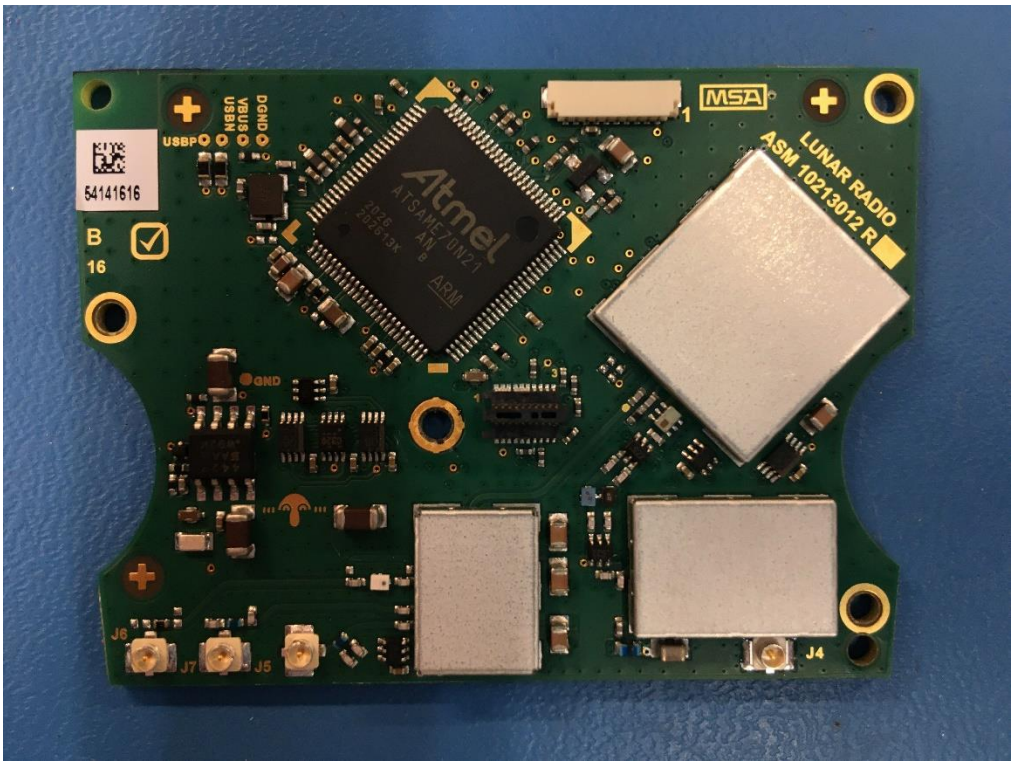
MSA
LUNAR RADIO
ASM 10213012 R
Atmel
ATSAME70N21
54141616
B
16
USBP
VBUS
USBN
DGND
GND
J6
J7
J5
J4

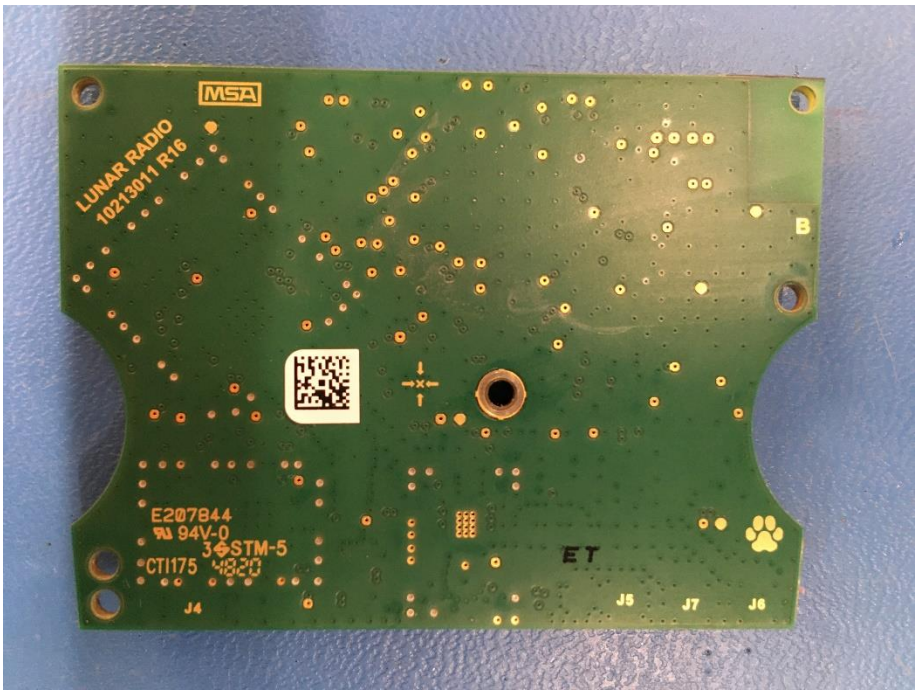
MSA
LUNAR RADIO
10213011 R16
B
E207844
94V-0
STM-5
CTI175
ET
J4
J5
J7
J6

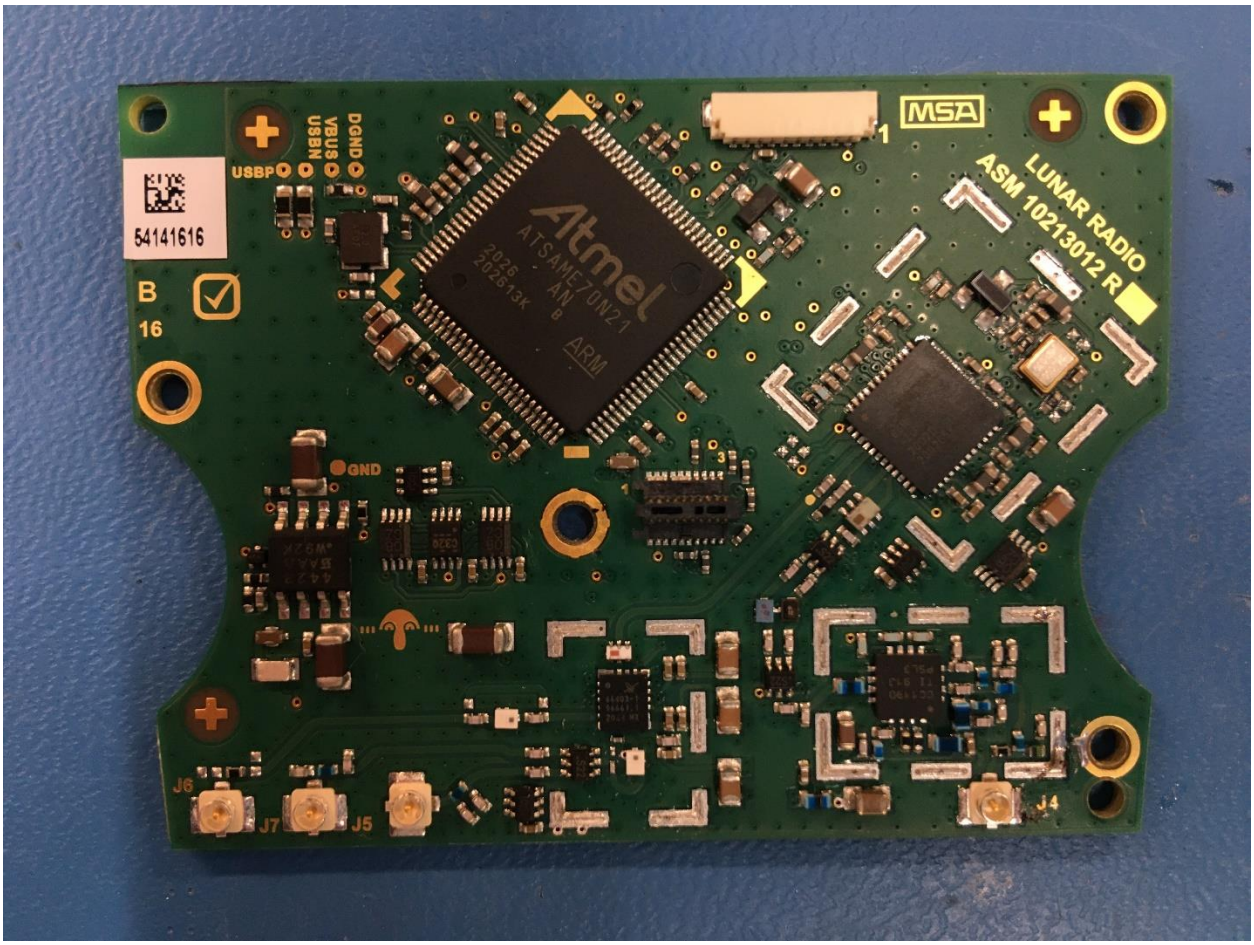
MSA
LUNAR RADIO
ASM 10213012 R
54141616
B
16
USBP
USBN
VBUS
DGND
GND
Altmel
ATSAME70N21
J6
J7
J5
J4

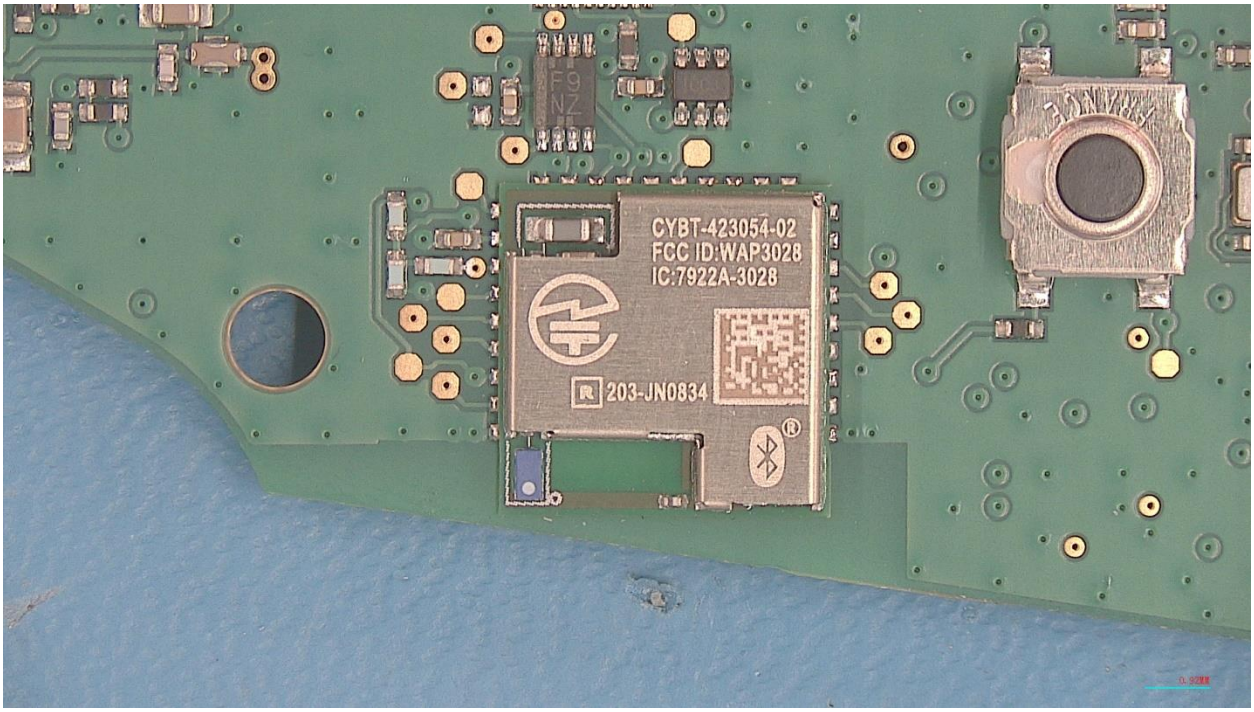
CYBT-423054-02
FCC ID:WAP3028
IC:7922A-3028
203-JN0834

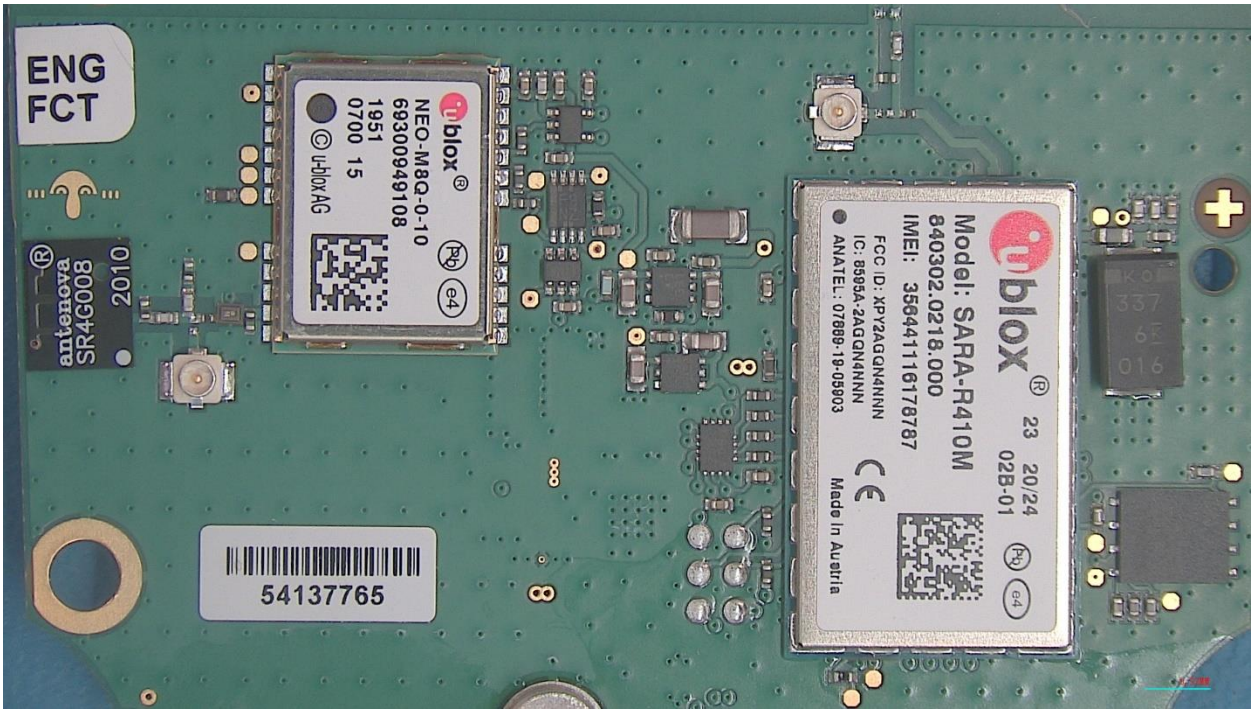
ENG
FCT
antenova
SR4G008
2010
ublox
NEO-M8Q-0-10
6930094910 8
1951
0700 15
© u-blox AG
54137765
ublox
Model: SARA-R410M
840302.0218.000
IMEI: 356441116178787
FCC ID: XPY2AGQN4NNN
IC: 8595A-2AGQN4NNN
ANATEL: 07888-19-05903
Made in Austria
23 20/24
02B-01

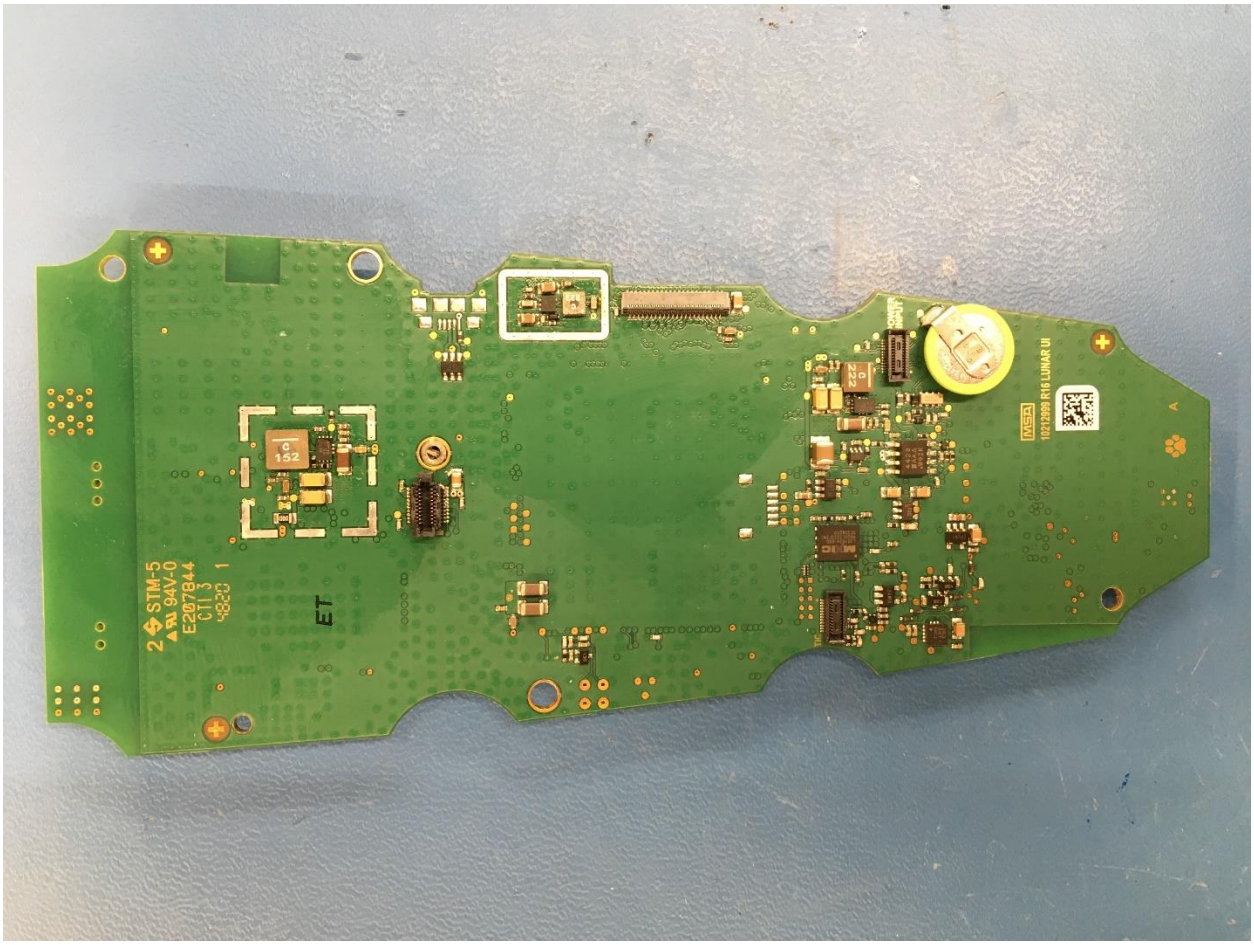
STM-5
94V-0
E207844
ET
MSA
10212399 R16 LUNAR UI

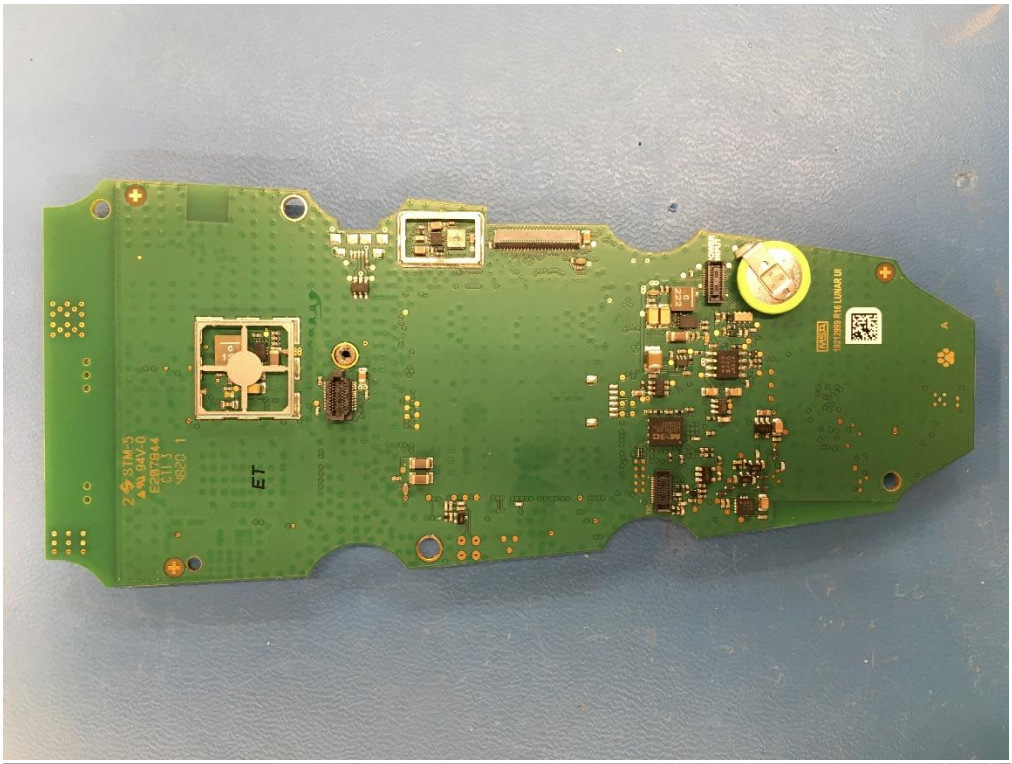
STM-5
94V-0
E287844
ET
MSA
1021280 R16 LUNAR UI

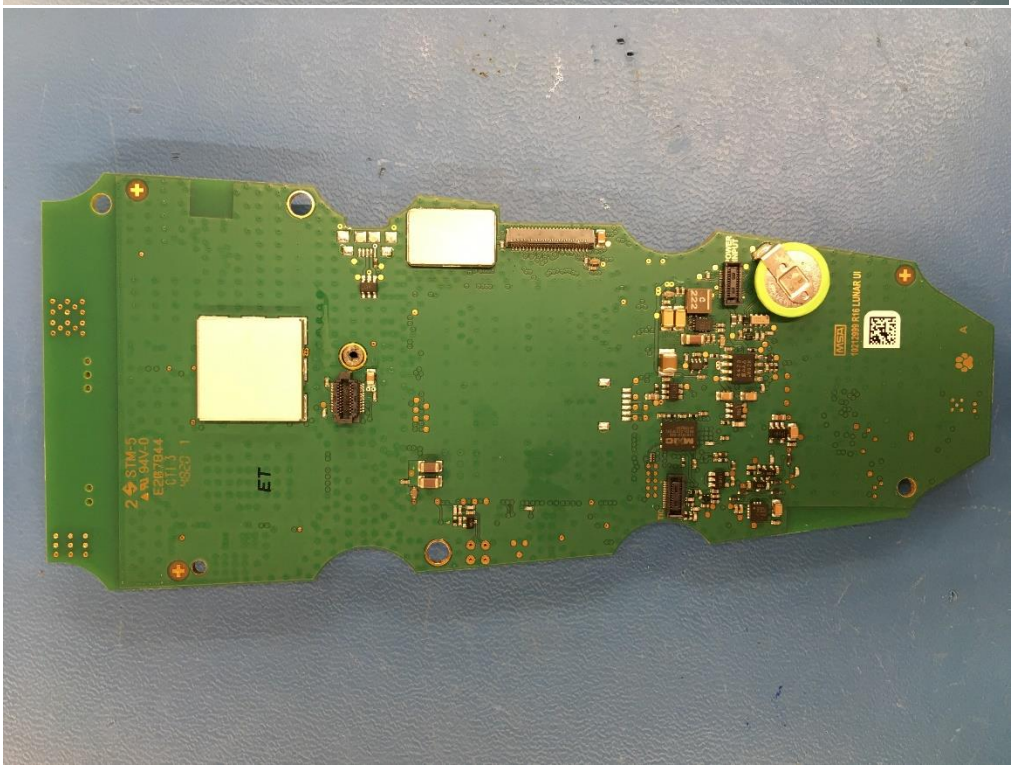
STM-5
94V-0
E287844
ET
MSA
1021280 R16 LUNAR UI

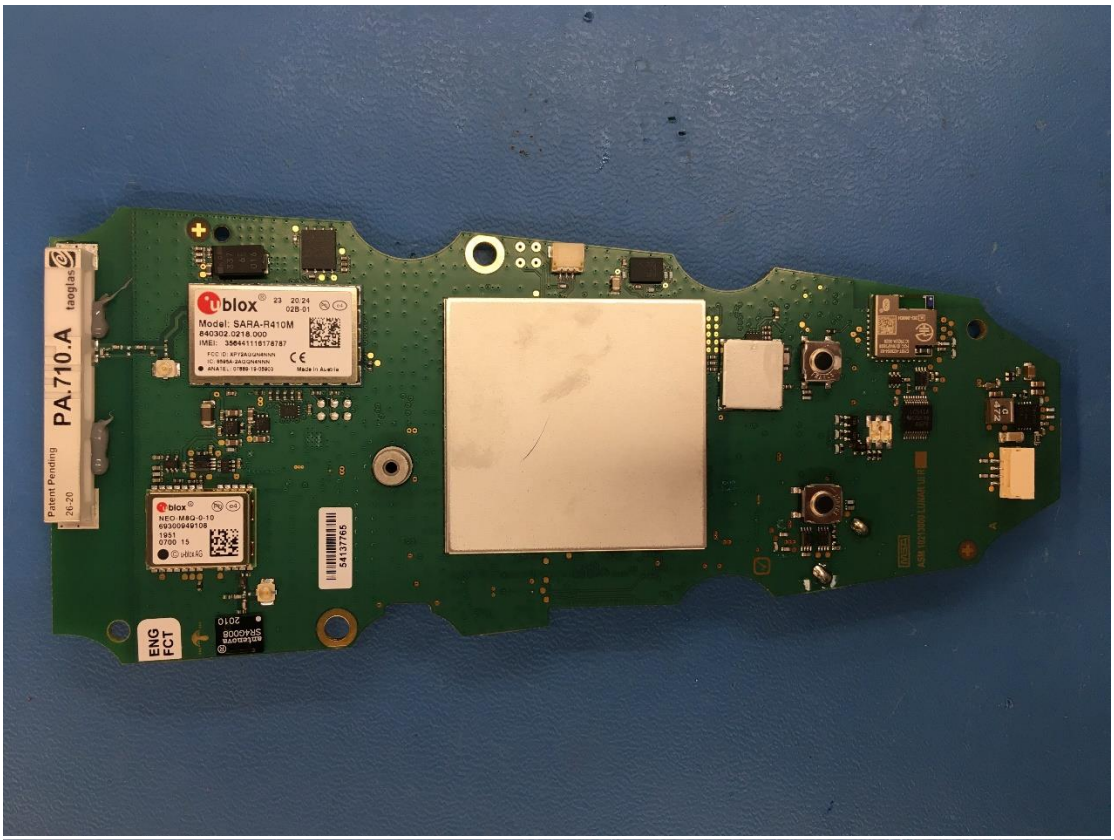
PA.710.A
taoglas
Patent Pending
2K-20
ublox
Model: SARA-R410M
840302.0218.000
IMEI: 356441118178787
Made in Austria
NEO-M8Q-0-10
69300949108
1951
0700 15
ublox AG
ENG
FCT
2010
5413765

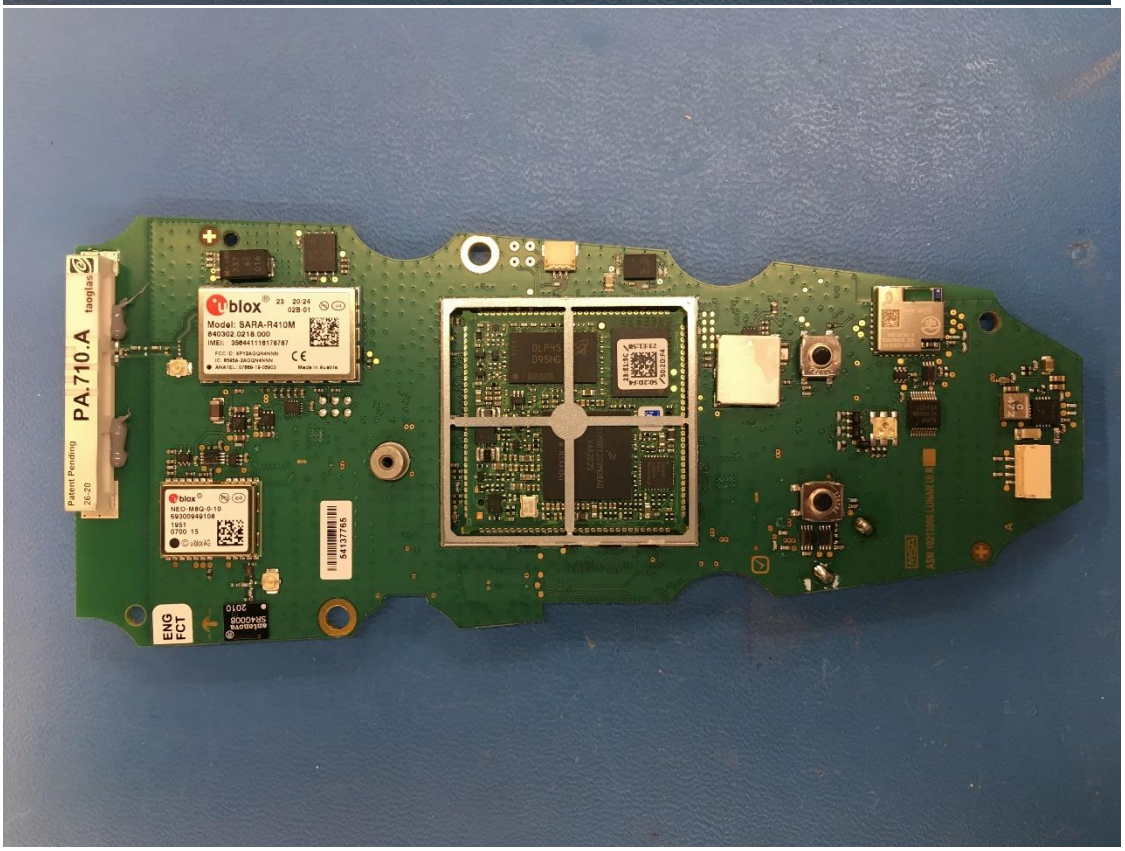
PA.710.A
taoglas
Patent Pending
2K-20
ublox
Model: SARA-R410M
840302.0218.000
IMEI: 356441118178787
Made in Austria
NEO-M8Q-0-10
69300949108
1951
0700 15
ublox AG
ENG
FCT
2010
5413765

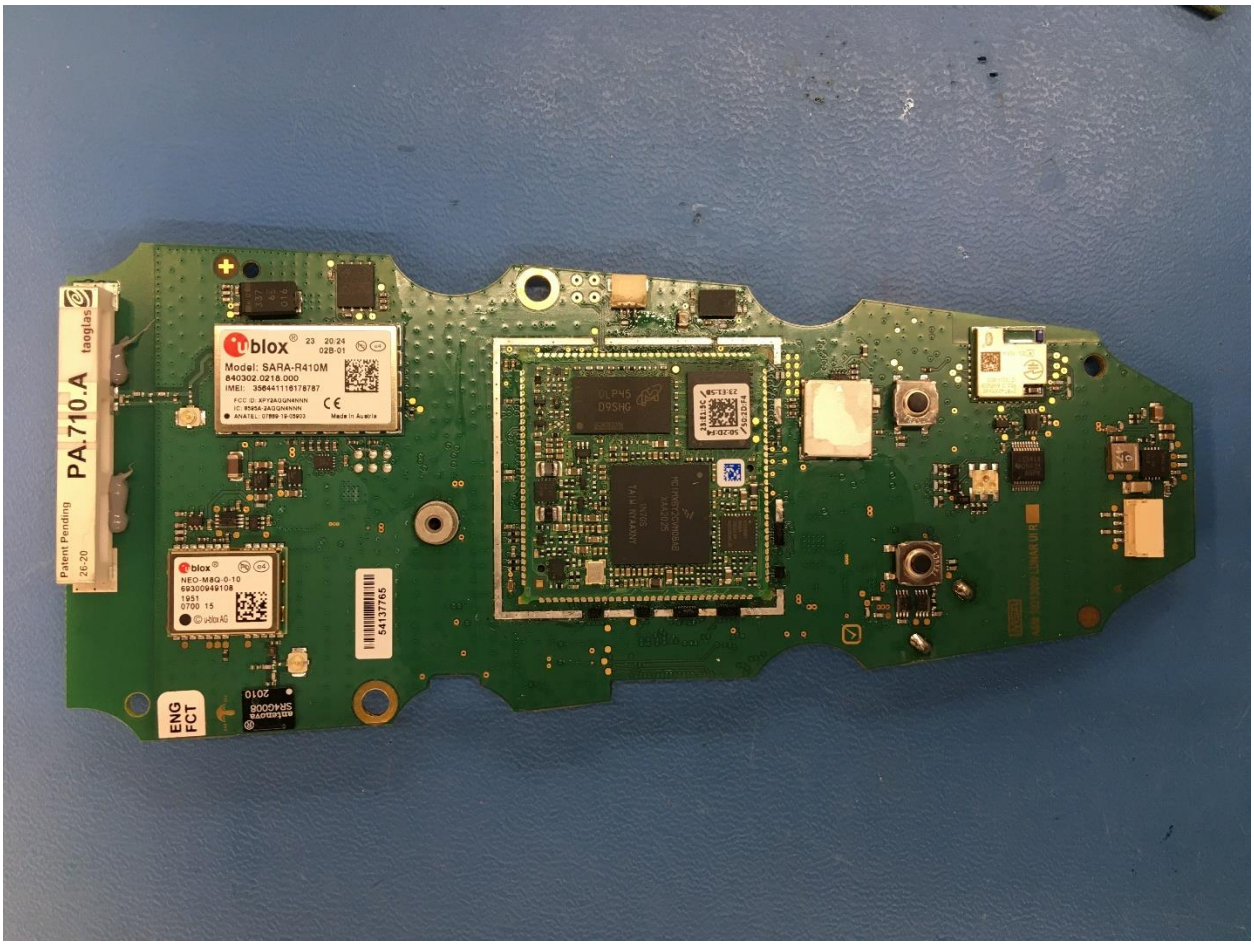
Patent Pending
PA.710.A
taoglas
26-20
ublox
Model: SARA-R410M
840302.0218.000
IMEI: 356441116178787
Made in Austria
ublox
NEO-M8Q-0-10
69300949108
1951
0700 15
© u-blox AG
54137765
ENG
FCT
2010
SR40008