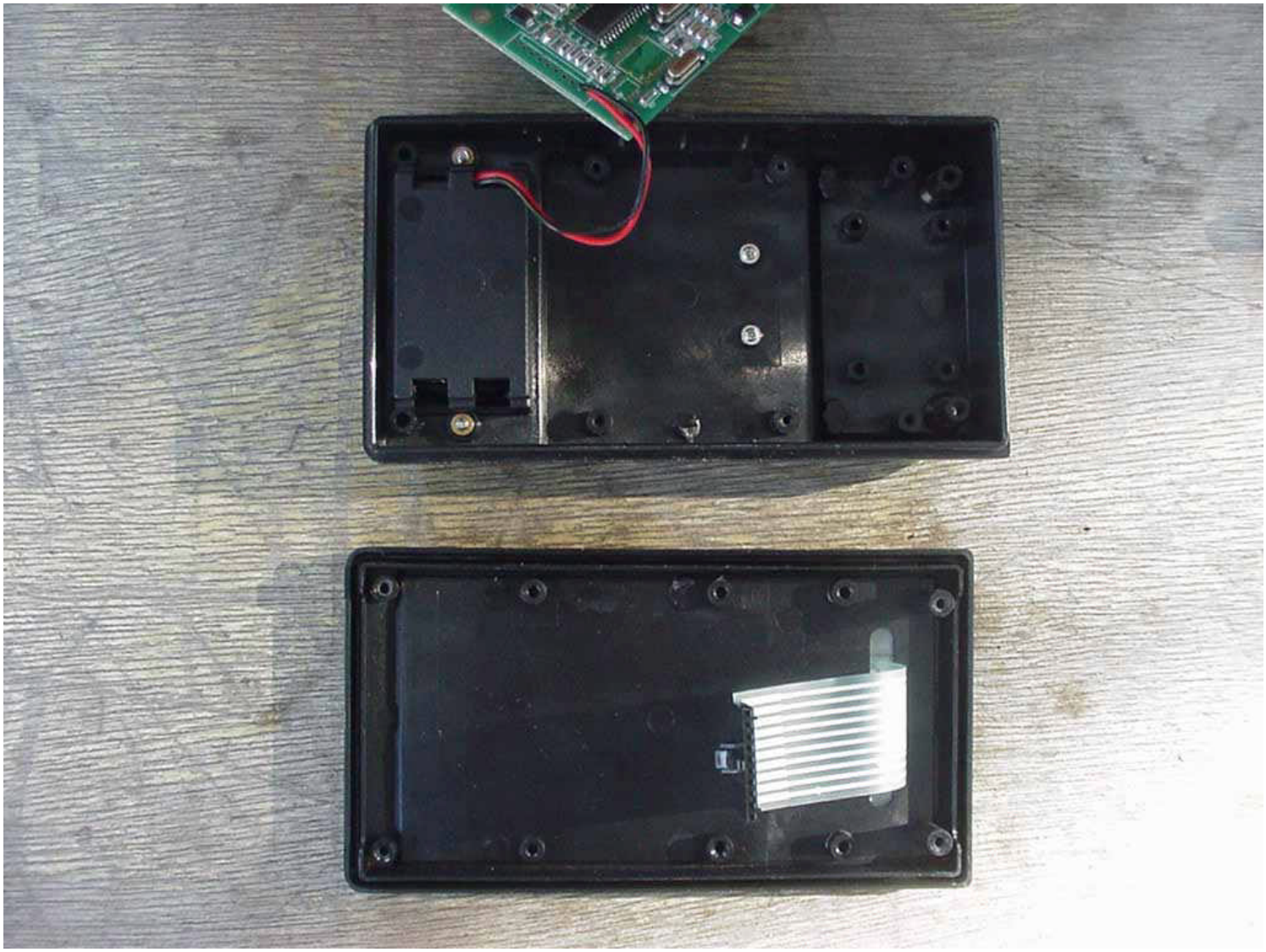

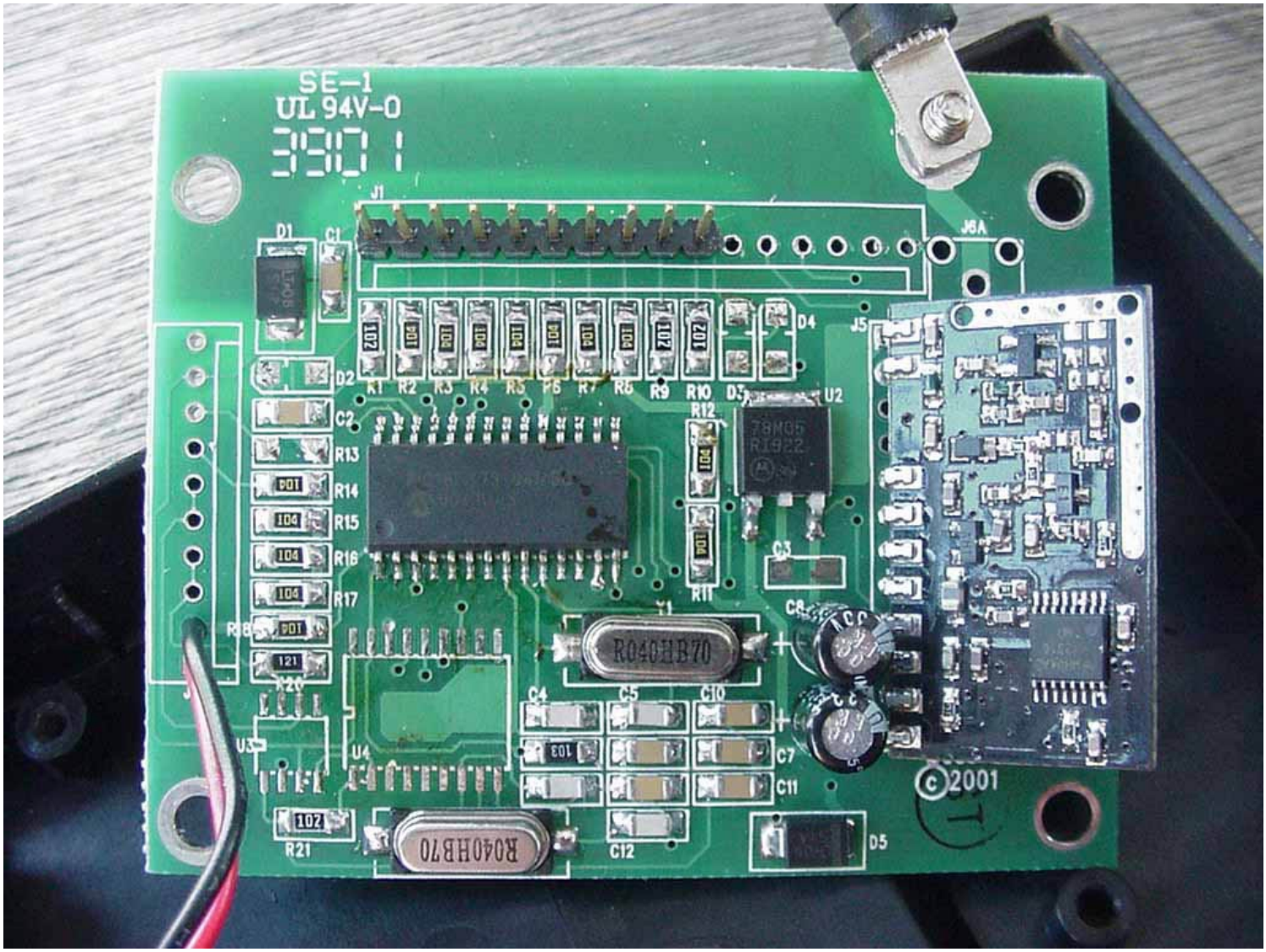
SE-1
UL 94V-0
J1
J6A
D1
C1
D2
D4
J5
R1
R2
R3
R4
R5
R6
R7
R8
R9
R10
D3
U2
78M05
RI922
C2
R12
R13
R14
R15
R16
R17
R11
C3
C8
Y1
R040HB70
R18
X2V
C4
C5
C10
U3
U4
C7
C11
©2001
R21
R040HB70
C12
D5

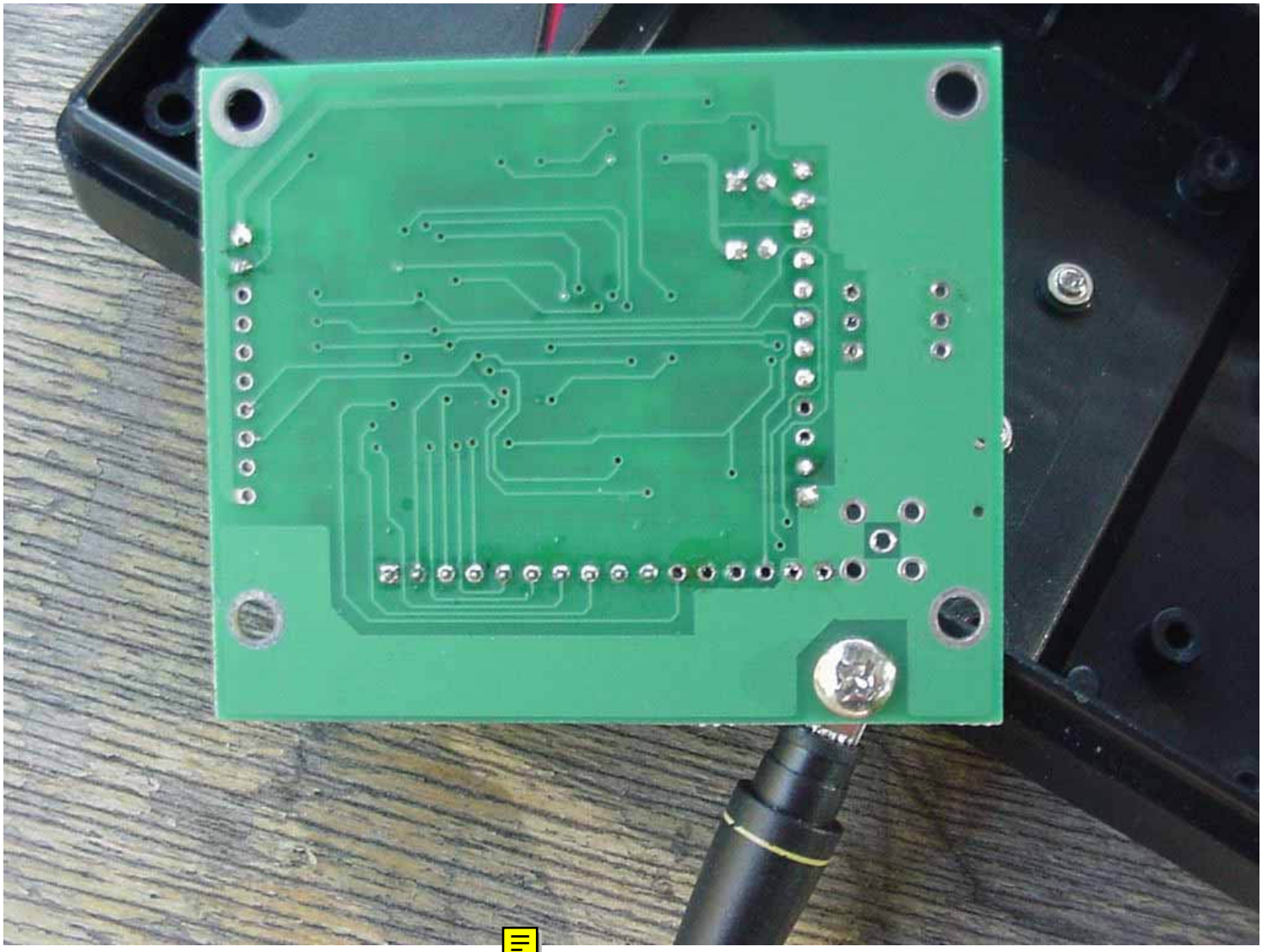

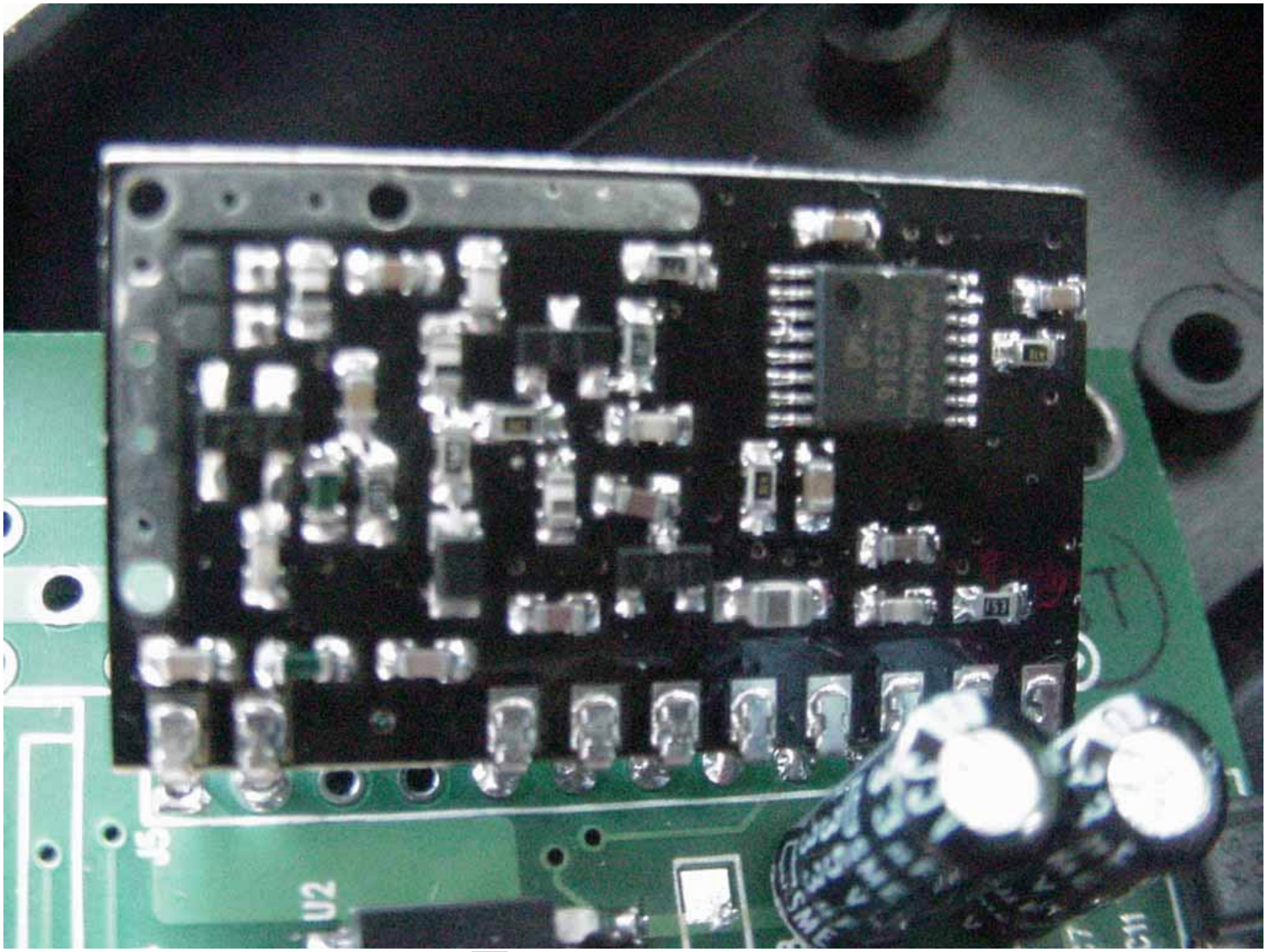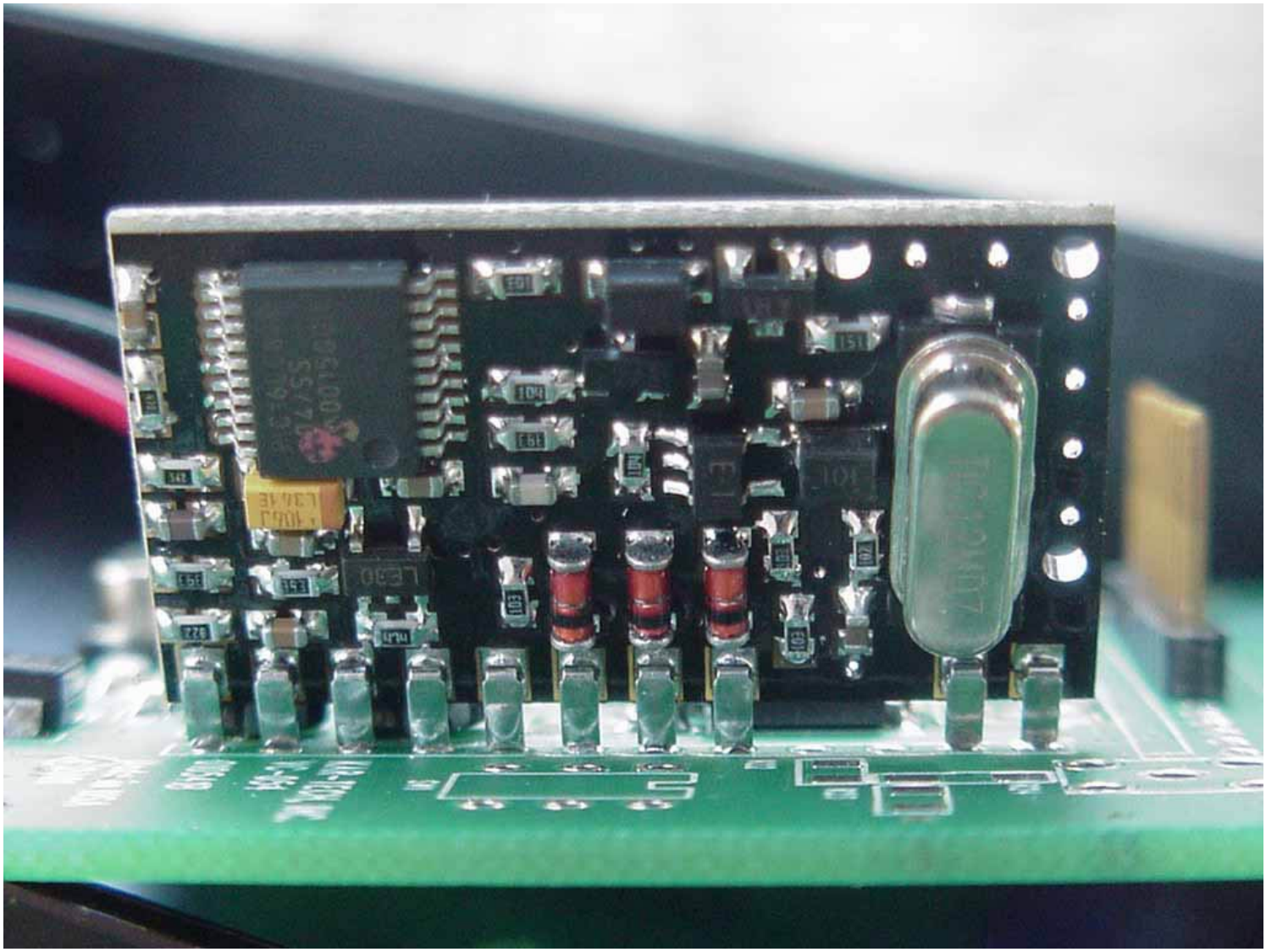
U2
J5
C11