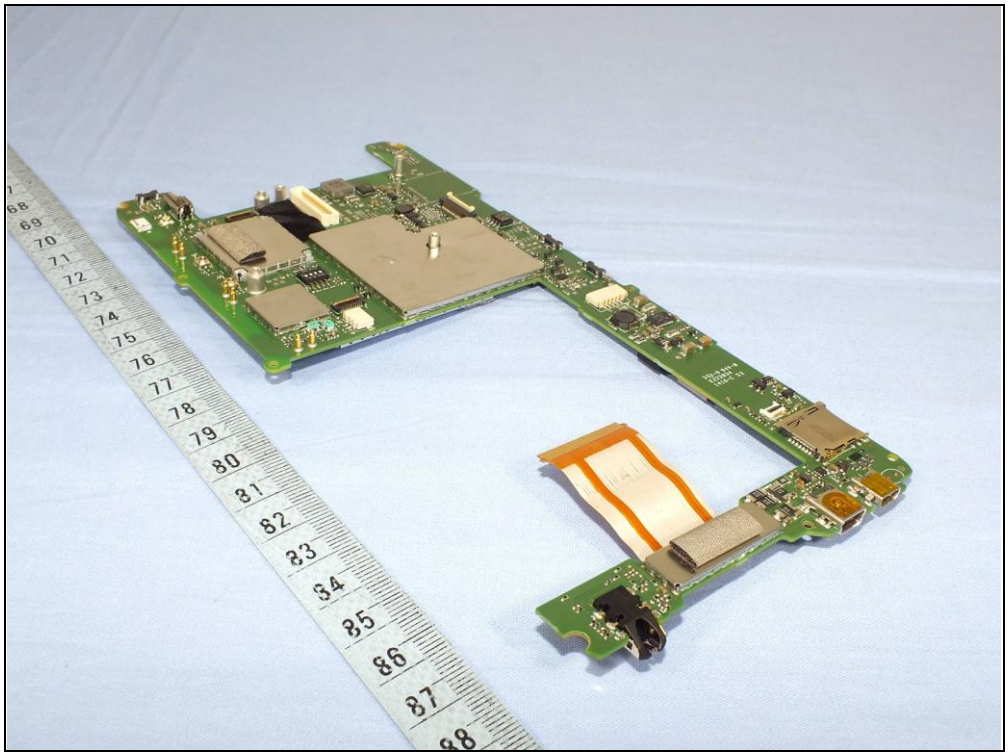

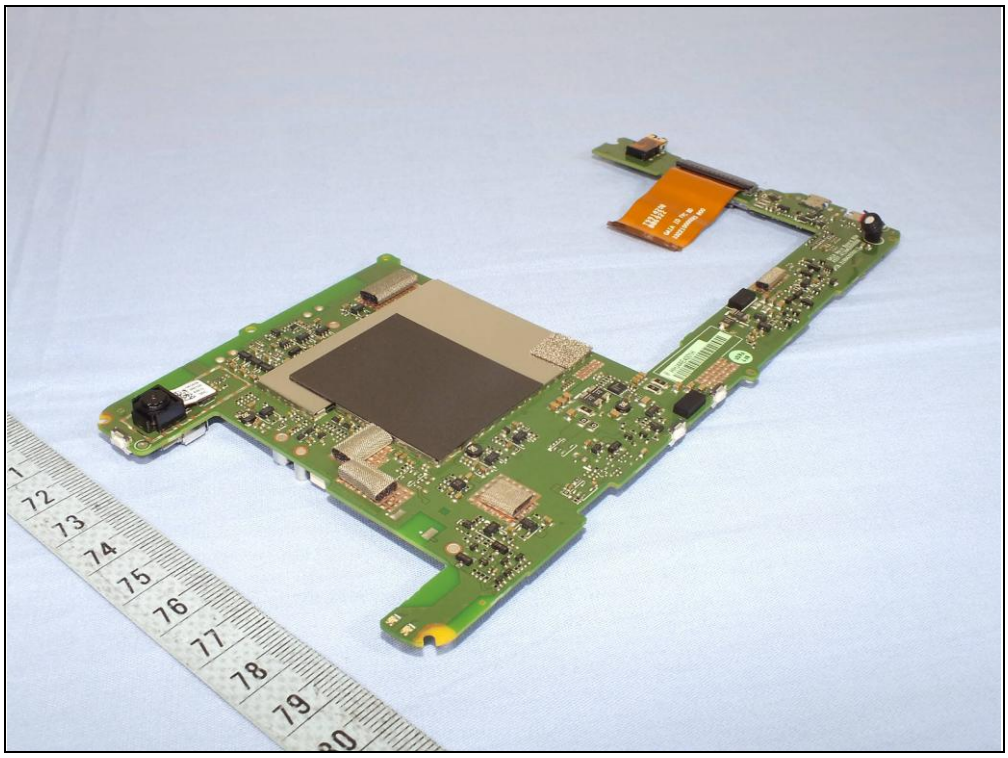

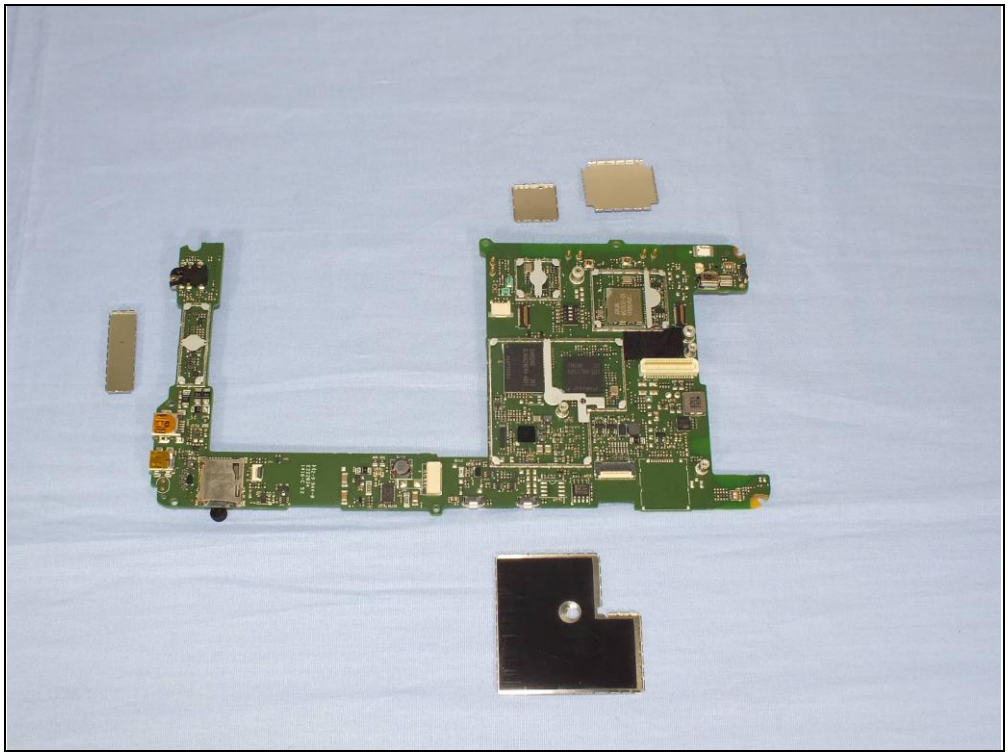

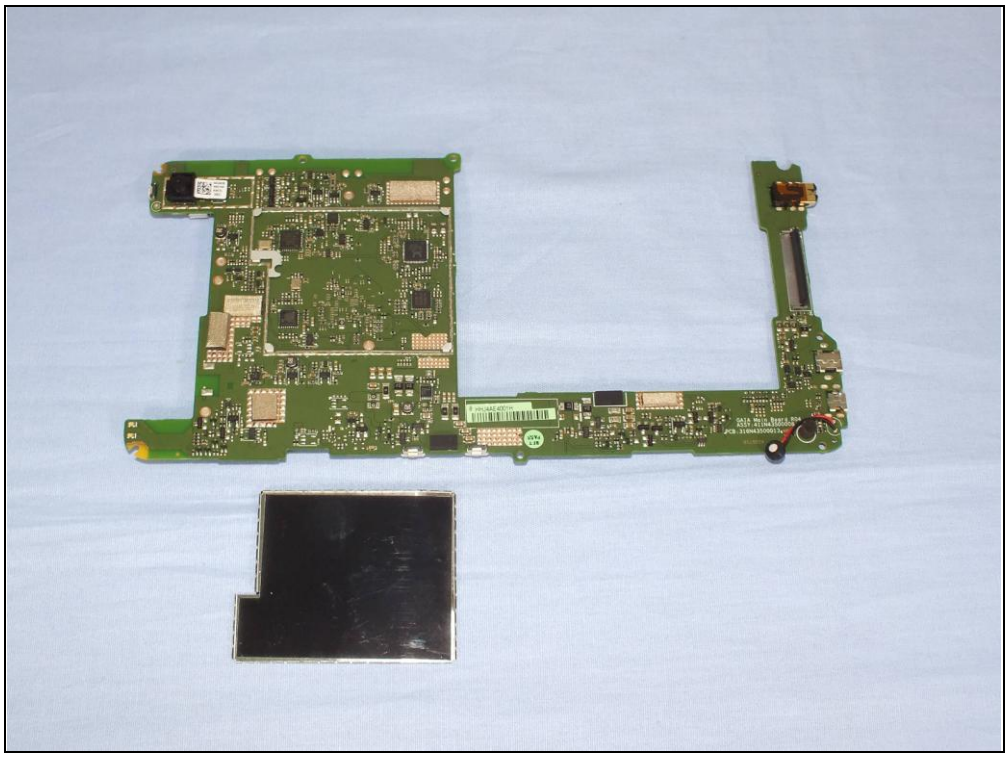

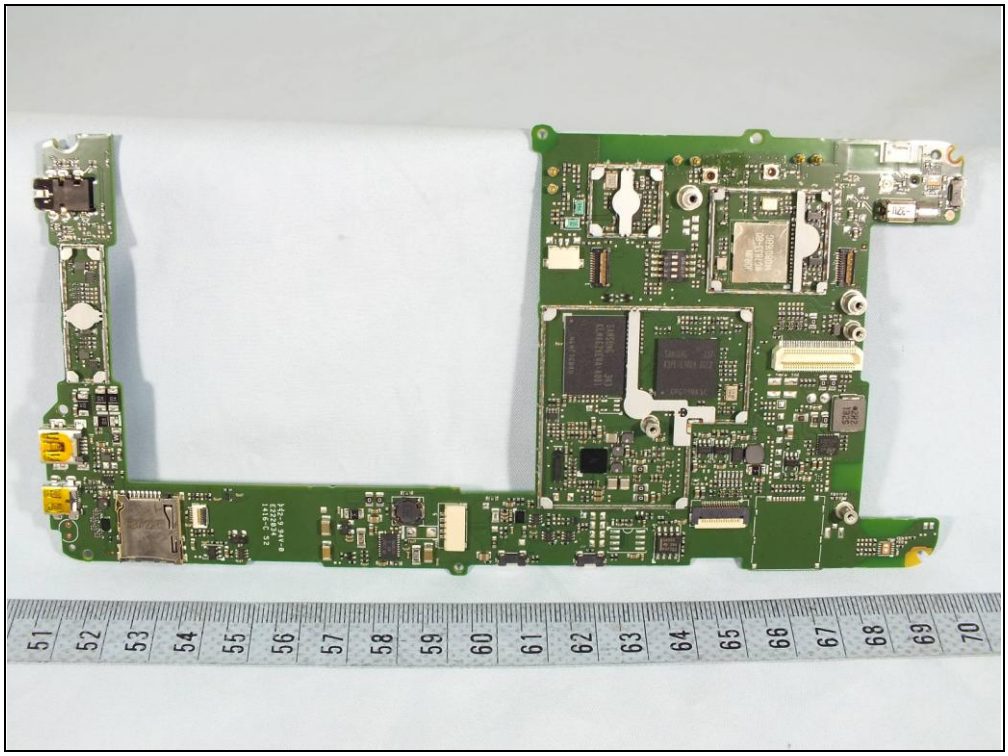

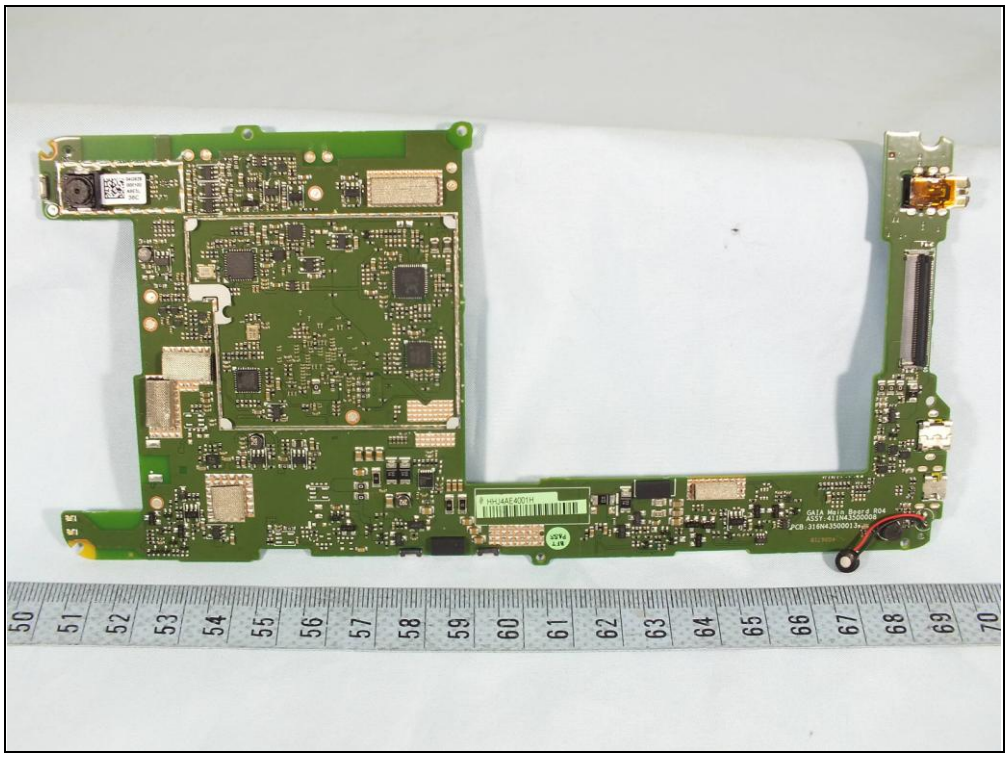

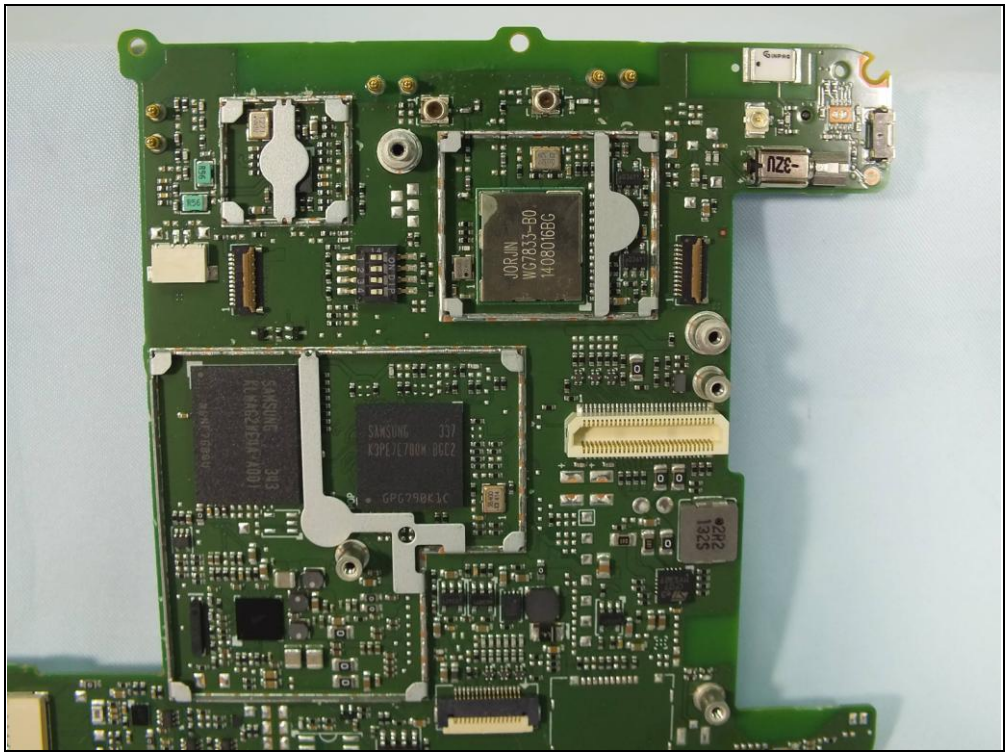
JORJIN
WG7833-B0
1408016BG
SAMSUNG
K3PE7E700M-BGC2

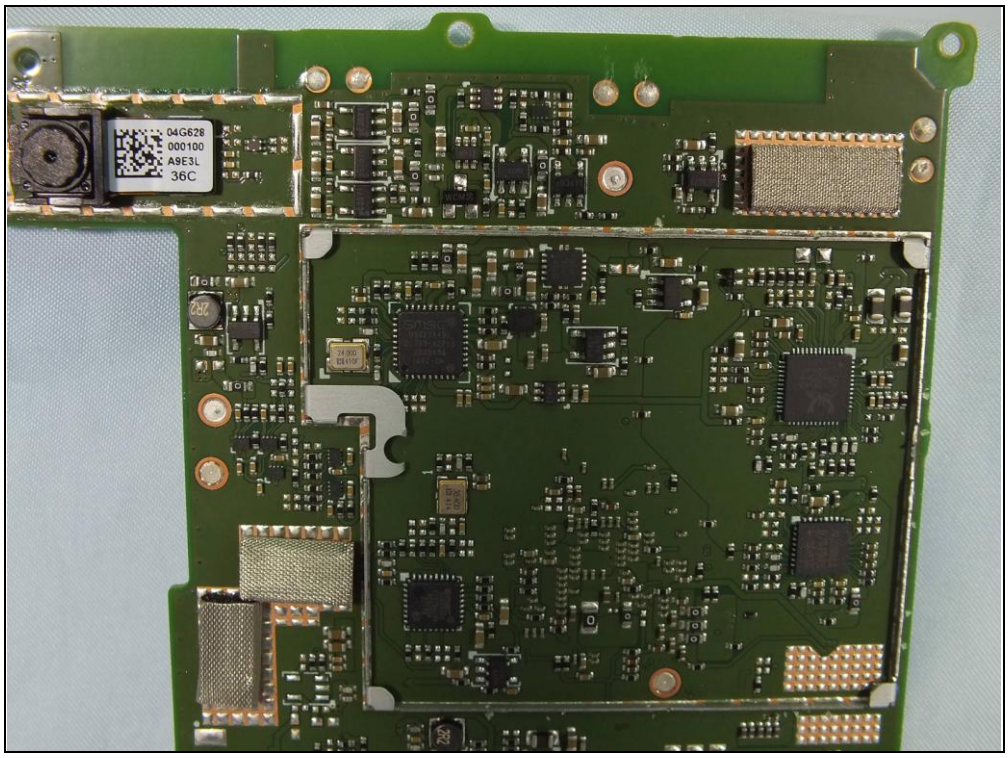
04G628
000100
A9E3L
36C

49
50
51
52
53
54
55
56
57
58
59
60
61
62
63
64
65
66

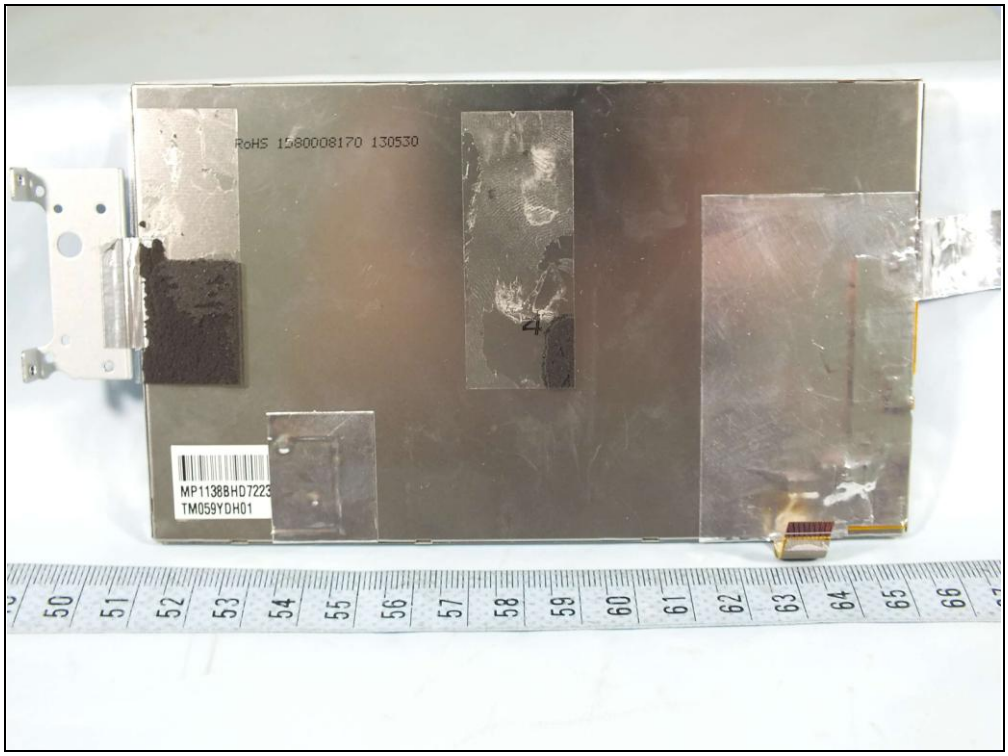
RoHS 1580008170 130530
MP1138BHD7223
TM059YDH01

MP1138BHD7223
TM059YDH01

mio

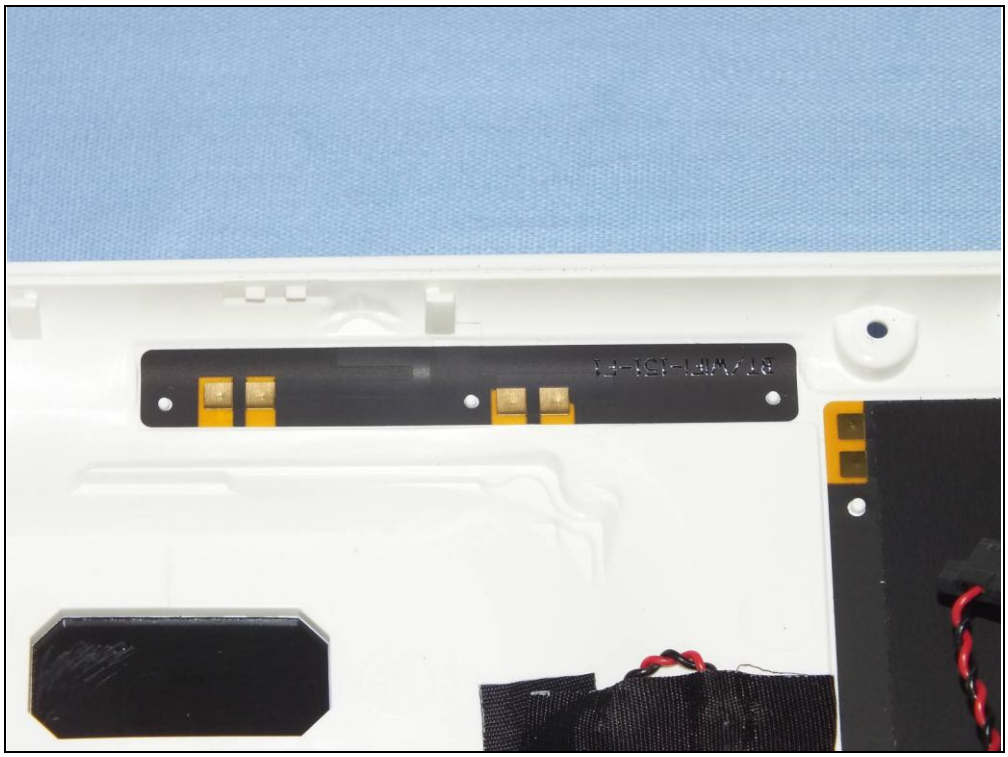
87/WBI-151-F1

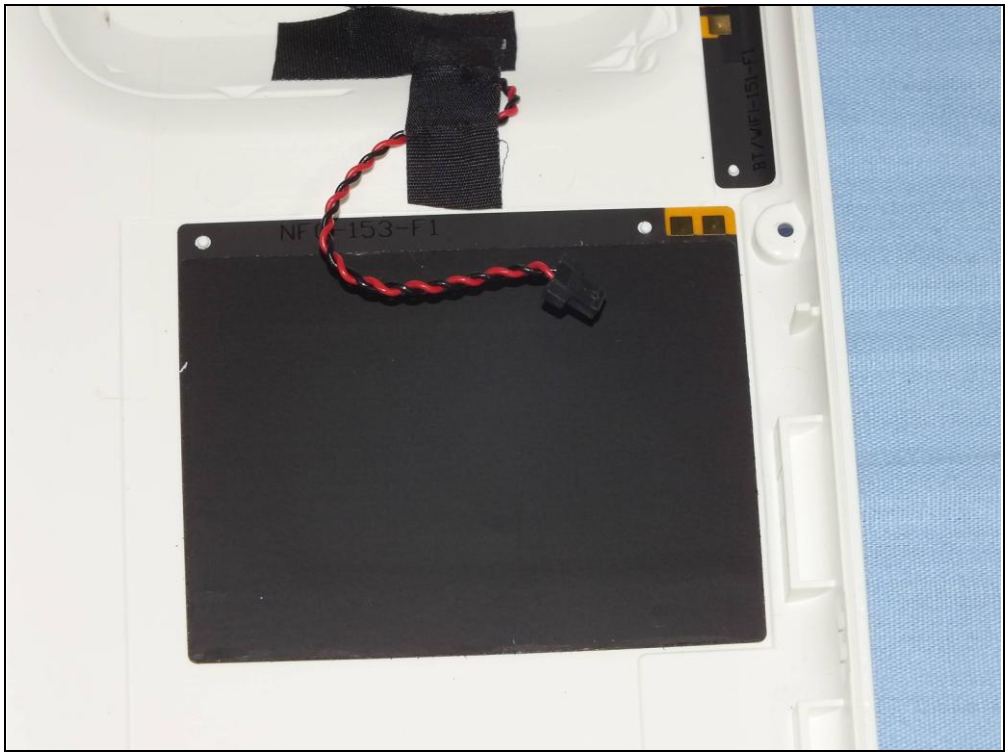

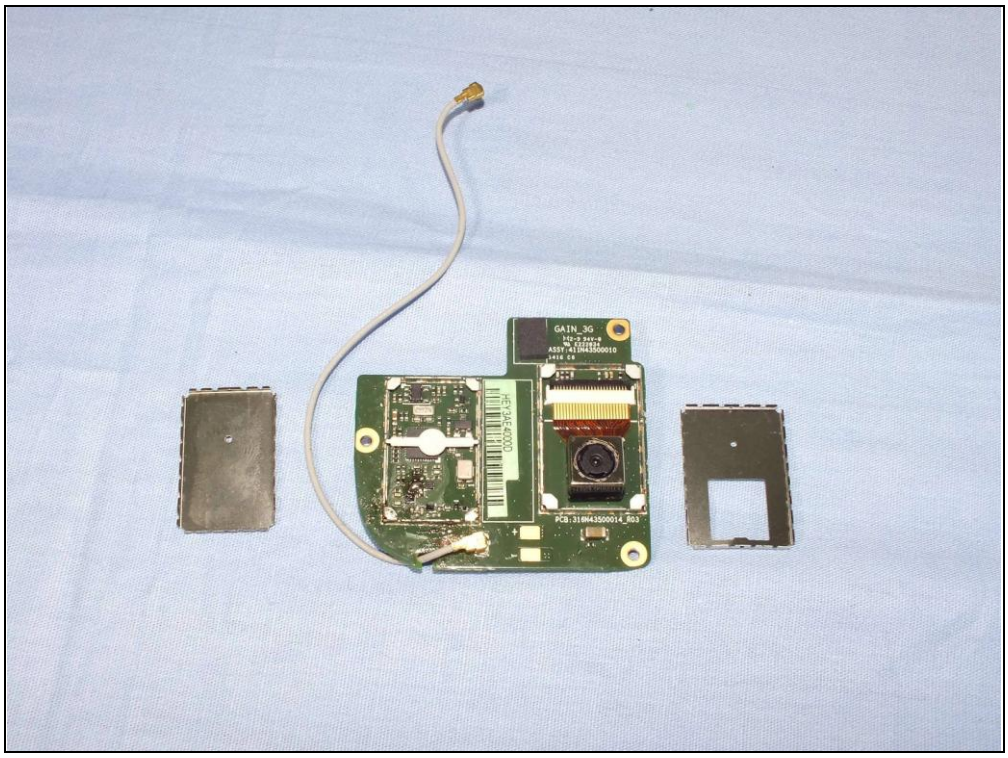
GAIN_3G

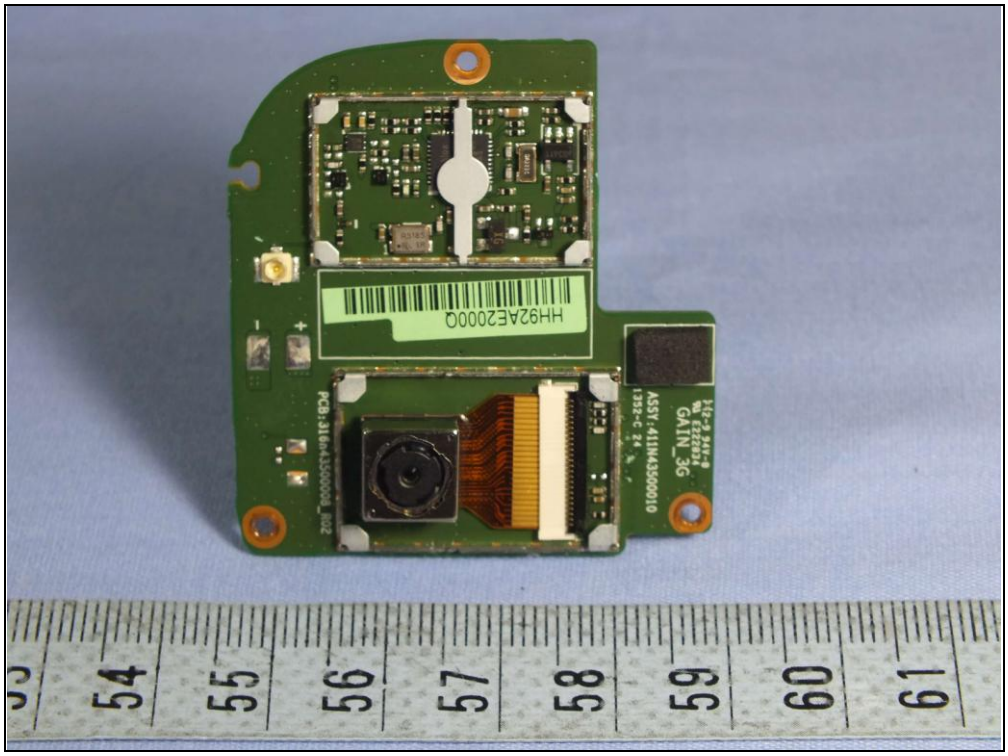
HH92AE20000
GAIN_3G
ASSY:411M43500010
PCB:316M43500010_R02

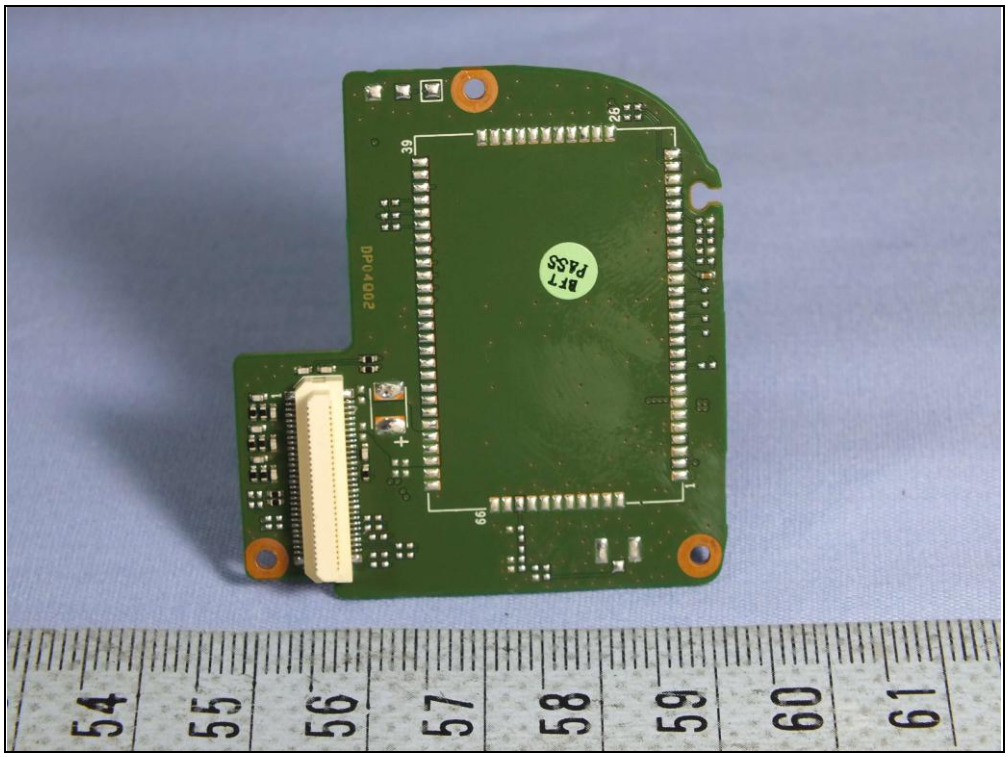
BFT
PASS
DPC4002

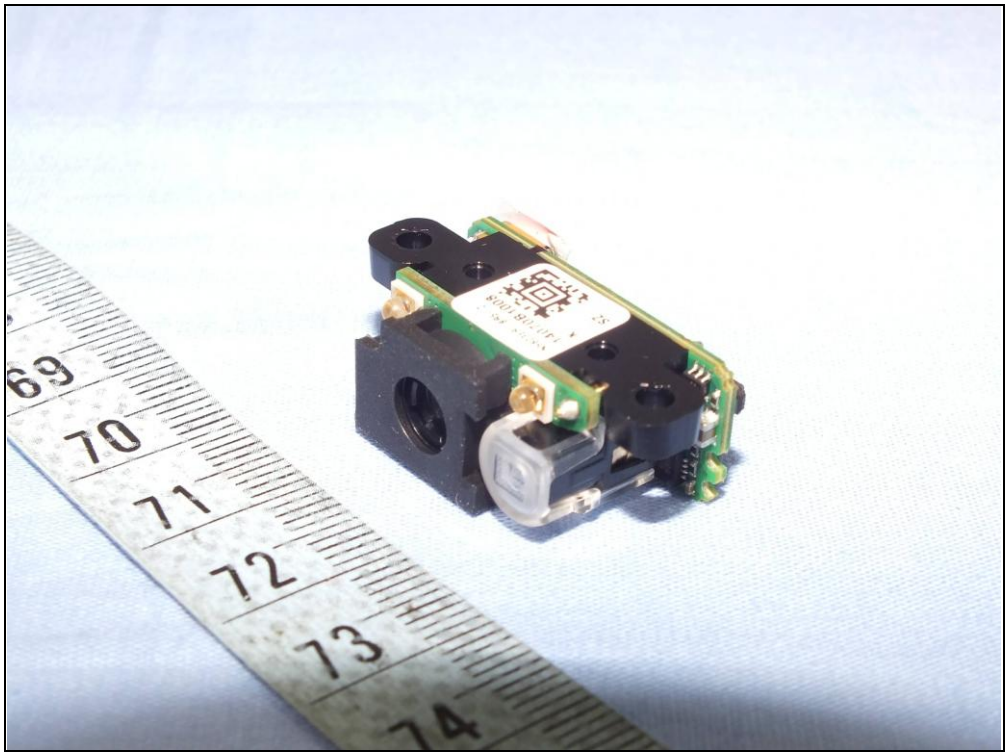
69
70
71
72
73
74

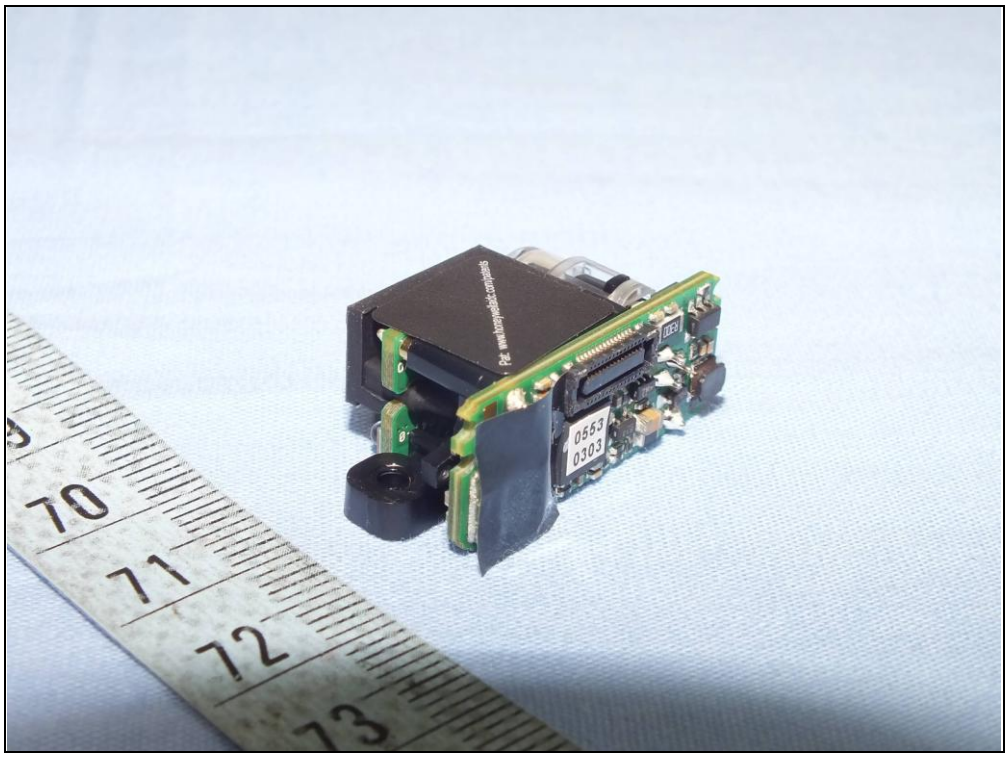
70
71
72
73

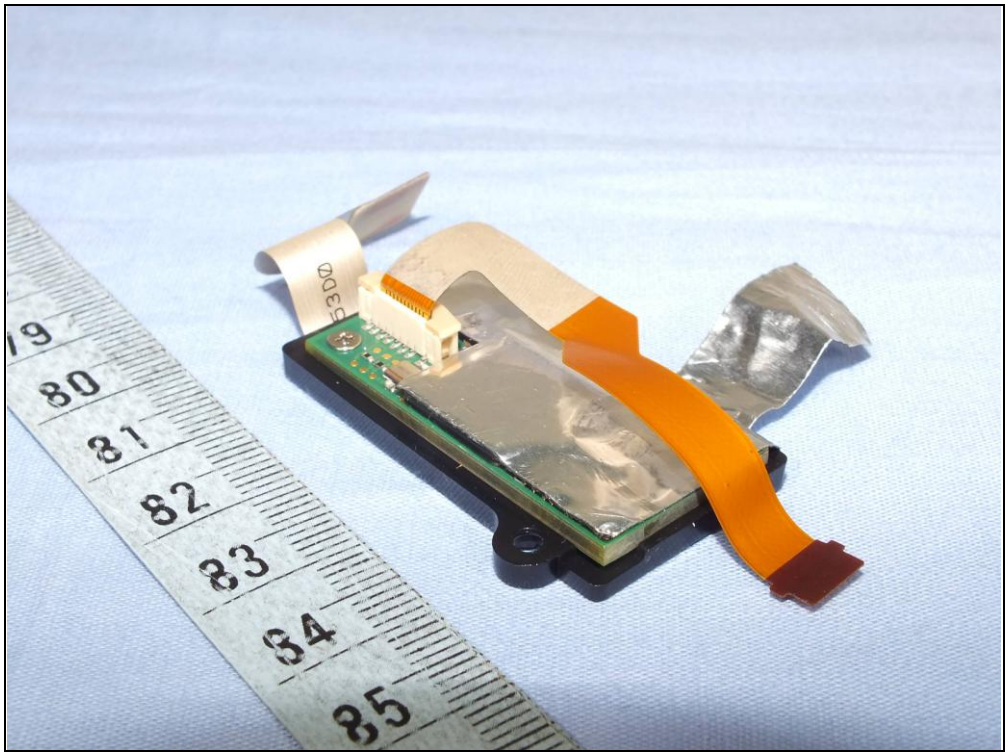
79
80
81
82
83
84
85

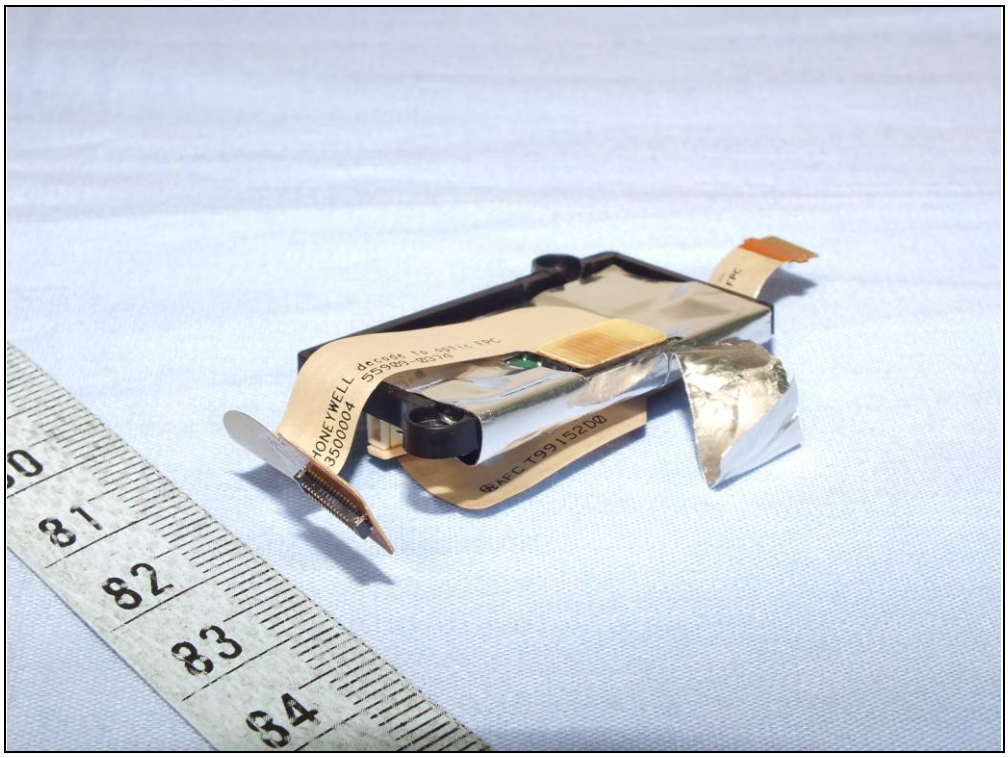
HONEYWELL
3500004
81
82
83
84

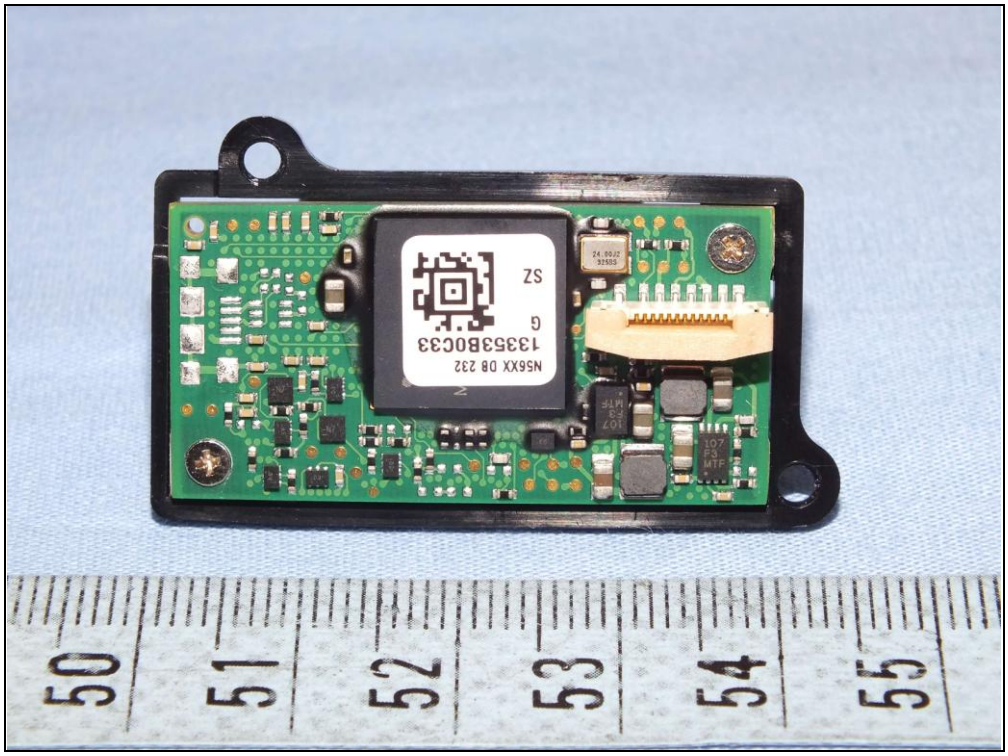
N56XX DB 232
1335380C33
G
SZ

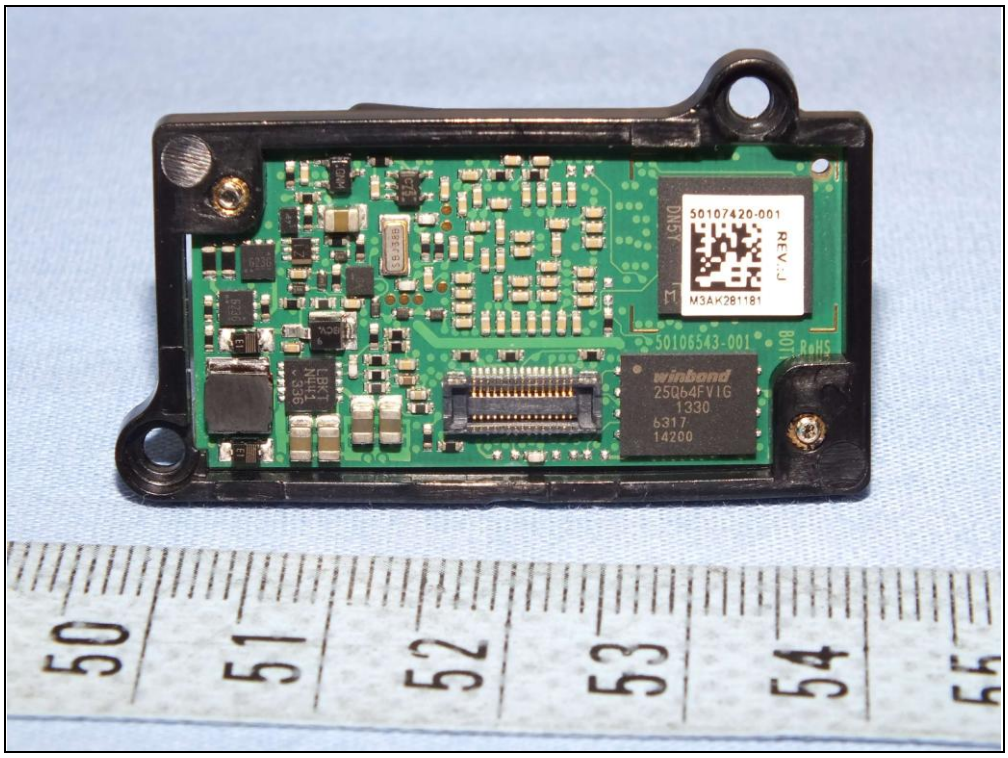
50107420-001
REV:J
M3AK281181
50106543-001
winbond
25Q64FVIG
1330
6317
14200

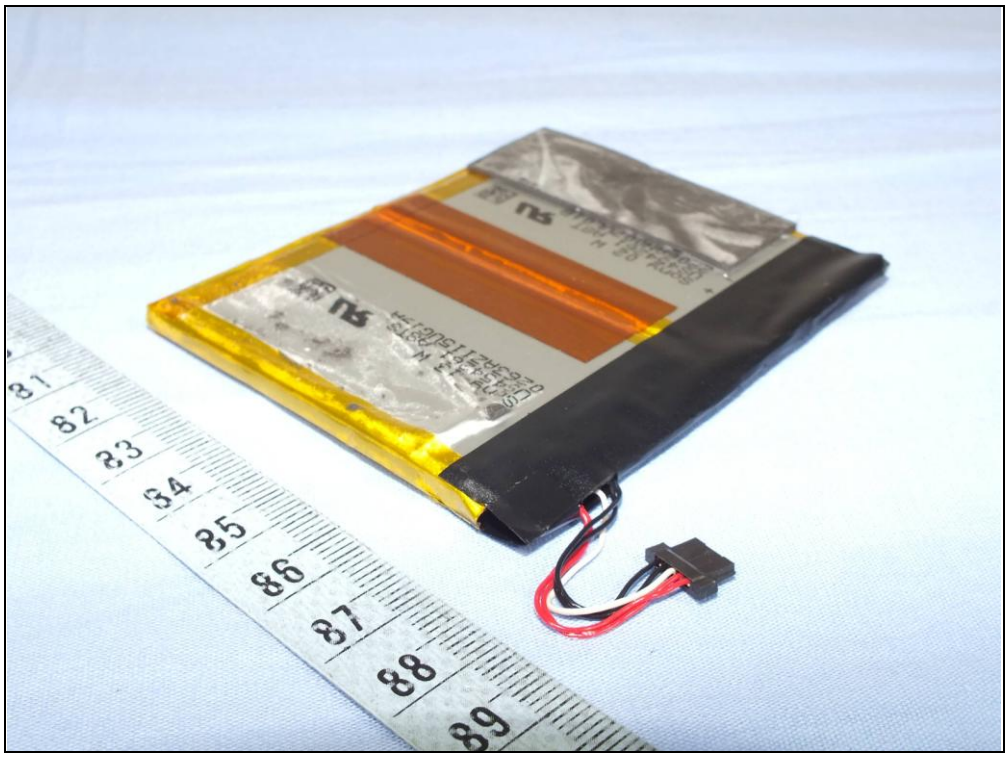

SJS3060
可充電鋰電池組
Li-ion Battery 3.7V 3060mAh 11.3Wh 1ICP5/42/61
型号:BK-N435X-3KBXNX-01
执行标准:GB/T 18287-2000
生产日期:
天宇通訊科技(昆山)有限公司
危険
・火の中に投入したり過熱しないでください。
・分解、改造をしないでください。
・電池の(+)(−)端子をショートさせないでください。
・詳しくは取扱説明書をお読みください。
DANGER
・Never dispose of the battery by incineration and never expose it to heat.
・Never try to take the battery apart or otherwise try to heat.
・For detail,refer to Hardware Manual.
注意事項
・請勿焚燒、拆卸。
・請勿放置在高溫下。
・請使用指定充電器。
危险
・如果更换不当型号的电池会有爆炸的危险。
・严禁投入火中，严禁拆解。
・严禁使输出端短路。
・依据说明书处理使用过的电池。
338040000066
元入商事コーポレーション
廢電池請回收
R33232
Li-ion
中国制造
S/N:0FF1600072803

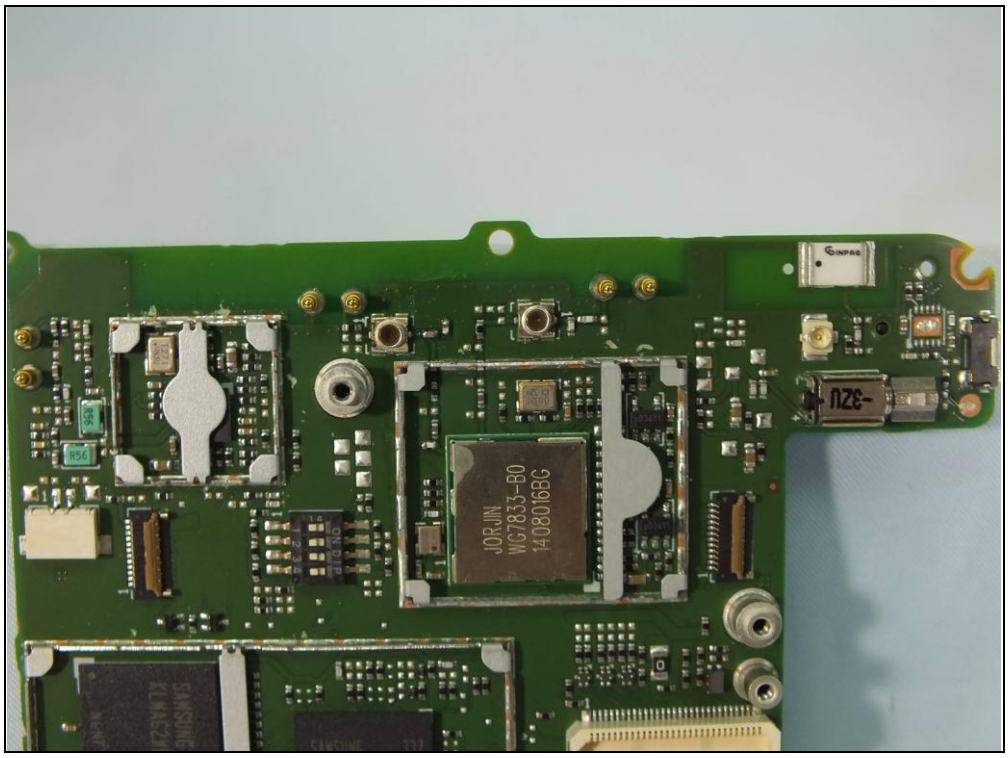
JORJIN
WG7833-B0
1408016BG

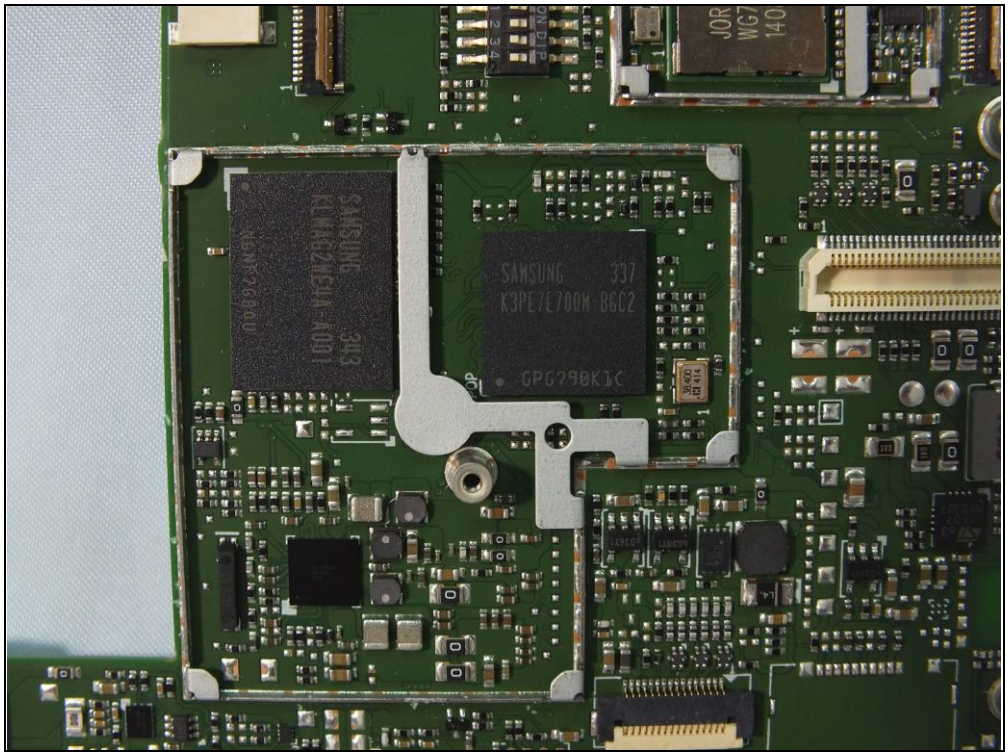
SAMSUNG
KLMAG2WEJA-A001
3H3
K9WR2G08U0
SAMSUNG
337
K3PE7E700M-BGC2
GPG290K1C
JOR
WG7
140