



American Telecommunications Certification Body Inc.  
6731 Whittier Ave, McLean, VA 22101

April 11, 2007

RE: Mitac International Corporation

FCC: P4Q-2007VEN3001

After a review of the submitted information, I have a few comments on the above referenced Application. Depending on your responses, kindly understand there may be additional comments.

- 1) The PC letter mentions that the circuitry change was a new processor. However it appears that much of the circuitry of the device actually appears to be different. Please provide further information as to these various changes and how they can be considered Permissive.

Original Application

New PC Application

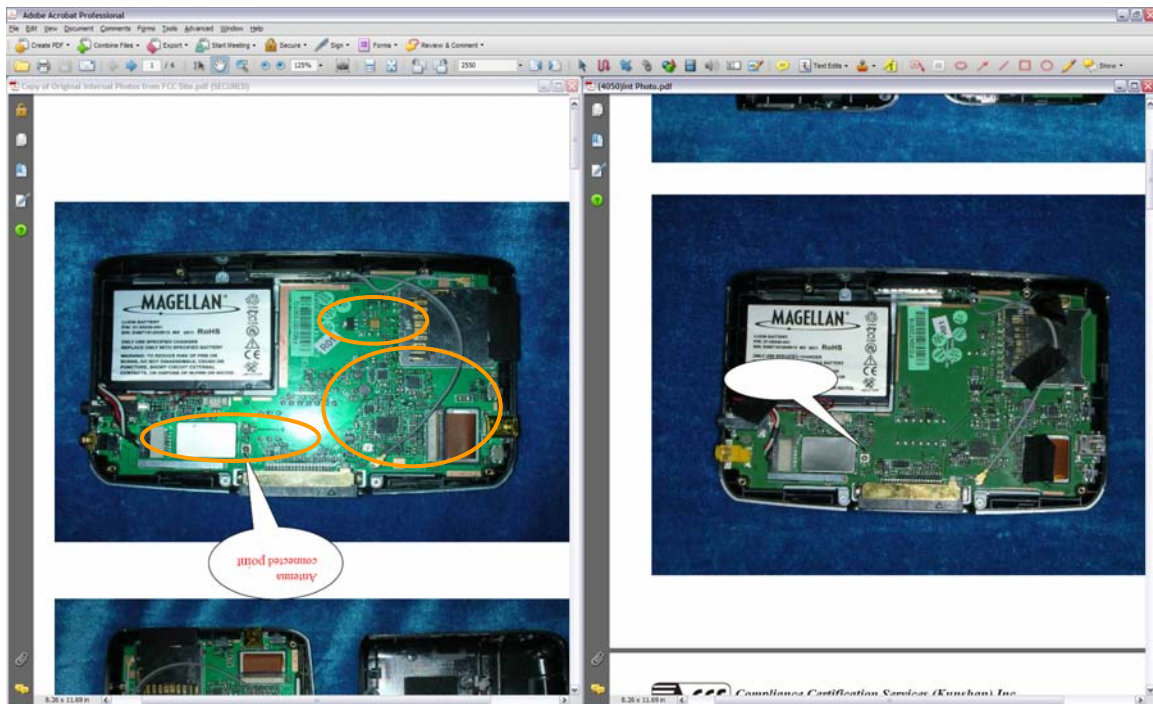

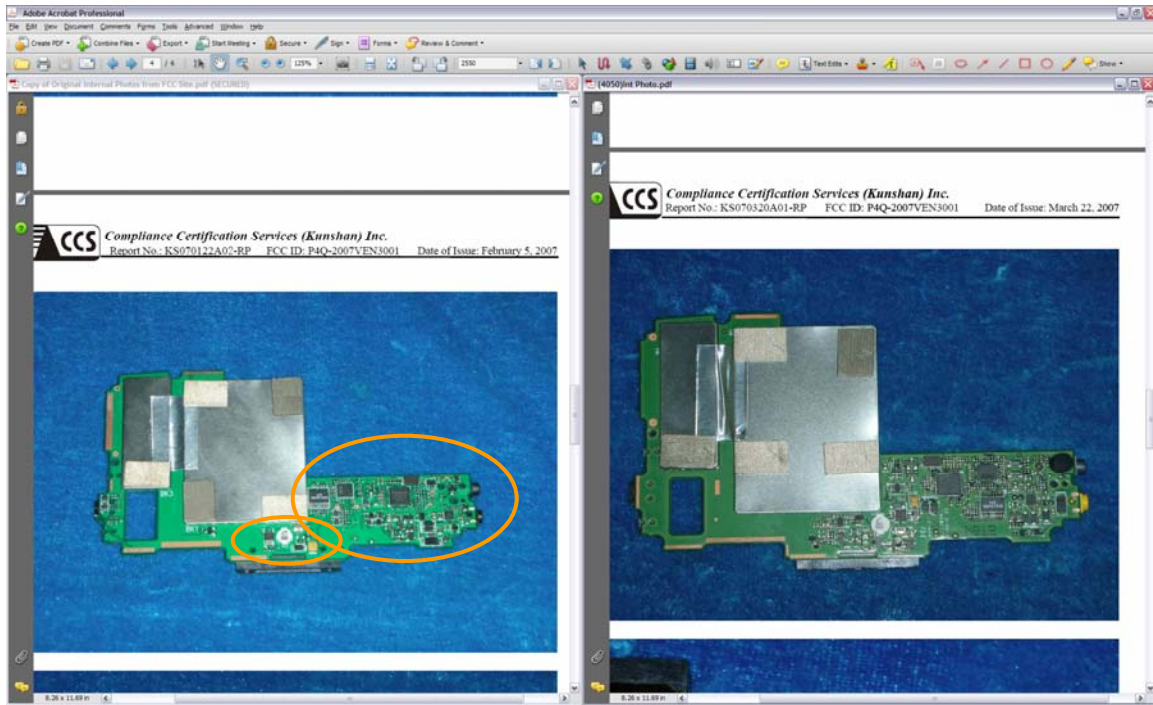

- 2) The labeling provided is too low a resolution to read. Please provide a higher resolution label. Additionally, note that IC requires 3 items on the label, (model, applicant, and Certification No. as Certified). The label does not appear to applicant for this application. Please revise.

Timothy R. Johnson  
Examining Engineer

[mailto: tjohnson@AmericanTCB.com](mailto:tjohnson@AmericanTCB.com)

The items indicated above must be submitted before processing can continue on the above referenced application. Failure to provide the requested information may result in application termination. Correspondence should be considered part of the permanent submission and may be viewed from the Internet after a Grant of Equipment Authorization is issued.

Please do not respond to this correspondence using the email reply button. In order for your response to be processed expeditiously, you must submit your documents through the AmericanTCB.com website. Also, please note that partial responses increase processing time and should not be submitted.

Any questions about the content of this correspondence should be directed to the sender.

FCC Rule	IC Rule	Description of Test	Result	Section
15.247(a)(1)	A8.1 (2)	Hopping Channel Separation	Pass	5.2
15.247(a)(1)(iii)	A8.1 (4)	Number of Hopping Frequency Used	Pass	5.3
15.247(a)(1)	A8.1 (1)	Hopping Channel Bandwidth	Pass	5.4
15.247(a)(1)(iii)	A8.1 (4)	Dwell Time of Each Frequency	Pass	5.5
15.247(b)(1)	A8.4 (2)	Output Power	Pass	5.6
15.247(c)	A8.5	100kHz Bandwidth of Frequency Band Edges	Pass	5.7
15.207	RSS-Gen 7.2.2	Conducted Emission	Pass	5.8
15.209	2.6	Radiated Emission	Pass	5.9
15.203	A8.4 	Antenna Requirement	Pass	5.10