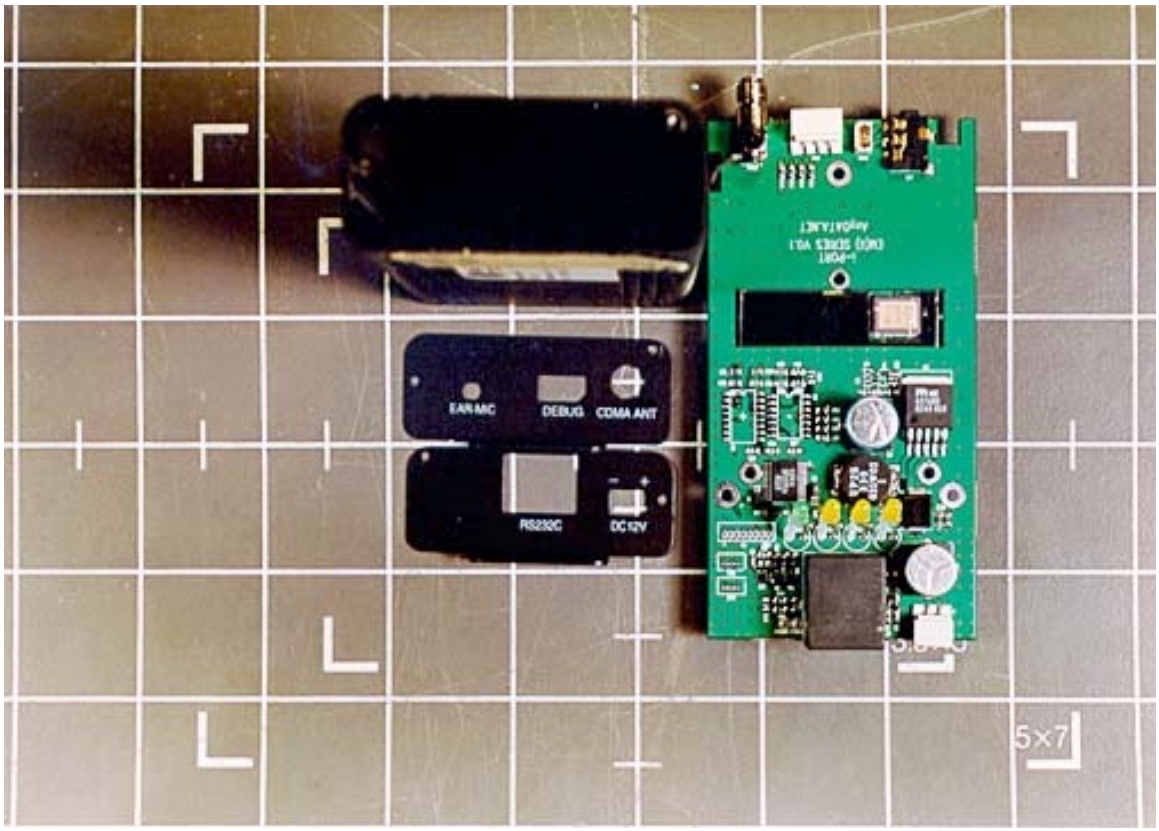
EAR-MIC
DEBUG
CDMA ANT
RS232C
DC12V
i-PORT
EM(B) SERIES V0.1
AnyDATA.NET
5×7

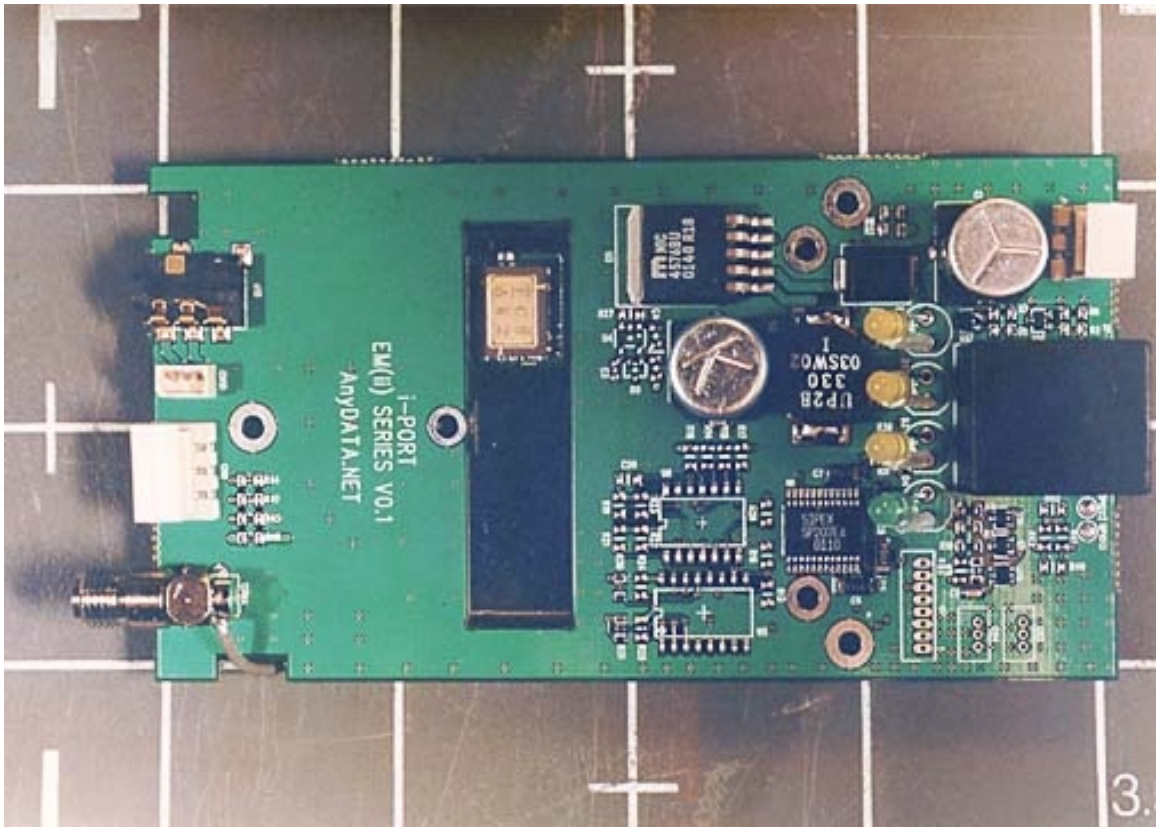
i-PORT
EM(B) SERIES V0.1
AnyDATA.NET
UP28
330
03SW02
1
3.

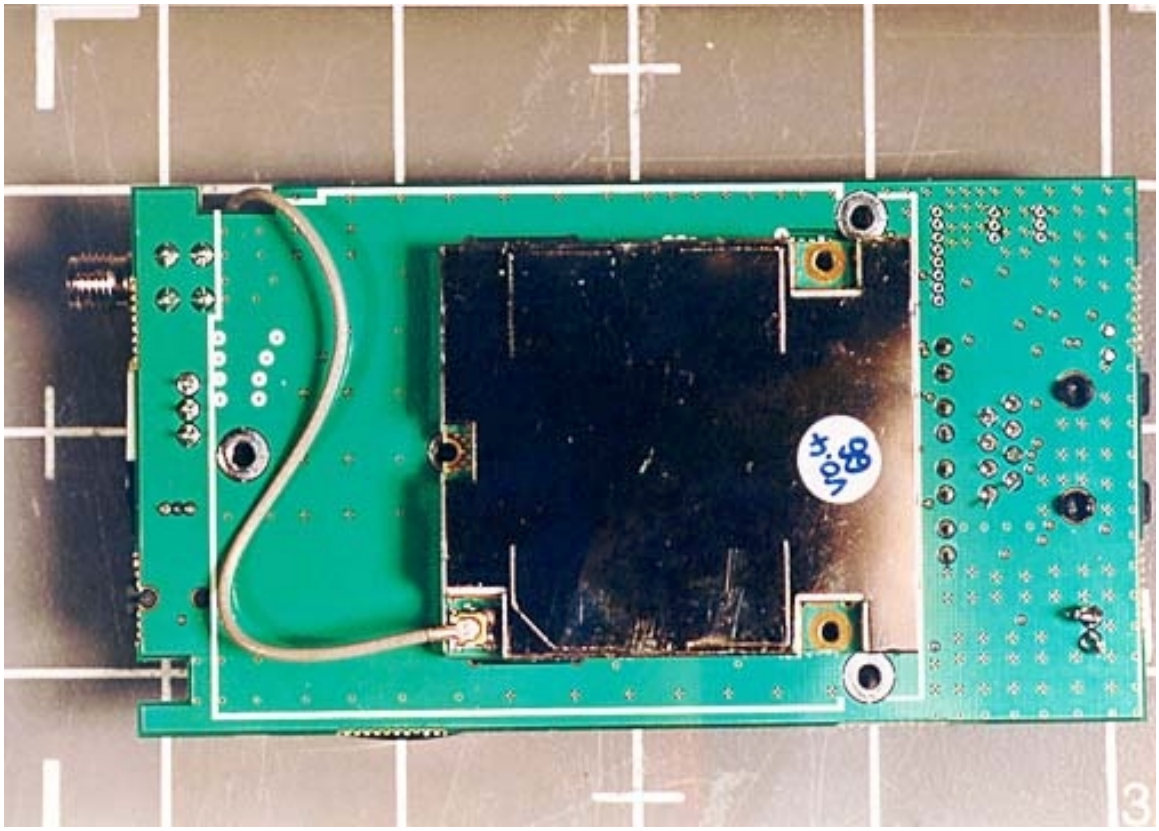

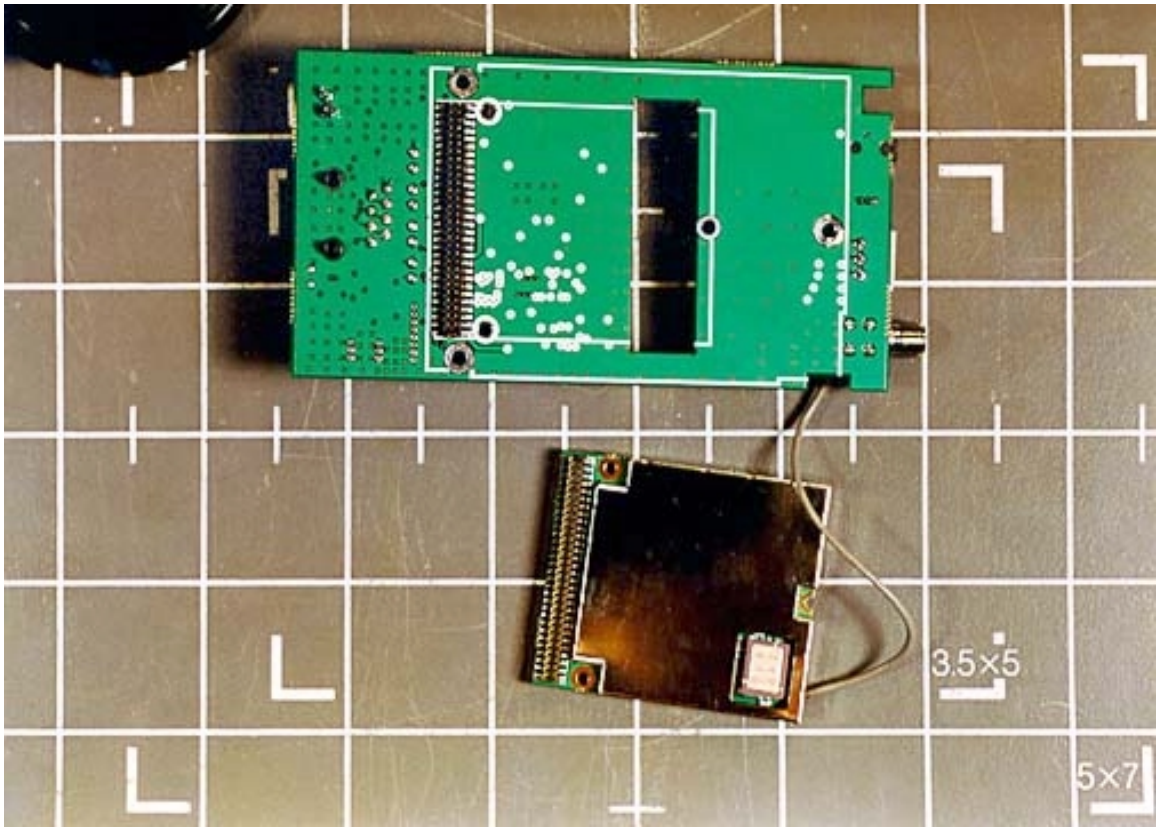
3.5×5
5×7

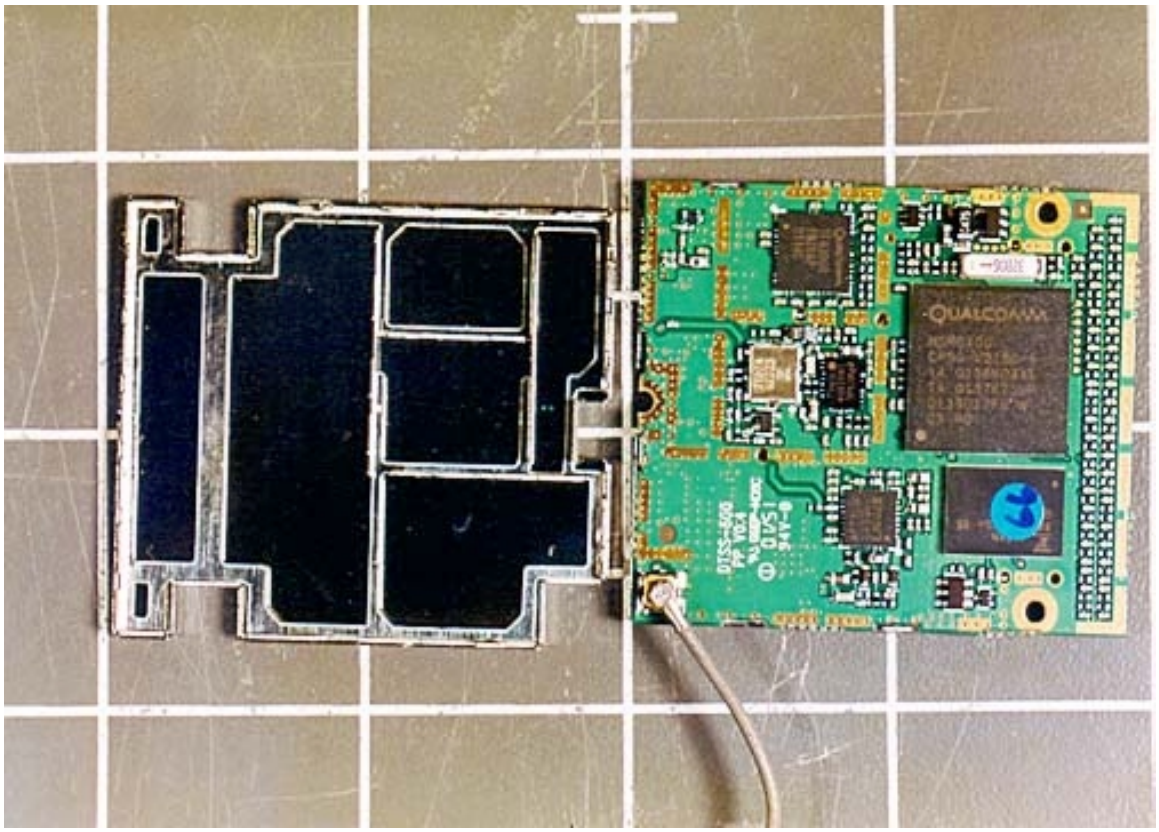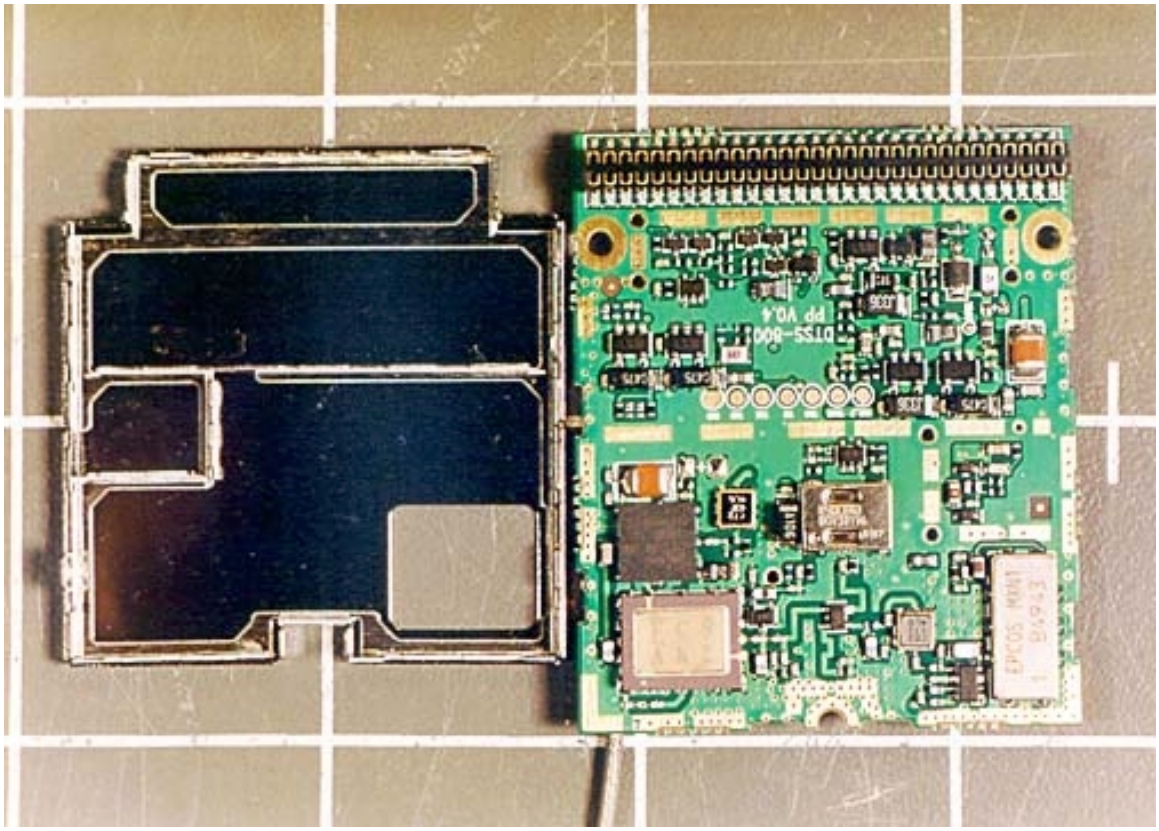
QUALCOMM