



FCC RF EXPOSURE EVALUATION REPORT

APPLICANT : Flaircomm Microelectronics, Inc.

PRODUCT NAME : Bluetooth Module BT5.0

MODEL NAME : FLC-BTM702IQ2C

BRAND NAME : Flairmicro

FCC ID : P4I-BTM702C

STANDARD(S) : 47CFR 2.1091
KDB 447498

ISSUE DATE : 2018-10-16

Reviewed By: Gan Yueming
Gan Yueming (Reviewer)

Approved By: Peng Huarui
Peng Huarui (Supervisor)

NOTE: This document is issued by MORLAB, the test report shall not be reproduced except in full without prior written permission of the company. The test results apply only to the particular sample(s) tested and to the specific tests carried out which is available on request for validation and information confirmed at our website.





DIRECTORY

- 1. Technical Information3
- 1.1. Applicant and Manufacturer Information3
- 1.2. Equipment Under Test (EUT) Description3
- 1.3. Photographs of the EUT4
- 1.4. Identification of all used EUT5
- 1.5. Applied Reference Documents5
- 2. Device Category And RF Exposure Limit6
- 3. Measurement of RF Output Power7
- 4. RF Exposure Evaluation8
- Annex A General Information9

Change History		
Issue	Date	Reason for change
1.0	2018-10-16	First edition



1. Technical Information

Note: Provide by manufacturer.

1.1. Applicant and Manufacturer Information

Applicant:	Flaircomm Microelectronics, Inc.
Applicant Address:	7F, Guomai Building, 116 East JiangBin Ave, Fuzhou, Fujian, China
Manufacturer:	Flaircomm Microelectronics, Inc.
Manufacturer Address:	7F, Guomai Building, 116 East JiangBin Ave, Fuzhou, Fujian, China

1.2. Equipment Under Test (EUT) Description

EUT Type:	Bluetooth Module BT5.0
Hardware Version:	V1.0
Software Version:	V1.0
Frequency Bands:	Bluetooth: 2402MHz-2480MHz
Modulation Mode:	Bluetooth (BDR+EDR): GFSK, $\pi/4$ -DQPSK, 8-DPSK Bluetooth BLE: GFSK
Antenna Type:	PCB Antenna
Antenna Gain:	0dBi

1.3. Photographs of the EUT

1. EUT Top View

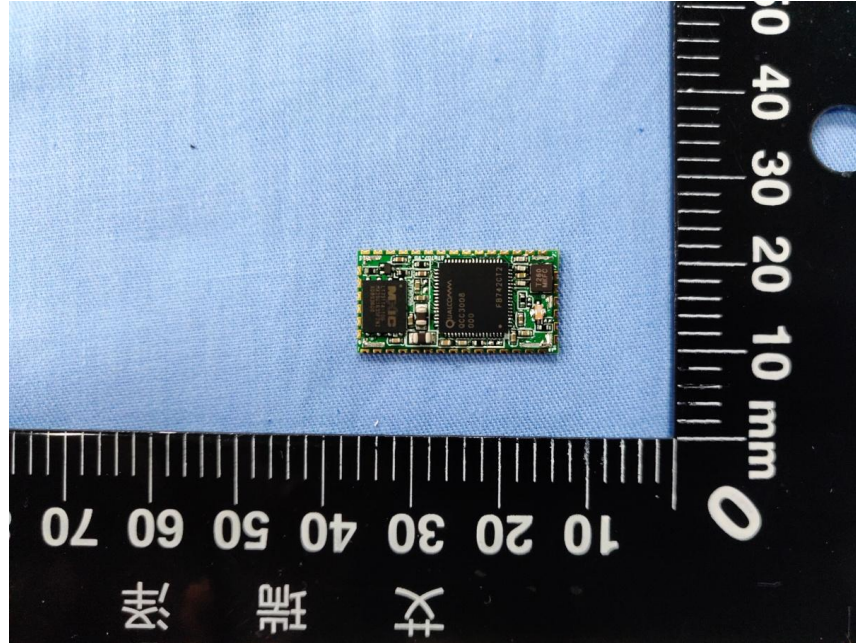

2. EUT Bottom View

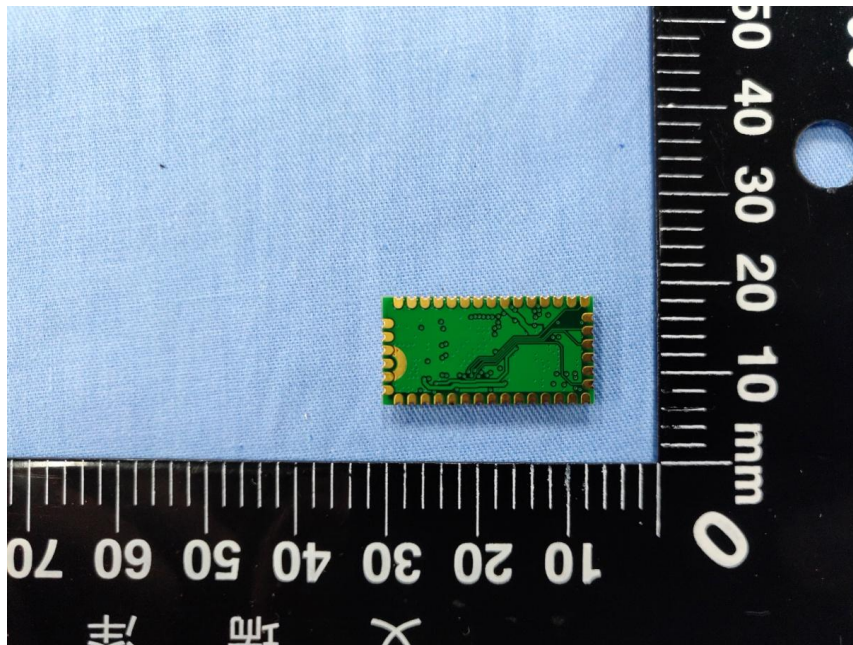



1.4. Identification of all used EUT

The EUT identity consists of numerical and letter characters, the letter character indicates the test sample, and the following two numerical characters indicate the software version of the test sample.

EUT Identity	Hardware Version	Software Version
1#	V1.0	V1.0

1.5. Applied Reference Documents

Leading reference documents for testing:

No.	Identity	Document Title
1	47 CFR§2.1091	Radio frequency Radiation Exposure Evaluation: mobile devices
2	KDB 447498 D01v06	General RF Exposure Guidance



2. Device Category And RF Exposure Limit

Per user manual, Based on 47CFR 2.1091, this device belongs to mobile device category with General Population/Uncontrolled exposure.

Mobile Devices:

47CFR 2.1091(b)

For purposes of this section, a mobile device is defined as a transmitting device designed to be used in other than fixed locations and to generally be used in such a way that a separation distance of at least 20 centimeters is normally maintained between the transmitter's radiating structure(s) and the body of the user or nearby persons. In this context, the term "fixed location" means that the device is physically secured at one location and is not able to be easily moved to another location. Transmitting devices designed to be used by consumers or workers that can be easily re-located, such as wireless devices associated with a personal computer, are considered to be mobile devices if they meet the 20 centimeter separation requirement.

GENERAL POPULATION / UNCONTROLLED EXPOSURE

The general population/uncontrolled exposure limits are applicable to situations in which the general public may be exposed or in which persons who are exposed as a consequence of their employment may not be made fully aware of the potential for exposure or cannot exercise control over their exposure. Members of the general public would come under this category when exposure is not employment-related; for example, in the case of a wireless transmitter that exposes persons in its vicinity. Warning labels placed on low-power consumer devices such as cellular telephones are not considered sufficient to allow the device to be considered under the occupational/controlled category, and the general population/uncontrolled exposure limits apply to these devices.

TABLE 1—LIMITS FOR MAXIMUM PERMISSIBLE EXPOSURE (MPE)

Frequency range (MHz)	Electric field strength (V/m)	Magnetic field strength (A/m)	Power density (mW/cm ²)	Averaging time (minutes)
(B) Limits for General Population/Uncontrolled Exposure				
0.3-1.34	614	1.63	*(100)	30
1.34-30	824/f	2.19/f	*(180/f ²)	30
30-300	27.5	0.073	0.2	30
300-1500	-	-	f/1500	30
1500-100,000	-	-	1.0	30

f = frequency in MHz

* = Plane-wave equivalent power density

3. Measurement of RF Output Power

<Bluetooth output Power>

Mode	Channel	Frequency (MHz)	Peak power (dBm)		
			1Mbps	2Mbps	3Mbps
BR / EDR	CH 00	2402	6.98	4.78	5.14
	CH 39	2441	8.58	6.61	6.95
	CH 78	2480	8.80	6.72	7.08
Tune-up Limit			9.50	7.50	7.50

Mode	Channel	Frequency (MHz)	Peak power (dBm)
			GFSK
LE	CH 00	2402	8.74
	CH 19	2440	9.76
	CH 39	2480	10.21
Tune-up Limit			10.50

Note: According to KDB 447498, maximum source-based time-average power including tune-up limit will be used for calculating MPE.



4. RF Exposure Evaluation

Standalone transmission MPE evaluation

Bands	Frequency (MHz)	Maximum Tune-up Limit (dBm)	Antenna Gain (dBi)	EIRP (mW)	Power density (mW/cm ²)	Limit for MPE (mW/cm ²)
Bluetooth	2480	10.50	0	11.22	0.002	1.0

Note:

MPE calculation method

$$\text{Power Density} = \text{EIRP}/4\pi R^2$$

Where: $\text{EIRP} = P+G$

P = Output Power (dBm)

G = Antenna Gain (dBi)

R = Separation Distance (20cm)



Annex A General Information

1. Identification of the Responsible Testing Laboratory

Company Name:	Shenzhen Morlab Communications Technology Co., Ltd.
Department:	Morlab Laboratory
Address:	FL.3, Building A, FeiYang Science Park, No.8 LongChang Road, Block 67, BaoAn District, ShenZhen, GuangDong Province, P. R. China
Responsible Test Lab Manager:	Mr. Su Feng
Telephone:	+86 755 36698555
Facsimile:	+86 755 36698525

2. Identification of the Responsible Testing Location

Name:	Shenzhen Morlab Communications Technology Co., Ltd. Morlab Laboratory
Address:	FL.3, Building A, FeiYang Science Park, No.8 LongChang Road, Block 67, BaoAn District, ShenZhen, GuangDong Province, P. R. China

————— END OF REPORT —————