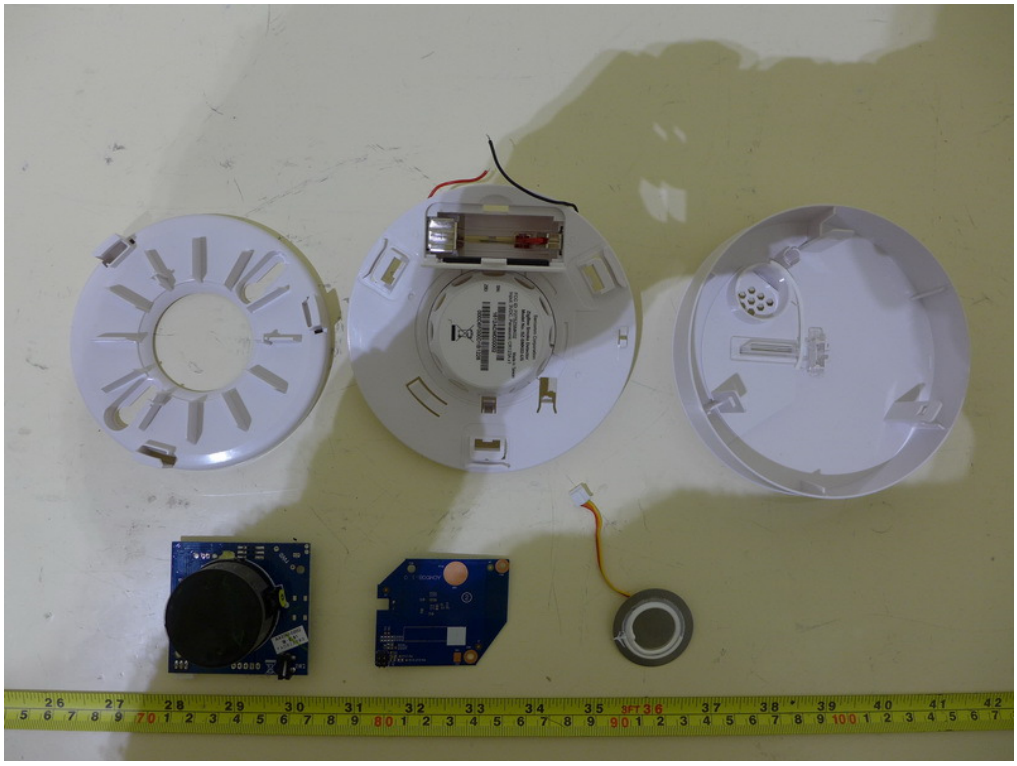

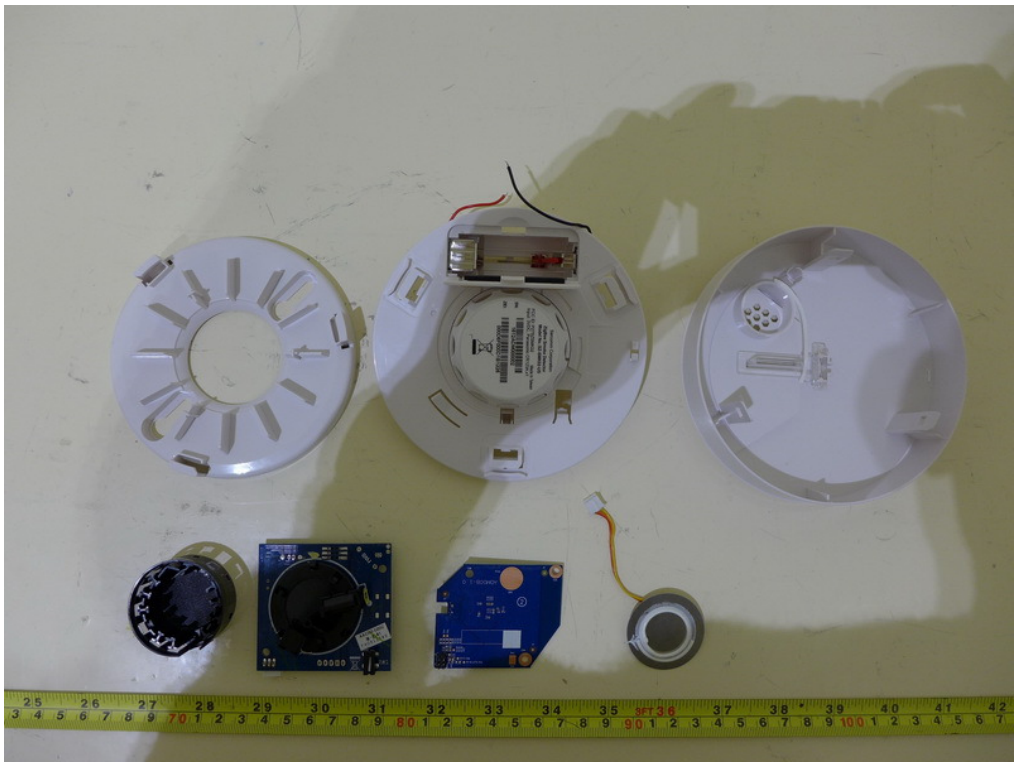

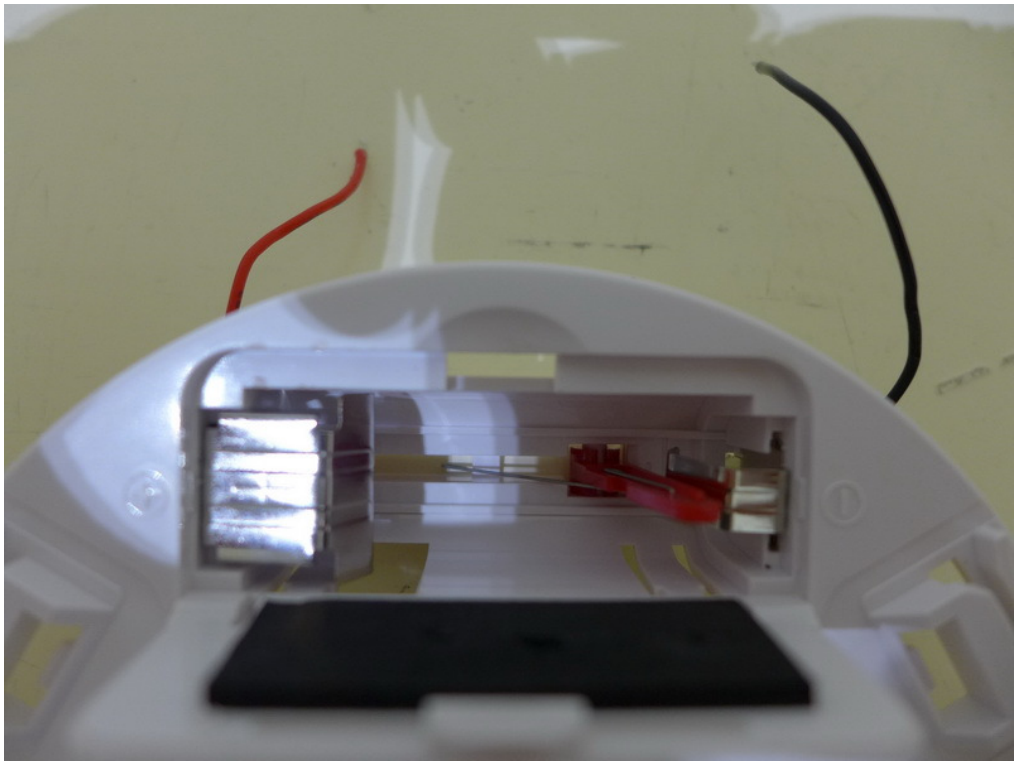

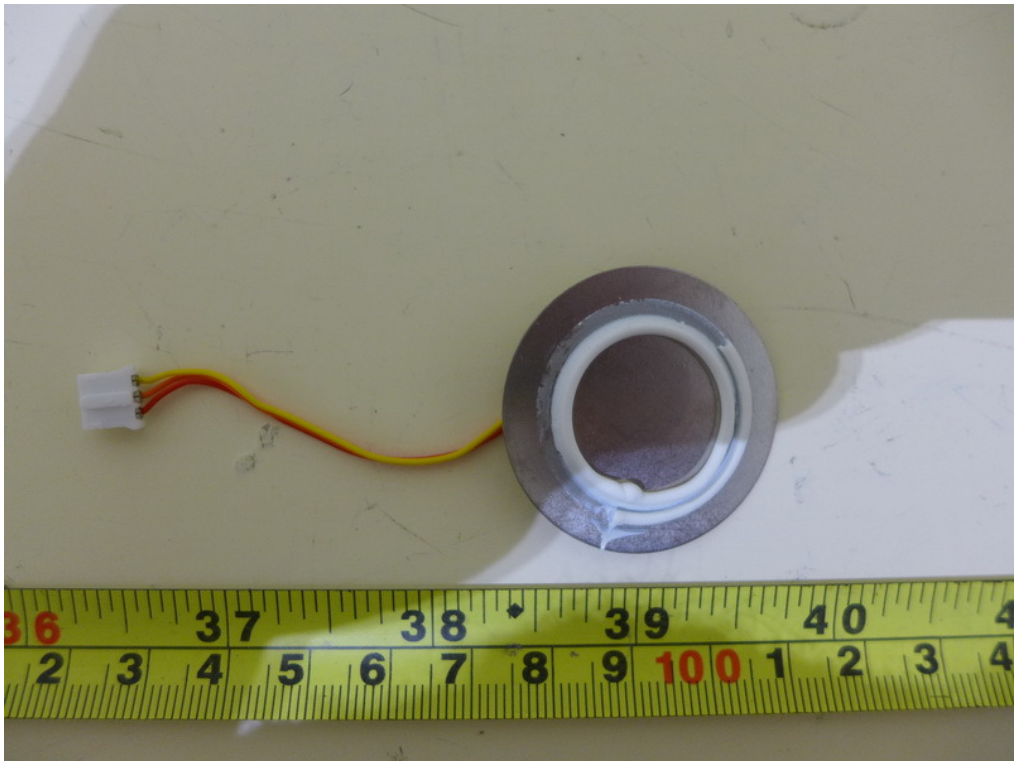

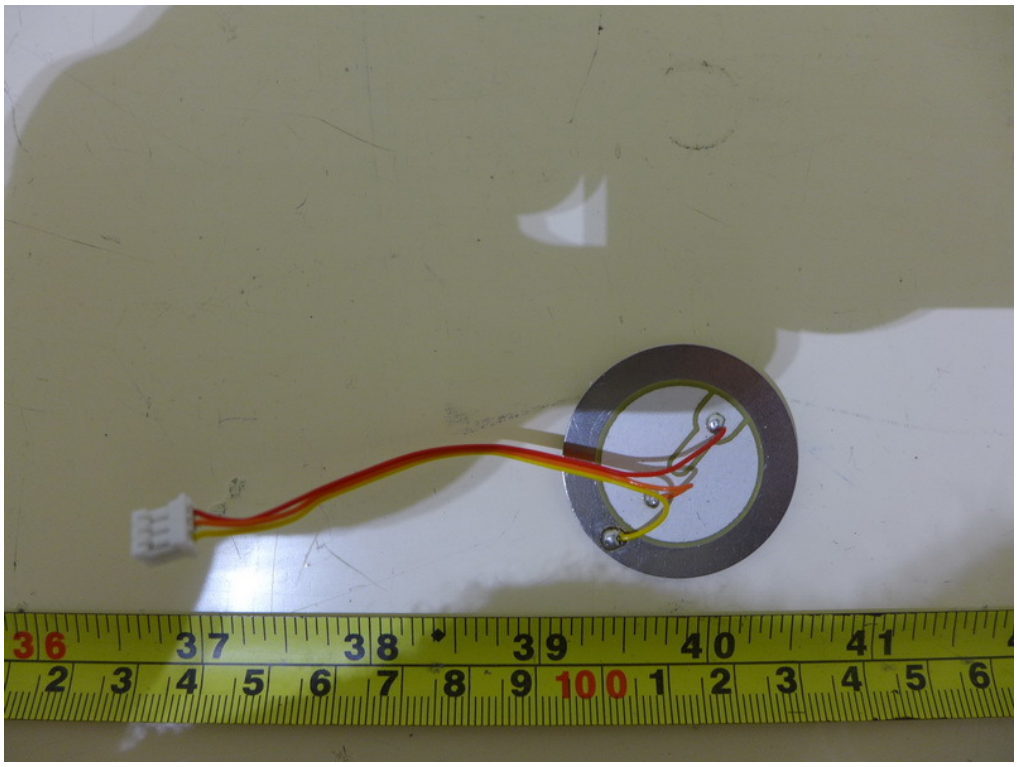

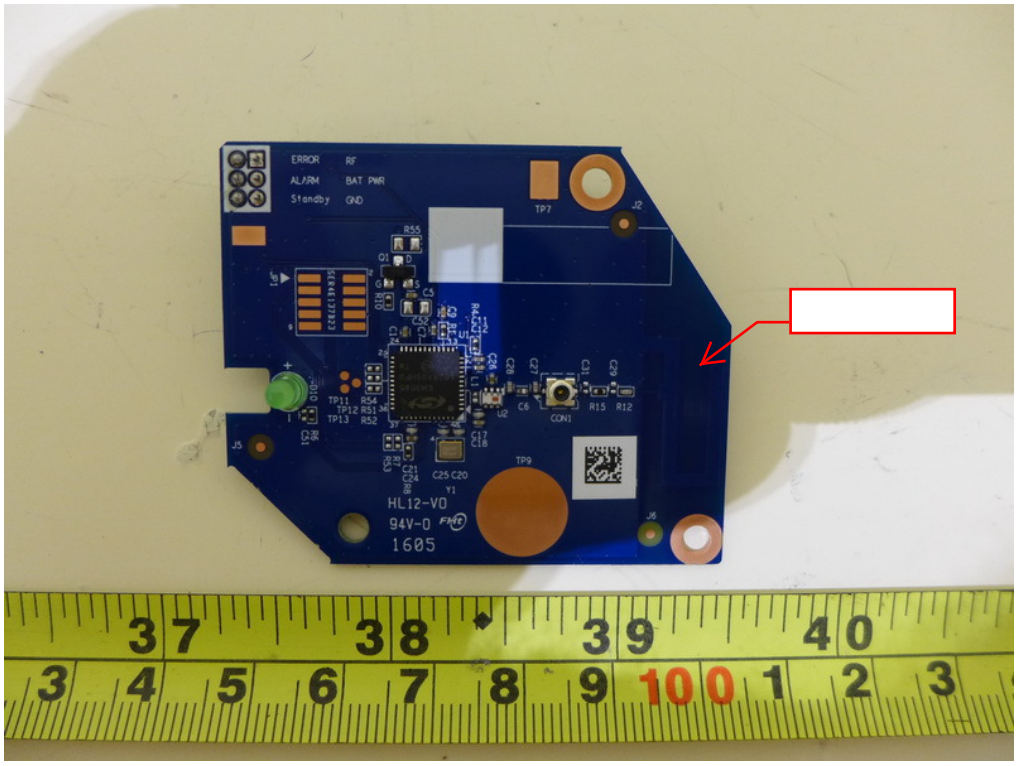
ERROR
ALARM
Standby
RF
BAT PWR
GND
HL12-V0
94V-0
1605

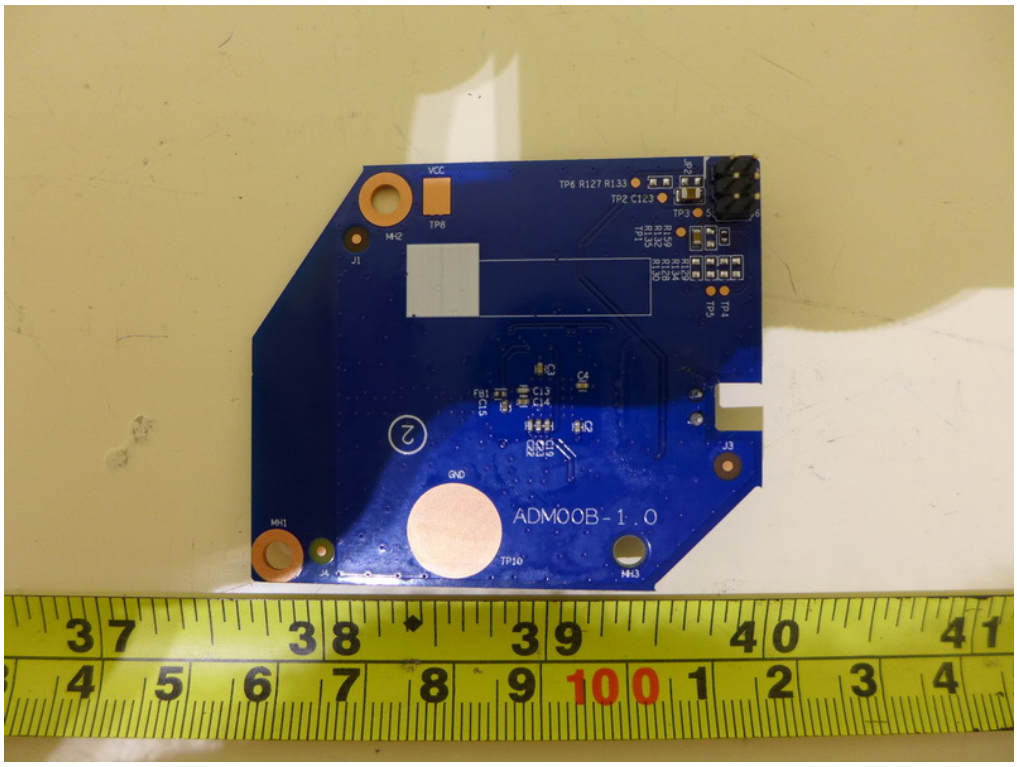
VCC
GND
ADM00B-1.0

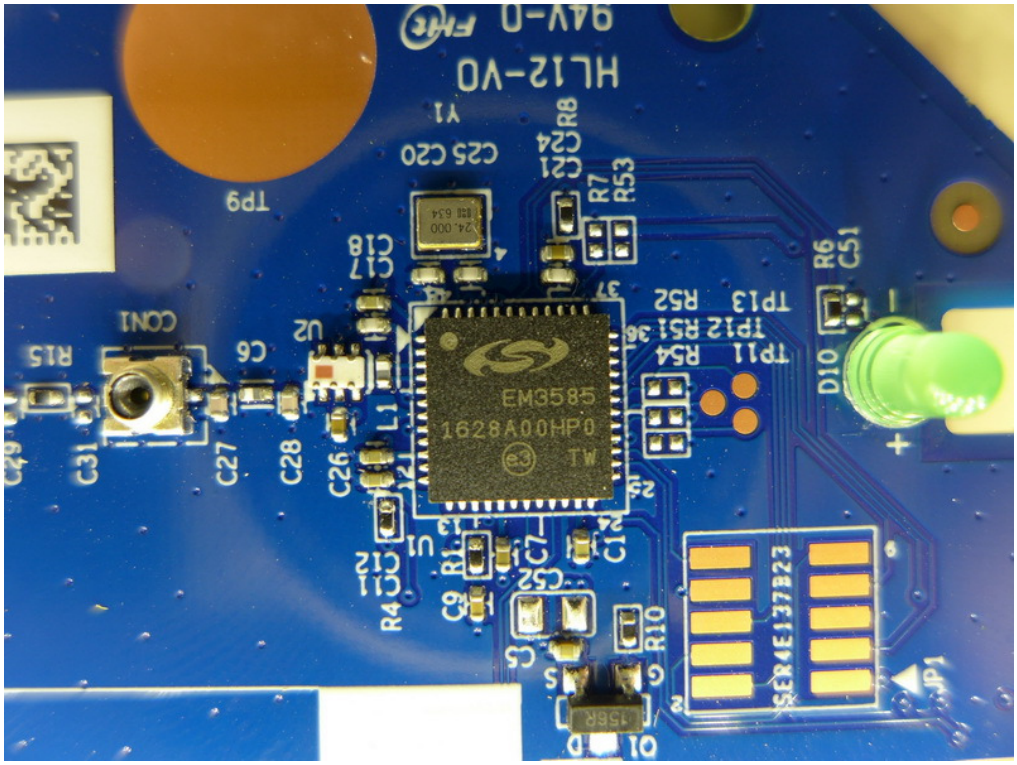
HL12-V0
94V-0
EM3585
1628A00HP0
TW
TP9
CON1
R15
C6
U2
C31
C27
C28
C26
L1
C17
C18
C25 C20
C21
C24
R8
R7
R53
R6
C51
TP13
TP12
TP11
R52
R51
R54
D10
C12
C11
R4
C9
R1
C7
C52
C1
C5
R10
SER4E137B23
JP1
Y1

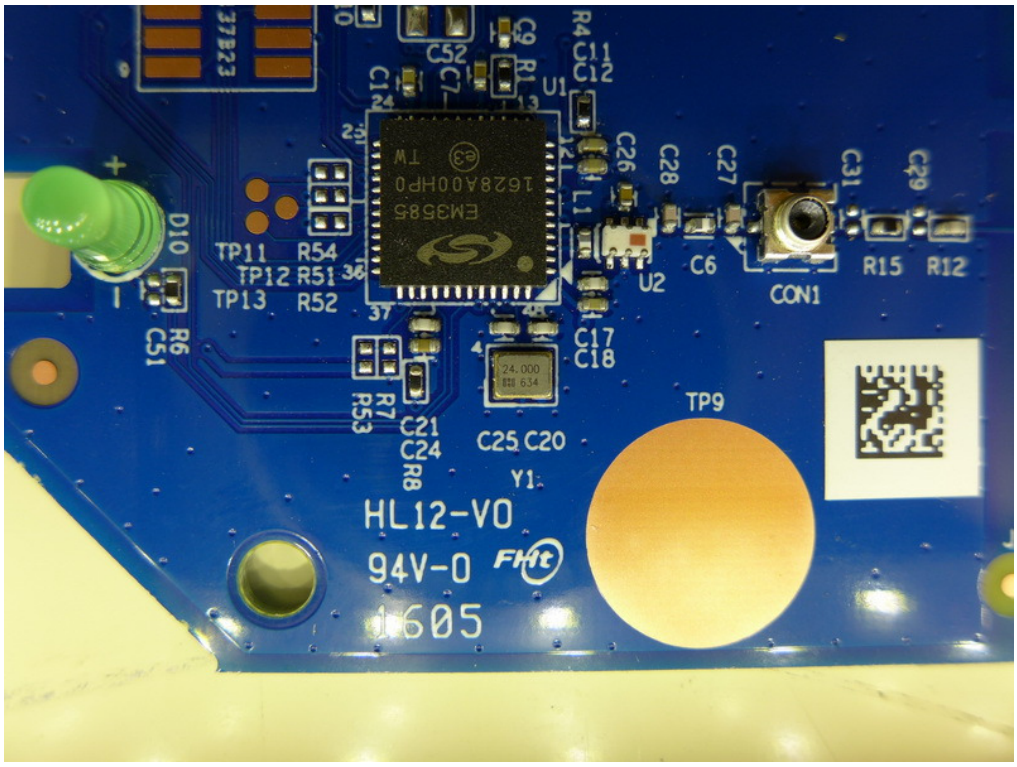
EM3585
1628A00HP0
TW
TP11
TP12
TP13
R54
R51
R52
D10
R6
C51
C52
C9
R1
C7
C1
C11
C12
R4
U1
C26
C28
C27
C31
C29
L1
U2
C6
CON1
R15
R12
C17
C18
R7
R53
C21
C24
R8
C25 C20
Y1
TP9
HL12-V0
94V-0
1605

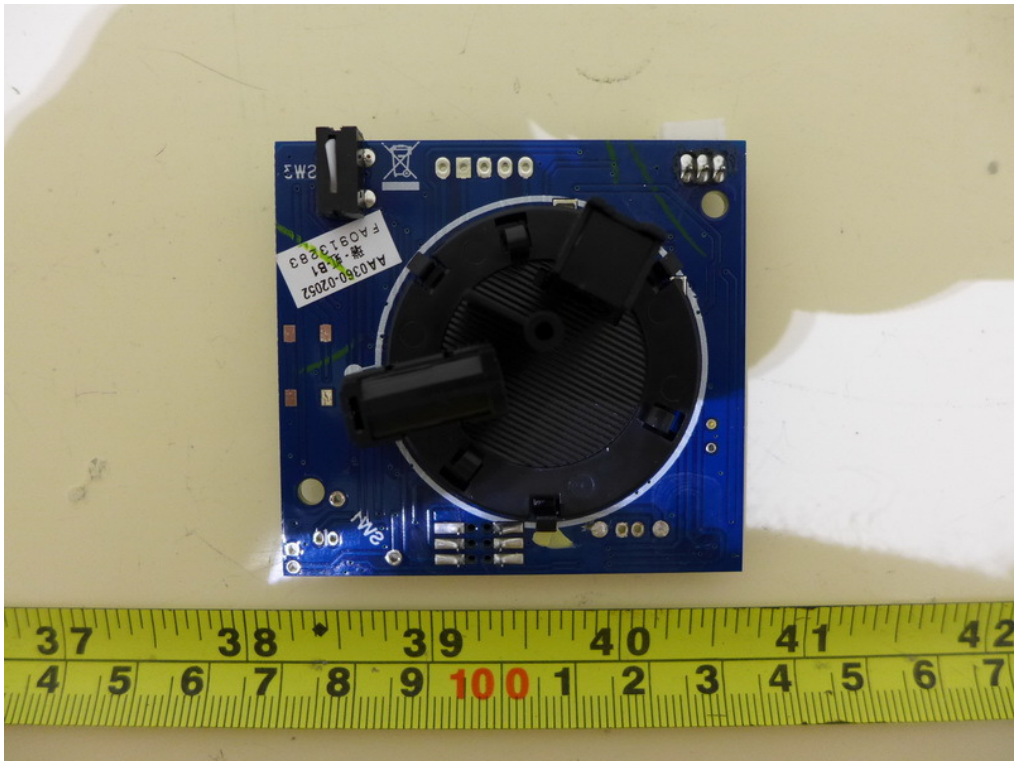

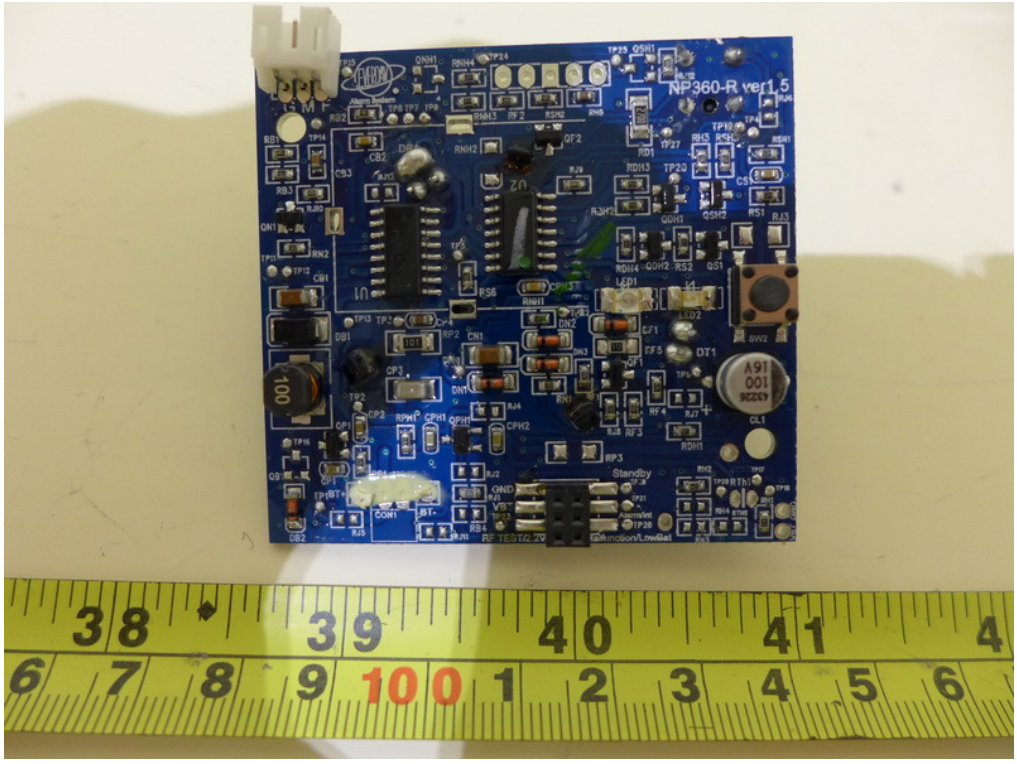
NP360-R ver1.5