APPENDIX G

: INTERNAL PHOTOGRAPHS

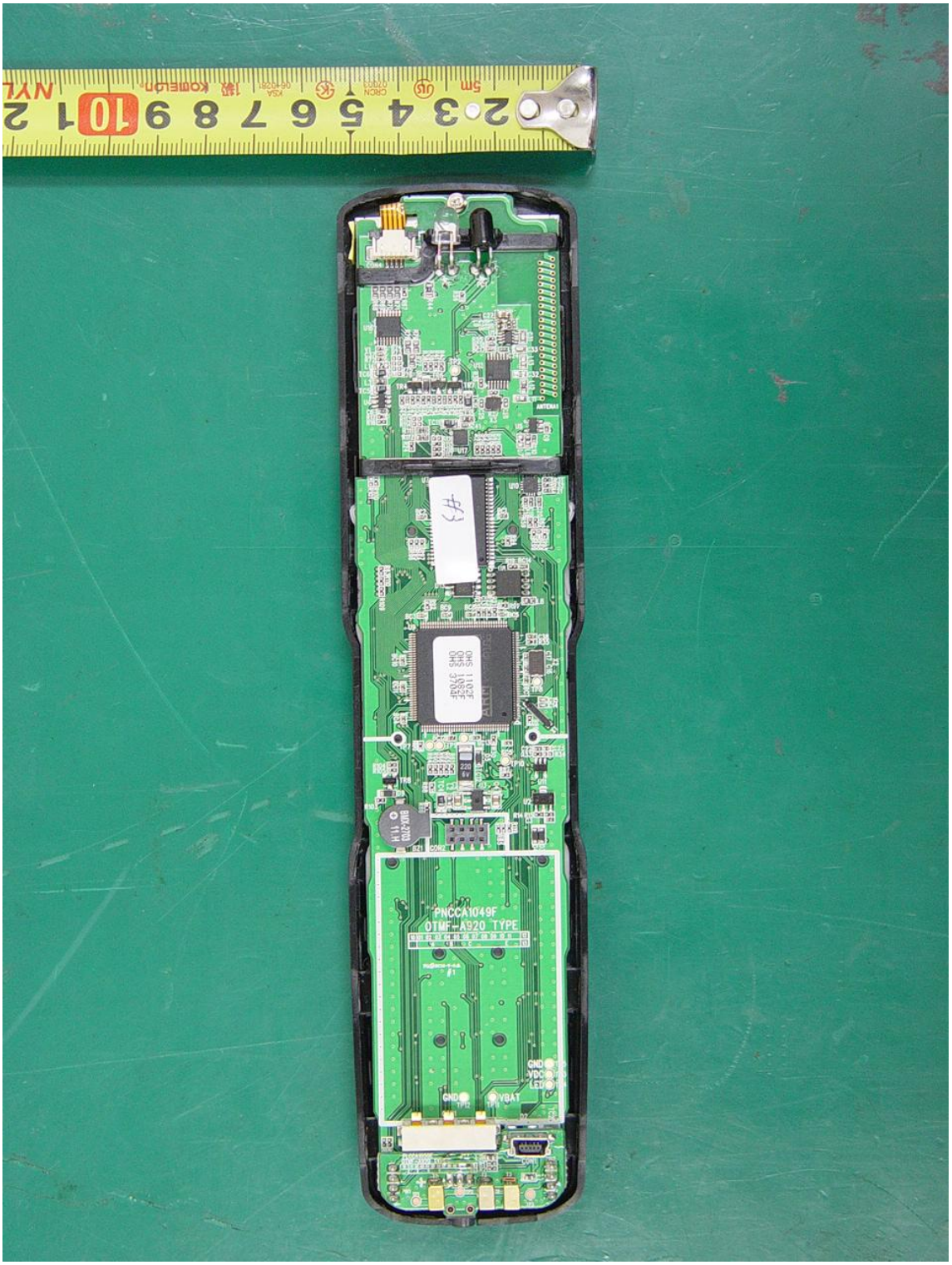
PNCCA1049F
OTMF-A920 TYPE
GND
VBAT
#3

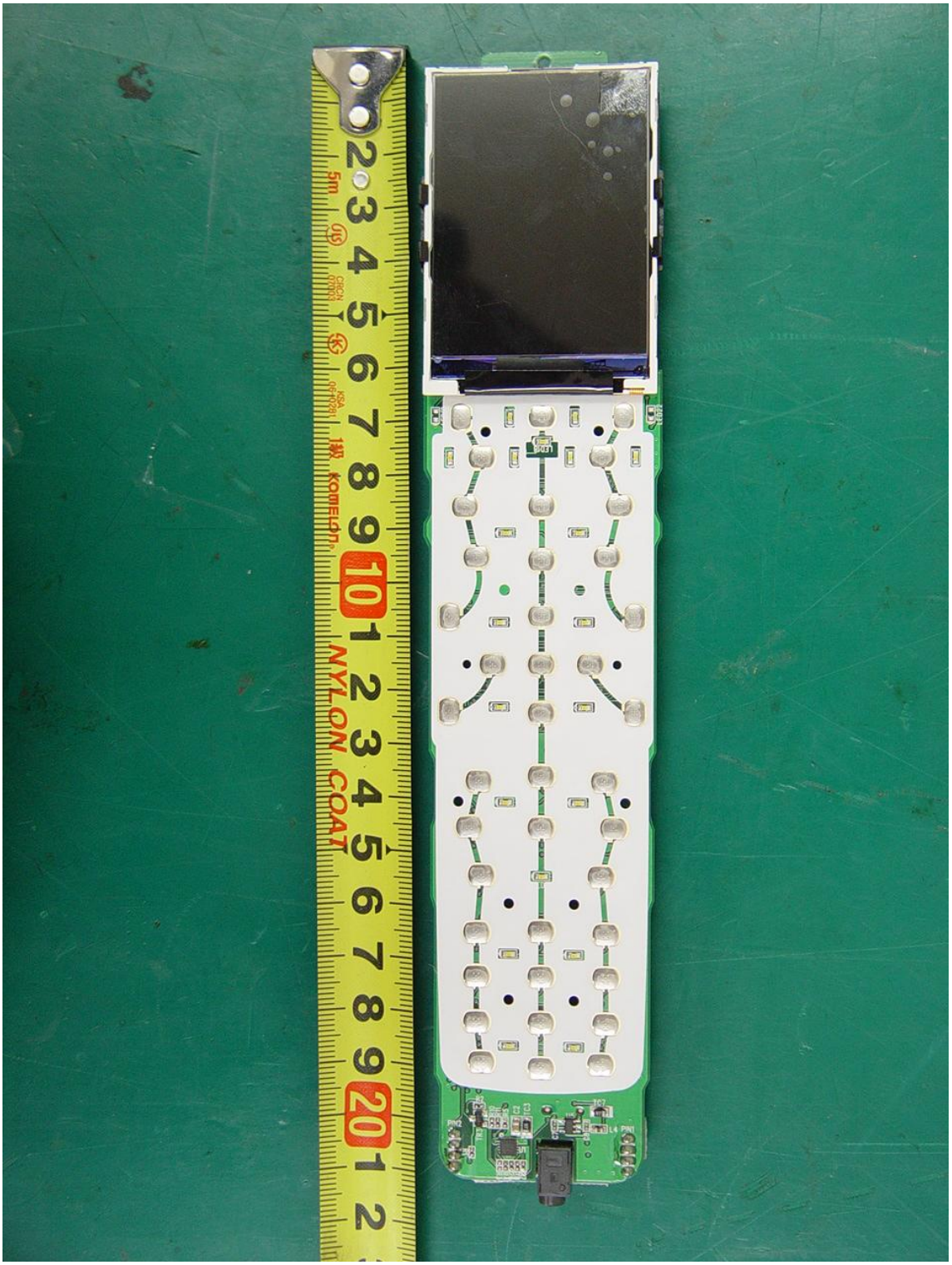
NYLON COAT

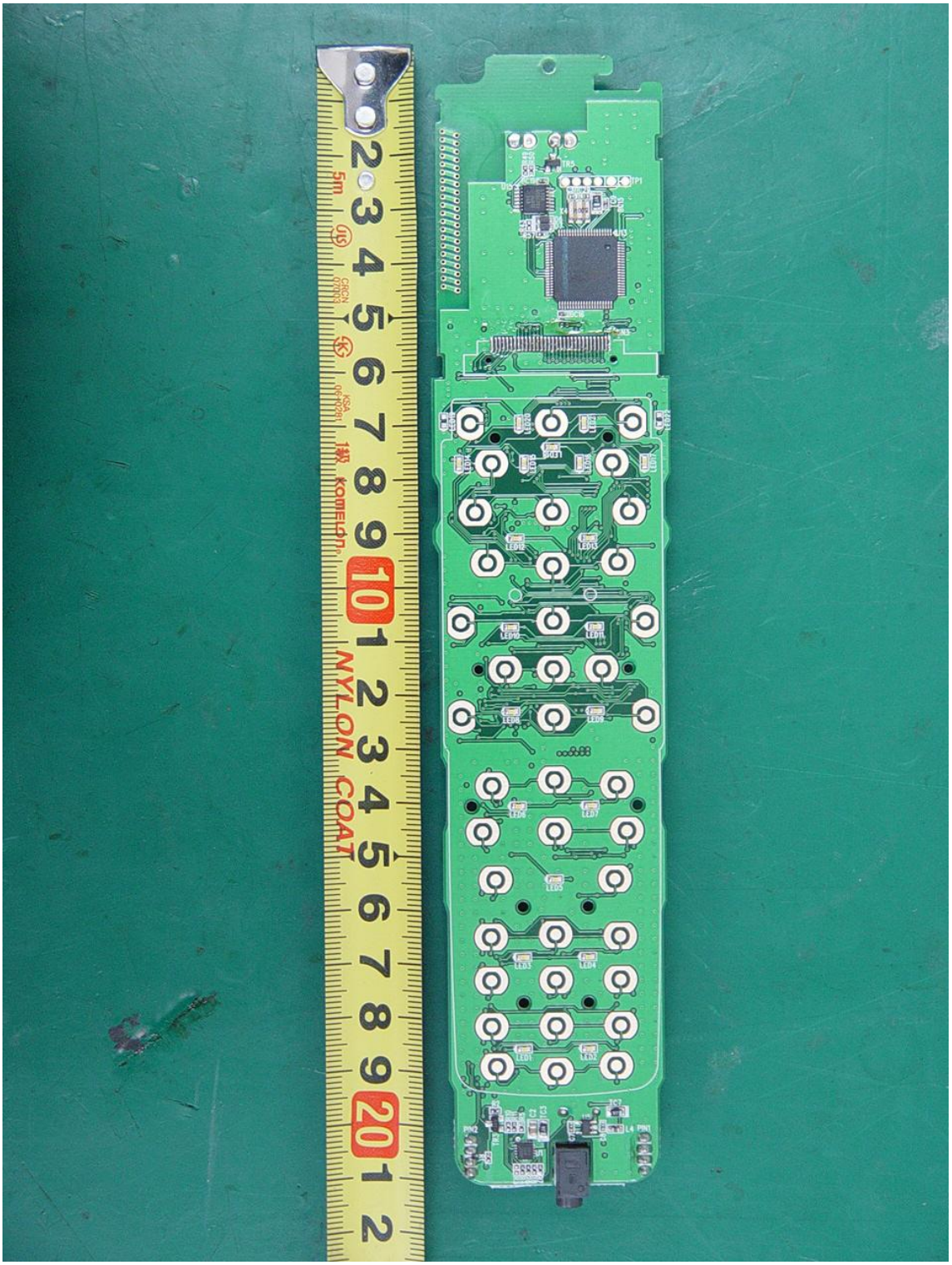
NYLON COAT

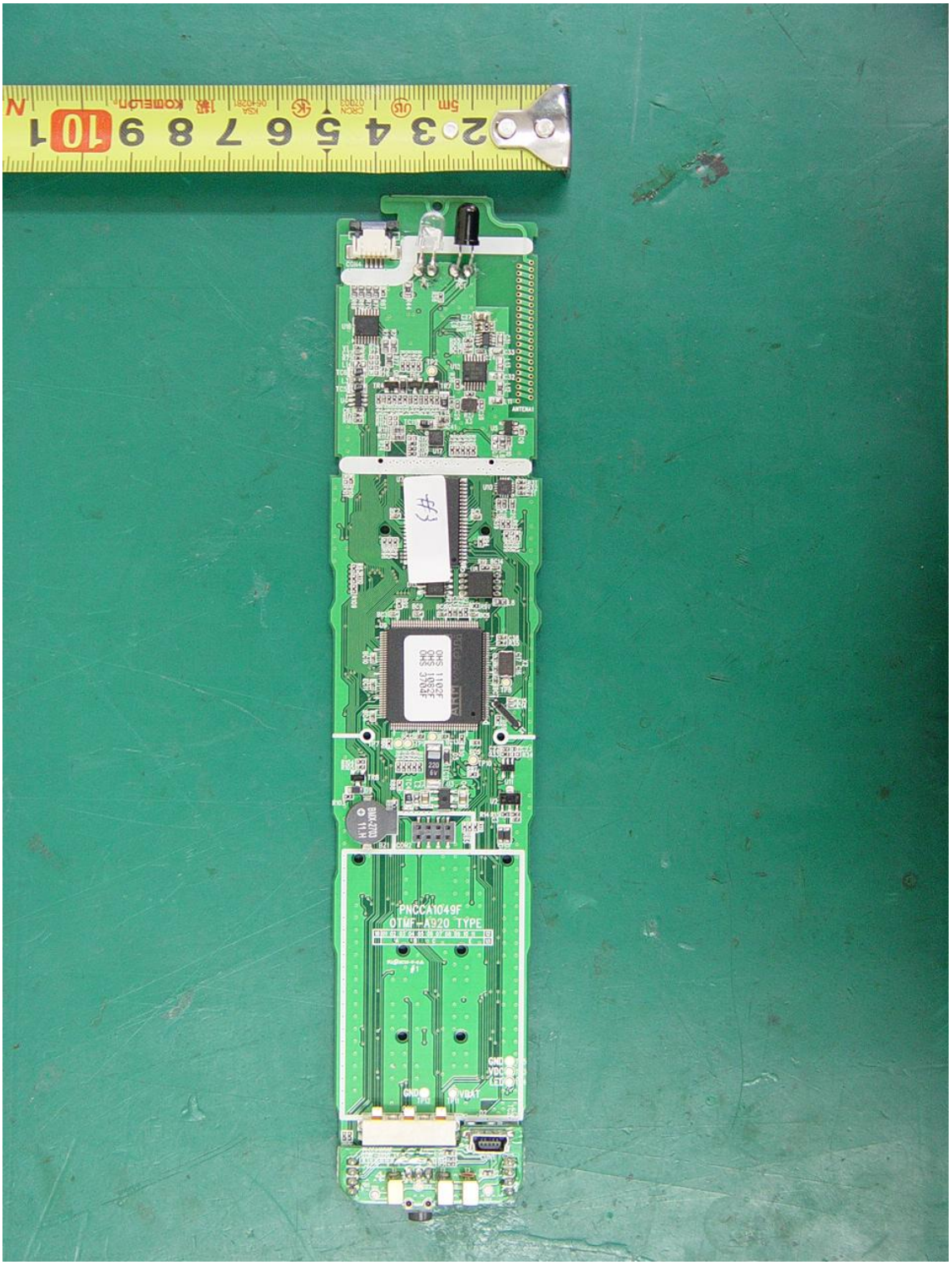
PNCCA1049F
OTMF-A920 TYPE

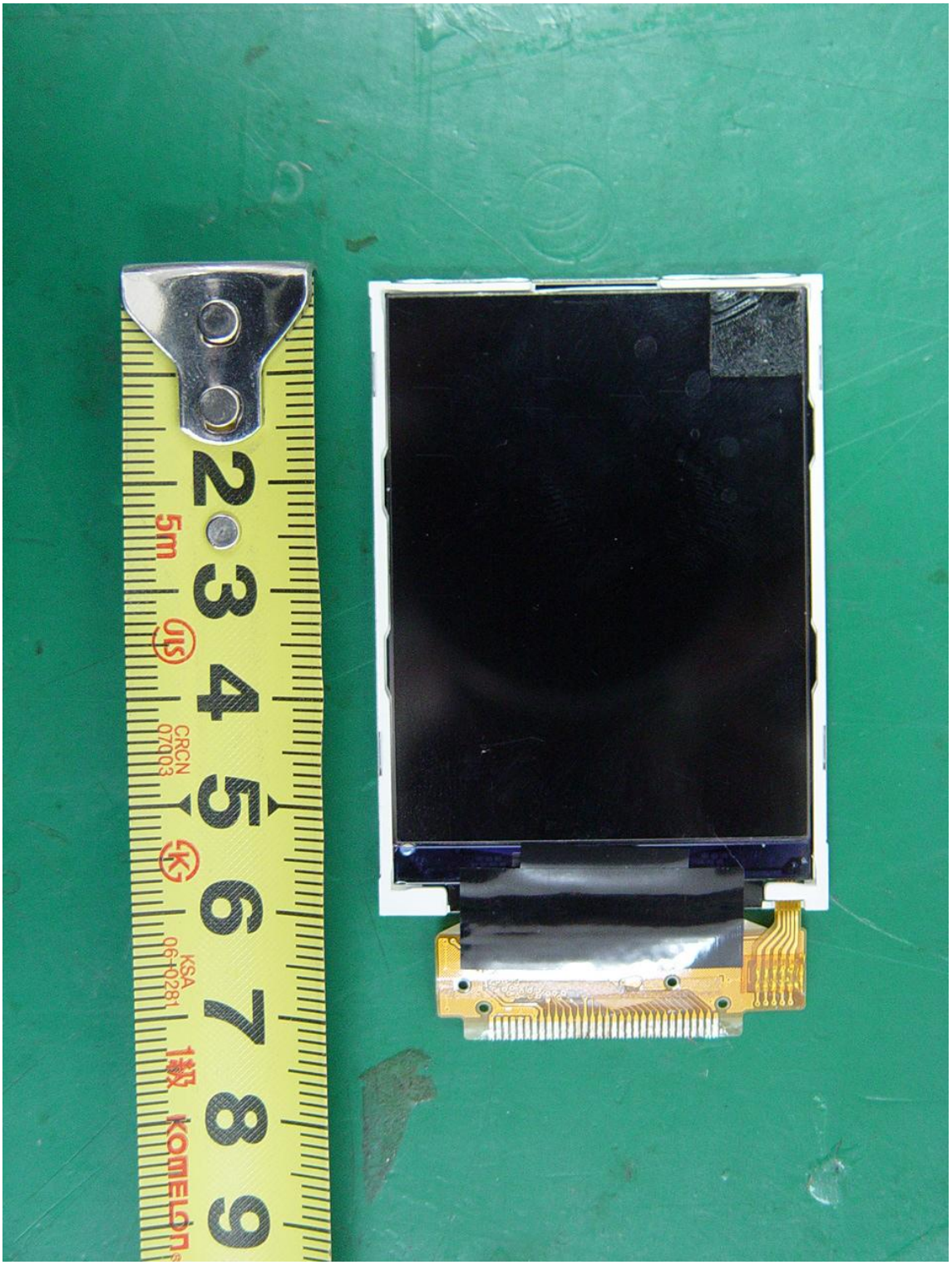
KOMELON
KSA
06-0281
CRCN
07003
5m

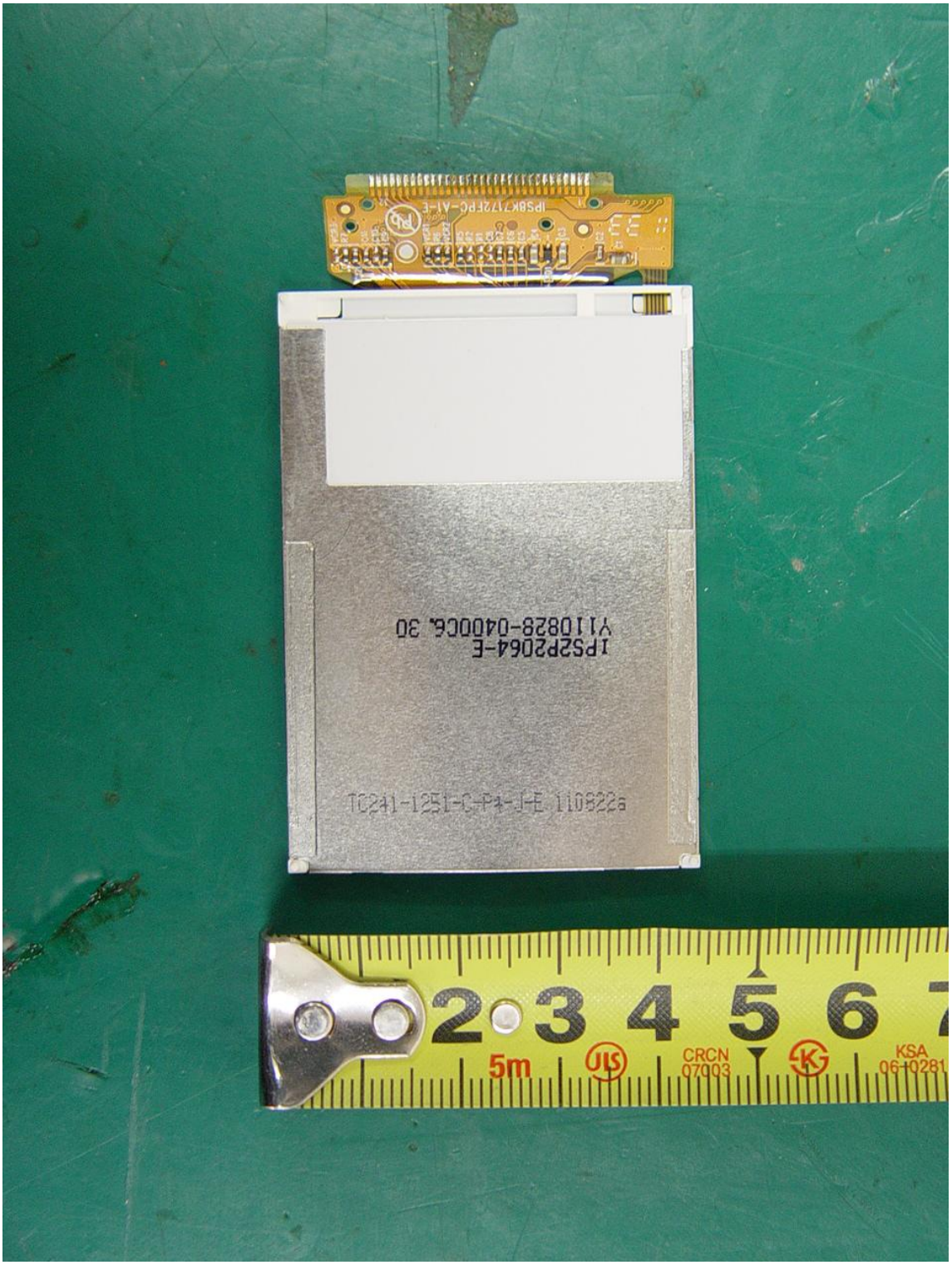
IPS2P2064-E
Y110828-0400C6. 30
TC241-1251-C-P4-J-E 110822a
2 3 4 5 6
5m
CRCN
07003
KSA
06-10281

UNIVERSAL®
remote control
Li-ion
Li-ion Rechargeable Battery
(3.7V / 1330mAh)
Neonix Corporation
LOT NO. NC1008
CAUTION
• DO NOT SHORT CIRCUIT
• USE SPECIFIED CHARGER ONLY
• MAY EXPLODE IF DISPOSED IN FIRE
Made in Korea

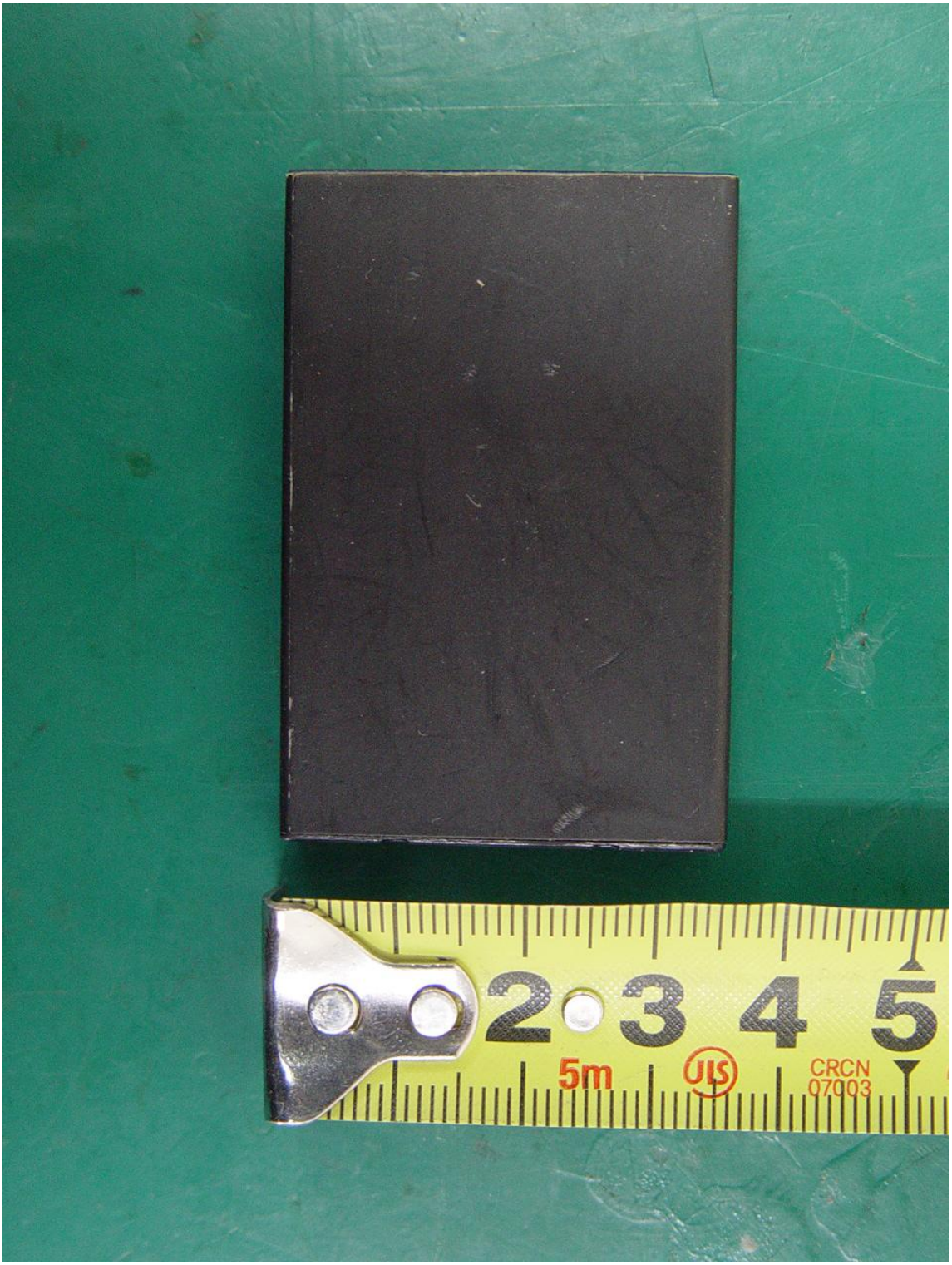
2 3 4 5
5m
CRCN
07003