

Report No.: 0217539
Model No.: 82171

Pursuant to FCC Part 15 Section 15.235 Emissions Requirement

MKA 49.5 KHZ

-38.21 dB

REF 97.0 dBμV

AT 10 dB

PEAK
LOG
10
dB/

VA SB
SC FC
CORR

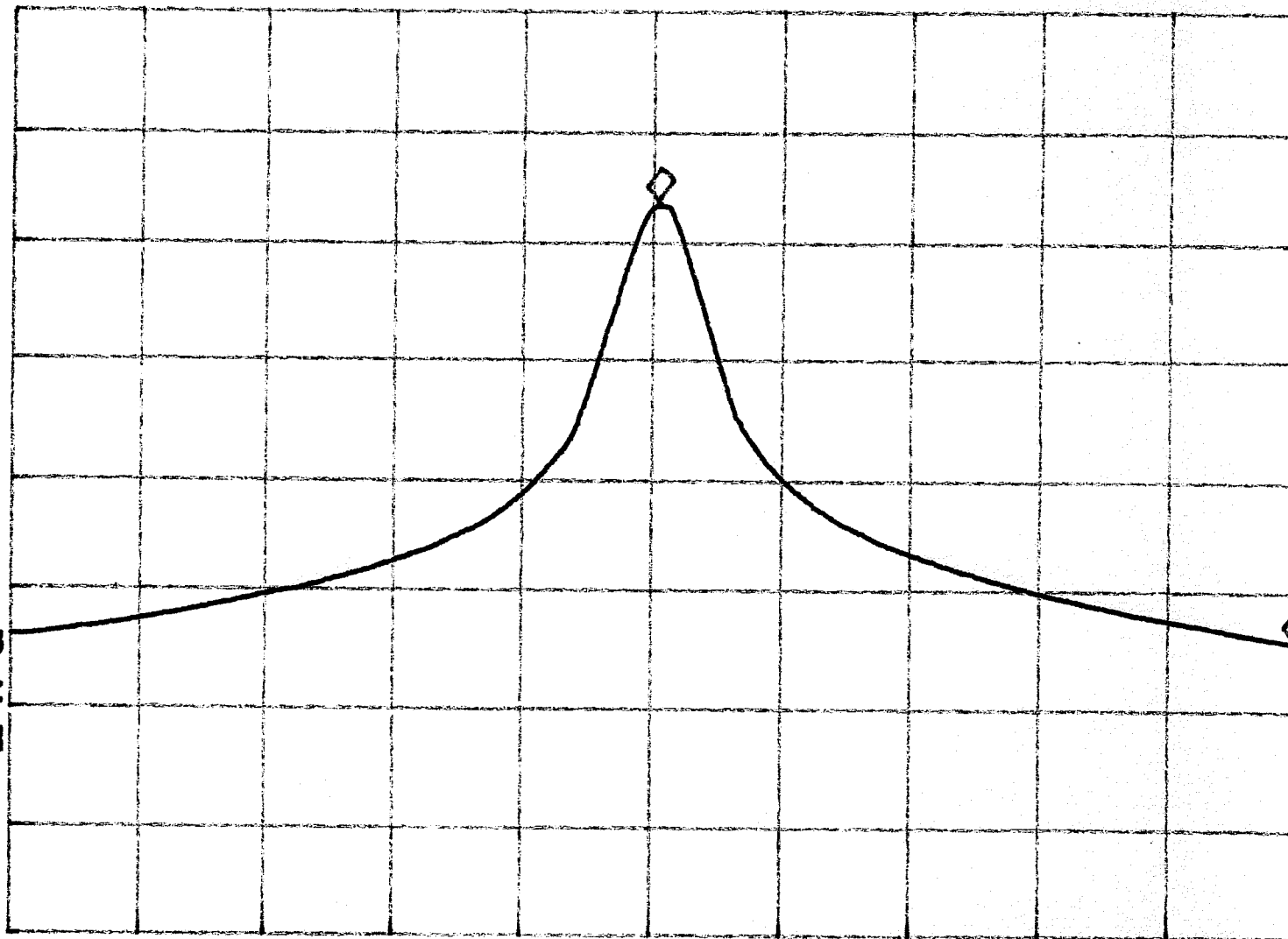

Tested By: [Signature]
(Crazy Li)

Date: 20-12-02

Checked By: [Signature]
(Anthony Chan)

Date: 23/12/2002

Test Result: Pass / Fail / NA

START 49.8100 MHz

#RES BW 3.0 KHZ

VBW 3 KHZ

STOP 49.9100 MHz

#SWP 1.00 sec