

Report No.: 0300442
Model No.: 82101

Pursuant to FCC Part 15 Section 15.235 Emissions Requirement

hp
REF 97.0 dB μ V AT 10 dB MKR 31.250 msec
- .07 dB

PEAK
LOG
10
dB/

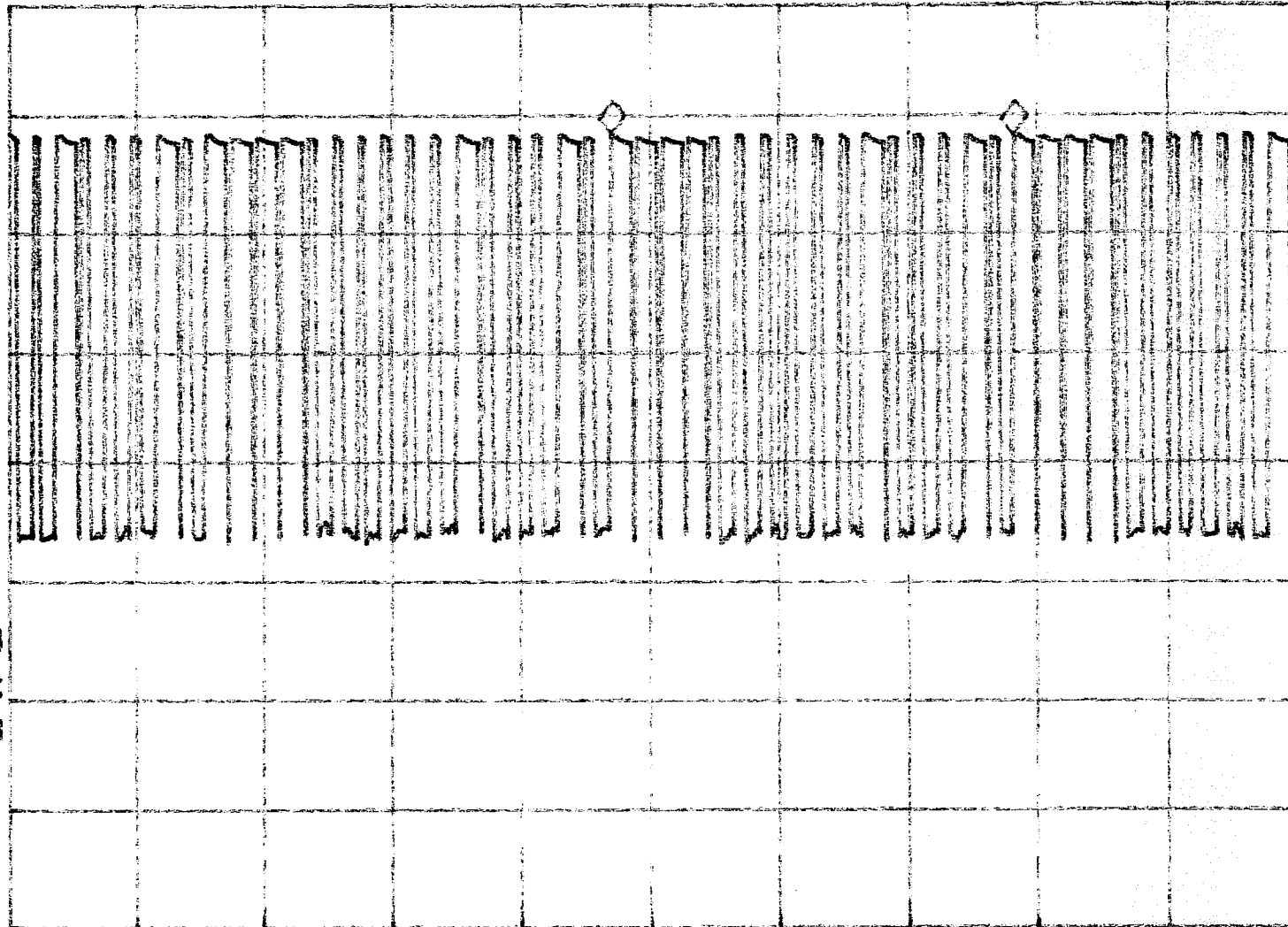

VA SB
SC FC
CORR

Tested By: *[Signature]*

Date: 20-1-03

Checked By: *[Signature]*
(Billy Chen)

Date: 20/1/03

Test Result : Pass / Fail / NA

CENTER 49.860 MHz

SPAN 0 Hz

#RES BW 3.0 MHz

VBW 1 MHz

#SWP 100 msec

Report No.: 030042
Model No.: 82101

Pursuant to FCC Part 15 Section 15.235 Emissions Requirement

MKR 31.375 msec

REF 97.0 dB μ V

AT 10 dB

-.04 dB

PEAK
LOG
10
dB/

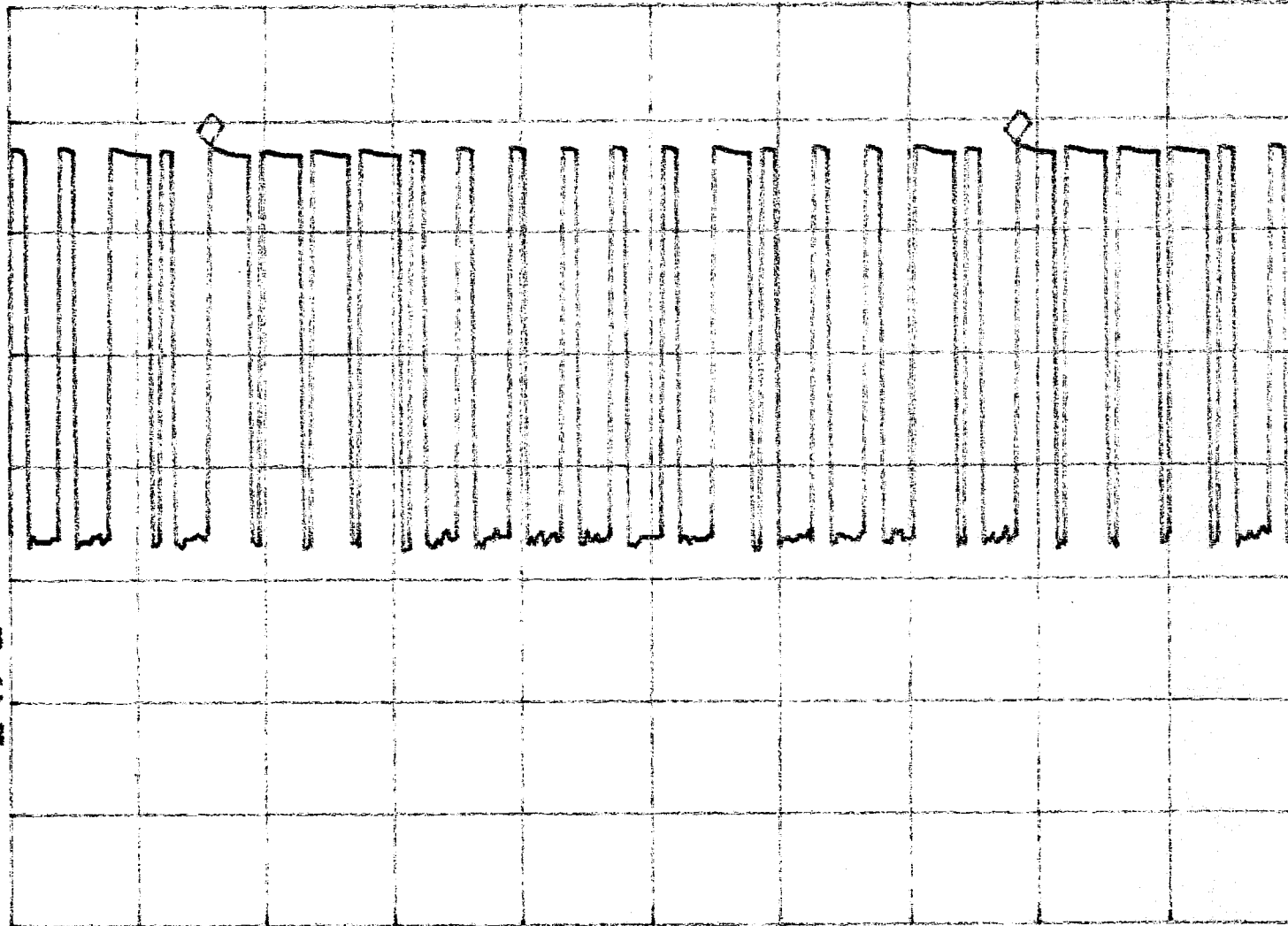

VA SB
SC FC
CORR

Tested By: *[Signature]*
(Gary C.)

Date: 20-1-03

Checked By: *[Signature]*
(Anthony Khan)

Date: 21/1/03

Test Result : Pass / Fail / NA

CENTER 49.860 MHz

SPAN 0 Hz

#RES BW 3.0 MHz

VBW 1 MHz

#SWP 50.0 msec

Report No.: 0300442
Model No.: 8401

Pursuant to FCC Part 15 Section 15. 235 Emissions Requirement

hp
REF 97.0 dBμV AT 10 dB MKR 1.5000 msec
- .95 dB

PEAK
LOG
10
dB/

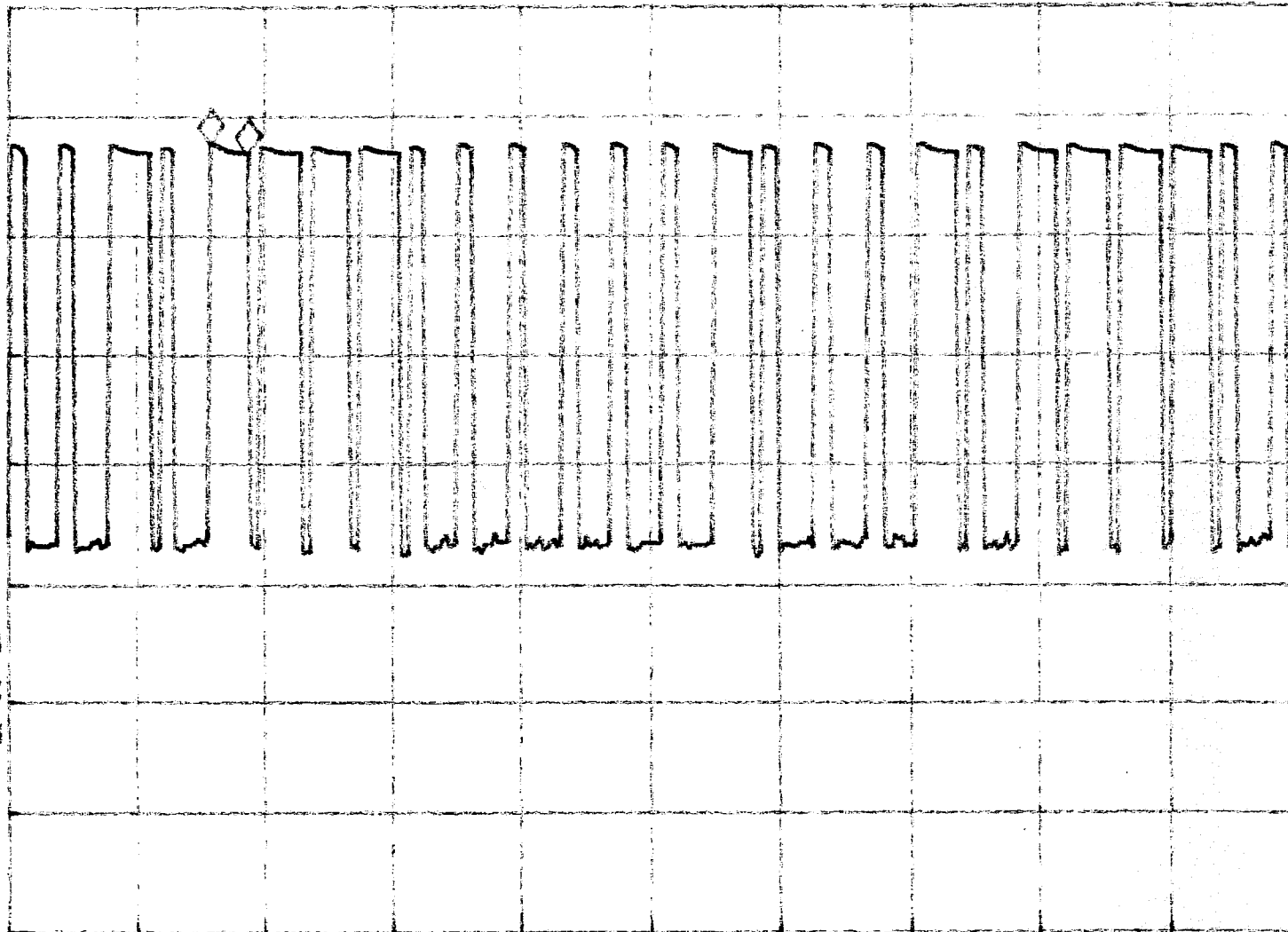

VA SB
SC FC
CORR

CENTER 49.860 MHz SPAN 0 Hz
#RES BW 3.0 MHz VBW 1 MHz #SWP 50.0 msec

Tested By: *[Signature]*
(Gary L. D.)

Date: 20-1-03

Checked By: *[Signature]*
(Anthony Chen)

Date: 21/1/03

Test Result: Pass / Fail / NA

Report No.: 0300642
Model No.: 82101

Pursuant to FCC Part 15 Section 15. 235 Emissions Requirement

hp
REF 97.0 dB μ V AT 10 dB MKR 500.00 μ sec
-.46 dB

PEAK
LOG
10
dB/

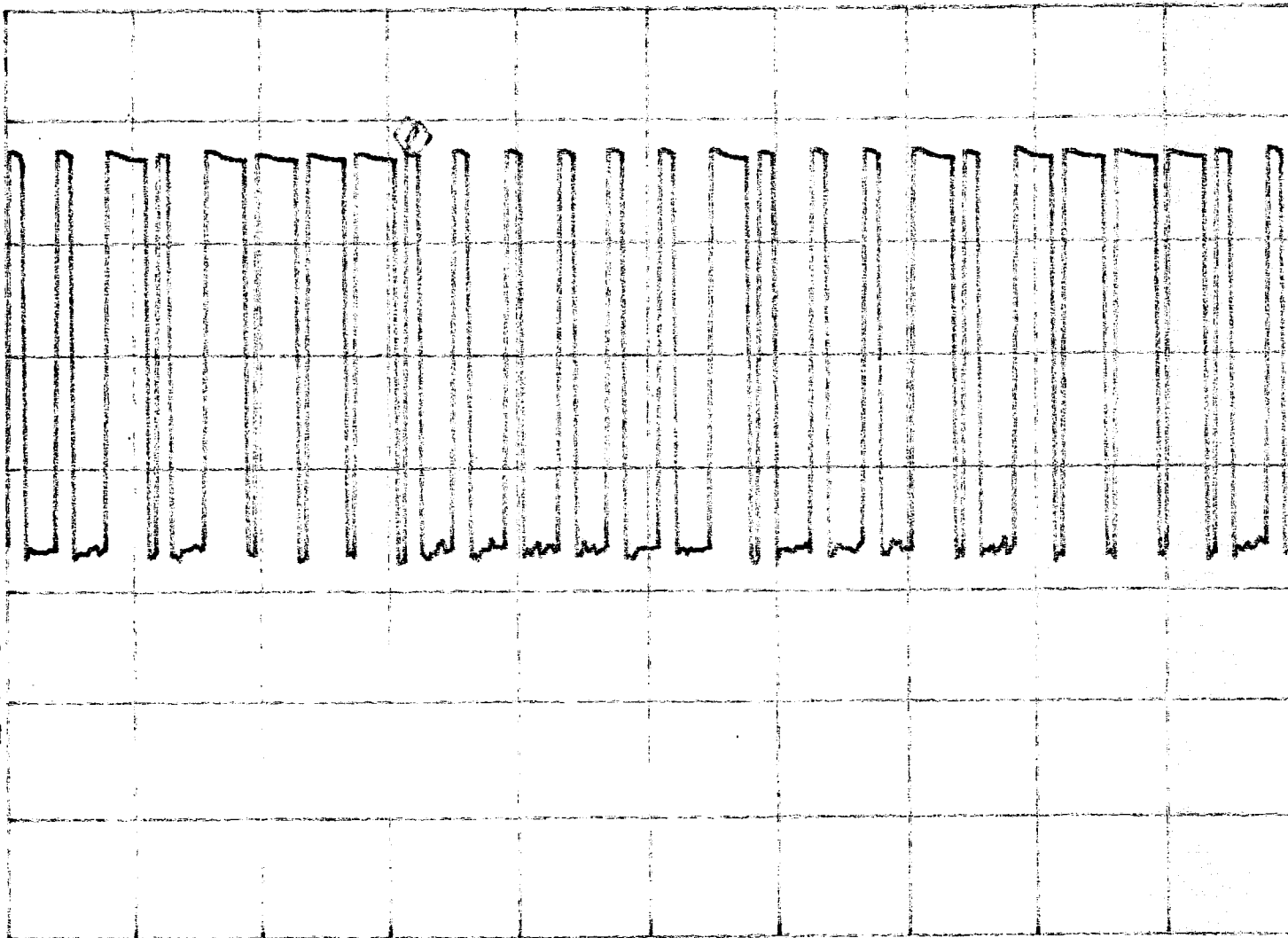

VA SB
SC FC
CORR

Tested By:

[Signature]
(Gary Li)

Date: 20-1-03

Checked By:

[Signature]
(Michael Chen)

Date: 21/1/03

Test Result : Pass / Fail / NA

CENTER 49.850 MHz

SPAN 0 Hz

#RES BW 3.0 MHz

VBW 1 MHz

#SWP 50.0 msec