

Report No.: 0308/43
Model No.: ~~NA~~ LR
8291

Pursuant to FCC Part 15 Section 15. 222 Emissions Requirement

tip
REF 107.0 dB μ V AT 10 dB MKR 10.500 msec
.00 dB

PEAK
LOG
10
dB/

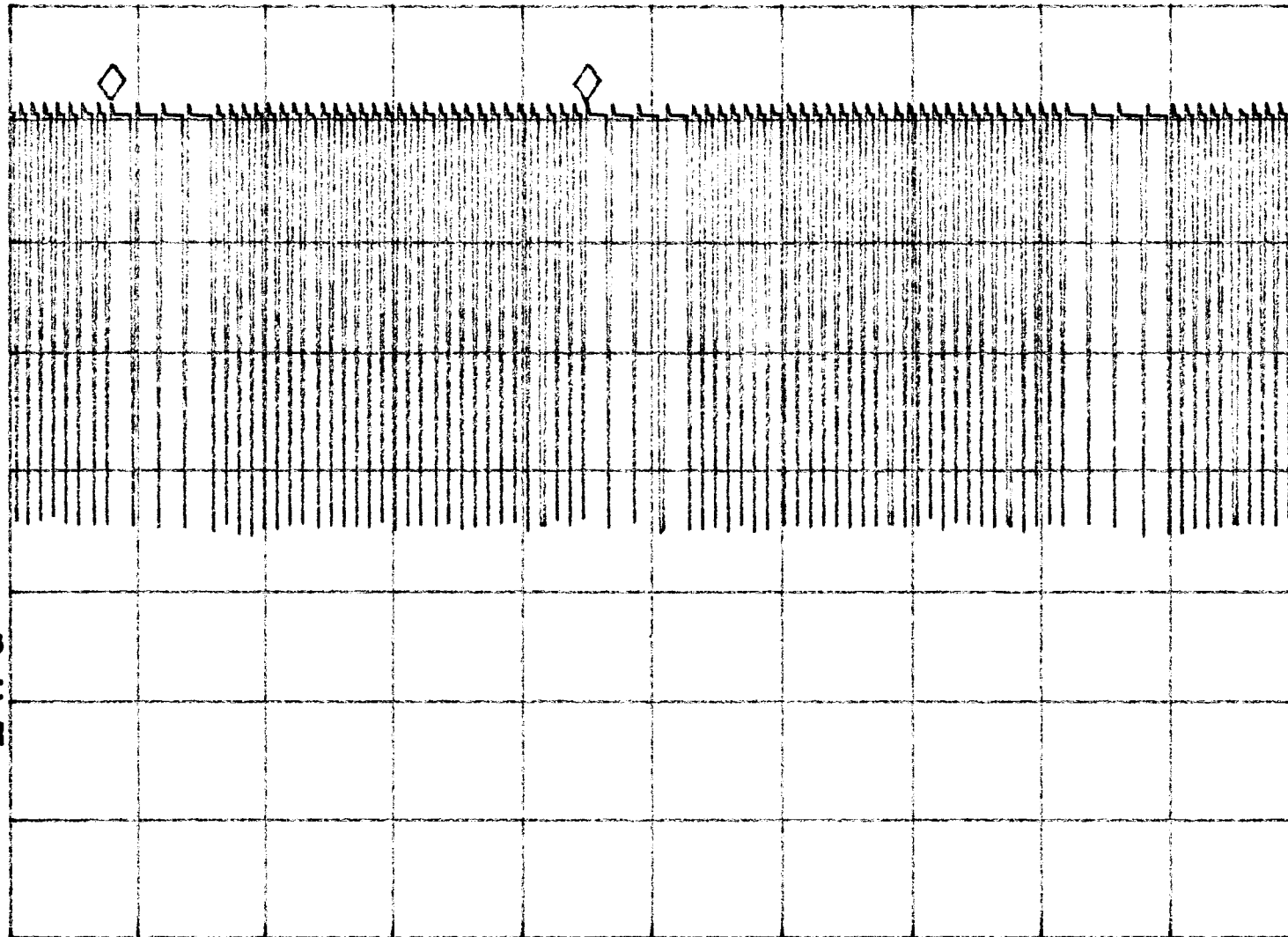

VA SB
SC FC
CORR

Tested By: KL
(Kenneth Wong)

Date: 23/5/03

Checked By: [Signature]
(Liam)

Date: 28/5

Test Result: Pass / Fail / NA

CENTER 27.120 MHz

SPAN 0 Hz

#RES BW 3.0 MHz

#VBW 3 MHz

#SWP 50.0 msec

Report No.: 0308143
Model No.: ~~N/A~~ LR
82291

Pursuant to FCC Part 15 Section 15. 227 Emissions Requirement

MKA 18.500 msec

REF 107.0 dB μ V AT 10 dB .00 dB

PEAK
LOG
10
dB/

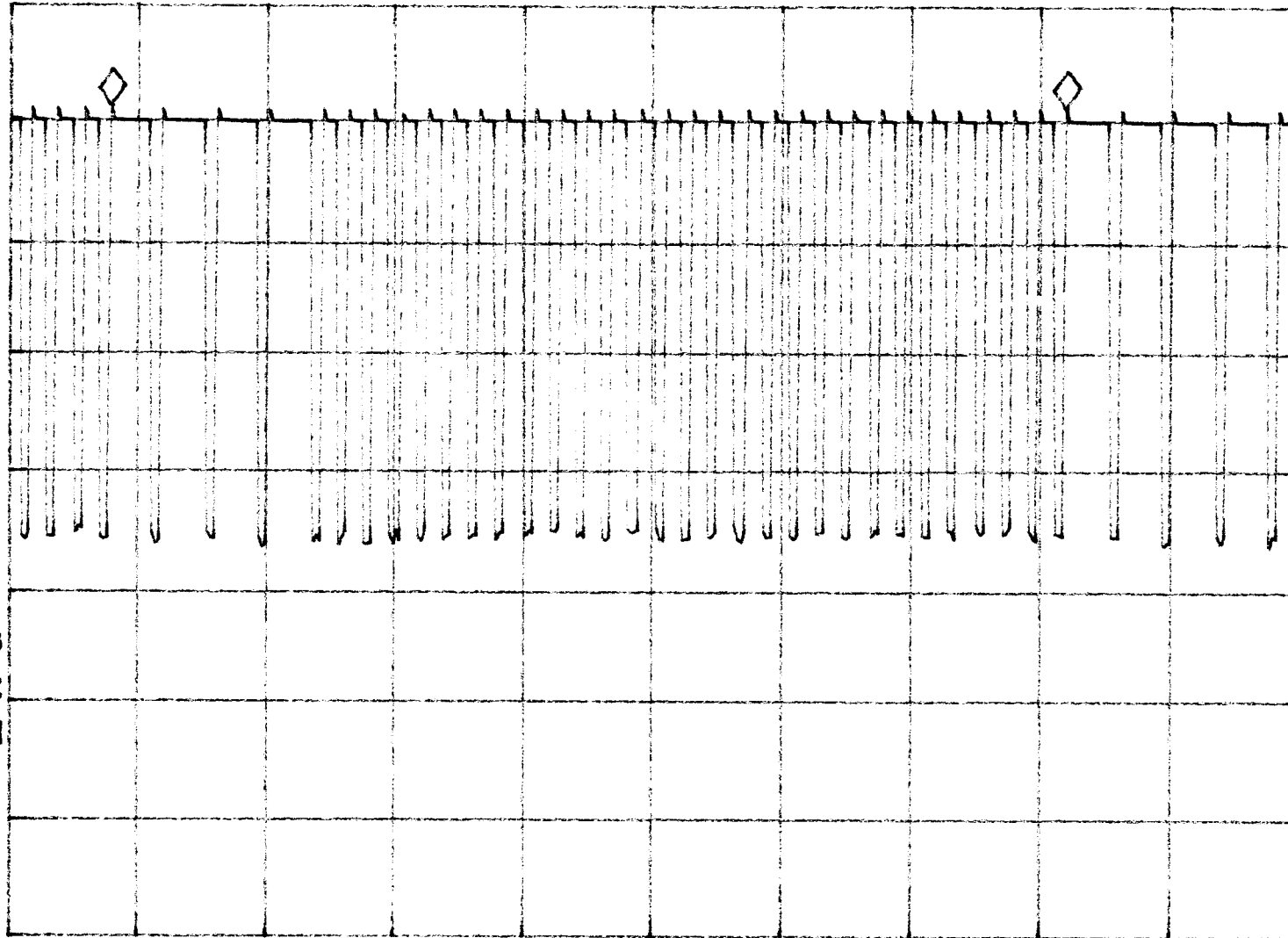

VA SB
SC FC
CORR

Tested By: KL
(Kenneth Wong)

Date: 23/5/03

Checked By: [Signature]
(Liam)

Date: 28/5

Test Result : Pass / Fail / NA

CENTER 27.120 MHz

SPAN 0 Hz

#RES BW 3.0 MHz

#VBW 3 MHz

#SWP 25.0 msec

Report No.: 0308143
Model No.: TWA LR
82291

Pursuant to FCC Part 15 Section 15.227 Emissions Requirement

typ
REF 107.0 dB μ V AT 10 dB MKR 750.00 μ sec
-1.27 dB



Tested By: KL
(Kenneth Wong)

Date: 23/5/03

Checked By: [Signature]
(Liam)

Date: 28/5

Test Result : Pass / Fail / NA

CENTER 27.120 MHz SPAN 0 Hz
#RES BW 3.0 MHz #VBW 3 MHz #SWP 25.0 msec

Report No.: 0308143
Model No.: ~~77A~~ LR
82291

Pursuant to FCC Part 15 Section 15.227 Emissions Requirement

REF 107.0 dB μ V AT 10 dB MKR 250.00 μ sec
-1.22 dB

PEAK
LOG
10
dB/

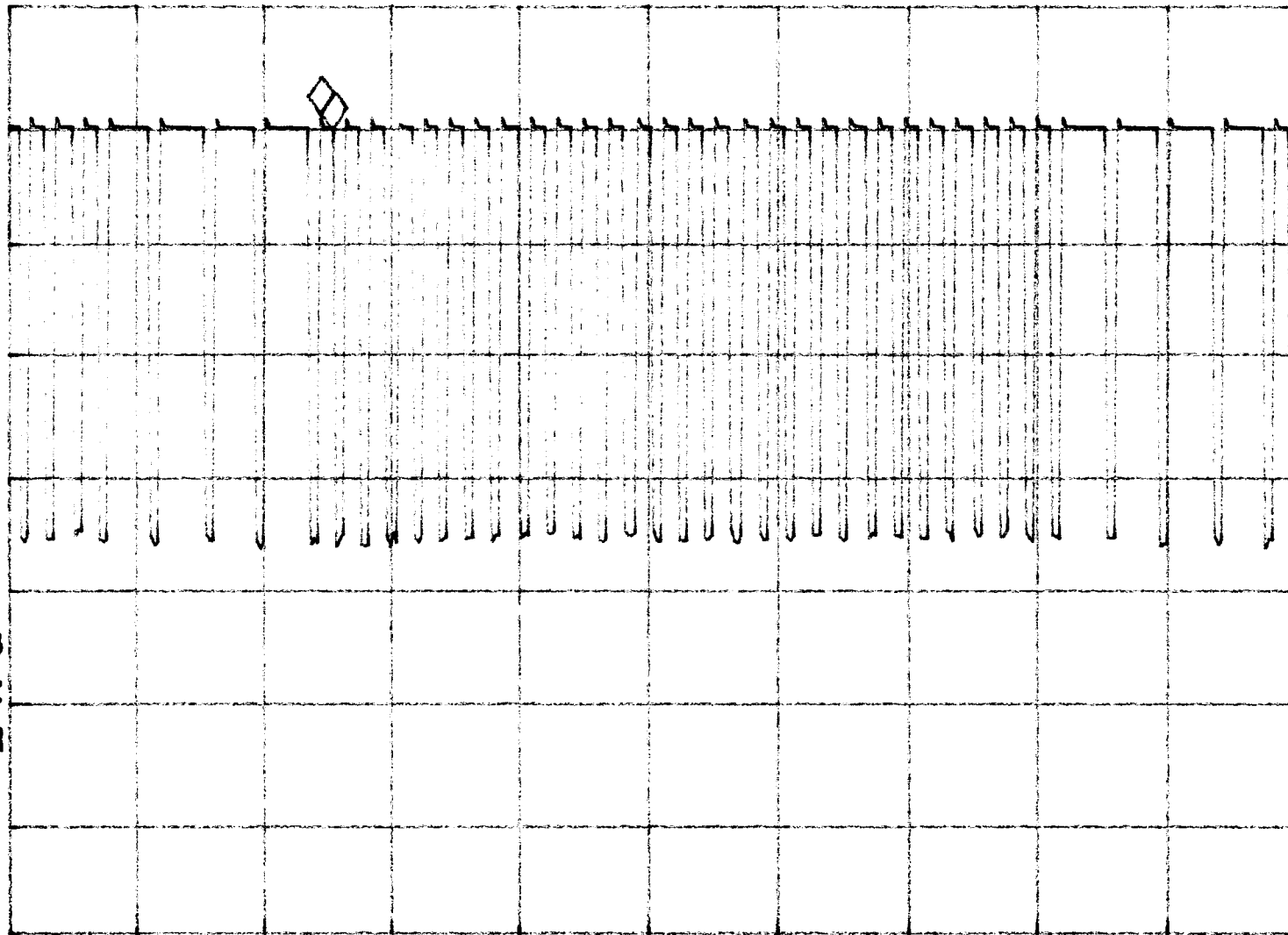

VA SB
SC FC
CORR

Tested By: LR
(Kenneth Wong)
Date: 23/5/03

Checked By: [Signature]
(Luan)
Date: 28/5

Test Result : Pass / Fail / NA

CENTER 27.120 MHz SPAN 0 Hz
#RES BW 3.0 MHz #VBW 3 MHz #SWP 25.0 msec