



INTERTEK TESTING SERVICES

Report No.: 0300441  
Model No.: 84101

Pursuant to FCC Part 15 Section 15.227 Emissions Requirement

hp MKR 31.750 msec  
REF 97.0 dBμV AT 10 dB -.03 dB

PEAK  
LOG  
10  
dB

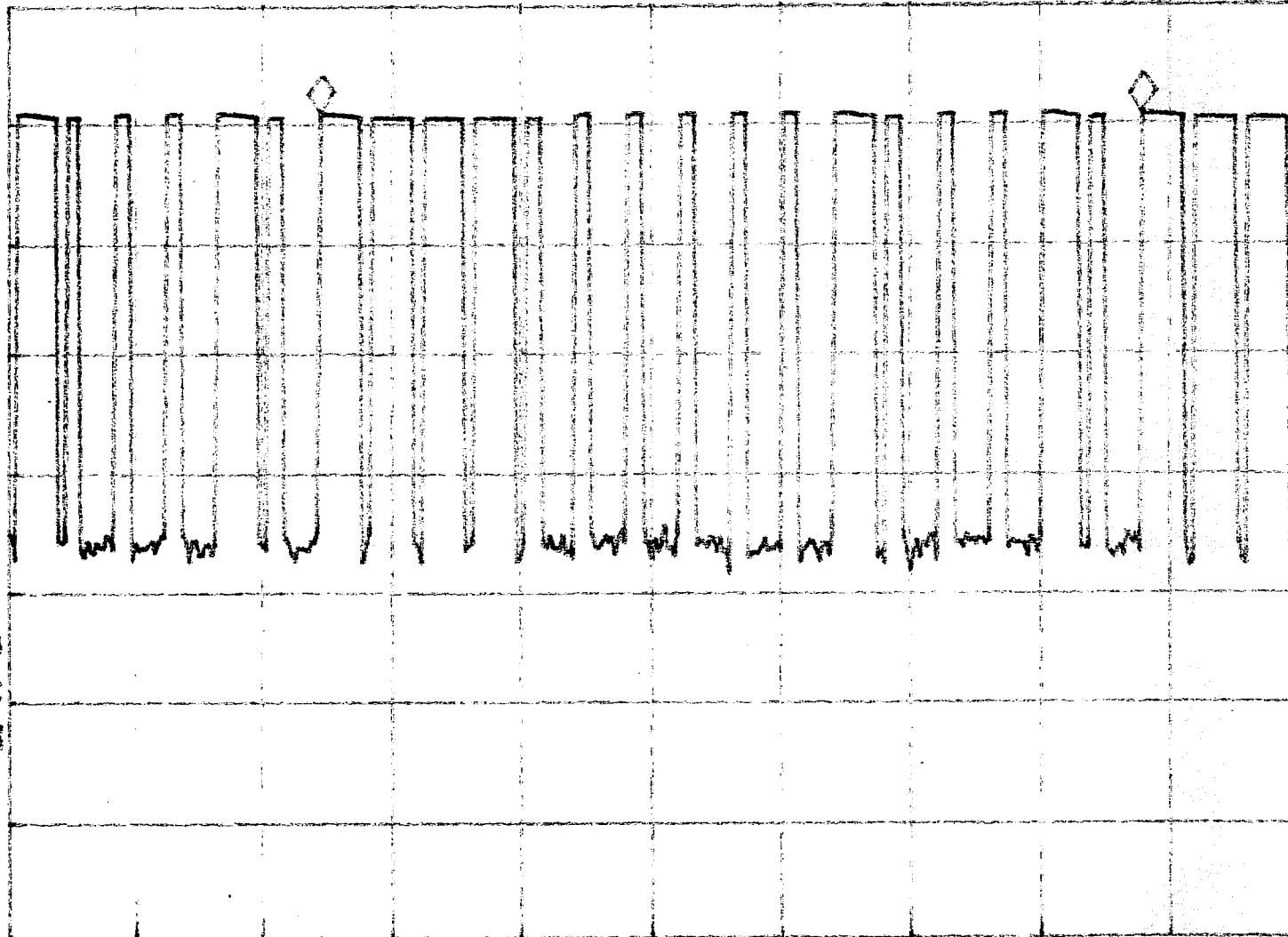

VA SB  
SC FC  
CORR

Tested By: *[Signature]*  
(Cory Li)

Date: 20-1-03

Checked By: *[Signature]*  
Robert Anthony Pen

Date: 21/1/03

Test Result : Pass / Fail / NA

CENTER 27.145 MHz SPAN 0 Hz  
#RES BW 3.0 MHz VBW 1 MHz #SWP 50.0 msec

Report No.: 0300441  
Model No.: 82101

Pursuant to FCC Part 15 Section 15.227 Emissions Requirement

MKA 1.5000 msec

REF 97.0 dBμV

AT 10 dB

-.50 dB

PEAK  
LOG  
10  
dB

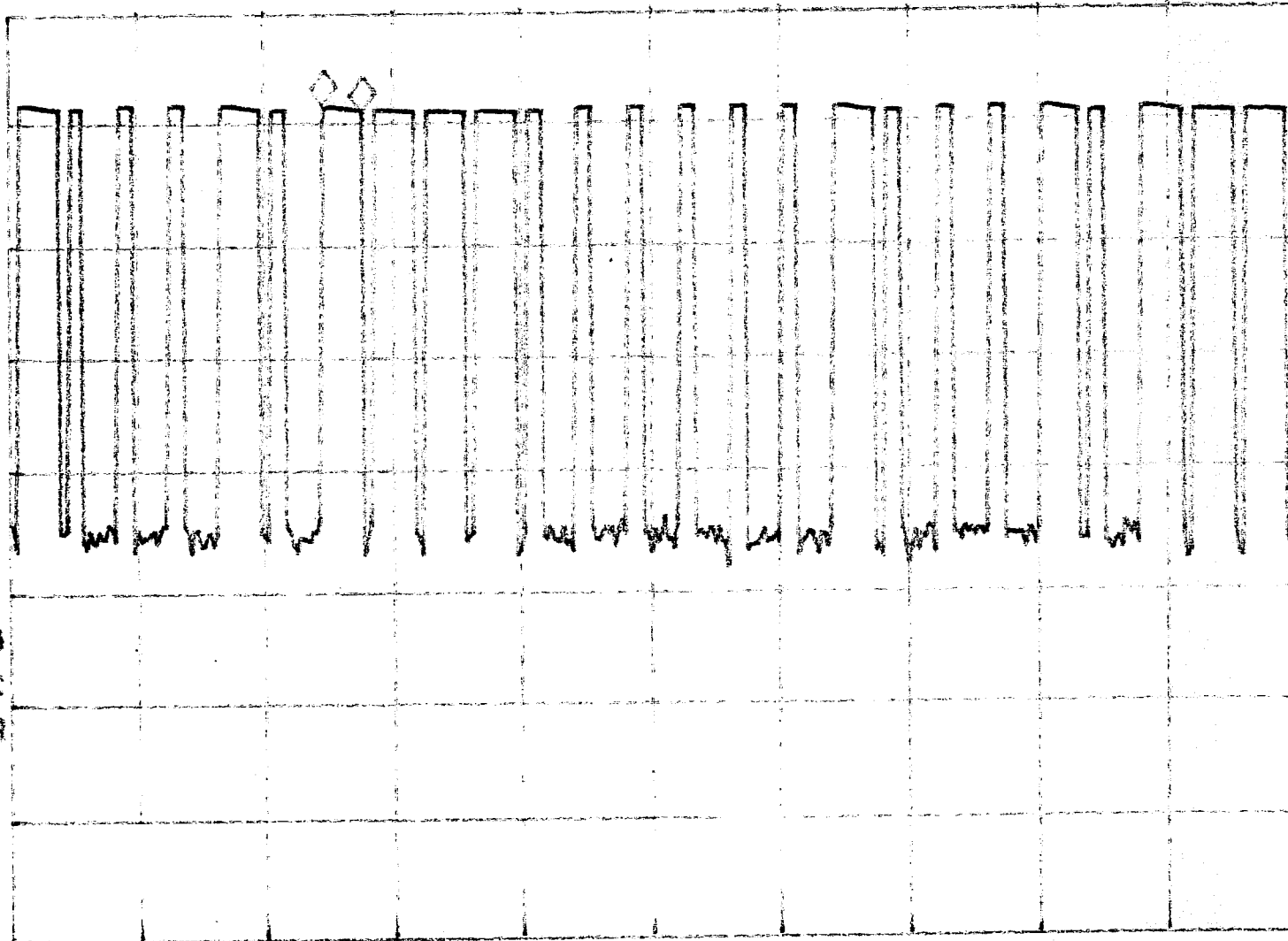

VA SB  
SC FC  
CORR

Tested By: *[Signature]*  
Date: 20-1-03

Checked By: *[Signature]*  
Date: 21/1/03

Test Result: Pass / Fail / NA

CENTER 27.145 MHz

SPAN 0 Hz

#RES BW 3.0 MHz

VBW 1 MHz

#SWP 50.0 msec

Report No.: 0300441  
Model No.: 82101

Pursuant to FCC Part 15 Section 15.227 Emissions Requirement

hp  
REF 97.0 dBμV AT 10 dB MKR 500.00 μsec  
- .14 dB

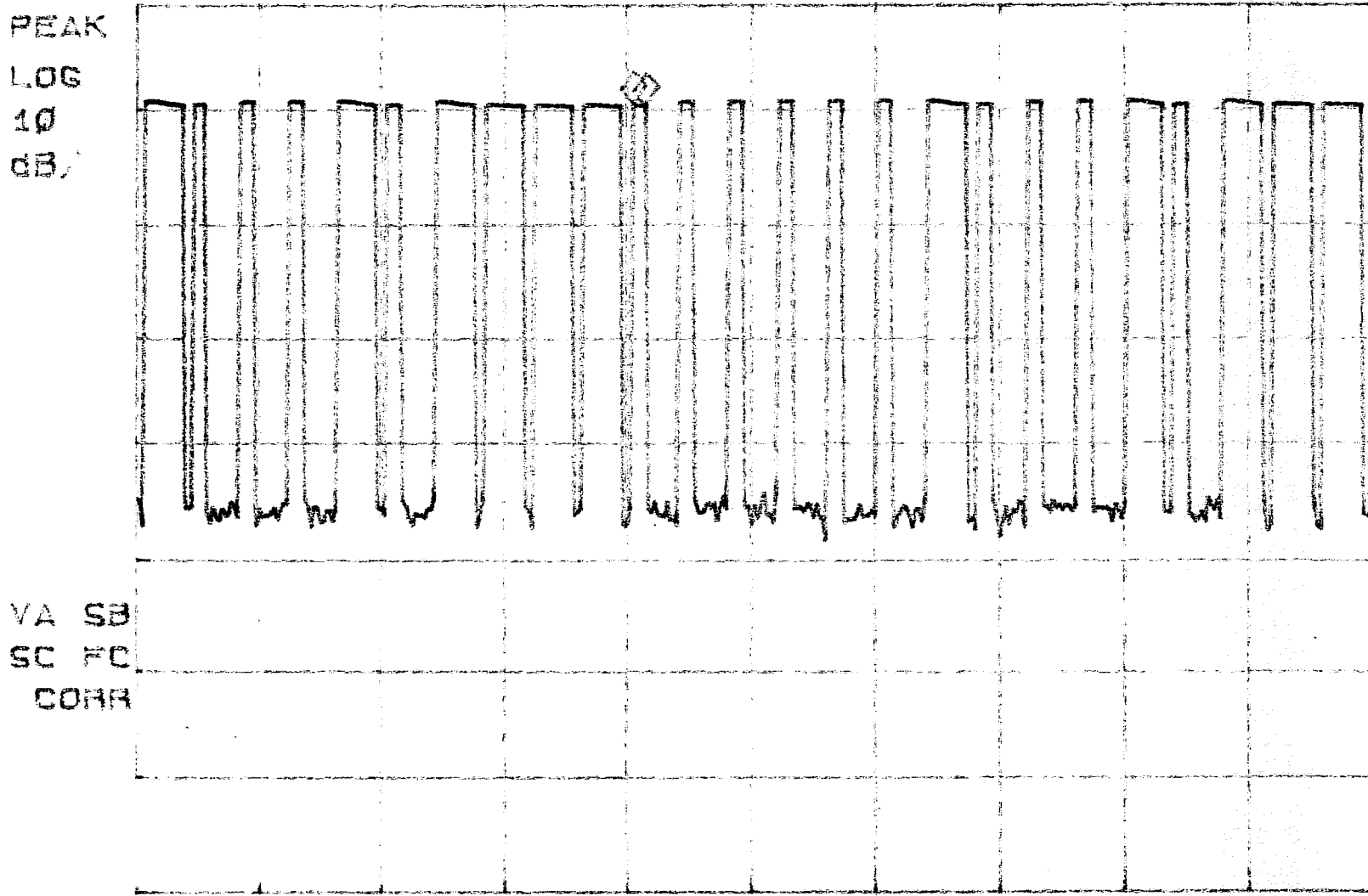

Tested By: *[Signature]*  
(Gary Li)  
Date: 201-03

Checked By: *[Signature]*  
(Anthony Chan)  
Date: 2/1/03

Test Result: Pass / Fail (NA)

CENTER 27.145 MHz SPAN 0 Hz  
#RES BW 3.0 MHz VBW 1 MHz #SWP 50.0 msec